



IOWA STATE

IOWA STATE COLLEGE
of
Agriculture and Mechanic Arts
LIBRARY

Book No. LD2548

I. 96 .

Accession No. 142448 ✓

1927 c 2

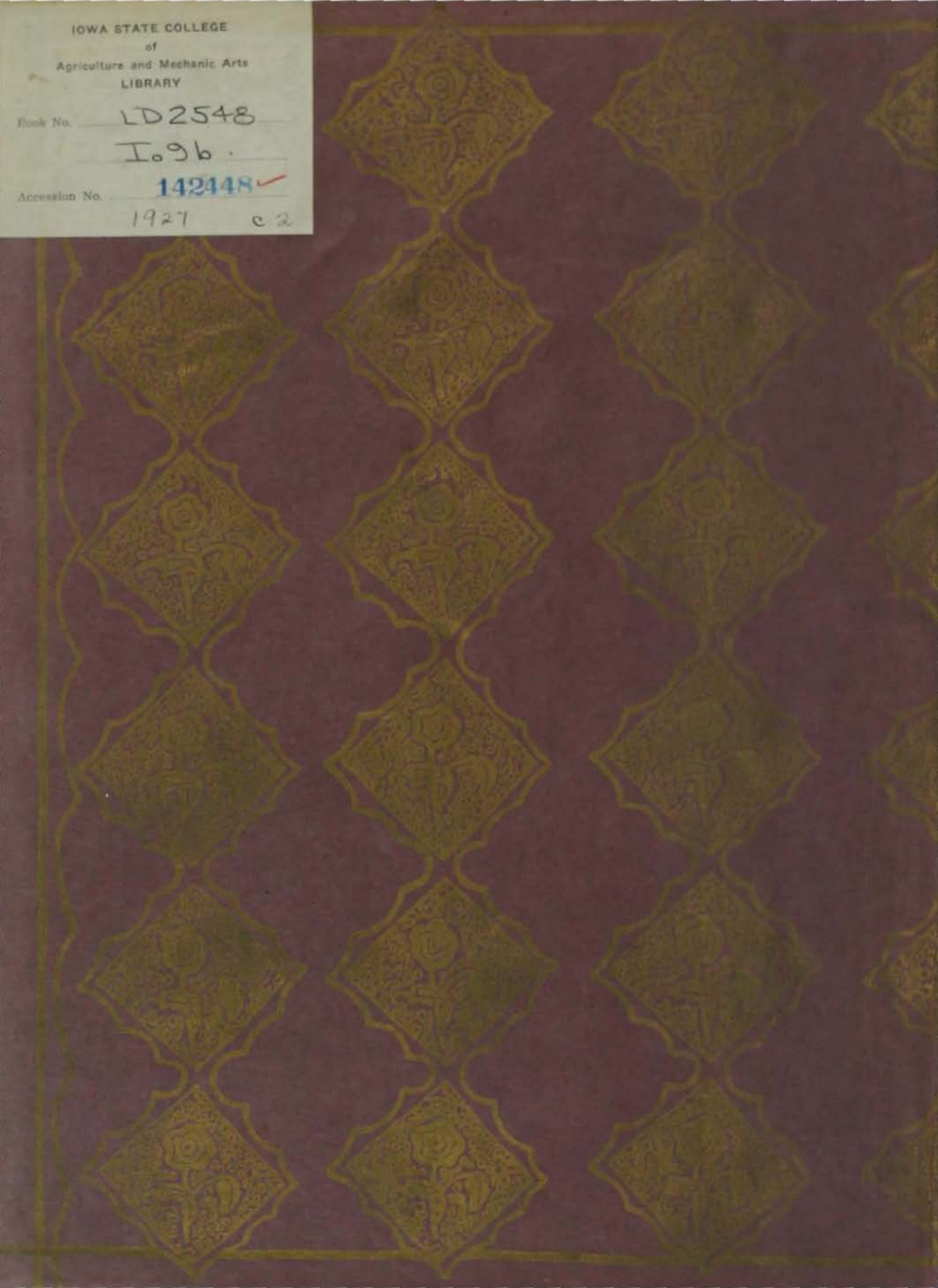



The BOMB
1927

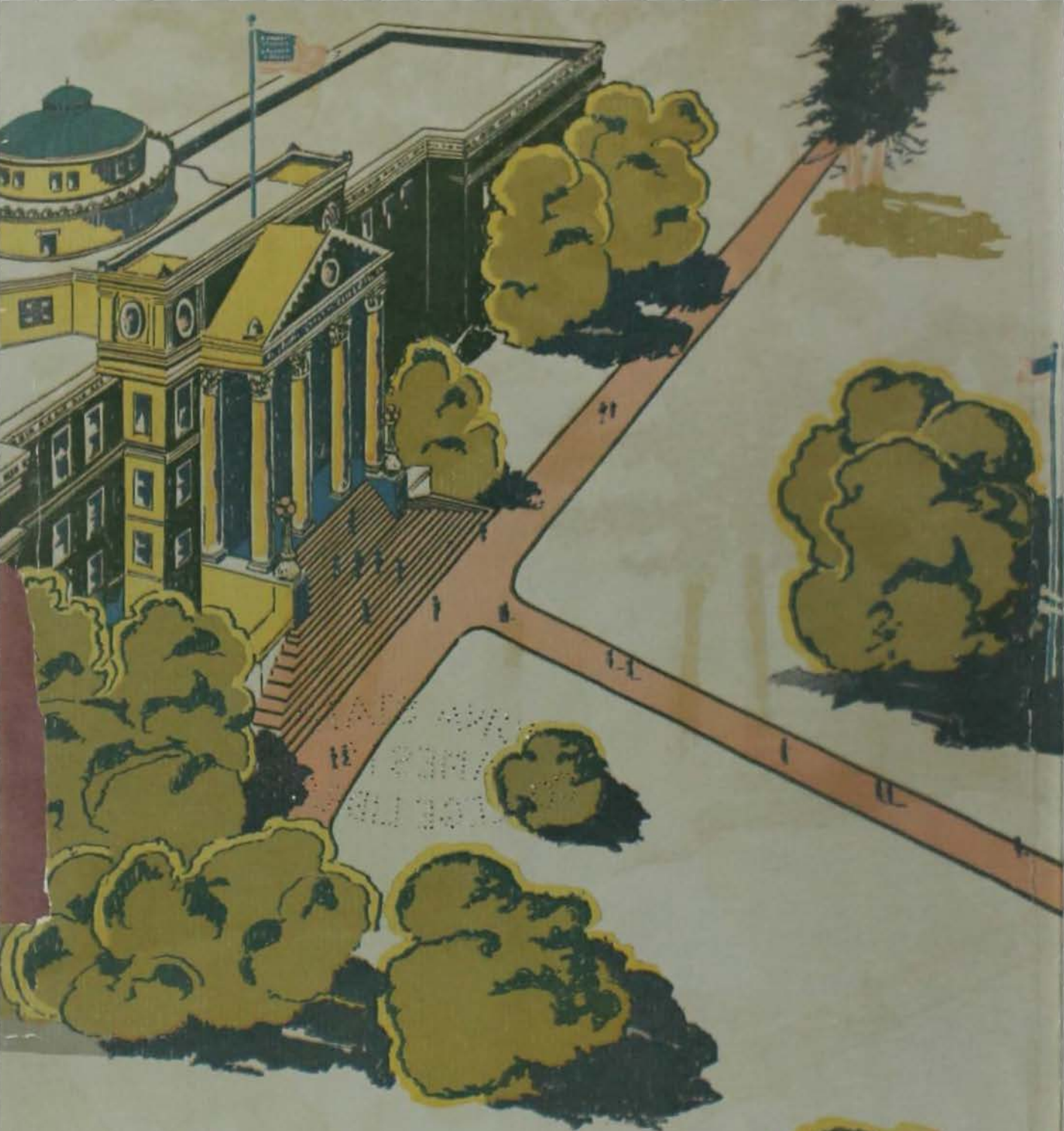

Copyright 1927

Robert C. Barker
Editor-in-Chief

Herbert R. Sinnard
Business Manager

142448

The BOMB

The Yearbook of
IOWA STATE COLLEGE
Ames

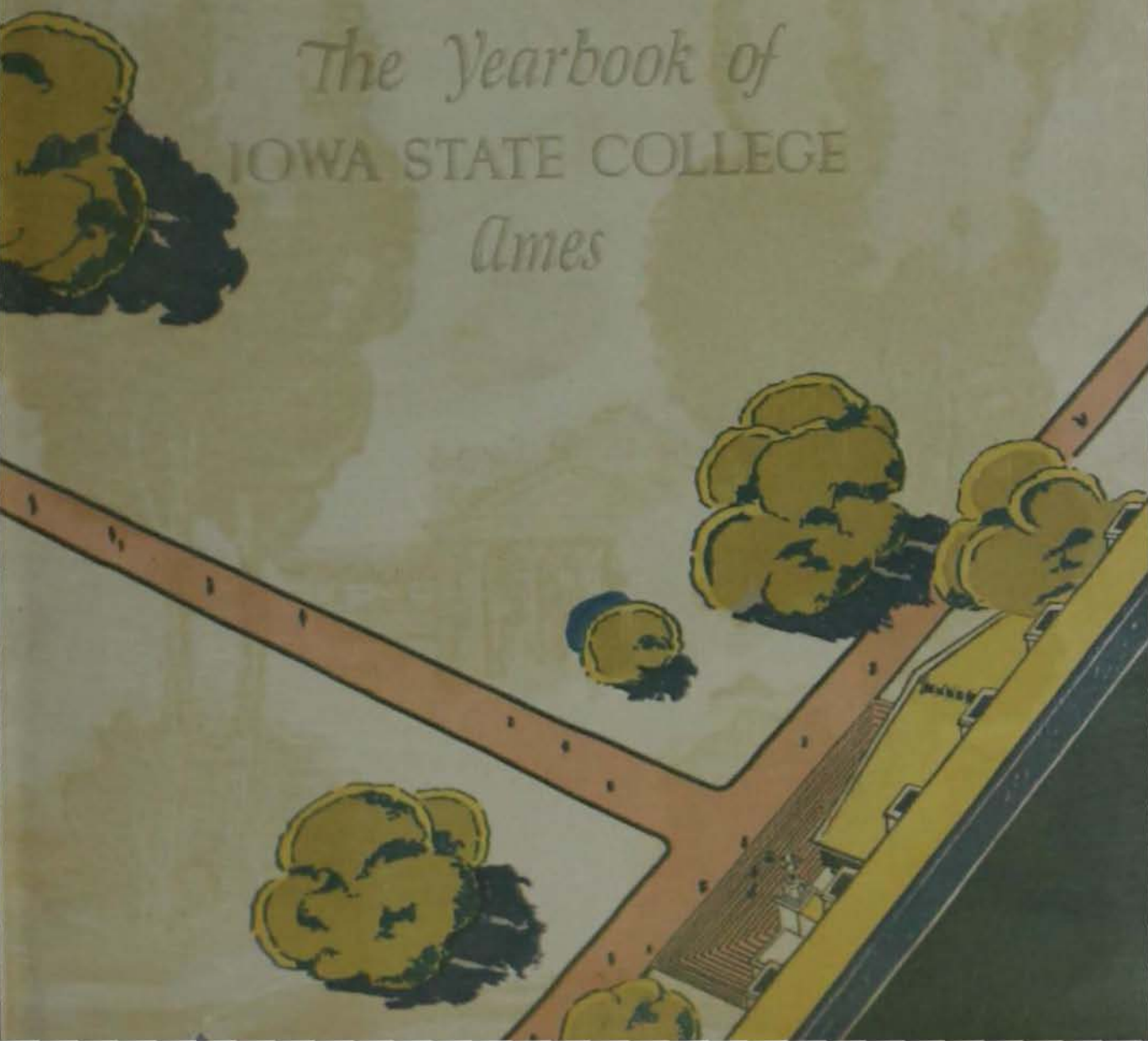





Maria M. Roberts

To her, who in public service, never falters from personal fatigue; who, controlling the energies and fortunes of all underclassmen, adjusts their problems without partiality or prejudice; to MARIA M. ROBERTS, devoted alumna, able teacher, strong executive and stalwart friend, we affectionately dedicate the 1927 BOMB



FOREWORD

That it might provide a faultless mirror in which to reflect the varied events of the college year~indications of a great institution's advancement toward a greater goal~the BOMB staff of Iowa State College has prepared this volume which is divided into the following books:

1. The College
2. Cardinal and Gold Days
3. Activities
4. Iowa State Women
5. Organizations
6. Athletics
7. Military
8. Hand Grenades

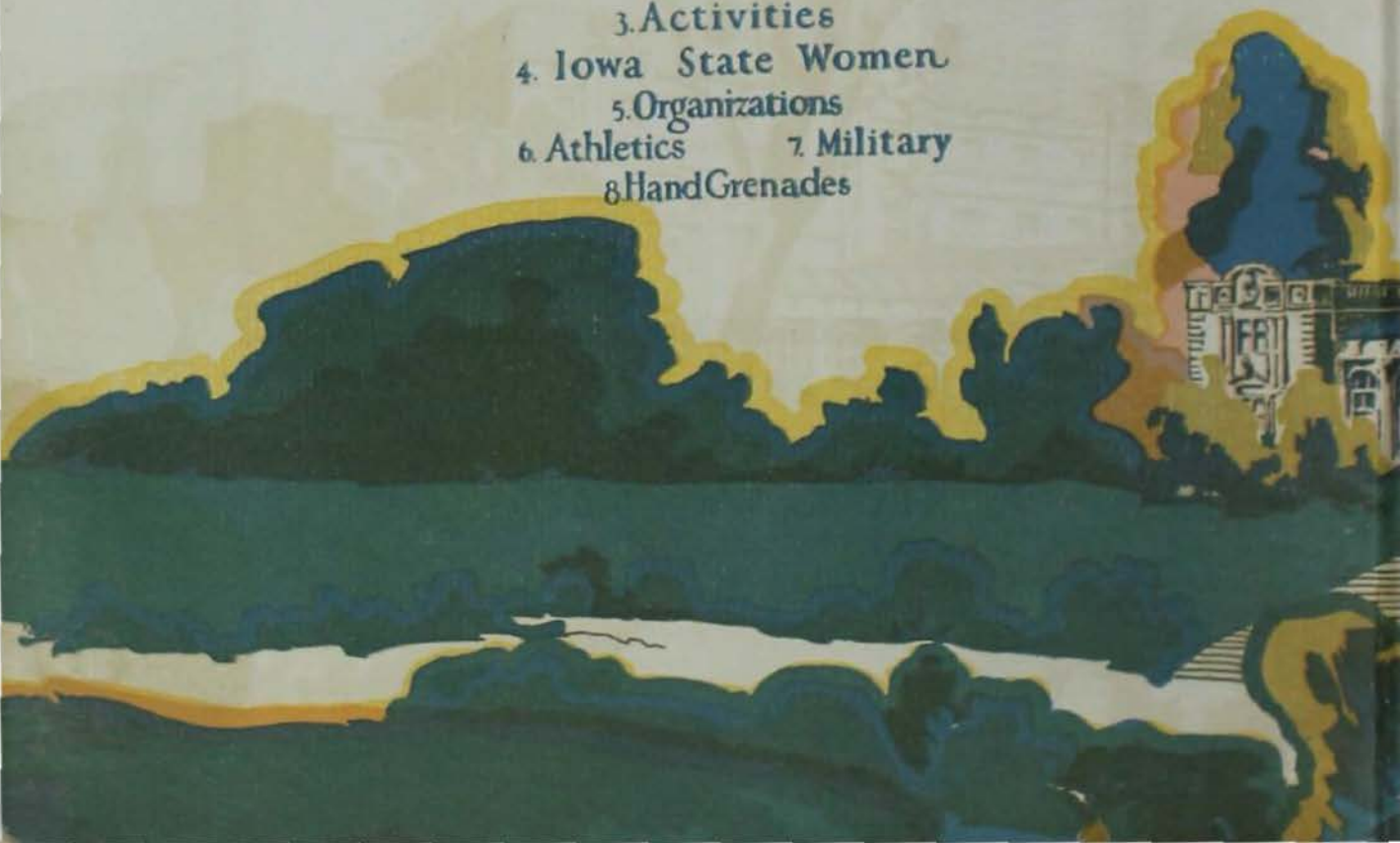







IOWA STATE

ЭТАТЪ АВОЛ





1830-1840

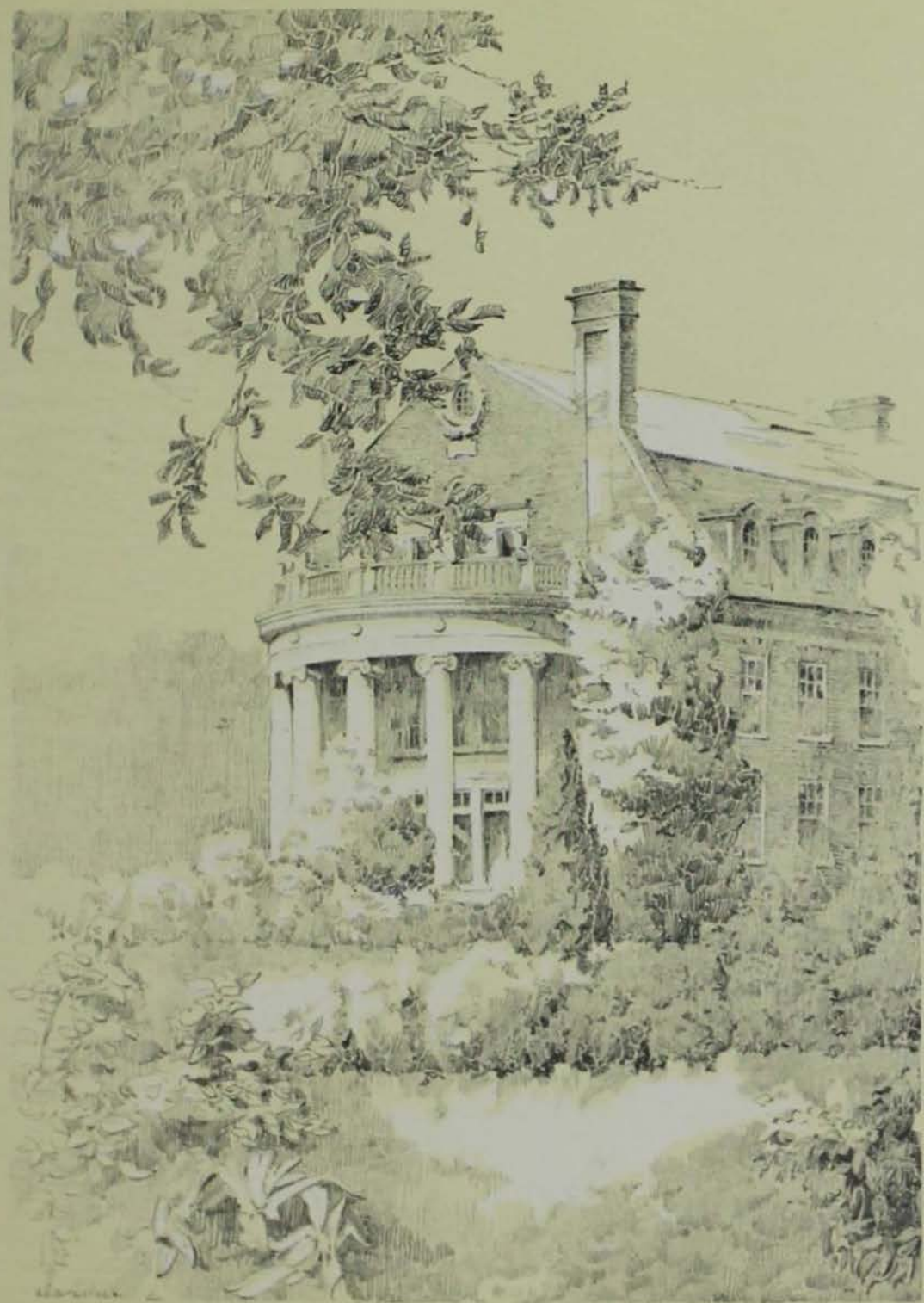

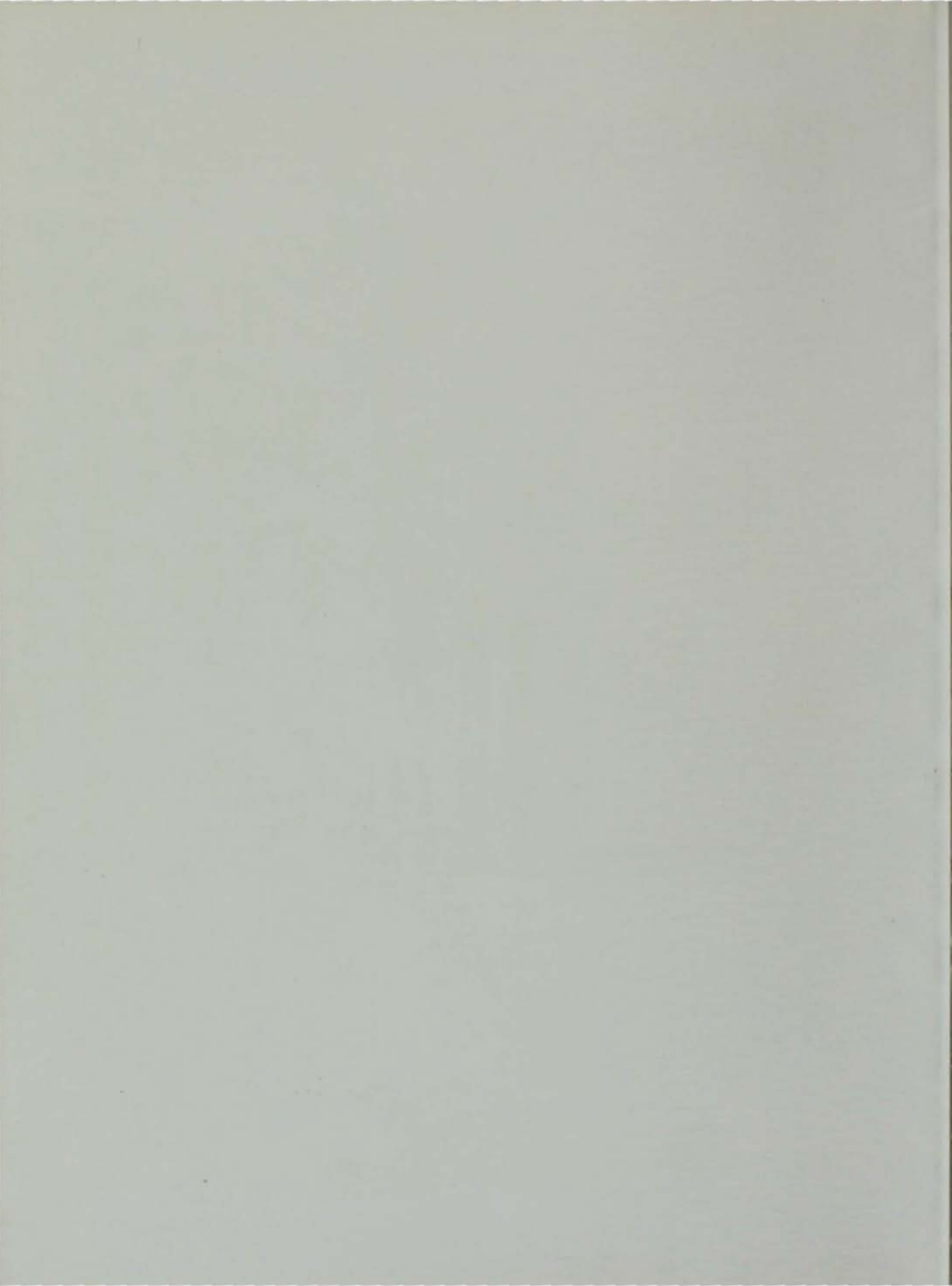

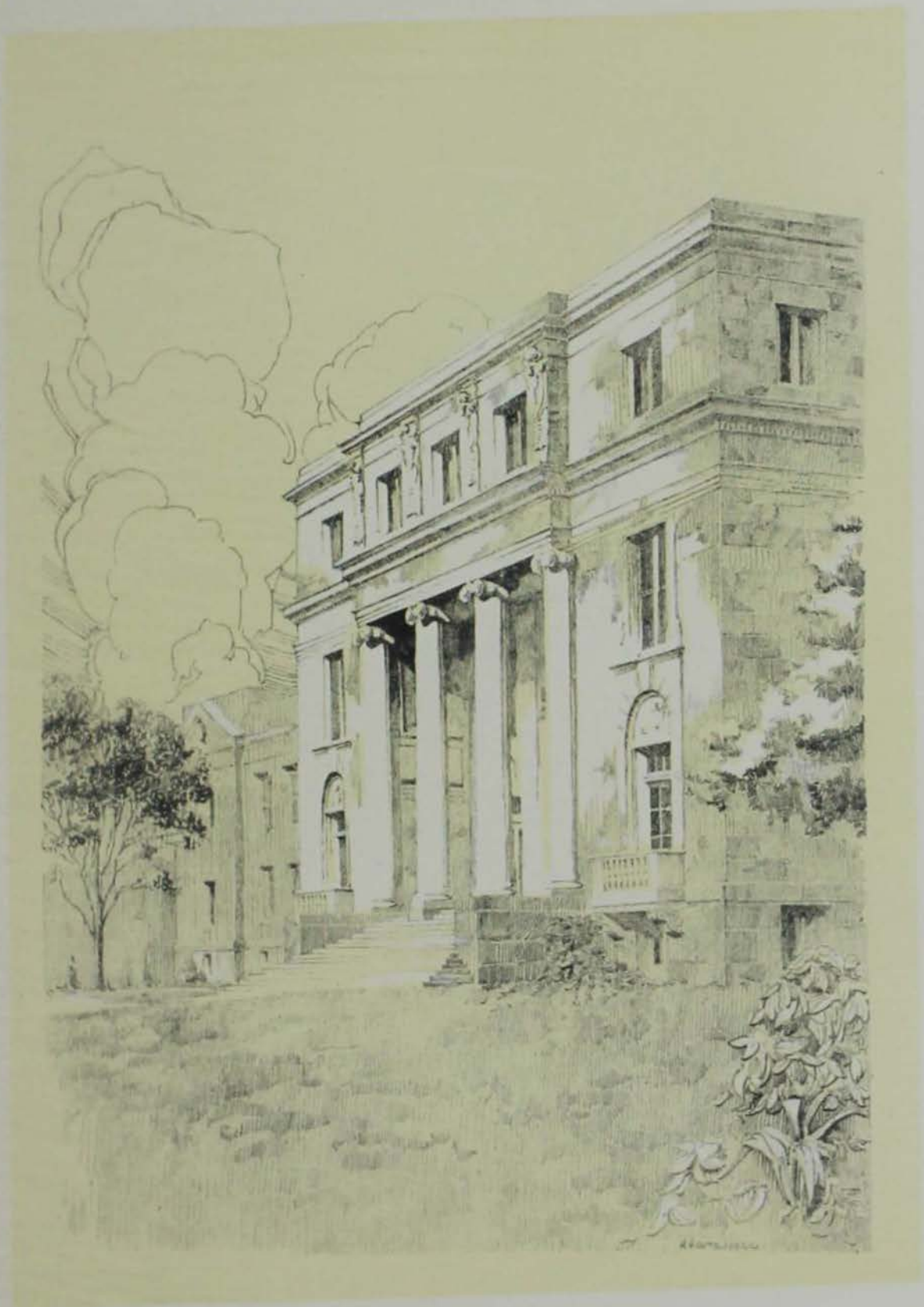

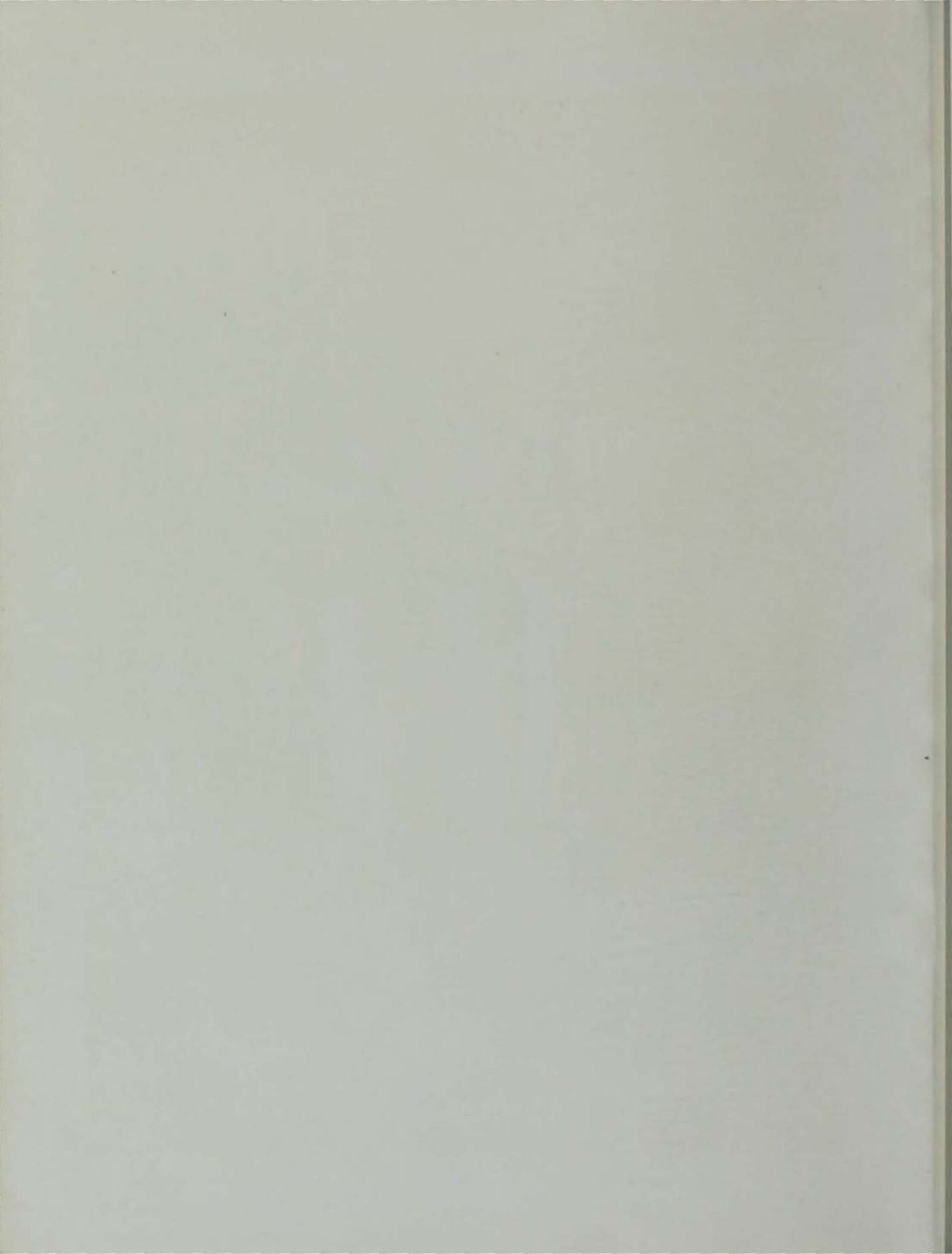





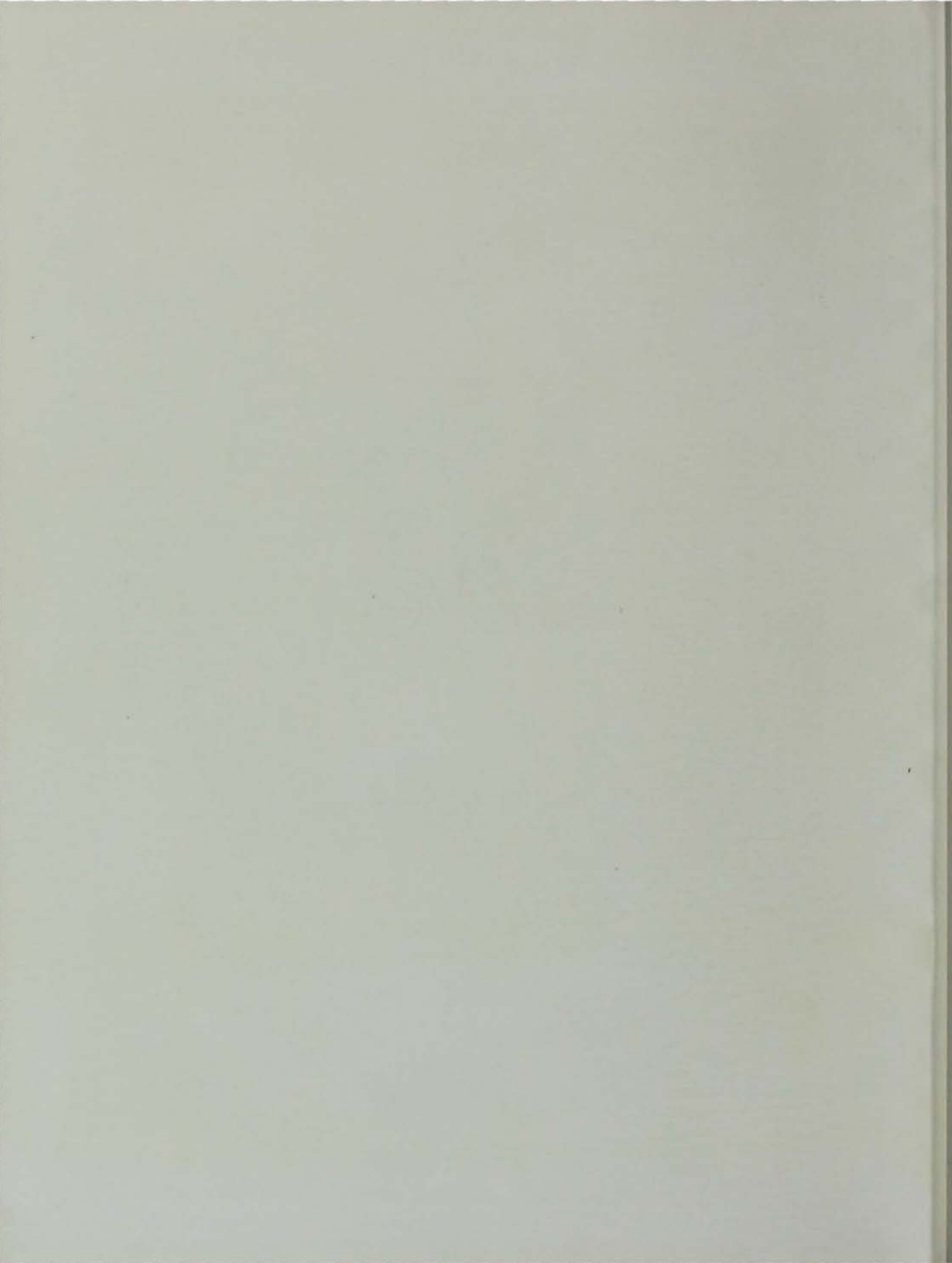



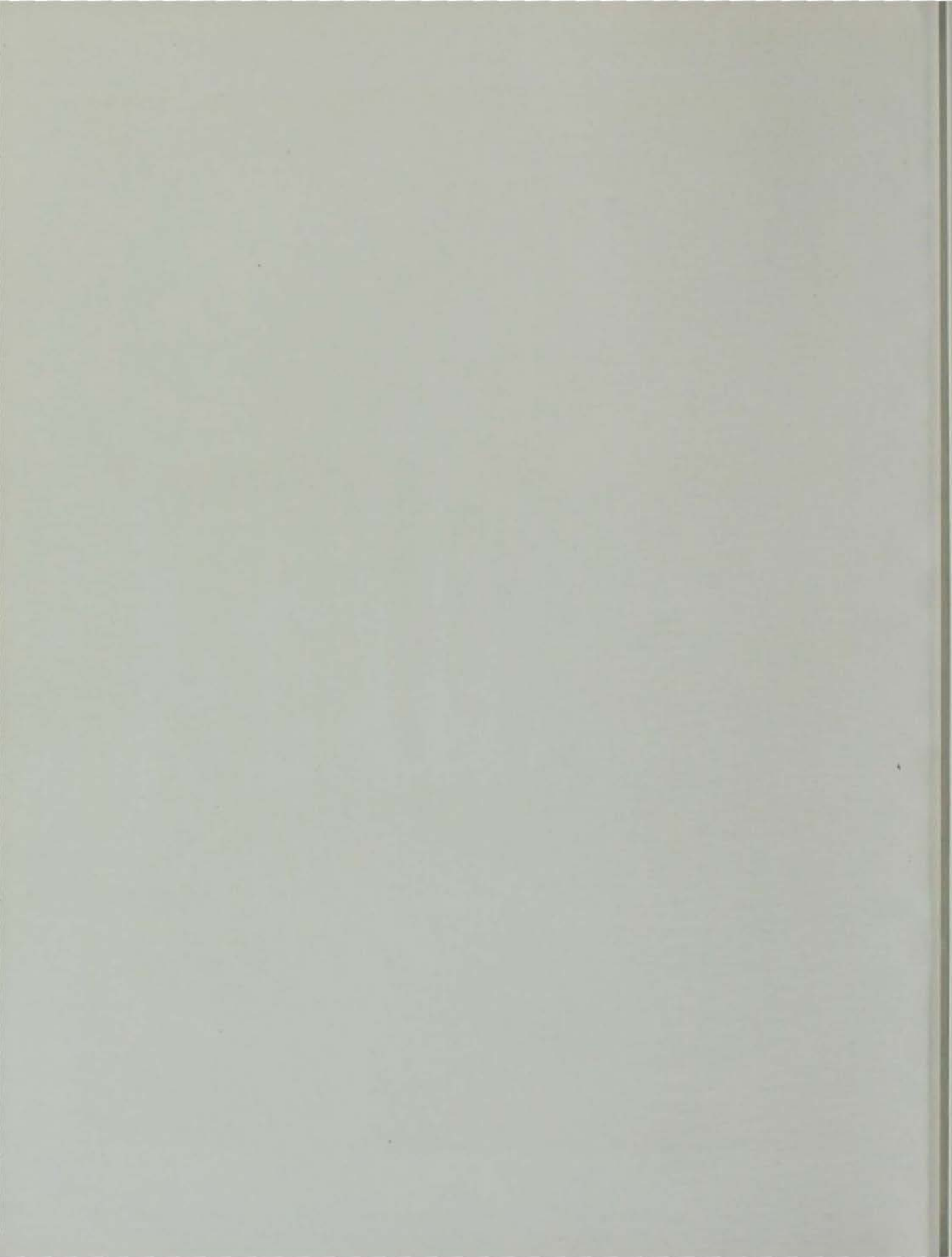

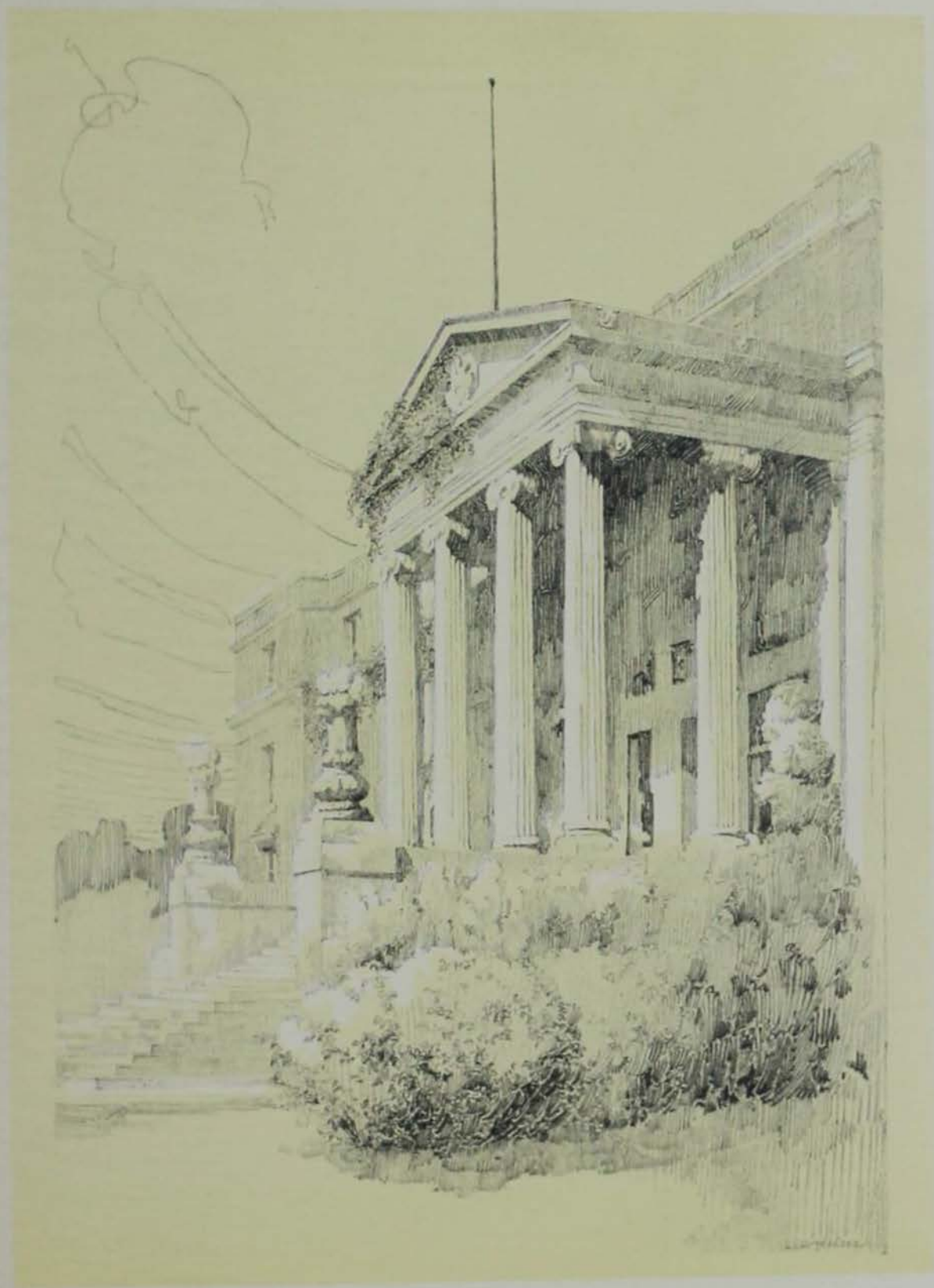



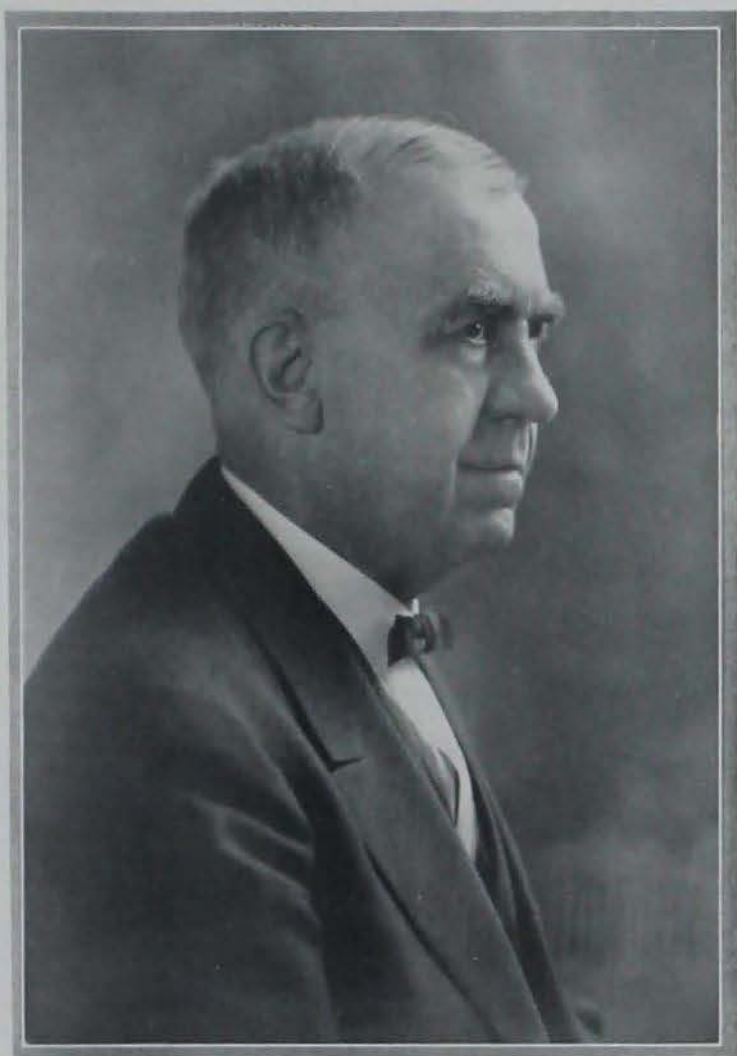

THE COLLEGE



HERMAN KNAPP
Acting President

 ACTING PRESIDENT HERMAN KNAPP graduated from Iowa State College in 1883 and has served his Alma Mater in various capacities for the past thirty-seven years. He assumed charge of Iowa State College in February, 1926, after the resignation of President Raymond Pearson. For the past year Mr. Knapp has not only carried on his own duties of Treasurer and Business Manager, but has handled with ease and efficiency the intricate position of President, making many contributions to the advancement of Iowa State College.

Mr. Knapp, together with the College, extends a cordial welcome to the new President, Dr. Raymond Mollyneux Hughes of Miami University, Oxford, Ohio.



M. M. ROBERTS
Junior Dean

In 1921, after graduate work at Chicago, Cornell, and Columbia Universities, and a period in which she was connected with the Mathematics Department of Iowa State, Maria M. Roberts, was chosen to fill the position of Dean of the Junior College, established in her alma mater in 1903. Since that time she has conducted the office with a resourcefulness only varied experience could give.



J. E. FOSTER
Dean of Men

Dean J. E. Foster is a graduate of Western College, Toledo, Iowa, and Yale University. He came to Iowa State in 1922, after a varied career in public school education. The wide experience he obtained in this field has contributed much to his efficient management of men's affairs at Iowa State.



J. R. SAGE
Registrar

Mr. J. R. Sage is a graduate of Ohio State University and Rose Polytechnic Institute, Terre Haute, Indiana. From 1915 to 1920 he was connected with the Mathematics department of Iowa State, first as an instructor and later as an assistant professor. Since 1920 he has served as registrar of the college.



J. M. SHAW
Acting Dean of Men

Mr. John Shaw is a graduate of Waaburn College, Topeka, Kansas, in 1913, and Iowa State College in 1922, and is regularly connected with the Dairy Department of that institution. During the recent absence of Dean J. E. Foster, he served in the capacity of Dean of Men.



J. W. STANTON
Dean of Women

Dean Julia Stanton was born and raised in Iowa, graduated from Iowa State College in 1888, and was connected with the Mathematics Department of her alma mater from 1893 to 1899. In 1922 she started the Maples Tea Room and in 1924 turned it over to the College. Since 1923 she has directed women's affairs at Iowa State.



O. H. CESSNA
Chaplain

Dr. Cessna was a member of the first graduating class of Iowa State. In 1900 he was awarded the chair of history and psychology, at which time he also became chaplain of the college. Since then his life has become an integral part of that of the college. Without God there can never be a full life—Dr. Cessna's is complete.



H. E. PRIDE
Alumni Secretary

In 1921 Mr. H. E. Pride was appointed Organization Secretary of the Memorial Union and two years later became secretary of the general alumni association.

Plans for the Memorial Union building are practically ready for contract; at present it is Mr. Pride's highest ambition to see the completion of the Memorial Union Building.



T. SLOSS
*Superintendent of Buildings
and Grounds*

The care and supervision of the Buildings of Iowa State College has been intrusted to Mr. Thomas Sloss since November, 1909. The excellent condition of all property on the college campus is sufficient testimony to the efficiency with which this department is operated.



R. E. BUCHANAN

Dean R. E. Buchanan has, in his twenty-three years of service at Iowa State, served as instructor, professor, and head of the department of Bacteriology, Dean of the Industrial Science division, and Dean of the Graduate College, in which capacity he has served since 1919.

Graduate College

That the Graduate College has become an important element in the make-up of Iowa State College is evidenced by the fact that during the school year 1925-1926 there were enrolled six hundred and eighty graduate students. They come from scores of colleges and universities, not only from the United States, but of the world.

It is the primary purpose of the Graduate College to give opportunity to carry into the graduate field the work of the various technical and scientific departments of the institution, and to encourage and foster research. It has been only within recent years that enrollment has reached such large proportions, but graduate instruction has been offered and graduate students have been registered consistently for each year of the fifty four years since the first class graduated from Iowa State.



GRADUATE FACULTY

Division of Agriculture

The Division of Agriculture comprises the following departments: Agricultural Engineering (jointly administered); Animal Husbandry, including Poultry and Dairy Husbandry; Agricultural Economics (jointly administered), including Rural Sociology and Farm Management; Farm Crops and Soils; Dairying; Horticulture and Forestry, including Pomology, Landscape Architecture, Truck Crops, and Floriculture; Genetics; Technical Journalism; and Vocational Education.

For years in the early days of the institution all of the agricultural work was grouped under two departments—agriculture and horticulture, with a one man faculty in each department. When three men were installed at one time in the agricultural department, the faculty outnumbered the agricultural students. Later, in the more expansive days, the Agricultural Division included the Home Economics Department, before that work was established as an independent division. That was just prior to the time when it was proposed to consolidate all home economics work at the State University.

No one can fully anticipate the future expansion of important lines of technical instruction in keeping with the demands that will be made upon institutions of this class. The total number of agricultural students enrolled in the Division of Agriculture last year, not including the Farmers' Short Course, or the Farm Managers' Short Courses, was 1764.

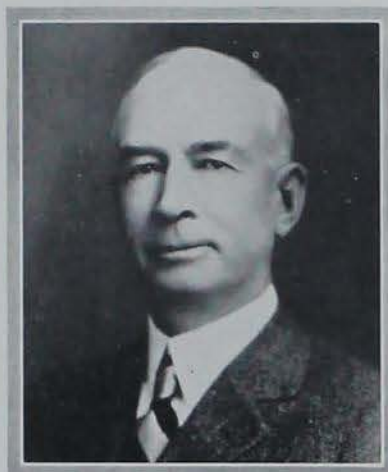

C. F. CURTISS

Since 1897, the Agricultural division has been headed by Dean C. F. Curtiss, a graduate of Iowa State in the class of 1887. His long tenure of office is a mute witness of his worth; the importance of his division speaks the importance of the man.



AGRICULTURAL FACULTY



ANSON MARSTON

Anson Marston, Dean of engineering, has been at Iowa State College since 1892. He studied at Berea College, in Kentucky and received a degree of Civil Engineering from Cornell in 1889. His work as Dean of his department since 1904 has encompassed much; the success of the division is due to his understanding and comprehensive efforts.

Division of Engineering

The Engineering Division of the Iowa State College is widely recognized as one of the leading engineering colleges in the United States. It was the first to organize its work systematically in three main lines, viz: Collegiate Engineering Instruction, Engineering Extension and Engineering Experiment Station Research.

Collegiate undergraduate engineering instruction is given in ten four-year engineering courses, with standard entrance requirements: Agricultural Engineering, Architectural Engineering, Ceramic Engineering, Chemical Engineering, Civil Engineering, Electrical Engineering, Engineering (General), Mechanical Engineering, Mining Engineering and Trades and Industry (Industrial Arts). Each of these courses leads to the B. S. degree.

In each of these courses except Industrial Arts a year of graduate work is definitely outlined, leading to the M. S. degree. In addition, two years additional graduate work is offered in several courses, leading to the Ph. D. degree. Sixty-seven graduate students were enrolled in the college in the year 1925-1926.

The Engineering Extension work reaches many thousand persons yearly, and makes a special feature of "Short Course" instruction, in which about 1500 students are enrolled annually.

The Iowa Engineering Experiment Station is an acknowledged pioneer and leader in research, and has made important contributions to engineering science. Some of its discoveries save Iowa many million dollars per year.

The Iowa State College engineering faculty numbers 111.

There are approximately 2800 engineering alumni in Iowa State College. They have attained high recognition in their profession and have achieved large measures of personal success and are rendering invaluable professional service.



ENGINEERING FACULTY

Home Economics Division

The Home Economics Division, at home in its new and beautiful building, is well started upon another busy year. A thousand students throng through its halls and a staff of sixty-five instructors and six teaching fellows carry on the class room work of the eight departments.

The aim of the division is to give a broad education and a well-rounded training through the study of fundamental courses in the arts and in the natural and social sciences; to develop an understanding of the underlying principles which make for physical, mental and social well-being and to prepare for vocational work through professional or technical training.

Courses are offered which prepare directly for intelligent citizenship and efficient home making, a profession which the large proportion of our students eventually enter. Professional work is offered to prepare for the teaching positions, into which the largest number of our students directly go upon graduation. Work is also offered which will prepare for commercial positions, which are constantly opening for the young woman trained in home economics.

Theory and practice go hand in hand. Three home management houses offer opportunity for the application of the work offered in the courses in home management. The nursery school in its picturesque little building, gives ample opportunity for first-hand observation to the students in courses in Child Care and Training, while the tea room gives practical experience to those students who choose work in institutional administration.

With the fine new building and its splendid equipment, we hope to go still farther in upholding the fine record that Iowa State College has always held.



FRANCES SIMMS

Acting Dean Frances Sims is a graduate of the University of Chicago, and Simmons College. She came to Iowa State College in 1925 as head of the department of Textiles and Clothing. In August, 1926, she was appointed acting dean of the division of Home Economics.



HOME ECONOMICS FACULTY



S. W. BEYERS

Dean S. W. Beyers graduated from Iowa State in 1889 and from Johns Hopkins in 1895. For ten years he was Vice-Dean of Engineering at Iowa State and in 1919 was appointed Dean of the Industrial Science division. His greatest fame comes from his geological research, in which work he is surpassed by none.

Division of Industrial Science

The division of Industrial Science comprises those departments which are not technical in themselves but which are requisite to a thorough understanding of the several technical courses offered at Iowa State.

The departments which come under this classification are: Bacteriology and Hygiene, Botany, Chemistry, Applied Economics and Social Science, Geology, Mathematics, Military Science and Tactics, Physics and Zoology, and Entomology. The division also serves as an administrative unit for the departments of English, History and Psychology, Library, Modern Language, Music, Physical Training, and Public Speaking.

The division of Industrial Science is the oldest in Iowa State College. In the early history of the institution, no distinction was made between the various divisions as is practiced now; Agriculture, Engineering, Home Economics, and Veterinary Medicine were, in the history of the institution, made separate divisions in the order named and a separate dean appointed for each. Since that time, the division of Industrial Science has had jurisdiction over only the non-technical departments.

All students and members of the faculty are members of the Industrial Science club and the Industrial Science council is intrusted with the duties of this organization. The council is composed of the officers of the club, two representatives from each class, and three members of the faculty. By means of these two organizations, the affairs of the division are managed throughout the school year.

The extra-curricular activities of the division comprise the annual barbeque in the fall quarter, the winter frolic which has become an all-college function in the winter quarter, and the preparation of the Veishea float during the spring quarter.



INDUSTRIAL SCIENCE FACULTY

Division of Veterinary Medicine

The veterinary medicine course of Iowa State College was made a separate division and a Dean of Veterinary Medicine appointed in 1879. The lack of competent instructors was, at first, a serious handicap, but Dr. Stalker, the first dean of the division overcame this difficulty by the establishment of a graduate course.

The first class in the division was graduated in 1880. The next twenty years were full of advancement for the science. Dr. J. H. McNeil succeeded Dr. Stalker as dean, and was, in 1908, succeeded by Dr. C. H. Stange, the present dean. The growth of the division has been large; six departments, Anatomy, Pathology, Physiology, Surgery, Medicine, and Veterinary Investigation, have taken the place of the original single unit.

The Veterinary Medical Society, composed of all the students in the division, is the divisional activity. Meetings, presided over by the president who is elected from the senior class, are held twice a month. Meetings are conducted by the students with the aid and advice of the faculty members.

The social activities of the division comprise the freshman mixer in the fall quarter, the annual banquet and dance in the winter quarter, and the faculty picnic in the spring quarter.

The importance of this division to the live stock owners of the state is great. Graduates of Iowa State have been instrumental in many cases in saving these men considerable sums; without them the live stock of the state would be exposed to innumerable diseases and hardships.



C. H. STANGE

In 1907, C. H. Stange was awarded the degree of Doctor of Veterinary Medicine at Iowa State College. For a year he took post graduate work in pathology and bacteriology at the University of Chicago, and the next year he returned to his alma mater as Dean of Veterinary Medicine.



VETERINARY FACULTY



J. C. CUNNINGHAM



A. SHANE

Vocational Courses at the Iowa State College

The courses not leading to a degree at the Iowa State College were formerly known as the Non-Collegiate courses. They were established in 1910 to meet the demands of young men and young women who on account of lack of funds or geographical location were unable to receive full advantage of the high school.

In Agriculture and Engineering, courses covering two full years are now offered as well as certain ones of from one to three quarters in length. Each of these trains for some definite vocation such as that of general farm management, special livestock, fruit or poul-

try farm management, supervisors of cow test associations, and numerous other lines of Agriculture.

In Vocational Engineering the training equips the young men for such positions as building superintendents, electricians or machinists.

In the Home Economics division this work is known as the Home Makers Unit Course and is offered in units covering a period of one week for a single subject, or three months where a number of subjects may be taken. There are no educational restrictions for entrance. The work offered trains for the vocation which the name suggests—that of Home Making.



VOCATIONAL FACULTY



MR. P. C. TAPP



DIRECTOR R. K. BLISS

Extension Department

Iowa State College through its Extensive Service and in cooperation with organized farmers extends the benefits of its experimental and research work to a constantly increasing number of farmers of the state. Sixty specialists representing the various departments of the Agricultural and Home Economics Divisions and certain phases of the Veterinary and Science Divisions and certain phases of the Veterinary and Science Divisions are employed in the state work. One hundred county agents, sixteen home demonstration agents and from three to ten club agents make up the permanent field force.

The work is done principally through organized groups of farmers. The county farm bureau, under the law, is the official organization for conducting extension work in the counties. County agents, Home demon-

stration agents and Club Agents are employed cooperatively by the County Farm Bureau and Extension Service. Extensive work is carried on in cooperation with commodity cooperatives and other organized groups.

During 1925 practically every township in Iowa was reached with some kind of extension activity. Of the 1,609 in the state, 1,572 reported some kind of rural community work. This gives an idea of the widespread character of the work. Livestock, clothing, and poultry projects led in the number of townships reached; while the work of the entire service encompassed fifteen different types. The worth of this widely diversified service to the farmers of the state can be scarcely underestimated.



EXTENSION STAFF

Class of 1877

Fifty years after their graduation, the members of the class of 1877 are returning to Iowa State. Some of them, out of touch with their college for many years, have found numerous changes; others, closer to the college have seen in the advancement of Iowa State from time to time, and prophesy many additional honors in the years to come.



FRONT ROW, left to right: Geo. I. Miller, W. A. Halsell, Cora Patty Payne, E. L. King, J. W. Dossae.
SECOND ROW, left to right: J. B. Hungerford, Alice Neal Gregg, Alfa Campbell Fassett, F. L. Stratton.
THIRD ROW: L. B. Robinson, W. N. Hunt, Mary Farwell Carpenter, F. W. Booth, Cora Keith, C. C. Colclo, J. C. Milnes, A. P. Hargrave.
FOURTH ROW: Mary Carpenter Hardin, Kate Curtis Myrick, R. F. Jordan, T. F. Lee, T. L. Smith.
BACK ROW: A. Moyer, H. M. White.

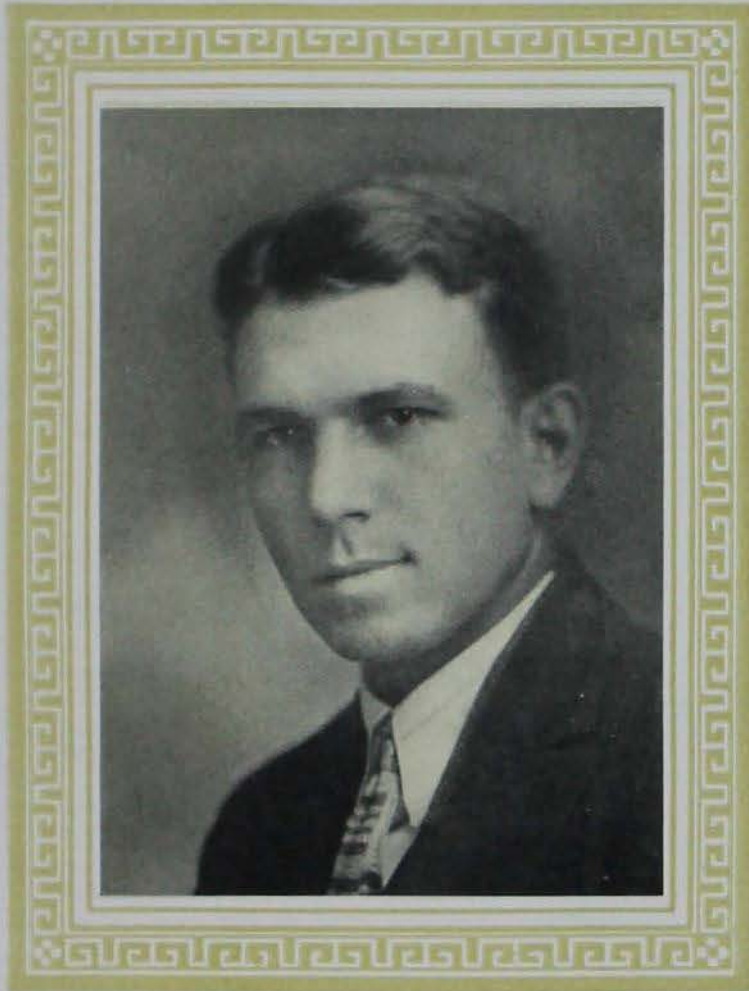

A TRIBUTE

IT IS WELL merited honor to dedicate this SENIOR SECTION— to the memory of Howard McCracken. In an important sense he was the type of man a college athlete should be. One beautiful thing about it is that could he speak he would wonder how he came to merit such an honor. He would feel that he had simply tried to do his duty in an earnest manly way and that there must be many others more worthy than he. This very attitude would illustrate one strong characteristic of Howard McCracken that caused his fellows to want to honor his memory in this way. He was modest, unselfish, considerate and winsome in personality—in honor preferring the other fellow.

He came to leadership not only in Athletics, but in other activities. He was respected of his high scholarship, his trustworthiness and his fine influence in the fraternal, social, and religious life of the college.



MARGARET ADAMS
Ames, Iowa.
Ames High School
HOME ECONOMICS

CARROLL ALEXANDER
Des Moines, Iowa.
East High
VETERINARY

Kappa Delta; National Collegiate Players; Music "A"; W. A. A.; Dancing Team, '24, '25; Hee Vodvil, '24, '25, '26; Mgr. Home Ec Orchestra, '26, '27; Pan Hellenic Council; Veishea '26; Sophomore Play; Junior Play; Little Country Theatre; "The Ghost Story"; "Station YYY"; "The Potboiler"; Symphony Orchestra.

Vet Medical Society.



VELMA MARY ALLEN
Ames, Iowa.
Ames High School
HOME ECONOMICS

WILLIAM J. ALTMAN
Dakota City, Iowa.
Humboldt High School
MECHANICAL ENGINEERING

Freshman Commission; Sophomore Council; Junior Big Sister Captain; Y. W. C. A. Cabinet.

Tau Gamma Nu; A. S. M. E.; Veishea '26; Bomb '25.



WILLIAM JOHN AMEND
Des Moines, Iowa.
West High School
CHEMICAL ENGINEERING

CARL JOHN ANDERSON
Marshalltown, Iowa.
Marshalltown High School
ARCHITECTURAL ENGINEERING

Phi Gamma Delta; Tau Beta Pi; Phi Lambda Upsilon; Track '25, '26; Chem. Engr. Society; Iowa Engineer '26.

Beta Theta Pi; Alpha Sigma Beta; Freshman Baseball '24.



ELMER AUGUST ANDERSON
Osceola, Nebraska.
Osceola High School

ERNEST JULIAN ANDERSON
Northwood, Iowa.
Northwood High School
AGRICULTURAL ENGINEERING

Acacia; A. A.; Freshman Football '23; Football '24, '25, '26; Wrestling '24.

Ausonia; A. A.; President '26; Freshman Football, basketball, Track '22; Varsity Football '24, '25, '26; Varsity Basketball '23, '24, '25, Captain '25, Engineering Council, President Croquet Society '26; Athletic Council '25, '26; Night Show '26; Cardinal Guild.



HELEN MAE ANDERSEN
Eaton, Colorado.
Eaton High School
HOME ECONOMICS
Colorado Agricultural College.

IDA ANDERSON
Norfolk, Nebraska.
Norfolk High School
HOME ECONOMICS

Y. W. C. A.; Voc Ed. Club; Quill Literary Society; Kappa Phi; Nebraska State Teachers College.



WALTER LAVERNE ANDERSON
Boone, Iowa.
Boone High School
CIVIL ENGINEERING

WILBUR FREDERICK ANDERSON
Auburn, Iowa.
Auburn High School
MECHANICAL ENGINEERING

Football '22; Basketball '23, '24; Track '25, '26; A. S. C. E.

A. S. M. E.

RUTH HELEN ANDRESEN
Omaha, Nebraska
South High, Omaha, Nebraska
HOME ECONOMICS

Quill Literary Society; May Fete '24; H'Ec Club; Omaha University.

JOYCE ARCHER
Sheldon, Iowa
Sheldon Public High School
HOME ECONOMICS

Pi Beta Phi; W. A. A.; Swimming '26; Ass't. Mgr. H'Ec Vodvil; Veishea '24, '25; May Fete; '24, '25; Minnesota University.

RAYMOND HENRY ARPKE
Sheboygan, Wisconsin
Sheboygan High School
VETERINARY MEDICINE

Veterinary Medical Society.

NATHANIEL TAYLOR BAIRD
DeWitt, Iowa
DeWitt High School
AGRICULTURAL ECONOMICS

Alpha Gamma Rho; Football '24, '26; Basketball '25; Boxing Team '26, '27; Agricultural Economics Club; University of Wisconsin.

HAROLD D. BANKSON
Waterloo, Iowa
Waterloo High School
ELECTRICAL ENGINEERING

Gamma Sigma Alpha; Pi Epsilon Pi.

HAROLD R. BARE
Walker, Iowa
Walker High School
RURAL SOCIOLOGY

Wesley Players; Wrestling; Student; Agriculturist; Rural Economics Club; Wesleyan Collegiate Orchestra.

IVAN DALE APPELEGATE
Oakland, Iowa
Oakland High School
ELECTRICAL ENGINEERING

Sigma Sigma; Eta Kappa Nu; Tau Beta Pi; Engineer's Campfire '25, '26; Intramural wrestling; Basketball '26; Engineer's Open House '26; Veishea Night Show; Lightning '26; Jr. Plays '25; "Pot Boiler."

WARD RAY ARNOLD
Hornick, Iowa
Holly Springs High School
AGRICULTURAL ECONOMICS

Alpha Sigma Phi; T. L. B.; Ag. Reception '26; Iowa State Student '25, '26, '27; Mgr. H. M. S. Pin-afore; Veishea '25, '26; Men's Glee Club '26, '27; Drake University.

GOULD H. AVRES
Sioux Falls, S. D.
Sioux Falls High School
ECONOMIC SCIENCE

Chi Phi; Men's A. A.; Football '26; Baseball '26; Coyote Club; Scabbard and Blade.

MARION A. BALKEMA
Alton, Iowa
Orange City High School
ANIMAL HUSBANDRY

Philomathean Literary Society.

BERNARD BALLARD
Lincoln, Iowa
Eagle Grove High School
MECHANICAL ENGINEERING

Tau Beta Pi; Pi Mu Epsilon.

ROBERT CLYDE BARKER
Davenport, Iowa
Davenport High School
ECONOMIC SCIENCE

Kappa Sigma; Cardinal Key; Pres.; Scabbard and Blade; Pi Gamma Mu; T. L. B.; Pi Epsilon Pi; Ind. Se. Council, Pres. '26, '27; Associate Editor Bomb. '26; Editor in Chief Bomb. '27; Veishea Committee, '26; Divisional Chairman Memorial Union Drive, '26; Chairman Ind. Se. Barbecue, '26; Pres. Junior Class; Ind. Se. Representative to Cardinal Guild, '25; Freshman Advisor, '27; Governing Board, '27; Sophomore Class Plays; Interfraternity Council '27; Captain R. O. T. C.; University of Denver.





THOMAS MAX BARTON
Henry County, Iowa
Mt. Pleasant High School
TWO YEAR AGRICULTURE

Commoner; Vice-Pres. 2 year Class, Fall '26; Curtiss Club; Philomathean Literary Society.



BESSIE ELSIE BATTLES
Jefferson, Iowa
Cooper High School
HOME ECONOMICS

Quill Literary Society; Kappa Phi; Y. W. C. A.; May Fete '24; Home Economics Club.



SAMUEL MAXWELL BATTLETT
Ames, Iowa
Ames High School
FORESTRY

Forestry Club; Pistol Team, '24.

ALFRED GEORGE BAUMGARTNER
Oelwein, Iowa
Oelwein High School
ELECTRICAL ENGINEERING

Pres. Eta Kappa Nu; Tau Beta Pi; Alpha Sigma Delta; Engineering Council; Band, '24, '25, '26, '27; Life Saving Corps; Wartburg College.



LUCILLE M. BECK
Belle Plaine, Iowa
Belle Plaine High School
HOME ECONOMICS

Home Ec. Club; Kappa Phi; Wesley Players; Y. W. C. A.; Chapel Choir.



FORREST A. BEEMER
Chapin, Iowa
Hampton High School
FARM CROPS AND SOILS

Phi Sigma Kappa; Track '23, '24, '25; Agronomy Club.



EDWIN ELLET BEIN
Beaman, Iowa
Beaman High School
DAIRY

Aracia; Dairy Club; Ag. Club; Band '25, '26.



ETHEL ANNABELL BENSON
La Moille, Iowa
La Moille High School
FLORICULTURE

Women's A. A.; Hockey, '24, '25, '26; Basketball '24, '25, '26; Track '25, '26; Soccer, '25, '26; W. A. A. Council; Hort Club, '26; Sec. "A" Fraternity, '27; Cosmopolitan Club.



HARVEY PARKER BENSON
Sheldon, Iowa
Sheldon High School
LANDSCAPE ARCHITECTURE

Lambda Chi Alpha Horizon Staff; Vistontian Club; Student, '23, '24.



JUSTUS A. BENSON
Sheldon, Iowa
Sheldon High School
ANIMAL HUSBANDRY

Alpha Gamma Rho; Scabbard and Blade; Basketball '24; Block and Bridle; Ag. Club; Little International, '23, '24, '24; Iowa Agri-culturist; Y. M. C. A.; Cadet Officer's Association.



CECIL A. BENTON
Fairmont, Minnesota
Fairmont High School
VOCATIONAL EDUCATION

Sigma Alpha; Ag. Council; Voc. Ed. Club.



MYRON T. BERGSTROM
Cedar Falls, Iowa
Teacher's College High School
CIVIL ENGINEERING

Iowa State Teacher's College.

FLORENCE WILHELMINE
BERNSTEIN
St. Ansgar, Iowa
St. Ansgar High School
HOME ECONOMICS

Kappa Phi; Rec. Club; Voc. Ed.
Club; Women's Guild; Y. W. C. A.
Cornell College.

MARGARET NELLIE BIDWELL
Sutherland, Iowa
Sutherland High School
HOME ECONOMICS

Kappa Phi; Y. W. C. A.

GEORGE WILLIAM BIRDSALL
Hampton, Iowa
Hampton High School
ELECTRICAL ENGINEERING

Freshman Track '27; Cardinal
Guild; Non-fraternity representa-
tive.

ZELMA E. BISHOP
Richland, Iowa
Richland High School
HOME ECONOMICS

Y. W. C. A.; Parson College.

E. W. BLOM
Alta, Iowa
Alta High School
CIVIL ENGINEERING

Ausonla; Eogr. Council '21;
Knights of St. Patrick.

LEONE BOEGEL
Cedar Rapids, Iowa
Washington High School
HOME ECONOMICS

Alpha Gamma Delta; Little In-
ternational '25; Coe College.

MARIE ALICE BEVERLY
Carlisle, Iowa
Carlisle High School
HOME ECONOMICS

Home Economics Club; Vocational
Education Club; Kappa Phi; Y.
W. C. A.

WAYNE F. BIRD
Clear Lake, Iowa
Clear Lake High School
ARCHITECTURAL ENGINEERING
Crocket Society.

MERIT H. BISHOP
Rudd, Iowa
Rudd High School
AGRICULTURE AND MANUAL
TRAINING

Alpha Mu.

VIVIAN M. BLARE
Green Island, Iowa
Belleue High School
HOME ECONOMICS AND
PHYSICAL EDUCATION

Kappa Delta; "A" Fraternity;
W. A. A.; Women's Athletic Council
'26, '27; Orchestra '26, '27; Y.
W. C. A.; Home Ec. Club; May
Fete '24.

MABLE BLOM
Alta, Iowa
Alta High School
HOME ECONOMICS

Sigma Kappa; Phi Upsilon Omicron;
Mortar Board; Jack O' Lan-
tern; Iowa Homemaker; Home Ec.
Open House, Chairman '26; H. Ec.
Club, Chairman Gift Committee;
H. Ec. Club, Pres. '27; Veishea
Committee '27; Sophomore Council;
Vice-Pres. Junior Advisory Board;
Women Guild, Vice-Pres. '27.

LEONE E. BONDHUS
Cushing, Iowa
Cushing High School
INDUSTRIAL SCIENCE

W. A. A.; Knox College.





GRACE VIVIAN BONSWELL
Amer. Iowa
Farmington High School
HOME ECONOMICS AND
VOCATIONAL EDUCATION

Red Cross Life Saving; Home
Economics Club; Y. W. C. A.;
Quill Literary; State University
of Iowa.

LEO W. BOWDISH
Central City, Iowa
Springville Iowa High School
ANIMAL HUSBANDRY
Block and Bridle Club.

MILDRED L. BONSWELL
Milford, Iowa
Milford High School
HOME ECONOMICS

Omicron Nu; Theta Sigma Phi;
Jack O' Lantern; Home Economics
Club; Vocational Ed. Club; Student
'26; Bomb '27; Freshman Commis-
sion, Soph. Council; Y. W. C. A.;
Junior Advisory Board; Cosmopol-
itan Club.

DOROTHY MARY BRACKIN
What Cheer, Iowa
What Cheer High School
HOME ECONOMICS

Zeta Tau Alpha; W. A. A.;
Swimming '25; Women's Pan Hel-
lenic '25, '26; Y. W. C. A. Finance
Committee.

MABEL MAUREEN BRANDT
State Center, Iowa
La Moille High School
HOME ECONOMICS

Ag. Council; Y. W. C. A.; Ar-
ricola Club.

PETER C. BREMER, JR.
Central City, Iowa
Central City High School
DAIRY HUSBANDRY

Cadet Officer's Assoc.

CLARA L. BOVENMYER
Toledo, Iowa
Toledo High School
HOME ECONOMICS

Zeta Tau Alpha; State Univer-
sity of Iowa.

JEROME H. BOWEN
Little Rock, Ark.
Little Rock Senior and
Memphis Central High School
AGRICULTURAL ECONOMICS
Pi Kappa Alpha; Alpha Zeta;
Phi Kappa Phi; Delta Sigma Rho;
Treas. '27; Pebul, Pres. '27; Pi
Gamma Mu; Rural Economics Club;
Pres. Dramatic Club; Debate Team
'26, '27; "Wappin' Wharf"; "The
First Year"; Coach "Moonshine"
production Staff; "The Copper-
head"; Southwestern Presbyterian
University; Director Night Show,
'27 Veishea.

HAROLD O. BOYVEY
Boone, Iowa
Boone High School
MECHANICAL ENGINEERING

Phi Gamma Delta; Scabbard and
Blade; Double A Fraternity; Wrest-
ling '23, '24, '25, Capt. '23; Sect.
and Treasurer of "AA".

ELOISE BRADY
Ottumwa, Iowa
Ottumwa High School
INDUSTRIAL SCIENCE

Alpha Gamma Delta; Society Ed-
itor Student; "The Intruder"; Y.
W. C. A.; Parsons College.

GLADYS M. BRANSON
Guthrie Center, Iowa
Guthrie Center High School
HOME ECONOMICS

Sigma Kappa; Theta Sigma Phi;
Women's A Fraternity; W. A. A.;
Junior Hockey Team '26; Dancing
'26; Hoc. Vodvil '26; Home Econ.
Club; Homemaker; Iowa State
Student; Veishea Night Show '26;
May Fete '26; Y. W. C. A.; Voc.
Ed. Club.

ORVILLE K. BREWER
Shenandoah, Iowa
ENGINEERING

GILBERT H. BROCKMEYER
Earlville, Iowa

Earlville High School
DAIRY MANUFACTURING
Delta Chi; Football '25; Dairy Club '26, Sec., Treas.

GRIFFITH E. BROGAN
New Sharon, Iowa

New Sharon High School
CIVIL ENGINEERING
Sigma Sigma; A. S. C. E.; Eng. Campfire; Adv. Manager Student; Green Gander; Life Saving Corps; Business Manager Junior Class Play; Interlocal Council '24.

NORMAN BROWN
Crystal Lake, Illinois

Crystal Lake High School
GENERAL ENGINEERING
Chi Phi; Class baseball '26; Engineering Council '26, '27; Pres. Gen. E. Soc.; Engineers Hall Committee '26; Cardinal Guild '26.

ROGER DANIEL BRUNN
Waterloo, Iowa

East Waterloo High School
INDUSTRIAL SCIENCE
Kappa Sigma; Pebul; Order of Goalinge; Student '25; Green Gander '25, '26; Bomb '26; Music Council '26; Interfraternity Council '24, '25.

B. VIRGINIA BUCK
Des Moines, Iowa

East Des Moines High School
HOME ECONOMICS
Gamma Phi Beta; Jack O' Lantern; Phi Upsilon Omicron, Pres. '27; Dancing Team '25; Home Economics Club; Home Ec. Executive Committee; Catherine MacKay Loan Fund '26, '27; Freshman Commission Pres. '24; Sophomore Council '25; Junior Advisory Board '26; Big Sister; Seniorita '27; Women's Pan Hellenic Council Pres. '27; Home Ec. Vodvil '25, '26, '27; Veishea Night Show—"Going Down" and "Monkey Business"; Women's Guild; Y. W. C. A. Cabinet '25; May Fete '25, '26; Y. W. C. A.; Home Economics Student Club.

CLARA MAE BURCHETT
Milton, Iowa

Bloomfield, Iowa, High School
HOME ECONOMICS
Home Ec. Club; Y. W. C. A.; Parsons College.

JOSEPH BRODERICK
McGregor, Iowa

AGRICULTURAL EDUCATION
Philo Literary Society; Sigma Alpha; Voc. Ed. Club, Pres.

MASON BROWN
Ames, Iowa

Madrid High School
ELECTRICAL ENGINEERING
Simpson College.

RALPH EUGENE BROWN
Algona, Iowa

Algona High School
INDUSTRIAL SCIENCE
Orchestra '25, '26, '27.

JOHN O. BUCK
Mendota, Illinois

Mendota Township High School
VETERINARY MEDICINE
Tau Gamma Nu; Scabbard and Blade; Veterinary Medical Society; Track '25, '26, '27; Interlocal Council President '26.

FLOYD B. BUNNELL
Jesup, Iowa

Jesup, High School
AGRICULTURAL EDUCATION
Crescent Literary Soc.; Ag. Club; Ag. Ed. Club.

ALMA MARGERY BUTCHER
Crafton, Iowa

Crafton High School
INDUSTRIAL SCIENCE
Carnegie Puppet; Carnegie Tartan; Carnegie Institute of Technology.

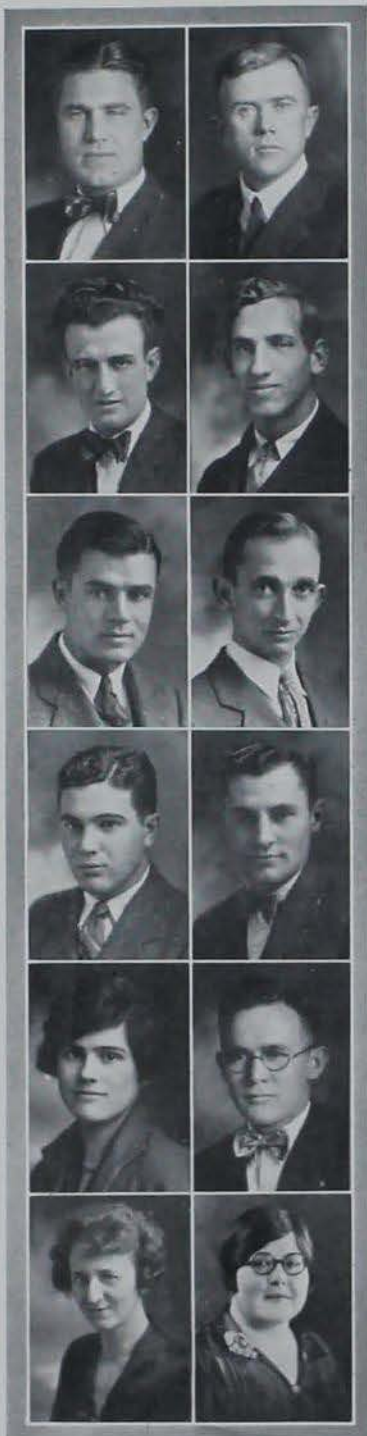



MARGARET BUTLER
Des Moines, Iowa
West Des Moines High School
INDUSTRIAL SCIENCE

Gamma Phi Beta; Nite-Show '26, '27; Grinnell College.



VIRGIL BUTLER
Oakland, Iowa
Atlantic High School
CIVIL ENGINEERING

Aurora; A. S. C. E.; A. C. E.



ROLLIN JACOB BYRKIT
Des Moines, Iowa
West High School
CHEMICAL ENGINEERING

Phi Lambda Upsilon; Iowa Engineer, '25; Cadet officer's Association; First Lt., R. O. T. C.



CASSIUS JAMES CAHILL
Dougherty, Iowa
Dubuque Colleg and Academy
AGRICULTURAL ECONOMICS

Aurora; Pebul; Ag. Club; Rural Economics Club; Ag. Council; Columbia College, Dubuque, Iowa.



EVERETT M. CAIN
Bagley, Iowa
Bagley High School
MECHANICAL ENGINEERING

Theta Chi; Phi Mu Alpha; Iowa Engineer, '24, '25; Band '25, '26, '27; A. S. M. E.



EUGENE VINCENT CARLQUIST
Davenport, Iowa
Davenport High School
INDUSTRIAL SCIENCE

Delta Upsilon; Cardinal Key; Sigma Delta Chi; Pi Epsilon Pi; Freshman Baseball; Student '23, '27, Editor, '27; Green Gander, Editorial Committee, '26; Cardinal Guild '25, '27, Pres. '26; Treasurer of Freshman Class; Journalism "A"; "Two Crooks and a Lady"; "Candida"; "Going Down"; "The White Headed Boy"; Pres. of Iowa College Press Ass'n.



ORVILLE T. CARLSON
Albert City, Iowa
Storm Lake, Iowa, High School
ANIMAL HUSBANDRY

Farmhouse; Swine Judging Team; American Royal and International Livestock Judging Teams; Dinamore Horse Judging Medal.



MARGARET CARR
Garner, Iowa
Garner High School
HOME ECONOMICS

W. A. A.; Archery Team '25; Home Economics Club; Voc. Ed. Club; Y. W. C. A.; Chapel Choir '25, '26, '27.



SAMUEL SMITH CARTER
Hopkinton, Iowa
Hopkinton High School
ELECTRICAL ENGINEERING

Acacia; Eta Kappa Nu; Band.



JACK F. CASEY
Sioux City, Iowa
Sioux City High School
INDUSTRIAL SCIENCE
ECONOMICS

Phi Kappa Psi; T. L. B.; Scabard and Blade; Freshman Baseball; Student Business Staff '24, '25, '26, '27; Vice-Pres., Senior Class '26; Cadet Captain '26, '27.



K. W. CASH
Decatur, Iowa
Lamoni High School
TECHNICAL JOURNALISM

Farmhouse; Alpha Zeta; Sigma Delta Chi; Sigma Upsilon; Dairy Cattle Judging Team '26; Soph. Sheep Judging '25.



WILLARD EDWIN CATLIN
Vinton, Iowa
Vinton High School
INDUSTRIAL SCIENCE
CHEMISTRY

Phi Lambda Upsilon; Phi Kappa Phi.

J. BERNARD CECIL

Anita, Iowa

Anita High School

ELECTRICAL ENGINEERING

Engineer's Open House; Campaign '25, '26; Iowa Engineer, Advertising Mgr. '25; Assoc. Editor '26; Satire Editor '27; Soc'y, A. I. E. E. '27; Engineering Council '25; Cadet Officers Association.

GLADE V. CHAPIN

Dodge Center, Minn.

Dodge Center High School

VETERINARY MED.

Med. Association; University of Minnesota.

JOSEPH E. CHILD

Toledo, Iowa

Toledo High School

ELECTRICAL ENGINEERING

MARGARET CLEGHORN

Ames, Iowa

Ames High School

HOME ECONOMICS

Sigma Delta; Nalad; Women's A. Fraternity; Phi Upsilon Omicron; Jack O'Lantern; Hockey '23, '24, '25, '26; Swimming '24, '25, '26; W. A. A. Treas. '25, '26.

NAN D. CLINE

Spirit Lake, Iowa

Spirit Lake High School

HOME ECONOMICS

W. A. A.: Baseball '25, '26; Hockey '23; Bomb Staff '26; Crescent Literary Society; Kappa Phi; May Pete '23, '24; Dancing Team '26; Little Theatre Player '25; Wonder Hat; Trysting Place.

INADELLA R. COBB

Boone, Iowa

Boone High School

HOME ECONOMICS

Delta Delta Delta; Home Economics Club; League of Woman Voters; Green Gander '26, '27; Bomb '27; Women's Pan Hellenic Council '25, '26; Sophomore Class Play '25; Hec. Vodvil '24, '26.

ALBERT GEORGE CERVI

Berwick, Iowa

East Des Moines High School

CIVIL ENGINEERING

Double "A"; Cross Country '25, '26; Track '25, '26; A. S. C. E.; Iowa Engineer '22, '23.

HARVEY A. CHAPMAN

Belmond, Iowa

Belmond High School

MECHANICAL ENGINEERING

A. S. M. E.

HAROLD JOHN CLASSICK

Ontario, Ontario

Hurley High School

VETERINARY MEDICINE

Vel. Med. Society, Pres.; Cardinal Guild.

ORLO E. CLEWELL

Des Moines, Iowa

East Des Moines High School

ELECTRICAL ENGINEERING

A. I. E. E.; A. A. I. E.; Des Moines University

JACK FRANCIS COAD

Omaha, Nebr.

Creighton High School

ELECTRICAL ENGINEERING

A. I. E. E.; Eng. Camp Fire, '24, '25; Iowa Engineer, '24, '25; Creighton University.

ROLAND COE

Ames, Iowa

Ames High School

VETERINARY MEDICINE

Phi Gamma Delta; T. L. B.; Double A; Football '24, '25, Capt. '25; Basketball '24; Baseball '25.





ROBERT COLLINS
Albion, Iowa.
Albion High School
ANIMAL HUSBANDRY

Alpha Tau Omega; Pi Epsilon
Pi; Block and Bridle; Swine
Judging Team; Little International
'25; Veishes.

CHARLES N. CONWAY
Hartley, Iowa
Hartley High School
CERAMIC ENGINEERING

Lambda Chi Alpha.



FLOYD NATHAN CONE
Grundy Center, Iowa
Grundy Center High School
POULTRY HUSBANDRY

Poultry Club.

RAYMOND MILTON CONGER
Riceville, Iowa
Riceville High School
ANIMAL HUSBANDRY

Alpha Sigma Phi; Cardinal Key;
Alpha Zeta; T. L. B.; Double A;
Cross Country '24, '25, '26, Captain
'26; Track '25, '26, Captain
'27; Secretary of Soph Class; Pres.
of Jr. Class; Cardinal Guild.



WAYNE CONRAD
Grant, Iowa
Grant High School
AGRICULTURAL EDUCATION

Alpha Kappa Delta; Boxing.

GERTRUDE A. CORFE
Ames, Iowa
Ames High School
ECONOMIC SCIENCE

Swimming.



EDYTHE MARIE COTTON
Broadwater, Nebr.
Burlington, Iowa, High School
HOME ECONOMICS

H. Ec. Club; Voc. Ed. Club; Y.
W. C. A.; May Fete '22; May Fete
'24.

MARY CATHERINE COUNTRYMAN
Ames, Iowa
Rochelle, Ill., High School
BOTANY AND INDUSTRIAL
SCIENCE

Wesley Players; Botany Float
'26; Kappa Phi; Cornell College '23.



MARK E. CRAMER
Monroe, Iowa
Monroe High School
TECHNICAL JOURNALISM

Alpha Gamma Rho; Sigma Delta
Chi; Ag. Council '26; Iowa Agri.
'22, '23, Editor '25, '26; Green
Gander '25; Issue Editor Student
'26; Little International '23, '24;
Ag. Drive '25.

W. P. CROPLEY
Sioux City, Iowa
Sioux City High School
ANIMAL HUSBANDRY

Farmhouse; Ag. Council; Swine
Team '26; Beef Cattle Cup '26;
Gray Medal '23.



HAZEL HILTON CUTLER
Ames, Iowa
Malvern High School
CHEMISTRY IND. SCI.

Sigma Kappa; Hockey Team '23;
Veishes Nite Show '23, '24; Hec.
Ved-Yll '24, '25; Freshman Com-
mission '22.

FRANK DAMUTH
Red Oak, Iowa
Red Oak High School
DAIRYING

Phi Gamma Delta; Pebal; "Pot
Boiler," Junior Class Play; "The
Copperhead."

GORDON KENNETH DANIELSON
Gowrie, Iowa
 Gowrie High School
 ELECTRICAL ENGINEERING
 Acais.

MERLE D. W. DARRAH
Hampton, Iowa
 Hampton High School
 ELECTRICAL ENGINEERING
 A. I. E. E.; A. C. E.

MARGARET DOROTHY DATESMAN
Council Bluffs, Iowa
 A. L. High School
 HOME ECONOMICS

Alpha Gamma Delta; National Collegiate Players; Individual Gym Cup '24; H. Ec. Vodvil '26; Secretary of Junior Class; Chapel Choir '24, '26; Veishea Night Show '26; "Pot Boiler and the Miser;" Y. W. C. A.

RUSSELL B. DAUBERT
Ames, Iowa
 Ames High School
 PHYSIOLOGY INDUSTRIAL SCIENCE

Swimming; Life Saving; Reserve Officers Association; Military Circus '24, '25, '26.

HAROLD NILS DAVIDSON
Marshalltown, Iowa
 Marshalltown High School
 CIVIL ENGINEERING

Phi Mu Alpha, Pres. '27; Pi Mu Epsilon; Tau Beta Pi; Band '24, '25, '26, '27; Orchestra '26; Cardinal Guild '26.

CLIFFORD C. DAVIS
Manchester, Iowa
 Dubuque High School
 DAIRY HUSBANDRY

Theta Xi; Alpha Zeta, Block and Bridle Club; Dairy Cattle Judging Team; Dairy Cattle Club; Little International; Dubuque University.

JAMES H. DAVIS
Boone, Iowa
 Napier High School
 ECONOMICS

Industrial Science Club; Y. M. C. A.

JOHN HERBERT DAVIS
Boone, Iowa
 Napier, Iowa, High School
 INDUSTRIAL SCIENCE

Industrial Science Club; Y. M. C. A.

AILEEN W. DELONG
Oskaloosa, Iowa
 Oskaloosa High School
 HOME ECONOMICS

Voc. Ed. Club; Home Ec. Club; Bettsany Circle; Penn. College.

BARBARA M. DEWELL
Missouri Valley, Iowa
 Logan High School
 HOME ECONOMICS

Pi Beta Phi; Manager Hec. Vodvil '27.

RUSSELL V. DICKINSON
Algona, Iowa
 High School
 ANIMAL HUSBANDRY

Ag. Club.

EVA GRACE DONELSON
Ogden, Iowa
 Ogden High School
 HOME ECONOMICS

Phi Omega Pi; Jack O' Lantern; Phi Upsilon Omicron; Omicron Nu; Y. W. C. A. Cabinet; Quill Literary Society.



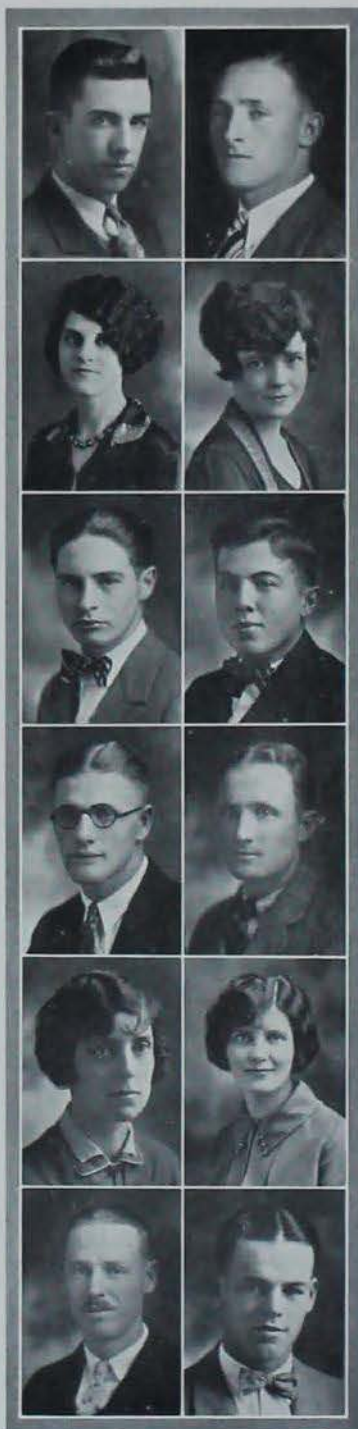

CLIFFORD LEO DONOVAN
Belle Plaine, Iowa
 Belle Plaine High School
 CIVIL ENGINEERING

Sigma Sigma; Engr. Council '25, '26, '27; Sec. '26, '27; A. S. C. E. Pres. '26, '27; Engr. Minirel Show '27.

OLIVER T. DOUGLASS
Malcom, Iowa
 Malcom High School
 VETERINARY

Lambda Delta Chi; Veterinary Medical Society; Pathology; Open-house '26; Cadet Officer's Association.

DOROTHEA ALICE DRAGON
Ames, Iowa
 Ames High School
 HOME ECONOMICS

Alpha Gamma Delta.

BETTY AGNEW DRAPER
Ames, Iowa
 Red Oak High School
 INDUSTRIAL SCIENCE

Kappa Delta; Student '24, '26; Dramatic Club; Veishea Night Show '24, '25; Hee Vodvil '24; Grinnell; Omaha University.

PHILIP M. EARBART
Epworth, Iowa
 Epworth Seminary
 CHEMICAL ENGINEERING

Delta Sigma Phi; Chemical Engineering Society; "The Trying Place"; Life Saving; Cadet Officers Association.

CLIFFORD L. ECKLES
Marshalltown, Iowa
 Marshalltown High School
 ECONOMICS

Tau Kappa Epsilon; Freshman Football; Reserve Football.

FRED M. EDER
Strawberry Point, Iowa
 Strawberry Point High School
 ELECTRICAL ENGINEERING

Eta Kappa Nu; Cadet Officers Association.

EARL FREEMAN ELLIOTT
Ames, Iowa
 Ames High School
 LANDSCAPE ARCHITECTURE

Phi Delta Theta; Basketball.

HELEN WINIFRED ELLIOT
Boone, Iowa
 Boone High School
 HOME ECONOMICS

Delta Delta Delta; Jack O' Lantern, Pres. '26; Omicron Nu, Treas. '27; Phi Upsilon Omicron; Freshman Commission; Sophomore Council; Junior Big Sister Council.

MARGARET ERICSON
Hawarden, Iowa
 Hawarden High School
 HOME ECONOMICS

Delta Delta Delta; Theta Sigma Phi; Sec. '27; Home Economics Club; Homemaker Staff '25, '26, '27; Financial Secretary of Bomb '26, '27; Associate Editor of Green Gander '27; Iowa State Student '26, '27; Business Committee for "The First Year"; Sec. of Senior Class; Engineers Lady, '27.

MAX C. ESCHER
Prescott, Arizona
 Prescott High School
 ANIMAL HUSBANDRY

Agricultural Club; Block and Bridle; Little International; Grand Champion Beef Cattle '24; University of Arizona.

WILLIAM KENNEDY EVANS
Winchester, Kentucky
 Clark County High School
 ANIMAL HUSBANDRY

Lambda Chi Alpha; Fennis '25; Freshman Commission; Y. M. C. A. Cabinet '27; Bachelor Debating Society; Kentucky Wesleyan College; University of Kentucky.

STANLEY ARTHUR EYRES
Le Mars, Iowa
Union Consolidated High School
ELECTRICAL ENGINEERING

Acacia; Phi Mu Alpha; Knights of St. Patrick; Cardinal Guild '25; Music Council; I. S. C. Band '23, '24, '25; A. L. E. E.; Symphony Orchestra '23, '24, '25.

LEWIS L. FALCK
Lamont, Iowa
Lamont High School
AGRICULTURAL EDUCATION
Delta Sigma Phi; Sigma Alpha; Senior Manager of Basketball; Voc. Ed. Club.

THOMAS FAUST
Spirit Lake, Iowa
Le Mars High School
ANIMAL HUSBANDRY

JOHN EARL FENSTERMACHER
Spring Valley, Minnesota
Spring Valley High School
DAIRY
Sigma Sigma; Freshman Football '23; Wrestling '23, '24; Dairy Club.

ROBERT JOHN FISHER
Titonka, Iowa
Titonka High School
CIVIL ENGINEERING
Phi Sigma Kappa; Pebal; Double A; Football '24, '25, '26; Basketball '24, '25; Baseball '24, '25, Capt. '26; Junior Trot; President of Junior Class '26; President Pebal; Treasurer Cardinal Guild '25.

ISABELLA K. A. FOSTER
Earlham, Iowa
Earlham High School
HOME ECONOMICS
Basketball; Baseball; Hiking; Truck; Hockey; Y. W. C. A.

JOHN BOTHWELL FAHEY
Fremont, Nebraska
Fremont High School
ELECTRICAL ENGINEERING
Phi Kappa; Iowa State Student; Midland College, Fremont, Nebr.

CLIFFORD A. FAUST
Bellevue, Iowa
Bellevue High School
ELECTRICAL ENGINEERING
Pi Kappa Alpha; Pi Epsilon Pi; Pres. '27; Eta Kappa Nu; Order of Godlings; Interfraternity Council '26, '27; Engineering Open House '24, '25; A. I. E. E.; Engineer's Campfire '24, '25, '26; Junior Manager Varsity Basketball '26; Bomb Publication Board; Junior Class Play; Veishea Night Show '24, '25, '26; Cheer Leader; Glee Club; Chapel Choir; Veishea Night Show Scenario; Third Prize '26; Engineer's Minstrel Show '27; Student '24, '25; Iowa Engineer '24, '25; Green Gander '24, '25, '26, '27; Exchange Editor '26, '27; Bomb '24, '25, '27.

BURTIS LEROY FAYRAM
Clinton, Iowa
Clinton High School
ELECTRICAL ENGINEERING
Delta Sigma Phi; Football '25; Cadet Officer's Association.

WILLIAM EVERETT FERREBY
Humboldt, Iowa
Humboldt High School
CIVIL ENGINEERING
Auronia; Tau Beta Pi; Engineering Council; Iowa Engineer; Editor '27; Interlocal Fraternity Council, Pres. '27.

RUTH MARJORIE FISHER
Grinnell, Iowa
Grinnell High School
HOME ECONOMICS
Y. W. C. A. Finance '25, '26; Girl Reserve '26, '27; Voc. Ed. Council '26, '27; Home Economics Club; Geneva Club; Voc. Ed. Club.

GEORGE R. FREE
Shenandoah, Iowa
Shenandoah High School
ELECTRICAL ENGINEERING
Eta Kappa Nu; Cadet Officer's Association.





HAROLD B. FREEMAN
Gilmore City, Iowa
 Gilmore City High School
 CHEMICAL ENGINEERING
 Adelante; Iowa Engineer; Band.

KENNETH EDWARD FRY
Van Horne, Iowa
 Van Horne High School
 ANIMAL HUSBANDRY
 Sigma Phi Epsilon; Pi Epsilon
 Pi; Pebels; Block and Bridle;
 Track '26, '27; Cadet Officer's As-
 sociation.

FRANCIS EVERETT FULLER
Moline, Illinois
 Moline High School
 LANDSCAPE ARCHITECTURE
 Vistonian Club; "Monkey Busi-
 ness;" Augustana College.

NEIL FULLERTON
Lawton, Oklahoma
 Lawton High School
 FORESTRY
 Alpha Zeta; Associate Editor;
 Ames Forester; President Forestry
 Club; Oklahoma A. and M. College.

BLANCHE MARVEL FUNK
Cherokee, Iowa
 Cherokee High School
 HOME ECONOMICS
 Hec Vodvil '25.

RODERICH SEWARD GALLOWAY
Carroll, Iowa
 Carroll High School
 MECHANICAL ENGINEERING.

ESTHER M. GAMBLE
Coin, Iowa
 Coin High School
 HOME ECONOMICS
 Sigma Delta; Mortar Board,
 Pres.; W. A. A. Council '25, '26;
 Home Ec. Club; Women's Guild '25;
 Cardinal Guild, Sec. '26; Govern-
 ment Committee; Y. W. C. A.;
 Kappa Phi.

CELIA MAE GARDNER
Wapello, Iowa
 Wapello High School
 INDUSTRIAL SCIENCE
 W. A. A.; Quill Literary Society;
 Cosmopolitan Club; Cornell Col-
 lege.

OLE GANO
Ames, Iowa
 Ag. Ed. AND
 MANUAL TRAINING
 Sigma Alpha; Voc. Ed. Club,
 Pres.; Manual Arts Club.

DAVID BARKER GEARHART
Hopkinton, Iowa
 Lenox Academy
 ELECTRICAL ENGINEERING
 Delta Sigma Phi; Eta Kappa Nu;
 Pi Epsilon Pi; A. I. E. E.; Radio
 Club; Asst. Issue Editor Iowa State
 Student; Inter Local Council, Sec.
 Treas.; Band; Lenox Junior Col-
 lege.

ALVIN BROOKS GEDDES
Calgary, Alberta
 South Calgary High School
 ELECTRICAL ENGINEERING
 Tau Beta Pi; Pi Mu Epsilon.

EVERETT L. GENSICKE
Cedar Rapids, Iowa
 Grant High School
 DAIRY HUSBANDRY
 Track '25; Cross Country '25,
 '26; Dairy Cattle Club; Ag. Club;
 Veishea Night Show '25, '26.

HAROLD R. GEORGE
Dexter, Iowa

Dexter High School
CIVIL ENGINEERING

Delta Sigma Phi; A. S. C. E.

LESLIE B. GILBERT
Cherokee, Iowa

Cherokee High School
CIVIL ENGINEERING

Cadet Officer's Association.

LA VERNE GILL

Pasadena, California

Univ. of Utah High School
CERAMIC ENGINEERING

Lambda Chi Alpha; Tennis '24;
American Ceramic Society; Iowa
Engineer '24; Cadet Officer's Asso-
ciation; Evansville College.

HARLON W. GIBTON

Mason City, Iowa

Mason City High School
ANIMAL HUSBANDRY

Farmhouse; Alpha Zeta; Block
and Bridle, Vice-Pres. '27; National
Swine Judging Team '26; American
Royal and International Judging
Teams '26.

IRENE EDNA GOODWIN

Ames, Iowa

Tracy High School
BOTANY

Y. W. C. A.; Penn. College;
Iowa State Teachers College.

ANGUS GRAHAM

Manchester, Iowa

Manchester High School
ELECTRICAL ENGINEERING

LENA M. GILBERT

Ames, Iowa

York, Nebr. High School
HOME ECONOMICS

THOMAS WALTER GILDERSLEEVE

Ames, Iowa

Gilbert High School
TECHNICAL JOURNALISM

Ag. Club; Journalism Club;
Agriculturist; Student; Director
Collegiate Press Inc.

NETTIE ELIZABETH GILLETT

Ames, Iowa

Napier High School
ECONOMIC HISTORY

Y. W. C. A.

NEVA PAULINE GLEASON

Oelwein, Iowa

Oelwein High School
VOCATIONAL EDUCATION

W. A. A.; Home Ec. Club; Beth-
any Circle.

ALICE GOULD

Harlan, Iowa

Harlan High School
HOME ECONOMICS

Alpha Gamma Delta; Home-
maker Staff, Bus. Mgr.; Grinnell
College.

DONALD JAMES GRAHAM

Ames, Iowa

Carroll High School
ELECTRICAL ENGINEERING

Macalester College.





MARIE A. GRAHAM
Council Bluffs, Iowa
Abraham Lincoln High School
HOME ECONOMICS

FAYE GRAVES
Fallon, Nevada
Churchill High School
HOME ECONOMICS
Gamma Phi Beta; University of Nevada.



WARREN W. GREGORY
Winterset, Iowa
Winterset High School
ELECTRICAL ENGINEERING
Beta Delta Rho; Eta Kappa Nu; Pi Epsilon Pi; Red Cross Life Saving Corps; Inter-Local Council; Scabbard and Blade; Cadet Officer's Association.

J. WALTER GRIMM
Wapello, Iowa
Wapello High School
CIVIL ENGINEERING
Auronia; Freshman Basketball '23; A. S. C. E.; A. C. E.; Iowa Engineer Staff '24; Veishea '24, '25.



ELSIE ANN GUTHRIE
Woodward, Iowa
Woodward High School
HOME ECONOMICS
Omicron Nu; Iowa State Student; Iowa Homemaker; Y. W. C. A.; Cosmopolitan Club; University of Iowa.

LEONARD G. HAASE
Fenton, Iowa
Fenton High School
AGRICULTURE AND
MANUAL TRAINING
Gamma Sigma Alpha; Ag. Club; Voc. Ed. Club; Iowa State Teacher's College, Cedar Falls.



CARL E. HARICHT
Avoca, Iowa
Avoca High School
ELECTRICAL ENGINEERING
Acacia; Eta Kappa Nu.

STELLA LORENA HACKETT
Stanley, Iowa
Oelween High School
HOME ECONOMICS



GEORGE WM. HADLEY
Ames, Iowa
New Providence High School
MECHANICAL ENGINEERING
A. S. M. E.; S. A. E.

CEDRIC L. HALL
Hornick, Iowa
Holly Springs High School
ANIMAL HUSBANDRY
Alpha Sigma Phi; Freshman Baseball; Class Baseball; Varsity Baseball '24, '25; Cross Country; Agricultural Club; Block and Bridle; Iowa Agriculturist Staff; Silver Medal Saddle and Sirlain Essay Contest; Poultry Judging Team; Y. M. C. A.; Phi Tau Theta.



GWENDOLYN FAY HALL
Hornick, Iowa
Holly Springs High School
HOME ECONOMICS
W. A. A.; Class Baseball '25; Horseshoe '25, '26; Home Economics Club; Student '26; Homemaker '26; Bomb Staff '25, '27; Kappa Phi; Y. W. C. A.

LEONE HAMPTON
Salt Lake City, Utah
Granite High School
HOME ECONOMICS
Sigma Kappa; Dancing Cup '22, '23, '25; Veishea dances '21, '23; Pres. Freshman Commission '22; Sophomore Council '23; Glee Club '22; Chapel Choir '22, '23; Little Country Theater; Trysting Place; University of Utah.

PAULINE HANES
Dexter, Iowa
 Guthrie County H. S.
 INDUSTRIAL SCIENCE

DAVID C. HANSEN
Milford, Iowa
 Milford High School
 CHEMICAL ENGINEERING
 Sigma Alpha Epsilon; Scabbard
 and Blade; T. L. B.

VERNEE HAROLD HANSEN
Kimballton, Iowa
 Harlan High School
 ELECTRICAL ENGINEERING
 A. L. E. E.; A. C. E.

HAROLD GEORGE HARPER
Sioux City, Iowa
 Sioux City High School
 CIVIL ENGINEERING
 Freshman Football; Baseball '24;
 Baseball '26; Campfire '24, '25, '26;
 Veishea '24, '25, '26; A. S. C. E.;
 A. C. E.; Knights of St. Patrick.

LUCILE HARRIS
Fairfield, Iowa
 Fairfield High School
 HOME ECONOMICS
 Phi Omega Pi; Parsons College.

JUSTINE HARTLEY
Salem, Iowa
 Mt. Pleasant High School
 INDUSTRIAL SCIENCE AND
 HOME ECONOMICS
 Alpha Xi Delta; Cosmopolitan
 Club; Hospital Visitation Y. W.
 C. A.; Iowa Wesleyan.

RUDOLF KARL HANKE
Ft. Dodge, Iowa
 Teplitz-Schonau High School
 E. E. AND C. E.
 ENGINEERING
 Sigma Sigma; Eng. Campfire;
 Iowa Engineer, Asst. Editor; Pres.
 Cosmopolitan Club '26; Glee Club
 '24; Veishea Night Show '23;
 "Miser;" "Boor;" "Little Country
 Theatre;" Dramatic Club; A. S. C.
 E.; A. L. E. E.

THEODORE ALAN HANSEN
Rockwell City, Iowa
 Rockwell City High School
 ELECTRICAL ENGINEERING
 Adelante; Alpha Sigma Delta;
 Life Saving Corps.

FRED GEORGE HARBAUGH
Wilmette, Illinois
 Newtner High School
 A. H. AND VETERINARY
 Alpha Zeta; Scabbard and Blade;
 Sigma Upsilon; Block and Bridle
 Club; Vet. Medical Society.

IRA E. HARPER
Sioux City, Iowa
 Sioux City High School
 ELECTRICAL ENGINEERING
 Veishea Night Show '25.

CHARLES EARL HARTFORD
Plattsmouth, Nebraska
 Boone, Iowa, High School
 CHEMICAL ENGINEERING
 Phi Kappa Psi; Pebul; Phi
 Lambda Upsilon.

MERLE CLIFTON HAWN
Webster City, Iowa
 Lincoln High School
 VETERINARY
 Delta Chi; Veterinary Medical
 Society.

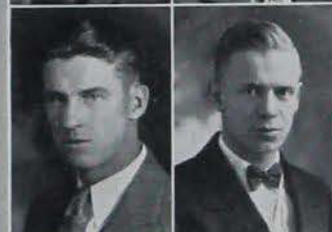
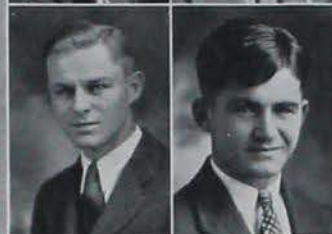



IVAN MACK HAYS
Girard, Ill.
Edwardsville, Ill. High School
VETERINARY

Sigma Pi; Treasurer Vet. Med. Soc. '25; Service World War; Millikin University; Naval Officers College, Newport, R. I.

ROBERT J. HANBY
Clarinda, Iowa
Clarinda High School
VETERINARY

Acacia; Vet. Medical Soc.; Vet. Veishea Ficat '26; Veishea Central Committee '27.

WALTER W. HEALD
Rolfe, Iowa
Rolfe High School
FARM CROPS AND SOILS
Ag. Club; Agromony Club.

PAUL HEALY
Bedford, Iowa
Bedford High School
HORTICULTURE
Lambda Delta Chi; Hort. Club; Band '27.

ARNOLD HELLAND
Lanesboro, Minnesota
Lanesboro High School
FARM CROPS AND SOILS
Tau Gamma Nu; Scabbard and Blade; Boxing; Capt. R. O. T. C.

LOUISE HENN
Denmark, Iowa
Denmark Academy
HOME ECONOMICS
Home Economics Club; Y. W. C. A.; Delphin Literary Society.

HAROLD HENNIGES
Maynard, Iowa
Maynard High School
DAIRY HUSBANDRY

Pres. Dairy Cattle Club '26; Pres. Bachelor Debating Society; Ag. Club; Block and Bridle; Little International '25; Kennedy Cup Debates '24, '25.

LEO HENRY
Fort Dodge, Iowa
Fort Dodge High School
VETERINARY

Sigma Alpha Epsilon; Pebul; Scabbard and Blade; Veterinary Medical Society; Veishea Night Show '23; Veishea Committee; Cadet Officer's Association.

MALCOLM J. HEPBURN
Chicago, Ill.
Lake View High School
AGRICULTURAL ECONOMICS
Sigma Nu; Ag. Eco. Club; Interfraternity Council '26; Parle College.

MILDRED MARY HEPLER
Streator, Ill.
Streator High School
HOME ECONOMICS CLUB;
Y. W. C. A.
Kappa Phi; Illinois State Normal University.

HELEN GREENLEAF HERRING
Pasadena, Calif.
Ontario High School
HOME ECONOMICS AND
VOC. EDUCATION
Red Cross Life Saving; Coe; University Southern Calif.

ROBERT CLYDE HENTON
Cleveland, Ohio
South High School
A. ENGINEERING
Acacia; Pi Epsilon Pi; Freshman Football; '27; Basketball; Engineering Council '26, '27; Pres. of Council '27; A. S. A. E.; Engineer's Minstrel Show '27.

EDWIN HILL
Story City, Iowa
 Story City High School
 FORESTRY

Phi Gamma Delta; A. A.; Baseball '25, '26 Major, A's; Football '25, '26, Minor A's; Forestry Club; Pres. of Soph. Class; Vice-Pres. Interfraternity Council '27.

ARTHUR M. HILLIARD
Scranton, Iowa
 Scranton High School
 AGRICULTURAL ECONOMICS

Tau Kappa Epsilon; Freshman Football; Reserve Wrestling; Ag. Reception.

JULIA R. HINTZMAN
Nora Springs, Iowa
 Nora Springs High School
 HOME ECONOMICS

Kappa Phi; W. A. A.; House Council.

JOSEPH L. HOLDEFER
Donnellson, Iowa
 Donnellson High School
 CIVIL ENGINEERING

JAMES W. HOLSINGER
Ames, Iowa
 Ames High School
 HORTICULTURE

Seabard and Blade; Agricultural Council; Horticultural Show '27; Cadet Captain.

J. CLINTON HOKLAUER
Storm Lake, Iowa
 Storm Lake High School
 ECONOMIC SCIENCE

Chi Phi; Buena Vista College.

HAROLD D. HILL
Lamoni, Iowa
 Lamoni High School
 INDUSTRIAL ARTS
 Sigma Sigma; Graceland College.

GLADYS E. HINSON
Richland, Iowa
 Richland High School
 HOME ECONOMICS

Homemaker's; Kappa Phi; Y. W. C. A.

JOSEPH JAMES HITE
Chicago, Ill.
 Fenger High School
 MECHANICAL ENGINEERING

Tau Beta Pi; Engineering Council; A. S. M. E.; Newman Club.

HELEN MARJORIE HOLLOWAY
Des Moines, Iowa
 West Des Moines High School
 HOME ECONOMICS

W. A. A.; Freshman Commission; Sophomore Council; Veishea '26; May Pete '26.

MARION ALICE HOKE
Ames, Iowa
 Ames High School
 INDUSTRIAL SCIENCE

Industrial Science Club; Y. W. C. A.; Ya Wa Ca.

JAMES A. HOSKINS
Waterloo, Iowa
 North English High School
 INDUSTRIAL ARTS

Ind. Arts Club; State Teacher's College; Stout Institute; Chicago Technical College.





M. MAURINE HOSKINS
Sioux Rapids, Iowa
 Sioux Rapids High School
 DIETETICS

Mortar Board; Phi Upsilon Omicron; Jack O' Lantern; Home Economics Club; Bomb '26; Freshman Commission; Sophomore Council; Junior Big Sister Council; Treasurer of Y. W. C. A. '26; Y. W. C. A. Cabinet.

CHASE HOYT
Rifle, Colorado
 Rifle, Colorado, High School
 CIVIL ENGINEERING

Tau Gamma Nu; Iowa Engineer '24; Prep Soph. Hop '22; Chapel Choir '23; Glee Club '27; Knights of St. Patrick; H. M. S. Pinafore; Veishea Cast '26.

ED. J. HUGHES
Charles City, Iowa
 Charles City High School
 MECHANICAL ENGINEERING

A. S. M. E. Sec.

THIRZA HULL
Boone, Iowa
 Boone High School
 HOME ECONOMICS

Pi Beta Phi; Theta Sigma Phi; Homemaker '23, '24, Asst. Editor '25; H. Ec. Vodvil '24, '25, Bus. Mgr. '25; Veishea '25.

GLEN IMLAY
La Porte City, Iowa
 West Des Moines High School
 ELECTRICAL ENGINEERING

Phi Sigma Kappa; Pi Epsilon Pi, Vice-Pres. '27.

HULDA V. JACOBSON
Boone, Iowa
 Luther High School
 HOME ECONOMICS

Kappa Phi; Y. W. C. A.; Home Ec. Club; Voc. Ed. Club.

JOSEPH ALFRED HOTCHKISS
Memphis, Missouri
 Memphis High School
 TWO YEAR AGRICULTURE

President of Curtiss Club.

TA-SHIH HAIUNG
Kiangsi, China
 VETERINARY
 Agricultural Society of China.

EDITH LUELLE HUTCHISON
Freeport, Illinois
 Freeport High School
 HOME ECONOMICS

Sigma Kappa; Freshman Hockey Team; Archery Team '23, '24; Home Economics Club Council '24; Dramatic Club '26; Soph. Class Play '24.

EARL FRANKLIN HUNTER
Ames, Iowa
 Ames High School
 DAIRY

CLIFFORD C. JACKSON
Iowa Falls, Iowa
 Iowa Falls High School
 MECHANICAL ENGINEERING

Knights of St. Patrick; A. S. M. E., treasurer '26; Orchestra '26, '27.

LAWRENCE DAVID JENNINGS
Des Moines, Iowa
 North Des Moines High School
 MECHANICAL ENGINEERING

JEWELL M. JENSEN
Kenmare, N. Dak.
 Kenmare High School
 DAIRYING

Alpha Gamma Rho; Alpha Zeta;
 Dy. Club; Ag. Club; Ag. Council
 Treasurer; Life Saving Corps.

EMIL F. JIRSA
Cedar Rapids, Iowa
 Cedar Rapids High School
 MECHANICAL ENGINEERING
 Cadet Officer's Association.

CLARENCE JOHNSON
Story City, Iowa
 MECHANICAL ENGINEERING
 A. S. M. E.; Iowa Engineer
 Staff; Chairman A. S. M. E.

MALLYNA JOHNSON
Rockford, Ill.
 Rockford High School
 HOME ECONOMICS
 Home Ec. Club; Y. W. C. A.;
 League of Women Voters; Rock-
 ford College.

VIRGIL KENNETH JOHNSON
Fertile, Iowa
 Fertile Consolidated High School
 DAIRY
 Alpha Gamma Rho; Alpha Zeta;
 Dy. Club; Ag. Staff; Philomath-
 ean.

BABURO S. KADAM
Nash, Hindustan
 FARM CROPS AND SOILS
 Bachelors Debating Society; Ag.
 Club; Agronomy Club; American
 Society of Agronomy; Hindustan
 Club.

EVERETT LEWIS VINTON
Eldora, Iowa
 Fondulac, Wis., High School
 FORESTRY

Alpha Tau Omega; Forestry
 Club; Ripon College.

BORGHILD MARIE JOHNSON
Kirkman, Iowa
 Harlan High School
 INDUSTRIAL SCIENCE

Y. W. C. A.; Vocational Educa-
 tion Club; Quill Literary; Inter-
 Literary Debate '27; Inter-Literary
 Play; "The Neighbors" '27; Home
 Ec. Club '23, '24, '25.

GERALD JOHNSON
Ellsworth, Iowa
 Ellsworth High School
 AGRICULTURE AND MANUAL
 TRAINING

Alpha Kappa Delta; Double "A"
 and Sigma Alpha; Baseball '25;
 Freshman Baseball.

OLIVER JOHNSON
Wall Lake, Iowa
 Wall Lake High School
 C. ENGINEERING

ROBERT W. JUGENHEIMER
Eldridge, Iowa
 NON-COLLEGIATE TWO YEAR
 VOC. AGRICULTURE

Upsilon Sigma Alpha; Veishea
 Committee; Treasurer Spring and
 Fall Acting Pres. Fall '26 on
 Veishea Committee; Sect.-Treas. of
 Curtiss Club.

ROBERT M. KEIR
Sac City, Iowa
 Sac City High School
 ANIMAL HUSBANDRY

Ag. Club and Block and Bridle
 Club.

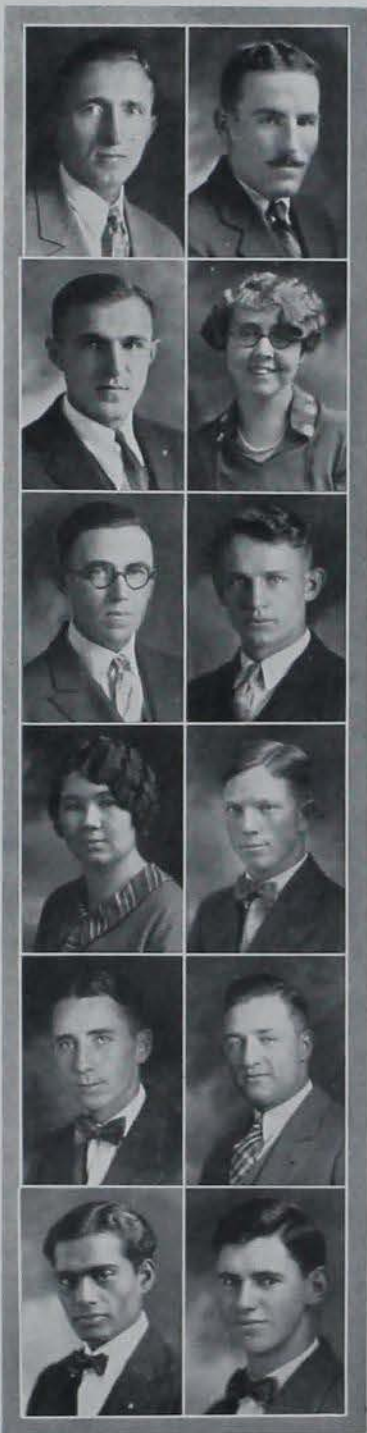



EUGENE EDW. KELLEY
Farmington, Iowa
Farmington High School
DAIRYING

Theta Chi; Alpha Zeta; Pres. Dairy Club; Ag. Club; Student Manager; Track and Cross-Country '27; Veishea Night Show '26.



FRANCES A. KELLY
Amos, Iowa
Cattoll High School
HOME ECONOMICS

Alpha Delta Pi; Okla. A. and M.



MRS. VIRGIL KELLEY
Farmington, Iowa
Farmington High School
HOME ECONOMICS

Alpha Delta Pi; Jack O' Lantern; Phi Upsilon Omicron; Pres. '27; Vice-Pres. '26 W. A. A.; Women's "A" Fraternity; Hockey; Basketball; Tennis '23, '24, '25, '26; H. M. Veishea Parade Chairman; Cardinal Guild '27; Y. W. C. A.; H. Ec. Club; Women's Guild '27; Pan-Hell; H. Ec. Vod-vil '26.



HOHN SUMMER KEMP
Alden, Iowa
Alden High School
ANIMAL HUSBANDRY

Ag. Club; Block and Bridle



CLARENCE KENDALL
Gilmore City, Iowa
Gilmore City High School
INDUSTRIAL PHYSICS

Industrial Science Carnival; Veishea.



GEORGE ARTHUR KENDALL
Boone, Iowa
Boone High School
ELECTRICAL ENGINEERING

Kappa Sigma; T. L. B.; Tau Beta Pi; Eta Kappa Nu; Vice-Pres.; Scabbard and Blade; Boxing '26; Captain '27; Freshman Basketball; A. I. E. E.; Public Speaking Council; Cadet Officer's Association; Vice-Pres.; Captain. R. O. T. C.



RICHARD MAHLON KILDEE
Osage, Iowa
Osage High School
ANIMAL HUSBANDRY

Block and Bridle. Sec. '25; Ag. Club; Iowa Agri.



JOHN RAYMOND KILLINGER
Lenox, Iowa
Lenox High School
ANIMAL HUSBANDRY

Phi Tau Theta; Meat Judging Team '26; Ag. Club; Dy. Club.



ARTHUR D. KING
Waterloo, Iowa
E. Waterloo High School
Rifle Club '27; Manual Arts Club.



KENNETH E. KING
Macksburg, Iowa
Macksburg High School
FARM CROPS AND SOIL
Class Base Ball '26; Agronomy Club, Sec'y. '25, '26; International Hay and Grain Team '25; National Swine Judging Team '26.



LOREN KINTZ
Collax, Iowa
Collax High School
MINING ENGINEERING

Tau Gamma Nu; Scabbard and Blade; Boxing; Track.



REGINALD NORMAN KJERLAND
Northwood, Iowa
Northwood High School
INDUSTRIAL ARTS

Industrial Arts Club; Band '21, '22, '27; Student Director '27; Iowa State Symphony.

HAROLD E. KLINGAMAN

Waterloo, Iowa
Orange High School

AGRICULTURAL EDUCATION

Adelante; Basket Ball '25, '26, '27; Freshman Basketball; Freshman Baseball; Vocational Education Club; Iowa Agri. '25, '26, '27; The Bomb '26, '27; Green Gander '27; Business Manager of Iowa Agriculturist; Advertising Manager '26 Bomb.

PHIL KOHLE

Ames, Iowa
Winterset High School

ELECTRICAL ENGINEERING

Eta Kappa Nu; Order of Goliath; Green Gander

PETER JACOB KRANENBURG

Des Moines, Iowa
East Des Moines High School

ELECTRICAL ENGINEERING

Pi Mu Epsilon; Eta Kappa Nu; Tau Beta Pi; State University of Iowa; Des Moines University.

HAROLD FREDERICK KROEGER

Burlington, Iowa
Burlington High School

ELECTRICAL ENGINEERING

Sigma Phi Epsilon; Scabbard and Blade; Eta Kappa Nu; Student '26; Lieutenant R. O. T. C.

MYRTLE LARSON

Thompson, Iowa
Thompson High School

HOME ECONOMICS

W. A. A. Swimming; Women's Guild; Dormitory Council; "The Trying Place"; Y. W. C. A.; H. Ec. Club.

RICHARD CARL LEBUHN

Davenport, Iowa
Davenport High School

ECONOMICS

Delta Upsilon; Cardinal Key; Phi Mu Alpha; Freshman Football; Manager, Industrial Science Barbecue '26; "Monkey Business" '26; Veishea, General Manager, '27; Home-Coming '26; Orchestra; Student Publication Board, Pres. '26; Cardinal Guild; Glee Club '26, '27; Business Manager, '27.

GLADYS M. KOENIG

Waverly, Iowa
Waverly High School
HOME ECONOMICS

Sigma Delta; Phi Upsilon Omicron, Vice-Pres. '26, '27; Jack O' Lantern; May Pete Costumes '26; Kappa Phi Cabinet '25, '26, '27; H. Ec. Club.

ALBERT F. KOZAK

Streator, Ill.
Lisle Academy

CHEMICAL ENGINEERING

Sigma Upsilon; Chemical Engineering Society; Newman Club.

FRED FRANK KRATOSKY

Toledo, Iowa
Toledo High School

ELECTRICAL ENGINEERING

Alpha Sigma Delta; Tau Beta Pi; '26 Rifle Team; Cadet Officer's Assoc.

ORUS FRANK KRUMBOLTZ

Fairfield, Iowa
Fairfield High School

CHEM. IND. SCI.

Parsons College.

CHARLES CURTIS LAWRENCE

Griswold, Iowa
Griswold High School

VETERINARY MEDICINE

Delta Chi; Double "A"; Wrestling '24, '25, '26; Track; Veterinary Medical Society.

CHESTER D. LEE

Merrill, Iowa
Merrill High School

VETERINARY MEDICINE

Sigma Alpha Epsilon; Scabbard and Blade; Pi Epsilon Pi; Freshman Basketball; Freshman Baseball; Bomb '27; Veishea, Bomb '27; Cadet Officer's Association; Morning Inside College.





LAURA R. LEONARD
Fairbank, Iowa
Fairbank High School
INSTITUTIONAL ADMINISTRATION

PETER FOOK LEONG
Honolulu, T. H.
Kapai High School
DAIRY HUSBANDRY
Cosmopolitan Club; Block and
Bridle; Ag. Club; University of
Hawaii.



WILLIAM MORTON LEPLEY
Beaman, Iowa
Beaman High School
FORESTRY
Delta; Upsilon; Scabbard and
Blade; Alpha Zeta; Ag. Council.

JOSEPH H. LERDAL
Goldfield, Iowa
Goldfield High School
VETERINARY MEDICINE
Scabbard and Blade; Vet. Med-
ical Society.



LAWRENCE E. LILJEDAHL
Essex, Iowa
Essex High School
ANIMAL HUSBANDRY
Alpha Kappa Delta; Pi Epsilon
Pi; Block and Bridle; Ag. Club;
Agronomy Show; Agriculturist '25,
'26, '27; Little International '26.

JOHN LINDENMEYER
St. Joseph, Mo.
St. Joseph High School
INDUSTRIAL SCIENCE



LUCILE LINDSTROM
Dayton, Iowa
Dayton High School
HOME ECONOMICS
Chi Omega; Phi Upsilon Omicron;
H. Ec. Club; Y. W. C. A.;
Junior Big Sister Council; Women's
Guild.

JEAN H. LISCHER
Wapello, Iowa
Mediapolis High School
HOME ECONOMICS
W. A. A.; H. Ec. Club; Y. W.
C. A.; Crescent Literary Society;
Literary Council; Big Sister Coun-
cil.



MARGARET T. LISTON
Corning, Iowa
Corning High School
VOCAL EDUCATION
Sigma Delta; Omicron Nu, Vice-
Pres. '27; H. Ec. Club; Voc. Ed.
Club; Iowa State Student '25, '26,
'27; Homemaker, '27; League of
Women Voters, Pres. '27.

ERLIN REUBEN LOMEN
Decorah, Iowa
Decorah High School
HORTICULTURE
Hort. Show, Ass't. Manager '26;
Ag. Council, '25; Hort. Club
Treasurer, '26, '27.



GRACE E. LONG
Madrid, Iowa
Luther High School
HOME ECONOMICS
Kappa Phi; Y. W. C. A.; H. Ec.
Club.

ROY ARTHUR LOOMER
Armstrong, Iowa
Armstrong High School
CHEMICAL ENGINEERING
Acacia; Band, '23, '24, '25, '26;
Orchestra, '26.

CECIL I. LOUNSBERRY
Ames, Iowa
Marshalltown High School
CHEMICAL ENGINEERING

JAMES VINCENT LYLE
Adair, Iowa
Adair High School
MECHANICAL ENGINEERING
Alpha Sigma Phi; Iowa Engineer; Band.

STANLEY MACY MADILL
Newburg, Iowa
Newburg High School
AGRICULTURAL ENGINEERING
Adelante; Tau Beta Pi; Alpha Zeta; AR. Council; A. S. A. E.

RALPH ERNEST MANN
Ottumwa, Iowa
Ottumwa High School
MECHANICAL ENGINEERING
Phi Gamma Delta.

THEODORE HENRY MARSHALL
Waterloo, Iowa
East Waterloo High School
CHEMICAL ENGINEERING
Lambda Chi Alpha; Scabbard and Blade; Life Saving Corps; Chemical Engineering Society; Iowa Engineering Society; Cadet Officer's Association.

IDA EMMA MATHEWS
Danville, Iowa
Danville High School
HOME ECONOMICS
Y. W. C. A.; Home Ec. Club; Voc. Ed. Club; League of Women Voters; Crescent Literary Society.

RALPH HENRY LUEBBERS
Burlington, Iowa
Burlington High School
CHEMICAL ENGINEERING
Chem. E. Society; Philomathean Literary Society; Cosmopolitan Club; Commoner's Club; Burlington, Junior College.

JEAN MILROY MACCOLL
Woodward, Iowa
Woodward High School
HOME ECONOMICS
Kappa Delta; Mortar Board; H. Ec. Club; Big Sister Chief; Women's Guild, Pres. '26, '27. Y. W. C. A. Sec.; Freshman Commission; Sophomore Council; Junior Advisory Board, Pres.; May Fete '26; Geneva Club; League of Women Voters.

THOMAS ROY MALONE, JR.
Boone, Colorado
Centennial High School,
Pueblo, Colorado
ANIMAL HUSBANDRY

Kappa Sigma; Alpha Zeta; National Collegiate Players; Pres. '26, '27. Scabbard and Blade; Block and Bridle; Freshman Football; Swine Judging Team; Little International; Features Manager; Veishea Central Committee, '27; Cardinal Guild, '26, '27; Pres. '27. Captain R. O. T. C.; "The White-headed Boy"; "The Miser"; "Monkey Business"; Student Director; "The First Year."

ROSCOE MARSDEN
Boone, Iowa
Gilbert High School
INDUSTRIAL SCIENCE
Sigma Pi; 1st Lieut. R. O. T. C.

FREDERIC NORMAN MASTERS
Mapleton, Iowa
Mapleton High School
AGRICULTURAL EDUCATION
Adelante; Phi Tau Theta; Freshman Baseball; Ag. Club; Y. M. C. A. Cabinet '24, '25.

MARGARET ELIZABETH MATLACK
Ames, Iowa
Ames High School
ECONOMICS
Phi Omega Pi; Bomb '24.





RODNEY DUANE MAYHEW
Washington, Iowa
Washington High School
MECHANICAL ENGINEERING

Delta Chi; Seaboard and Blade;
Engineering Council; A. S. M. E.;
Iowa Engineer, Bus. Mgr.; Cadet
Captain; R. O. T. C.



HARRIET ELIZABETH MAXWELL
Keokuk, Iowa
Keokuk High School
HOME ECONOMICS

Alpha Delta Pi; Monticello Sem-
inary.



MARJORIE McALPIN
Villisca, Iowa
Villisca High School
HOME ECONOMICS

Jack O' Lantern, Secy. Treas;
Business Mgr. Home Economics
Open House Veishea '25; Wesley
Players; Pres. '27; Freshman Com-
mission; Soph. Council; Junior Ad-
visory Board; Y. W. C. A. Cabinet.



— BEULAH MAY McBRIDE
Folk City, Iowa
North Des Moines High School
HOME ECONOMICS

W. A. A.; Hockey '23, '25; Base-
ball; Crescent Literary Society; Y.
W. C. A.; Kappa Phi; May Pete
'28.



AVERYLE MAURINE McCLEARY
Libertyville, Iowa
Fairfield High School
INDUSTRIAL SCIENCE

Parsons College; Iowa Univer-
sity.



FRANK JAMES McCORMICK
Danville, Iowa
Danville High School
ARCHITECTURAL ENGINEERING

Engineering Council '25, '26; Al-
pha Sigma Beta; Orchestra '26, '27.



RAYMOND MARSHALL MCKINLEY
Hanover, Illinois
Hanover High School
FORESTRY

BERNICE McMILLEN
Ruthven, Iowa
Ruthven High School
HOME ECONOMICS

Sigma Delta; Home Ec Club; Y.
W. C. A.; Green Gander.



CLARK MECHEM
Clarion, Iowa
Clarion High School
DAIRY HUSBANDRY

Block and Bridle; Dairy Cattle
Club; Little International; Y. M.
C. A.; Crescent Literary Society;
Inter Literary Council.



RALPH EDWARDS MEINTS
Grand Mound, Iowa
Grand Mound High School
CHEMISTRY TECHNOLOGY

Alpha Chi Sigma; Phi Lambda
Upsilon; American Chemical So-
ciety; Chem. Engr. Society '24, '25;
Captain R. O. T. C.



EMILY WILLIAMETTA MELLOR
Ames, Iowa
Ames High School
NUTRITION AND DIETETICS

Ya Wa Ca Club; Geneva Club;
Y. W. C. A. Cabinet '24.



ARTHUR ROBERT MEEKE
Perry, Iowa
Perry High School
LANDSCAPE ARCHITECTURE

Horizon Editor; Ag Council.

LOUIS D. MERSCH
Cedar Falls, Iowa
 Cedar Falls High School
 VETERINARY

Sigma Sigma; Sigma Delta Chi;
 Pi Epsilon Pi; Freshman Track
 Manager; Veterinary Medical Soci-
 ety; Student '25, '27; Agricultur-
 ist '25, '27; Green Gander '25, '27;
 Music Council; Inter-local Frater-
 nity Council; Cadet Officers Asso-
 ciation; Vetsen Night Show '26.

EDMAE MILES
La Porte City, Iowa
 La Porte City High School
 HOME ECONOMICS

Crescent Literary Society; Home
 Economics Club; Y. W. C. A.; Iowa
 State Teachers College.

MYRON L. MILLER
Knoxville, Iowa
 Knoxville High School
 INDUSTRIAL SCIENCE

JOHN JAMES MICLOT
Davenport, Iowa
 St. Ambrose Academy
 ECONOMIC SCIENCE
 Phi Kappa; Newman Club; St.
 Ambrose College.

GLENN W. MILLER
Mantrose, Iowa
 Oakland, Kansas High School
 AGRICULTURAL EDUCATION

Adelante; Sigma Upsilon; Wes-
 ley Players; Sigma Alpha; Senior
 Representative; Public Speaking
 Council '26; Phi Tau Theta; Voc
 Ed Club; Kennedy Cup Debates '25.

MILES MILLER
Mediapolis, Iowa
 Mediapolis High School
 AGRICULTURAL EDUCATION

Phi Sigma Kappa; Alpha Zeta;
 Sigma Alpha; Pres. Ag. Ed. Club;
 Green Gander; Y. M. C. A. Cabinet
 '25; Yalami, Soph Class Play.

RUTH ELIZABETH MILLER
Ames, Iowa
 Ames High School
 HOME ECONOMICS

Sigma Alpha Iota; Kappa Phi;
 Y. W. C. A.; Symphony Orchestra;
 Junior Big Sister Council; H. E.
 Orchestra '26.

GERALDINE MOE
Lake Park, Iowa
 Lake Park High School
 HOME ECONOMICS

Red Cross Life Saving; Cosmo-
 politan Club.

JOHN RAYMOND MOHLIE
Wapello, Iowa
 Wapello High School
 MECHANICAL ENGINEERING
 A. S. M. E.

HOWARD R. MOLES
Central City, Iowa
 Central City High School
 MECHANICAL ENGINEERING
 Acacia.

HOLLIS EDWARD MOSELEY
Hudson, Iowa
 Hudson High School
 ANIMAL HUSBANDRY
 Alpha Mu; Pi Epsilon Pi; Block
 and Bridle.

FRANK MOSER
Dallas Center, Iowa
 Dallas Center High School
 FARM CROPS AND SOILS
 Phi Kappa Alpha; International
 Grain judging team '25; Ag. Club;
 Agronomy Club Treas. '25; Cadet
 Officer's Association; First Lieut.
 R. O. T. C.; Simpson College.

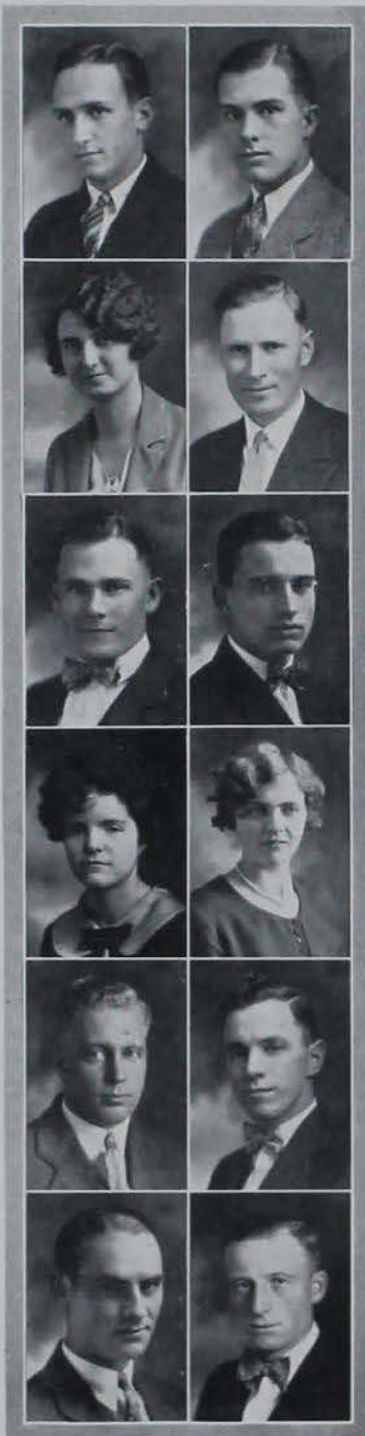



JOHN O. MULLINS
Corwith, Iowa
Corwith High School
ANIMAL HUSBANDRY

Phi Tau Theta; Block and
Bridle; Delphian Lit. Society.



LOIS JANE MUNN
Bloomfield, Iowa
Bloomfield High School

HOME ECONOMICS

Chi Omega; Omicron Nu; National Collegiate Players; Phi Theta Kappa; Phi Upsilon Omicron; Home Economics Club; Dramatics Club; Coach of "The Boor"; May Fete '26; "The Miser"; "The White Headed Boy"; "Behind the Beyond"; Rec. Yodvil '26; "The Copperhead"; Women's Pro-Hellenic Council '26, '27; Y. M. C. A.; University of Missouri; Christian College.



EDGAR J. MURPHY
Carrollton, Georgia

4th Dist. A. and M. High School
INDUSTRIAL SCIENCE AND
ELECTRICAL ENGINEERING

Tau Gamma Nu; Seabard and
Blade; Pi Epsilon Pi; Cadet Officers Association.



CHARLIE ARCHER MYERS
Ames, Iowa

Ottumwa, Iowa High School
ELECTRICAL ENGINEERING

Eta Kappa Nu; Westling '25, '26,
'27; Track '25, '27; Phi Tau Theta;
Campus Radio Club.



EVELYN MYERS
Waterloo, Iowa

West Waterloo High School
HOME ECONOMICS

Home Maker; Iowa State Teachers College.



GEORGE LAVERNE MYERS
Alamosa, Colo.

Alamosa High School
DAIRY MANUFACTURING

Kappa Sigma; Dairy Products
Judging Team.



HAROLD THORP MYERS
Ashton, Illinois

Ashton High School
AGRICULTURAL BUSINESS

Phi Kappa Psi; Freshman Baseball '24; Football '25, '26; Boxing '26; Baseball '26.



JOHN P. NAGLE
Wauing, Ill.

Dixon High School
FORESTRY

Phi Kappa; Agriculture Carnival '26; Business Manager Ames Forester; Newman Club; Agriculture Club; Forestry Club; Marquette University.



GLADYS IRENE NELSON
Webster City, Iowa

Kamrar High School
HOME ECONOMICS

Y. W. C. A.; Home Economics Club; Voc. Ed. Club; Kappa Phi.



LAURA BELLE NELSON
Ames, Iowa

Ames High School
HOME ECONOMICS

Sigma Delta; Homemaker; Y. W. C. A.; Home Economics Club.



LESTER I. NELSON
Ames, Iowa

Earlham High School
CIVIL ENGINEERING



LILLIAN C. NELSON
Brainero, Minn.

Brainero High School
HOME ECONOMICS

Alpha Delta Pi; Y. W. C. A.;
Pennsylvania State College.

MARY ISABEL WILSON
Clairinda, Iowa
 College Springs High School
 HOME ECONOMICS

Kappa Delta; Omicron Nu; Phi
 Upsilon Omicron; W. A. A.; Jr.
 Swimming Team '28; Home Econ-
 omics Yodell '28; Summer Session
 Plays '26; Sterling College, Sterling,
 Kansas; Nebraska University.

W. NEWSOM
Birmingham, Ala.
 Massey Military Academy
 High School
 FARM MANAGEMENT

Delta Chi; University of Tennes-
 see.

SYLVESTER J. OBERHAUSER
La Porte City, Iowa
 East Waterloo High School
 AGRICULTURAL EDUCATION
 Track; Voc. Ed. Club; Agricul-
 ture Club.

HAROLD C. OLIVER
Emerson, Iowa
 Emerson High School
 CIVIL ENGINEERING
 Commoner's Club; Philomatean
 Lit.; Kennedy Cup Debates '23,
 '26.

FRED A. OLSON
Newman Grove, Nebraska
 Newman Grove High School
 ANIMAL HUSBANDRY
 Book and Bridle Club; Agricul-
 ture Club; Cosmopolitan Club;
 Rifle Team; Nebraska University;
 State Teachers College.

ROBERT MILTON OLSON
Harcourt, Iowa
 TWO YEAR ELECTRICAL ENGE.
 Upsilon Sigma Alpha; Sec. of
 Non-Collegiate Class '26; Pres-
 ter and Industries Society.

VERA O. NEWELL
Ames, Iowa
 Perry High School
 HOME ECONOMICS

LESLIE M. NORDHOLM
Ames, Iowa
 Ames High School
 AGRICULTURAL JOURNALISM
 Iowa Agriculturist; Student Staff.

FRANK G. OLIVER
Nevada, Iowa
 Nevada High School
 CIVIL ENGINEERING
 Sigma Chi; Freshman Baseball;
 A. S. C. E.; Iowa Engineer Staff.

BURTON G. OLSON
Ames, Iowa
 Ames High School
 ECONOMIC SCIENCE

LYLE A. OLSON
Des Moines, Iowa
 East Des Moines High School
 AGRICULTURAL ECONOMICS
 Rural Ec. Club; Manual Arts
 Club; Voc. Ed. Club; Phi Tau
 Theta.

HELEN OSTERBERG
Olds, Iowa
 Olds High School
 HOME ECONOMICS
 W. A. A. '23, '24; Home Econ-
 omics Club; Y. W. C. A.





SHUBEL D. OWEN
Guthrie Center, Iowa
Guthrie Center High School
ANIMAL HUSBANDRY
Commoner's Club.

VIRGINIA PARIKH
Grinnell, Iowa
Grinnell High School
HOME ECONOMICS
Delta Delta Delta.



HOWARD M. PARKHURST
Webster City, Iowa
Lincoln High School
CERAMIC ENGINEERING
Sigma Chi; Pebl. Pres. '26, '27;
Pi Epsilon Pi; Knights of St. Patrick;
Eng. Rep. to Cardinal Guild '27;
Eng. Council '27; Bomb Staff '24;
Asst. Mgr. Engineers Campfire;
Vice-Pres. American Ceramic Society;
Wrestling Manager '26; Veishea Committee '27, Treasurer.

HAROLD H. PAS
Orange City, Iowa
Orange City High School
VETERINARY MEDICINE
Scabbard and Blade; Vet. Medical Society.



P. L. PATEL
Gurat, India
FARM CROPS AND SOILS
State University of Missouri;
State University of Nebraska.

CLARENCE O. PEARSON
Radcliff, Iowa
Radcliff High School
INDUSTRIAL SCIENCE
Ellsworth College; Columbia University.



FLORENCE PERKINS
Ames, Iowa
Ames High School
HOME ECONOMICS
Alpha Gamma Delta; Iowa Home-maker;
Women's Pan-Hellenic Council;
Y. W. C. A.; Home Economics Club;
League of Women Voters.

HAROLD O. PERKINS
Williamsburg, Iowa
Williamsburg High School
LANDSCAPE ARCHITECTURE
Vistonian Club.



ALICE C. PERRIN
Mapleton, Iowa
HOME ECONOMICS
Pi Gamma Mu; Crescent Literary Society;
Cosmopolitan Club; Women's Guild;
May Fete '24; Council of League of Women Voters;
Geneva Club; C. O. B.; Y. W. C. A. Cabinet '26; '27; Junior Advisory Board; Dormitory Council.

GERTRUDE K. PERRIN
Mapleton, Iowa
HOME ECONOMICS
Geneva Club; C. O. B.



MILDRED EDITH PERSON
Ames, Iowa
Ames High School
HOME ECONOMICS
Delta Delta Delta; Sigma Alpha Iota;
Swimming Team '25; Swimming Medal '24;
Glee Club '24, '25, '26, '27;
Home Ec. Vodvil and Veishea '24, '25, '26, '27;
Home Economics Club; Pep. Orchestra;
Scenario, Veishea Night Show '26.

FLORENCE J. PETERS
Keosauqua, Iowa
Keosauqua High School
HOME ECONOMICS
Phi Mu; Hoc. Vodvil; Chapel Choir;
Women's Guild; Y. W. C. A.; Home Economics Club; Iowa Wesleyan College.

EDITH B. PETERSON
Mankato, Minnesota
 Mankato High School
 HOME ECONOMICS
 Crescent Literary Society.

WILLARD D. PETERSON
Council Bluffs, Iowa
 Abraham Lincoln High School
 CHEMISTRY—TECHNOLOGY
 Alpha Chi Sigma; Phi Lambda
 Upsilon.

LEWIS BLANFORD PIERCE
Creston, Illinois
 Rochelle High School
 ANIMAL HUSBANDRY
 Phi Kappa Psi; T. L. B. Pres.;
 Block and Bridle; Wrestling Man-
 ager; Pres. Interfraternity Council.

MARY POLLOCK
Springville, Iowa
 Springville High School
 HOME ECONOMICS
 Alpha Delta Pi; Hockey '24, '25;
 Basketball '26; Soccer '23, '24;
 Home Economics Club; Home Eco-
 nomics Yodvil '25, '26; Women's
 Pan Hellenic Council; Y. W. C. A.;
 Veishea Night Show '26; Sec.
 Freshman Class; Women's Guild.

RAWLTON E. PONTOW
Creston, Iowa
 Creston High School
 CIVIL ENGINEERING
 Phi Mu Alpha; Concert Band '24,
 '25, '26, '27; Orchestra '25, '26, '27;
 A. S. C. E.

JOHN LAWRENCE POOR
Mount Ayr, Iowa
 Mount Ayr High School
 CHEMICAL ENGINEERING
 Acacia; Tau Beta Pi; Phi
 Lambda Upsilon; Engineering
 Council '25, '27; Chemical Engi-
 neering Society; Cadet Officer's
 Association.

RONALD IRVING PRIDE
Manchester, Iowa
 Manchester High School
 MILITARY
 Delta Tau Delta; Pi Epsilon Pi;
 Petrol; Dramatic Club; Life Saving
 Corps; R. O. T. C. First Lieut.;
 Green Gander Staff '27; Order of
 Goliath; President Cadet Officer's
 Association; Industrial Science
 Council; Chairman Senior Banquet
 Committee.

MARGARET PROCTOR
Amar, Iowa
 Ames High School
 HOME ECONOMICS
 Pi Beta Phi; Omicron Nu; Phi
 Kappa Phi; Women's A Frater-
 nity; Naiad; W. A. A.; Hockey,
 Track, Swimming; Basketball; Sec.
 of Junior Class; Milwaukee-Dow-
 ner College.

J. GAYLE PUGH
Dickinson, North Dakota
 Dickinson High School
 HOME ECONOMICS
 Pi Beta Phi; Homemaker; North
 Dakota University.

ERNEST F. QUADE
Dubuque, Iowa
 Dubuque High School
 TWO YEAR AGRICULTURE
 Upsilon Sigma Alpha; Sec. Treas.
 of Non-Collegiate Class.

ROBERT S. QUID
Delaware, New Jersey
 CIVIL ENGINEERING
 Sigma Alpha Epsilon; Iowa En-
 gineer; LaFayette College, Easton
 Pa.

RERA RALLS
Liscomb, Iowa
 Marshalltown High School
 ECONOMIC SCIENCE
 W. A. A.; Iowa State Teachers
 College.



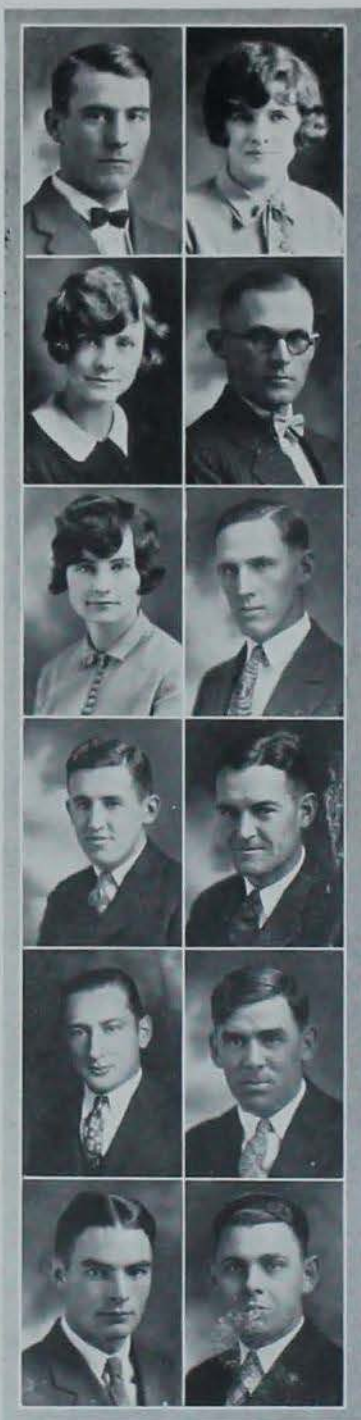

ROSCOE HAROLD RALPH
Mahomet, Illinois
 Mahomet High School
 VETERINARY

FRANCES LOUISE RAUCH
Morehousie, Missouri
 Morehouse High School
 HOME ECONOMICS

Sigma Kappa; Vice-Pres. League of Women Voters; Central College.

MARGARET RANG
Milford, Iowa
 Okoboji High School
 HOME ECONOMICS

ELWIN J. REIDEN
Guide Rock, Nebraska
 Guide Rock High School
 VETERINARY

Delta Delta Delta.

Veterinary Medical Society.

JANE CONN RHOADS
Boone, Iowa
 Boone High School
 HOME ECONOMICS

EVERETT L. RHODES
Spencer, Iowa
 Spencer High School
 DAIRYING

Delta Delta Delta; Jack O' Lantern; Theta Sigma Phi; Omicron Nu; Phi Upsilon Omicron; Student; Bomb; Publicity Manager. Hec. Vodville '25, '27.

Sigma Sigma; Freshman Basketball; Dairy Club.

KENNETH G. RICE
Milton, Iowa
 Murphysboro, Ill., High School
 ECONOMIC SCIENCE

H. LIVINGSTON RIETVELD
Fairfield, Iowa
 Fairfield High School
 DAIRYING

Kappa Sigma.

Alpha Gamma Rho; Pi Epsilon Pi; Little International '25, '26; Veisba Night Show '24; Ag. Staff '24, '25.

CHARLES ALBERT RINDT
Two Rivers, Wisconsin
 Two Rivers High School
 FORESTRY

WILLIAM ROBERTS
Colfax, Iowa
 Colfax High School
 CHEMICAL ENGINEERING

Alpha Zeta; Ames Forester.

Sec. Treas. Chemical Engineering Society '26, '27.

RAY ROBSON
Scranton, Iowa
 Scranton High School
 ELECTRICAL ENGINEERING

CURTIS A. ROCHINGOLZ
Tipton, Iowa
 Tipton High School
 ELECTRICAL ENGINEERING

Alpha Sigma Phi; Pi Epsilon Pi; Freshman Football.

RONALD JAMES ROCKWELL
Omaha, Nebr.
Omaha Central High School
ELECTRICAL ENGINEERING

Alpha Sigma Delta; Pres. Campus Radio Club; Radio Operator
WOL; A. I. E. E.; I. R. E.

ESTHER A. ROHWEE
Grundy Center, Iowa
Grundy Center High School
HOME ECONOMICS

W. A. A.; Women's Guild Rep.; League of Women's Voters; Y. W. C. A.; Home Economics Club.

MRS. MARY LAKE ROSE
Los Angeles, California
Spencer, Iowa
INDUSTRIAL SCIENCE

May Festival; Sophomore honors; Morning Side College; Berkely University.

EDITH RUGGLES
Ames, Iowa
Ames High School
HOME ECONOMICS

Omicron Nu; Phi Upsilon Omicron; Home Ec. Club; Homemaker '26; Y. W. C. A.; Geneva Club; Freshman Commission; Sophomore Council; Junior Advisory Board (Big Sister Captain); Ya Wa Ca Club; Bethany Circle.

CARL EUGENE RYLANDER
Le Grand, Iowa
Le Grand High School
ANIMAL HUSBANDRY

Adelante; Pi Epsilon Pi; Freshman Basket Ball; Block and Bridle Club; Ag. Club; Iowa Agriculturist; Circulation Mgr.

CARL R. SANDBERG
Goodell, Iowa
Goodell High School
ELECTRICAL ENGINEERING

Sigma Phi Epsilon; A. I. E. E.; Engineer's Campfire '28.

BEULAH MAY RODGERS
Grinn, Iowa
Eddyville High School
HOME ECONOMICS

Pi Beta Phi; W. A. A.; Hockey '23, '25; Basketball '26; Soccer '25; Home Economics Club Council '24, '27; Homemaker '26, '27; Home Economics Vodvil '26, May Fete '25.

LELAND J. ROMIG
Grinnwood, Iowa
Grant High School
FARM CROPS AND SOILS
Agronomy Club.

LEONARD C. ROSSMAN
Walnut, Iowa
Walnut High School
VOCATIONAL EDUCATION

Sigma Sigma; Sigma Delta Chi; Freshman Football '23; Intramural Staff '25; Voc. Ed. Club; A. S. M. E.; Student '24; News Editor '26; Green Gander '26; Bomb '25; Publicity Manager Junior Class Play '25; Veishea Moving Up Ceremonies '25; State Teachers College.

EARL RUSS
Loist Nation, Iowa
Elwood High School
ELECTRICAL ENGINEERING

DEWITT F. SAMPSON
Hampton, Iowa
Hampton High School
INDUSTRIAL SCIENCE

Adelante; Bachelor Debating Society; Phi Lambda Upsilon; Delta Sigma; Oxford Debate; Cardinal Guild; Public Speaking Council; Varsity Debate '24, '25, '26, '27; Debate A; Y. M. C. A. Cabinet '26.

ROBERT B. SANDERS
Eagle Grove, Iowa
Eagle Grove High School
ELECTRICAL ENGINEERING

A. C. E.; A. I. E. E.; Commoner's Club; Cadet Officer's Association.





HAROLD L. SAWHILL
Des Moines, Iowa
 Winterset High School
 ANIMAL HUSBANDRY

Beta Delta Rho; Block and
 Bridle; Ag. Club.

CLIFFORD SYDNEY SCHAFER
Britt, Iowa
 Britt High School
 ANIMAL HUSBANDRY

Ag. Club; Block and Bridle;
 Meat Judging Team.

WALTER L. SCHIFFL
Renwick, Iowa
 Renwick High School
 FORESTRY

Acacia; Forestry Club; "Ames
 Forester"; Pack Forestry Prize '26;
 Red Cross Life Saving Corp.

ROY SCHNEITER
Kansas City, Mo.
 Missouri Wesleyan High School
 INDUSTRIAL SCIENCE

Phi Tau Theta; Theta Chi Delta;
 Industrial Science Club; Dixie Club;
 Missouri Wesleyan College '24, '25.

WALTER ERNEST SCHOLZ
Sioux City, Iowa
 Sioux City High School
 ELECTRICAL ENGINEERING

Alpha Mu; A. I. E. E.

ALGER SCHRICKEK
Gladbrook, Iowa
 Elmhurst Academy
 DAIRYING

Alpha Sigma Phi; Phi Mu Alpha;
 Alpha Zeta; Glee Club, Quartet;
 Elmhurst College.

EDITH M. SCOTT
Osage, Iowa
 Osage High School
 HOME ECONOMICS

JOSEPH CLARK SCURR
Gilman, Iowa
 Gilman High School
 ANIMAL HUSBANDRY

Iowa Academy of Science; Block
 and Bridle; Coe College.

DWIGHT M. SEATH
Freeborn, Minn.
 Freeborn High School
 DAIRY HUSBANDRY

Farmhouse; Alpha Zeta; Block
 and Bridle; Dairy Cattle Club;
 Dairy Cattle Judging Team '25.

EDWIN WILLIAM SELMAN
Davenport, Iowa
 St. Ambrose Academy
 CHEMICAL ENGINEERING

Phi Kappa.

EVERETT SEWARD
New Providence, Iowa
 New Providence High School
 ANIMAL HUSBANDRY

IRENE SHADEN
Algona, Iowa
 Algona High School
 HOME ECONOMICS

Chi Omega; Mortar Board; Or-
 der of the Gown; Theta Sigma
 Phi; Student Women's Editor '25,
 '27; Green Gander '23, '25, '26, '27;
 Second Prize Vealva Night Show,
 '25.

MABEL ESTHER SHEPARD
Ames, Iowa
 Ames High School
 HOME ECONOMICS

Junior Swimming Team '24;
 Band '24, '25, '26.

WILLIAM MARIAN SHERMAN
Ames, Iowa
 Ames High School
 INDUSTRIAL ARTS

Freshman Football; Class Wrestling; Iowa Wesleyan.

FREDERICK BERLIN SHOEMAKER
Tama, Iowa
 Toledo High School
 GENERAL ENGINEERING

Theta Delta Chi; Pi Epsilon Pi;
 Varsity Tennis '25, '26; Engr.
 Council; Student '24, '25, '26;
 Bomb '25; Inter-fraternity Council.

WALTER HERTOLD SIELAFF
Buckeye, Iowa
 Buckeye High School
 CIVIL ENGINEERING

Ausonia; Football Reserve '24,
 '25; Boxing '26.

HELEN A. SIEVERS
West Side, Iowa
 West Side High School
 HOME ECONOMICS

Alpha Delta Pi; Hockey '23, '24;
 Swimming '23; Home Ec. Club;
 Veishea Art Committee; May Fete;
 Adv. '26 Y. W. C. A.; Crescent
 Literary.

MYRLE T. SINNARD
Chicago, Illinois
 Parker High School
 AGRICULTURAL ECONOMICS

Sigma Chi; T. L. B.; Scabbard
 and Blade, 2nd Lieut.; Pres. Ag-
 ricultural Economics Club; Asso-
 ciate Editor Bomb '26; Publicity
 Manager '27; "Yalami" Cast;
 Cadet Officer's Association; Cap-
 tain Infantry.

HAROLD M. SKEELS
Osage, Iowa
 Osage High School
 AGRICULTURAL EDUCATION
 Sigma Sigma; Alpha Zeta; Sig-
 ma Upsilon; Bomb Key; Ag. Club;
 Vocational Education Club; Student
 Issue Editor '26; Iowa Agriculturist
 '25, '26; Green Gander; Bomb Staff
 Photographer '26, '27; Inter-Lit-
 erary Council '23, '25; President
 Delphian Literary Society '25;
 Cadet Officer's Association; "Pot
 Botler" Cast; "Station YYYY"
 Cast; "Mellon Thief" Cast; Veishea
 Photographer '26.

MARVIN JOSEPH SHREFFLER
Kankakee, Ill.
 TWO YEAR NON COLLEGIATE

Upsilon Sigma Alpha; Treas. of
 Non-Collegiate Class '27; Vice-
 Pres. of Curtis Club.

ARTHUR WILLIAM SIEVERS
Austin, Minn.
 Central High School
 ANIMAL HUSBANDRY

Alpha Gamma Rho; Cardinal
 Key; Sigma Delta Chi; Alpha Zeta.
 Pres. '27; Sigma Upsilon; Block
 and Bridle Club; Ag. Club. Pres.;
 Ag. Council '27; Green Gander '24,
 '25; Iowa Agriculturist '24, '25, '27;
 Associate Editor '26; Mr. Ag.
 Drive '27.

HERBERT K. SINNARD
Chicago, Illinois
 Parker High School

ARCHITECTURAL ENGINEERING.
 Sigma Chi; Cardinal Key, Treas.;
 Scabbard and Blade; T. L. B.;
 Order of the Godlings; Knights of
 St. Patrick; Freshmen Basketball;
 "Yalami" Cast "Going Down";
 President, Croquet Society '25, '26;
 Sec. Treas. A. C. E. '24, '25; Ed-
 itor-in-Chief 1926 Bomb, Associate
 '24, '25, '26; Editor 1925 Bomb
 (special edition); Green Gander,
 '24, '25, '26; General Manager, Mil-
 itary Circus '25; Business Man,
 Bomb '27; Military Ball '25; Vice,
 Pres., Junior Class; Cadet Officer's
 Association, Pres. '24, '25; Car-
 dinal Guild '24, '25; Interfrater-
 nity Council '26, '27; Sec. Treas.
 '27; Major R. O. T. C.

EARL LEBOY SITZ
Davenport, Iowa
 Davenport High School
 ELECTRICAL ENGINEERING

Alpha Mu.

PAUL JOHN SIEGEL
Central City, Nebraska
 Central City High School
 CERAMIC ENGINEERING

Sigma Phi Epsilon; T. L. B.;
 Sigma Upsilon; Engr. Council '25,
 '27; Student Publication Board '25;
 Mr. Engr. Campfire '26; Inter-
 Fraternity Council '25, '26; Veishea
 Committee '27.





BEULAH H. SMITH
Merrill, Iowa
Merrill High School
HOME ECONOMICS

Sigma Kappa; Freshmen Baseball '24; W. A. A.; Hoc. Vodvil '25, '26; Student '26; Memorial Union Drive Comm. '26; Women's Pan Hellenic Council '26, '27.



HARMON LANDIS SMITH
Casey, Iowa
Casey High School
MECHANICAL ENGINEERING
A. S. M. E.



MERROLL M. SMITH
Scranton, Iowa
Scranton High School
ANIMAL HUSBANDRY

Lambda Delta Chi; Gosling; Sigma Upsilon; Agriculture Club; Green Gander; Iowa Agriculturist.



WALTER H. SOGARD
Ames, Iowa
Ames High School
INDUSTRIAL SCIENCE

Sec. Pan Adelpian '23; Vice-President, Ind. Science Club '25.



BERYL MIGNON SPINNEY
Ames, Iowa
Ames High School
HOME ECONOMICS

Pi Beta Phi; National Collegiate Players; Dancing Team '25; Home Ec. Vaudeville '25, '26; Bomb Art Work '25; "The White-headed Boy"; "The Pot Boiler"; "The Very Naked Boy"; Veishea Nite Show '25, '26; May Fete '26; Cosmopolitan Nite Show '26; Home Economics Hall Dedication; Milwaukee Downer College.



ESTHER IRENE STEWART
Laurel, Iowa
Ottumwa High School
HOME ECONOMICS

Phi Omega Pi; May Fete '25, '24; Veishea '24; International Nite '23, '24; Hoc. Vodvil '23; Dea Moines University.

GEORGE M. SMITH
Panora, Iowa
Guthrie High School
ANIMAL HUSBANDRY

MARIAN ANGELENE SMITH
Ames, Iowa
Ames High School
HOME ECONOMICS
Freshmen Commission.

WESLEY SMITH
Clinton, Iowa
Elvera High School
DAIRY

Lambda Chi Alpha; Dairy Club.

GEORGE EDWARD SPARKS
Ames, Iowa
AGRICULTURE EDUCATION
Sigma Alpha.

HELEN M. STEVENS
Lime Springs, Iowa
Lime Springs High School
HOME ECONOMICS

Zeta Tau Alpha; Home Ec. Club; Y. W. C. A.; Kappa Phi; University of Porto Rico.

GEORGE MARTIN STOCKDALE
Goldfield, Iowa
Goldfield High School
CIVIL ENGINEERING
A. S. C. E.

MYLORIED J. STOREY
Rockford, Illinois
 Rockford High School
 HOME ECONOMICS

Y. W. C. A.; Vocational Clubs;
 Beloit College.

M. BERNICE STRAWN
Ames, Iowa
 Shellsburg High School
 INDUSTRIAL SCIENCE

Iota Sigma Pi; National Bethany
 Circle; Ind. Sci. Club; Student '26,
 '27; Y. W. C. A.; Delphian Literary
 Society.

EDWIN HARRON STREATER
Mankato, Minn.
 Mankato High School
 CERAMICS

Beta Theta Pi; Order of Goats; Gings;
 American Ceramics Society; Stu-
 dent '23, '24, '25, '26; Bomb '23,
 '24; Green Gander '24, '25, '26.

ROSS FRISBIE SUIT
Ottumwa, Iowa
 Ottumwa High School
 FARM CROPS AND SOILS

Beta Delta Rho; Double A; C.
 O. B.; Track '25, '26, '27; Fresh-
 man Track; Ag. Council; Ag. Club;
 Agronomy Club; President of
 Freshman Class; Cardinal Guild.

WILBUR K. SULZBACH
Sioux City, Iowa
 Sioux City High School
 ARCHITECTURAL ENGINEERING

Double A; Seaboard and Blade;
 Swimming '25, '26, Capt. '27;
 Croquet Society; Treasurer of
 Senior Class; Cardinal Guild.

DONALD I. SWARTS
Dixon, Illinois
 Dixon High School
 DAIRY

Phi Gamma Delta; Pi Epsilon
 Pi; Block and Bridle; Cross Coun-
 try '24; Little International '23,
 '24; Student '23, '24; Dairy Pro-
 ducts Judging Team '26; Dairy
 Club; Ag. Club.

MRS. ALICE COVKINDALL
 STRAIGHT
Ames, Iowa
 Glidden High School
 INDUSTRIAL SCIENCE

ROBERT KAUL STRAYER
Marion, Iowa
 Marion High School
 GENERAL ENGINEERING

Tau Kappa Epsilon; Phi Mu Al-
 pha; Inter-Fraternity Council '24
 and '27; I. S. C. Band '23, '24, '26,
 '27.

LINCOLN ARTHUR STUELAND
Kanawa, Iowa
 Kanawa High School
 VETERINARY MEDICINE

Delta Chi; Seaboard and Blade;
 Veterinary Medical Society.

MRS. WILHELMINE BRUNT-SUIT
Sigourney, Iowa
 Sigourney High School
 HOME ECONOMICS

Tennis; Cosmopolitan Club;
 Stephens College.

ETHEL L. SWANSON
Stambaugh, Michigan
 Stambaugh High School
 HOME ECONOMICS

The Stout Institute.

HOWARD ANTHONY SWINDELL
Masonville, Iowa
 Bethany Academy
 ELECTRICAL ENGINEERING

Bethany College.





CLARENCE EDWIN SWINK
Jolley, Iowa
Fonda High School
VETERINARY MEDICINE



HELEN J. SWINNEY
Webster City, Iowa
Lincoln High School
HOME ECONOMICS

Sigma Kappa; Omicron Nu;
Phi Upsilon Omicron; Playground
Cup '25; Veishea; University of
Iowa.



MARY TALBOTT
Brooklyn, Iowa
Brooklyn High School
INDUSTRIAL SCIENCE

Mortar Board; Jack O' Lantern;
President Y. W. C. A. '26; Cardinal
Guild; Women's Guild.



MARGARET TAYLOR
Fredericksburg, Iowa
Fredericksburg High School
HOME ECONOMICS

Alpha Gamma Delta; Track
Team '24; Dancing Team '25;
Sec'y, Home Ec. Executive Com-
mittee; Homemaker; Treasurer
Junior Class '26; Veishea '25, '26;
May Fete '24; Chapel Choir; Glee
Club; Freshman Commission; Soph.
Council; Junior Adv. Board;
League of Women Voters; Y. W.
C. A.



JAMES G. TELFER
Red Oak, Iowa
Red Oak High School
INDUSTRIAL SCIENCE

Boxing; U. S. Navy.



LOREN C. TEXTRUM
Ames, Iowa
Ames High School
INDUSTRIAL SCIENCE

Phi Gamma Delta.



LESLIE E. THAYER
Storm Lake, Iowa
Hayes High School
ANIMAL HUSBANDRY

Chi Phi; Pi Epsilon Pi; Block
and Bridle; Agricultural Club;
Buena Vista College.



ROBERT W. THOMAS
Des Moines, Iowa
West Des Moines High School
CIVIL ENGINEERING

Sigma Nu; A. S. C. E.; Senior
Invitations; Inter-Fraternity Coun-
cil '25; Wesley Players.



CORA THOMPSON
Cedar Falls, Iowa
Cedar Falls High School
INDUSTRIAL SCIENCE



LOUIS KYLEN THOMPSON
Sioux City, Iowa
Sioux City High School
ARCHITECTURAL ENGINEERING

Sigma Alpha Epsilon; T. L. B.
President; Scabbard and Blade;
President; Tennis '26; Veishea
Night Show '22, '23; Pres. Cadet
Officers' Association.



WILLIAM ALLEN THOMPSON
Des Moines, Iowa
Johnston High School
GEOLOGY

Commons; Mgr. Little Country
Theatre '26; Phi Tau Theta; Wes-
ley Players; Philomathean.



GREGORY THORNTON
Fort Lyon, Colo.
Greenville, S. C., High School
ELECTRICAL ENGINEERING

Beta Theta Pi; Tau Beta Pi;
Scabbard and Blade; Asst. Foot-
ball Mgr. '24, '25, '26; Minor A.
'26; Phi Kappa Phi; "The
Miser" Cast; Cadet Officers' Asso-
ciation; Clemson College.

MERRILL FRAND THURER
Spencer, Iowa
 Spencer High School
 ANIMAL HUSBANDRY

President Phi Tau Theta; Phi
 Mu Alpha; Band '25, '26, '27.

FRANCES E. TISLER
Ames, Iowa
 Nevada High School
 HOME ECONOMICS

Baseball '25; Hockey '25; Red
 Cross; May Fete '25; Hec. Vodvil
 '25; Y. W. C. A.; Home Ec. Club;
 W. A. A.

HOMER MORTON TOSTLERE
Ames, Iowa
 Ames High School
 CERAMICS

Phi Sigma Kappa; Knight of St.
 Patrick; Tau Beta Pi; Pres. '26.
 Engineering Council '25; Inter-
 fraternity Council. Chr. Gov't.
 Committee '26.

MILDRED G. FRAMEL
Mingo, Iowa
 North Des Moines High School
 HOME ECONOMICS

PAULINE EDITH TRINDLE
Van Meter, Iowa
 Van Meter High School
 HOME ECONOMICS
 Delphian Literary Society.

GEORGE A. TURNEY
Lamoni, Iowa
 Lamoni High School
 FORESTRY

NAOME G. TIPPIE
Belle Plaine, Iowa
 Belle Plaine High School
 VOCATIONAL EDUCATION

Sigma Delta; Voc. Ed. Club
 Council '26; Junior Advisory Board
 '25; Women's Guild '25; Pan Hel-
 lenic Council; Kappa Phi; Chapel
 Choir; Bomb '27.

MAGDALENE S. TOOP
Auburn, Iowa
 Auburn High School
 HOME ECONOMICS

Home Economics Club; Y. W. C.
 A.; Voc. Ed. Club.

MARJORIE TOW
Cedar Rapids, Iowa
 Norway High School
 TECHNICAL JOURNALISM

Chi Omega; Order of the Gos-
 lings; Theta Sigma Phi, Treas.
 '25 and Pres. '26; Student '25, '26;
 Associate Editor Green Gander '25,
 '26; Cosmopolitan Club.

LAWRENCE ELMER TRAYER
Clinton, Iowa
 Elvira High School
 DAIRY HUSBANDRY

Lambda Chi Alpha; Band; Block
 and Bridle; Dairy Cattle Club.

LUVERNE W. TRONEL
Melbourne, Iowa
 Melbourne High School
 ECONOMIC SCIENCE

Tau Kappa Epsilon; Pi Epsilon;
 Freshmen Baseball.

TOM S. TUTTLE
Mankato, Minn.
 Mankato High School
 MECHANICAL ENGINEERING

Delta Tau Delta; T. L. B.; Iowa
 Engineer '26, '27; House Manager
 '26; Veishea Nite Show.





JOSEPH ALBERT UMHOEFER
Anton, Iowa

St. Joseph's High School
ELECTRICAL ENGINEERING

Phi Kappa; Eta Kappa Nu; Tau Beta Pi; Student; Vice-Pres. of Sophomore Class; Vice-Pres. A. I. E. E.; Band '23, '25.

MERLE VAN EPPS
Ames, Iowa

Ames High School
INDUSTRIAL SCIENCE

Kappa Sigma; "The First Year" General Business Manager; Business Committee "One Act Plays;" James Millikin University; Iowa University.

LEVERN D. VAN VOKS
Ames, Iowa

Dubuque High School
INDUSTRIAL ARTS

Sigma Sigma.

LAURA BELLE VIAL
La Grange, Illinois

Lyons High School
HOME ECONOMICS

Home Economics Club; Frobie Fellowship Cabinet; Y. W. C. A.; Northern Illinois State Teachers College.

DICK N. VOETBERG
Ontario, Iowa

VETERINARY MEDICINE

Washington State College.

EARL CLIFFORD WAUCHTER
Epworth, Iowa

Epworth High School
ELECTRICAL ENGINEERING

Freshman Basketball; Freshman baseball.

JANE TIFFANY WAGNER

Dex Moines, Iowa
West High School

HOME ECONOMICS

Pi Beta Phi; Vice-Pres. of Freshman Class '23; Veishea '25; May Fete '25; Columbia University.

PAUL M. WALTER

Beaman, Iowa
Beaman High School

AGRICULTURAL ECONOMICS

Theta Xi; Pi Epsilon Pi; Football Fall '25; Ag. Club; Rural Economics Club; Block and Bridle; Junior Wrestling Mgr.

JOHN O. WARREN

Ottumwa, Iowa
Ottumwa High School

IND. SCI.

Sigma Nu; Junior Prom; Pres. of Senior Class; Cardinal Guild, Treas.

WILLIAM KENNETH WATT

Colfax, Iowa
Colfax High School

ANIMAL HUSBANDRY

Theta Delta Chi; Iowa Agriculturist; Veishea Night Show '24, '25.

PAUL WOODS WATTS

Moravia, Iowa
Moravia High School

FARM MANAGEMENT

LEO THOMAS WEBBER

Waterloo, Iowa
Our Lady of Victory,

High School

ELECTRICAL ENGINEERING

Phi Kappa; Freshman Football '24; Iowa Engineer '24; Bomb '25, '26; Pi Epsilon Pi; Ass't Editor Organization Bomb '27.

WILLIAM EDWIN WELSH
Artesia, New Mexico
Artesia High School
VETERINARY

Veterinary Medical Society.

MILDRED D. WHARTON
Denmark, Iowa
Denmark High School
HOME ECONOMICS

Y. W. C. A.; Cabinet '26, '27;
Vice-Pres. Voc. Ed. Club '26, '27;
Vice-Pres. Seniorita '26, '27;
Geneva Club; Home Ec. Club Council
'26.

LAWRENCE A. WHERRY
Ames, Iowa
Ames High School
ANIMAL HUSBANDRY

Life Saving Corps; Block and
Bridle; Student '26, '27; Iowa Ag-
riculturist '26, '28, '27; Green Gan-
der '26, '27; "Little International"
Committee '26; Cadet Officer's
Association.

FRED E. WIESE
Elkhorn, Iowa
Keystone High School
ELECTRICAL ENGINEERING
Theta Xi.

HAROLD WILCKE
Clinton, Iowa
Miles High School
POULTRY HUSBANDRY

Farmhouse; Pi Epsilon Pi; Alpha
Zeta; Little International '25, '26;
Poultry Husbandry Open House
'26; Poultry Judging Team '25;
American Royal Judging Team '26.

MARGARET FRANCES WILLIAMS
Marion, Iowa
Marion High School
HOME ECONOMICS

Delta Delta Delta; Home Econ-
omics Club; Voc. Ed. Club.

MABEL S. WESTCOT
Linden, Iowa
Adel High School
HOME ECONOMICS

Phi Omega Pi; Hee. Club; Pan
Hellenic Council '25.

LYMAN EDWARD WHEELER
Wauwatosa, Wisconsin
Wauwatosa High School
MECHANICAL ENGINEERING

Delta Kappa Epsilon; T. L. E.;
Scabbard and Blade; Cadet Officer's
Association; 2nd Lieut. U. S. Army
Reserve; University of Wisconsin.

HAZEL MARGARET WICKARD
Maxwell, Iowa
Maxwell High School
HOME ECONOMICS

Quill Literary Society; North-
Western College.

ARTHUR VERNE WIGGINS
Story City, Iowa
Story City High School
FORESTRY

Acacia; Sigma Upsilon; Pi Ep-
silon Pi; Forestry Club; Ag. Club;
Gander Staff '24; Ames Forester
Staff '25; Vice-Pres. Inter-Frater-
nity Council '26; Little Country
Theatre; Yellow Dogs; Kemper
Guild; Brotherhood of St. Andrew;
Veterans of Foreign Wars; Amer-
ican Legion.

SAMUEL FRIEDE WILHOIT
Cameron, Missouri
Cameron High School
VOCATIONAL EDUCATION

Missouri Wesleyan College.

RACHEL E. WILLIAMSON
Lewis, Iowa
Hopkinton High School
TEXTILES AND CLOTHING

Home Economics Club.

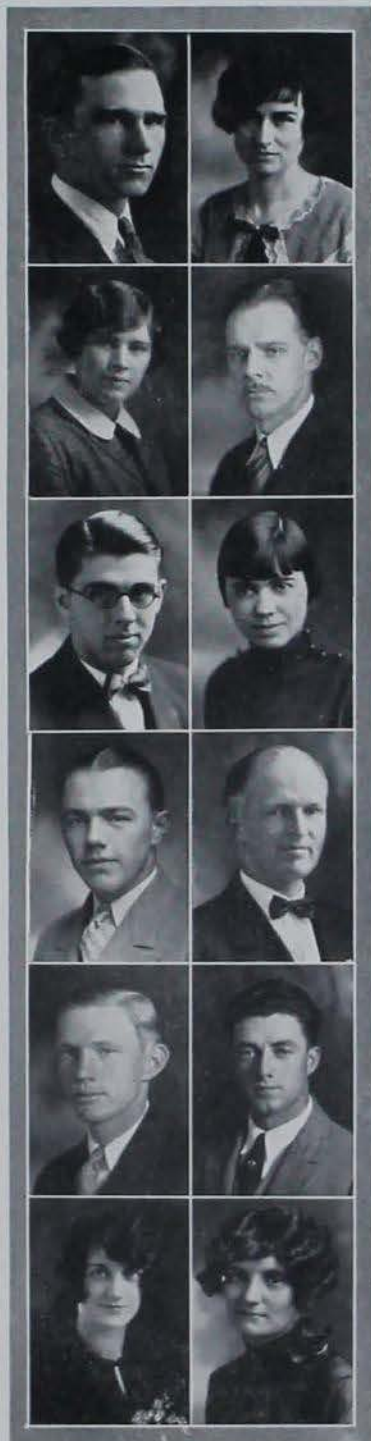



FLORENCE SARAH WILLSON
Randall, Iowa

Randall High School

HOME ECONOMICS

Gamma Phi Beta; Phi Upsilon;
Mortar Board; Jack O' Lantern;
Home Economics Club; May Fete
'26; Finance Chair, Y. W. C. A.;
Freshman Commission; Soph. Coun-
cil; Big Sister Council; Pres. Quill
Literary Society '26, '27; Inter-
Literary Council; Lake Geneva
Club; Veishea '26; Women's Guild
'25, '26; May Fete '24, '25.



ELEANOR WINTON

Milford, Iowa

Milford High School

CHEMISTRY

Alpha Delta Pi; Iota Sigma Pi;
Mortar Board; Jack O' Lantern;
Women's "A" Fraternity; Pres.
W. A. A. '25, '26; W. A. A. Coun-
cil '24, '25, '26.



HERMAN WOLF

Winfield, Iowa

Olds High School

ANIMAL HUSBANDRY

Tau Kappa Epsilon; Alpha Zeta;
Pres. Block and Bridle '26; Wrest-
ling '25, '26.



WILLIAM PERRY WOOD

Marshalltown, Iowa

Marshalltown High School

CHEMICAL ENGINEERING



ERNEST M. WRIGHT

Central City, Iowa

Central City High School

DAIRY HUSBANDRY

Farmhouse; Alpha Zeta; Dairy
Cattle Judging Team; Crescent Lit-
erary Society; Coe College.



CHIN MEI WU

Hinghua, China

Guthrie High School

DAIRYING

Cosmopolitan Club; President of
Ames Chinese Student's Club.

PAUL WINFREY
Des Moines, Iowa
East Des Moines High School
CIVIL ENGINEERING

STANLEY ARTHUR WITZEL
Rudd, Iowa
Rudd High School
CIVIL ENGINEERING
Sigma Sigma; Iowa Engineer.

CLIFFORD HENRY WOLFE
Kasota, Minnesota
Kasota High School
TECHNICAL JOURNALISM
Adelante; Sigma Delta Chi Pres.
'26; Treas. '25; Alpha Zeta; Pi
Epsilon Pi; Goelings; Student '23,
'26; Assistant Issue Editor, '25;
Sporting Editor, '26; Iowa Agricultu-
rist '23, '26; Associate Editor '25;
Business Manager '26; Bomb '23;
Green Gander Committee '25; Edi-
tor '26; Better Iowa '26; John Clay
Scholarship; Assistant Publicity
Manager; Veishea '25; Publicity
Manager '26; Chr. Ag. Drive '25.

DAVID EARL WRIGHT
Tipton, Iowa
Tipton High School
VETERINARY

LUELLA M. WRIGHT
Fonda, Iowa
Fonda High School
HOME ECONOMICS

Phi Omega Pi; Jack O' Lantern;
Omicron Nu; Women's Athletic As-
sociation; W. A. A.; Freshman
Commission; Sophomore Council;
Junior Advisory Board.

ALICE AGNES YOUNG
Traer, Iowa
Traer High School
HOME ECONOMICS

Quill Literary Society; Y. W. C. A.

FRED WILLIAM YOUNG
Lamont, Iowa
 Lamont High School
 PHYSICS

Phi Mu Epsilon; Glee Club '27.

EVELYN M. YOUNGQUIST
Gowrie, Iowa
 Gowrie High School
 HOME ECONOMICS

League of Women Voters; Home Ec. Club.

WALTER M. ZELLERS
Redfield, Iowa
 Redfield High School
 AGRICULTURAL ECONOMICS

Beta Delta Rho.

GEORGE FREDERICK ZIEKE
Rock Port, Missouri
 Rock Port High School
 CIVIL ENGINEERING

A. S. C. E.; B. K. E.; Veisber Night Show '26; Dixie Club, Pres.; Cadet Officer's Association.

BYRON BURTON ZIMMERMAN
Elkader, Iowa
 Elkader High School
 AGRICULTURAL EDUCATION

Sigma Alpha; Ag. Club; Voc. Ed. Club.

WILLIAM K. ZIMMERMAN
Harvel, Illinois
 Taylorville High School
 AGRICULTURAL ECONOMICS

Farmhouse; Phi Gamma Mu; Alpha Zeta; Iowa Agriculturist; University of Illinois; Stanford University; University of Southern California.

LAWRENCE DENMIRE
Maquoket, Iowa
 Keokuk High School
 AGRICULTURAL ECONOMICS

Acacia; Gamma Sigma Delta; Sec. A. S. A. E. Spring-Winter '26; Senior Class Play, Spring '26; Cndt. Battery E. 2nd Regiment Winter '27; Pistol Team '24, '25, '26, '27.

MYRA G. GRIFFITH
Ashton, Illinois
 Ashton High School
 HOME ECONOMICS

Sigma Kappa; Women's Guild; League of Women Voters; Home Ec. Executive Council; Home Ec. Club; Pres. of Voc. Ed. Club; W. A. A.; Soccer Team '24; Vice-Pres. of Freshmen Class '23; Freshmen Commission; Sophomore Council; Junior Advisory Board; Glee Club '25, '27; Cast of the "Try-ink Place" '25; Merrill Palmer School Fall '26.

PAUL V. MORRISSEY
Omaha, Nebraska
 Shenandoah High School
 AGRICULTURAL ENGINEERING

Phi Kappa; Ag. Council '24, '25; Engineering Council '27; A. S. A. E., Sec. Treas. '24, '25, Pres. '27; Freshmen Football; Varsity Football '24; Ag. Ball '25, '26; Soph. Freshmen Ball; Phi Epsilon Pi; Newman Club.

SUSAN SAHRA SCURR
Gilman, Iowa
 Gilman High School
 HOME ECONOMICS

Phi Omega Pi; Jack O'Lantern; Phi Epsilon; Student '24, '25; May Pete '26; Merrill Palmer School; Junior Advisory Board; Geneva Club; League of Women Voters Council '26; Y. W. C. A. Cabinet; Home Economics Club.

LADWIN D. SHANNON
Waukeo, Iowa
 Waukeo High School
 VETERINARY

LAVERN G. WITMER
Des Moines, Iowa
 East High School
 MECHANICAL ENGINEERING

Pi Kappa Alpha; T. L. D.; Double "A"; Scabbard and Blade; Track '24, '25, '26, '27; Cadet Capt. R. O. T. C.

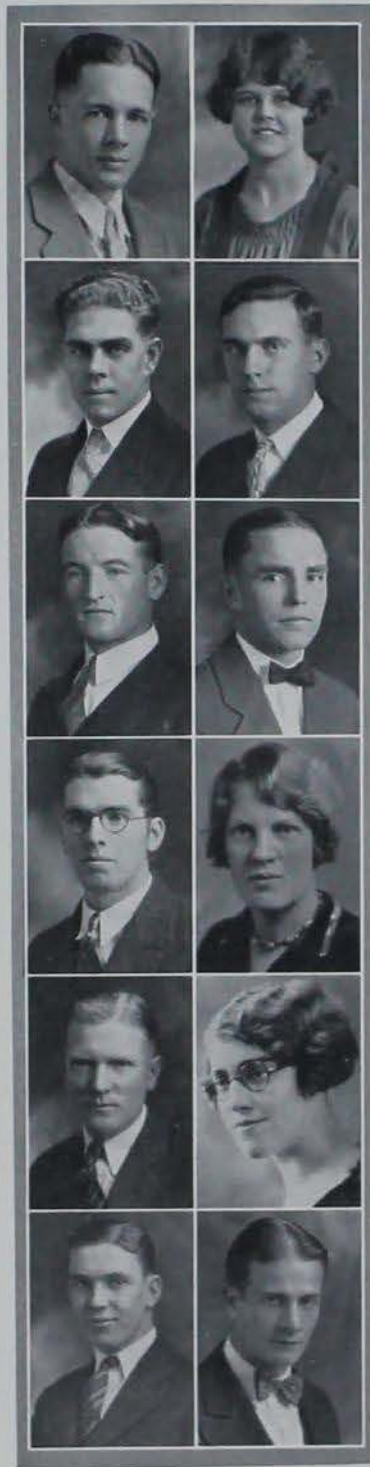

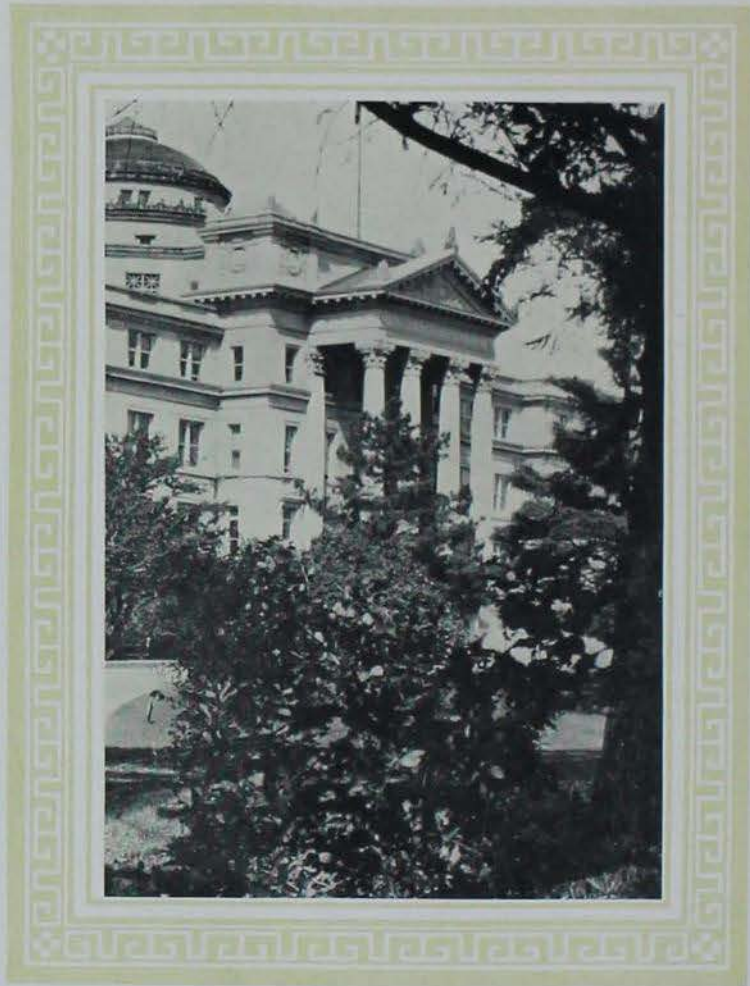

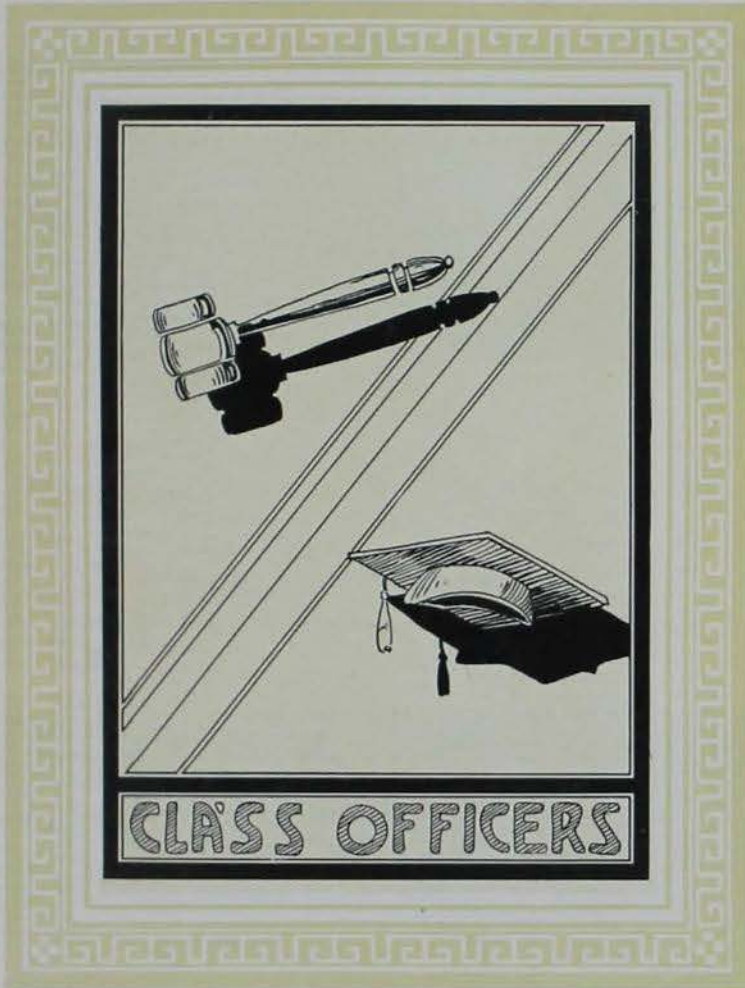

CLASS OFFICERS

Class Officers

Senior



WARREN

CASEY

ARNOLD

LOVETT

Spring Quarter

JOHN WARREN *President*
LOUIS THOMPSON *Vice-President*
WARD ARNOLD *Secretary*
WILBUR SULZBACH *Treasurer*



THOMISON

ERICKSON

SULZBACH

Fall Quarter

JOHN WARREN *President*
JACK CASEY *Vice-President*
MARGARET ERICKSON *Secretary*
JOHN LOVETT *Treasurer*

Class Officers

Junior



FISCHER

WOOD

HOUSTON

LAU

Spring Quarter

KARL FISCHER	_____	<i>President</i>
RUSSEL WOOD	_____	<i>Vice-President</i>
DORIS HOUSTON	_____	<i>Secretary</i>
VICTOR LAU	_____	<i>Treasurer</i>

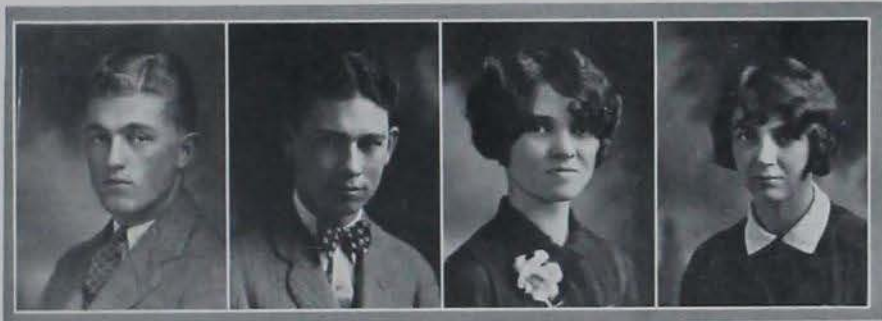

MITCHELL

THOMPSON

PEACOCK

ANDREWS

Fall Quarter

KENNETH MITCHELL	_____	<i>President</i>
WILLIAM THOMPSON	_____	<i>Vice-President</i>
MARJORIE PEACOCK	_____	<i>Secretary</i>
ANITA ANDREWS	_____	<i>Treasurer</i>

Class Officers

Sophomore



GIFFT

PUTNAM

RHOADS

PRAY

Spring Quarter

HOWARD GIFFT	_____	<i>President</i>
HAROLD PUTNAM	_____	<i>Vice-President</i>
BETTY RHOADS	_____	<i>Secretary</i>
DONALD PRAY	_____	<i>Treasurer</i>



LINDBLOOM

HILL

BARKER

BERRYMAN

Fall Quarter

HARRY LINDBLOOM	_____	<i>President</i>
EDWIN HILL	_____	<i>Vice-President</i>
BETTY BARKER	_____	<i>Secretary</i>
GLENN BERRYMAN	_____	<i>Treasurer</i>

Class Officers

Freshman



POGENMILLER

LINDGREN

FLYNN

WRIGHT

Spring Quarter

RUSSEL POGENMILLER	President
VERNER LINDGREN	Vice-President
WALTER FLYNN	Secretary
VIOLA WRIGHT	Treasurer



MARKHAM

SMITH

ARQUETTE

DUNLAP

Fall Quarter

LEROY MARKHAM	President
EARL SMITH	Vice-President
DOROTHY DUNLAP	Secretary
NORMAN ARQUETTE	Treasurer

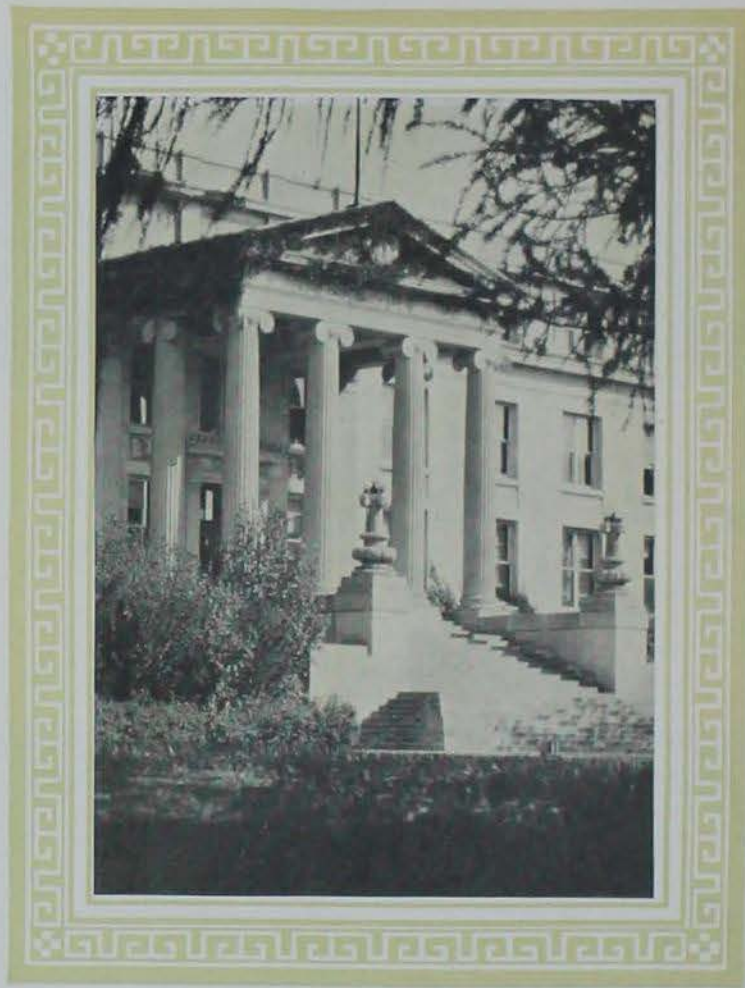

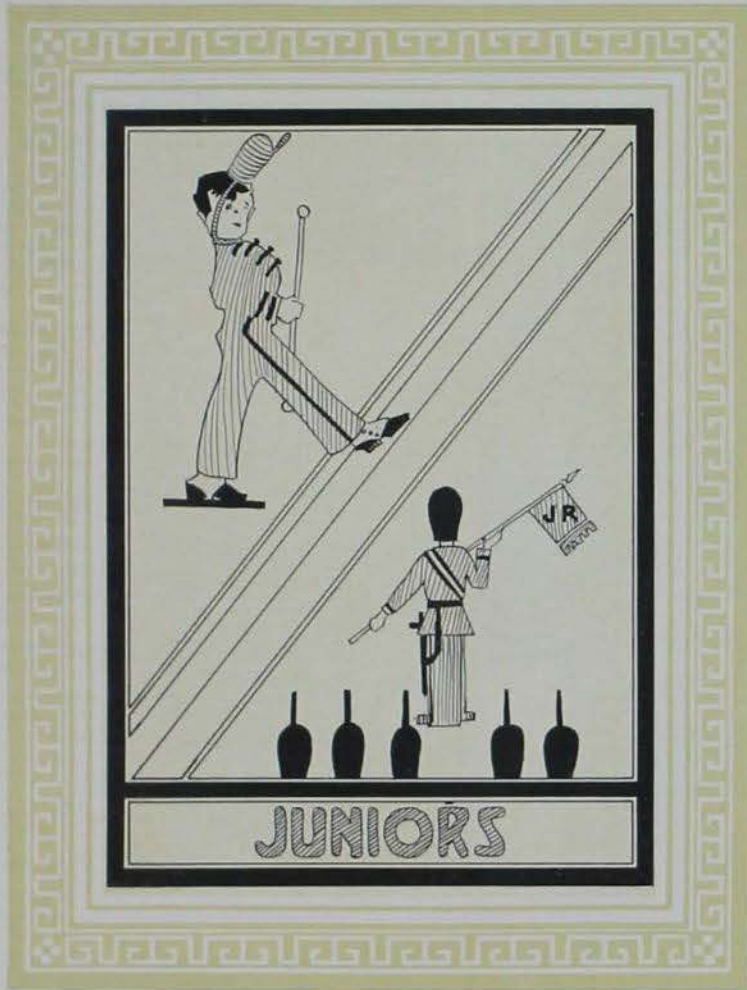

JUNIORS



Juniors

1. ABRAHAMSON, MRS. MARY
2. ADAMS, JUNE
3. ALEXANDER, VIRGINIA
4. MAINE, RUTH
5. ALTON, MARCELLA
6. ANDREWS, ANITA
7. ANTISDEL, LEONA
8. BERG, VERA
9. BALLOU, RICHARD
10. BARRON, WALLACE
11. BERGDAHL, KARL
12. BYRQVIST, REUBEN
13. BESSON, MURIEL
14. BOWMAN, HARRY
15. BREWER, LOUISE
16. HENKEE, HELEN
17. BROWN, STANLEY G.





Juniors

1. BULLIS, K. L.
2. BURRELL, FLORENCE
3. BURRELL, LUCILLE
4. BURROUGHS, PRISCILLA
5. BUTCHER, FLORENCE
6. BRUCHER, VICTOR
7. CALDWELL, ROWLAND
8. CLOCK, HELEN
9. ENGELKING, HERBERT
10. EDWARDS, PAUL
11. WHITE, DOROTHY
12. DORAN, NOVELLA
13. DEWEY, REX
14. DAVIS, KATHERYN
15. CRARY, JOHN





Juniors

1. FLEMING, LAWRENCE
2. FISCHER, HERMAN
3. FINCHAM, CLARENCE
4. FISH, FRANCES
5. GOODWIN, MARGARET
6. GRAHAM, GORDEN
7. GOODY, EDITH
8. GRANT, JEAN
9. HAUSWIRTH, MINNIE
10. GRAY, MYRNA
11. GRIGG, BERNICE
12. GAUTSCH, MURRAY
13. HAMILTON, SAMUEL CLINTON
14. HAR, KENNETH
15. HENDRICKSON, CLARENCE



Juniors

1. HERYFORD, DOROTHY DEAN
2. HOLTZ, DEAN
3. HOUSTON, DORIS
4. HOYT, JOHN
5. HUDGEL, LA TREVA
6. HULL, JOHN
7. HUTSON, LAWRENCE
8. JARRETT, DONALD
9. KNUDSON, RAMONA
10. KERWIN, EDWIN
11. KALENBERG, HELEN
12. HERR, MARGUERITE
13. BARRY, JOHN
14. JONES, HAROLD L.





Juniors

1. KUEHNE, HERRERT
2. LARSON, PHIL
3. LOOFT, MARGARET
4. LAU, VICTOR
5. LUNDGREN, ROBERT
6. McLAIN, MARVIN
7. McINTYRE, MARY
8. McGLADE, LEO
9. MADDISON, R. W.
10. MARDIART, CLARENCE
11. MARSDEN, LLOYD
12. SAMUELSON, CLARENCE
13. NIOCELON, J. L.
14. MITCHELL, KENNETH
15. MOORE, JOHN



Juniors

1. MOREY, HAROLD
2. NAVRATIL, LILLIAN
3. NELSON, MILTON
4. NUCKOLLS, FRANCES
5. PAGE, C. E.
6. PARKER, GLADYS
7. PEACOCK, MARJORIE
8. PETERSON, MARION
9. PETERSON, SARA MARIE
10. PHELPS, CHRISTINE
11. POLLOCK, HELEN
12. PRIZLER, PAUL
13. RADEK, VERNA
14. REINDERS, FRED





Juniors

1. REILLY, HELEN
2. REEVES, KEITH
3. BARKEMA, CLARA
4. RITTGERS, ELIZABETH
5. ROGERS, EDGAR
6. ROSENFELD, LOUISE
7. SCHINDEL, L. N.
8. SECOK, VIDA
9. SMITH, DE FOREST
10. STARK, WENDELL
11. STILLSON, ROGER
12. STILSON, ROBERT
13. STUART, MADELINE
14. WALSH, HELEN
15. SWANSON, HAROLD
16. SWIGERT, THERON
17. THOMAS, FLOYD





Juniors

1. THOMPSON, PAUL
2. THORNGREN, JOHN L.
3. THORNBURG, QUINCY
4. THURBER, JOHN N.
5. TREADWELL, RALPH
6. LOMAN, BILL
7. TREMBLY, EDNA
8. WAUGHTAL, KENNETH
9. WHISTLER, CLARENCE
10. WHITMAN, JOHN
11. WILLIAMSON, RAY
12. WILSON, HOWARD
13. WORSTELL, HAROLD
14. WUNDER, WINOGENE
15. ZRANEK, LEO
16. ROTT, ROLAND
17. ROBINSON, EDWARD





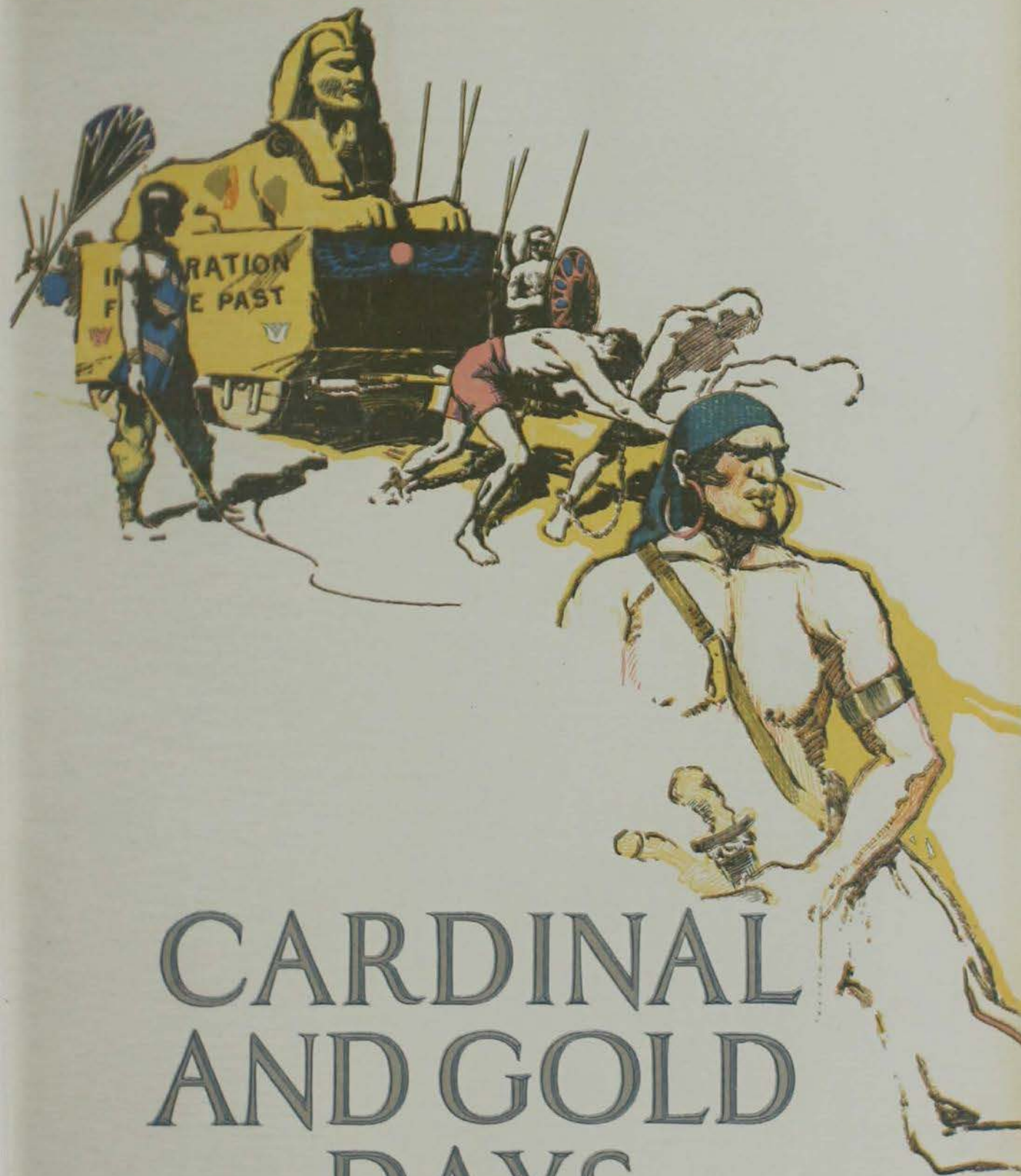

CARDINAL AND GOLD DAYS

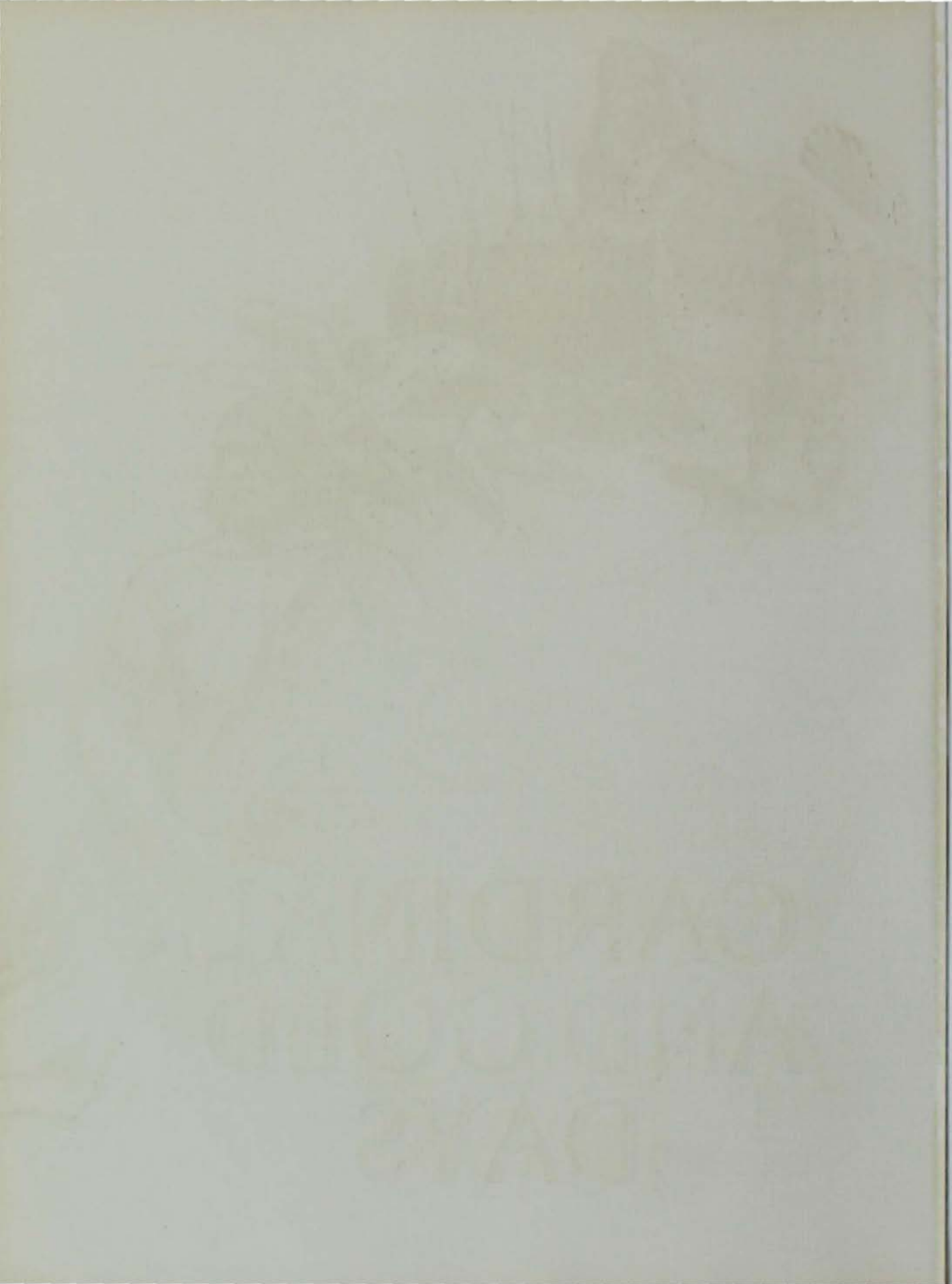



May these few pictures of Iowa State's beautiful campus bring back to you the lovely memories of your "Cardinal and Gold Days."



CENTRAL
THE CAMPANILE
ALUMNI HALL
LIBRARY
ENGINEERING HALL
AGRICULTURAL HALL





One may turn from the stately formal gardens and white stone buildings to winding paths through natural woods. Wild shrubs and flowers bloom under the very shadow of their more cultured friends, giving charming surprises to all who walk the wooded paths.





The snows of winter cast a beautiful white blanket over the campus that seems to almost make a new world of Iowa State. Icy creeks, snow-dusted evergreens, cardinal and white buildings, and fiery sunsets paint myriads of pictures that flash day by day all during the winter.



The buildings mounting high above the trees give a lovely outline against the clouded sky.





Fall

The first Saturday of every Fall Quarter finds the Sophomores and Freshman at their annual pushball fight. Torn clothes, broken paddles, and flying oil make real Iowa State men of timid "preps." This year the Freshmen forgot their "manners" and defeated the surprised Sophomores.

With the coming of football big "pep" meetings give the "Frosh" their first real taste of college life. At the first game of the year they thrill with the "band" and the "Twisters" and sound out their A-M-E-S as true Iowa State men and women.

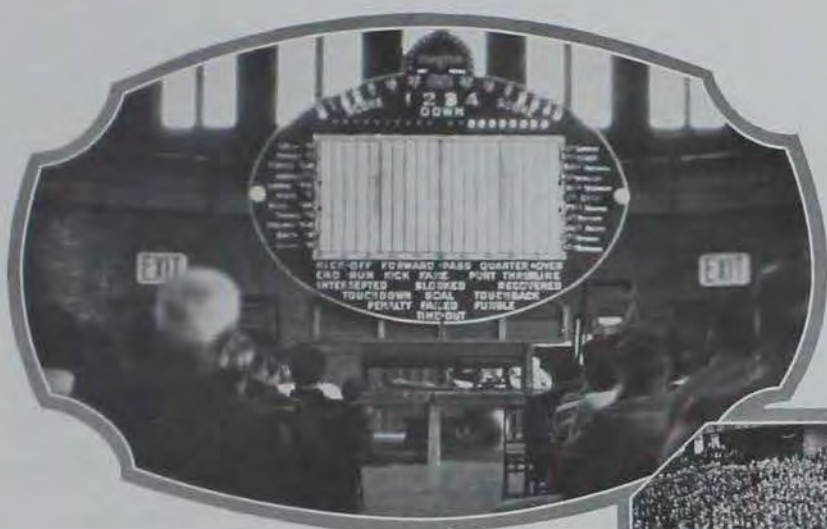

Fall

Soon came the convocations at State Gym; here the Freshman is again molded, perhaps less forcibly than on the athletic field, but just as firmly. Arthur Foley Winnington-Inghram, Lord Bishop of London gave the principal address of the Fall. At the "Honors Day" convocation in October the scholastic leaders were given recognition.

Days when the team plays away from home the big grid-graph is set up and is just about as exciting as the actual game itself. About this time the students are given their first opportunities to buy "Bombs," "Homemakers," "Agriculturists," and "Engineers."





Engineer's Campfire

One of the most picturesque occasions of the Fall Quarter is the Engineer's Campfire held in a natural theatre in North Woods. During the afternoon a regular "Side-show" provides entertainment, while at night two big fires light up a stage for student vaudeville stunts. The Engineers are knighted by St. Patrick by the light of the two big "torches." Norman Brown was St. Patrick this fall, and Margaret Erickson was "Engineer's Lady."



"BLUE ROBON"



Little International

The Ag. Council sponsors the Little International Stock and Grain Show. The students fit and show the regular college stock to get practice for the "real" shows they may exhibit in some day. The whole show is modelled after the "International" of Chicago and is splendidly run from start to finish.



ACTING PRESIDENT KNAPP

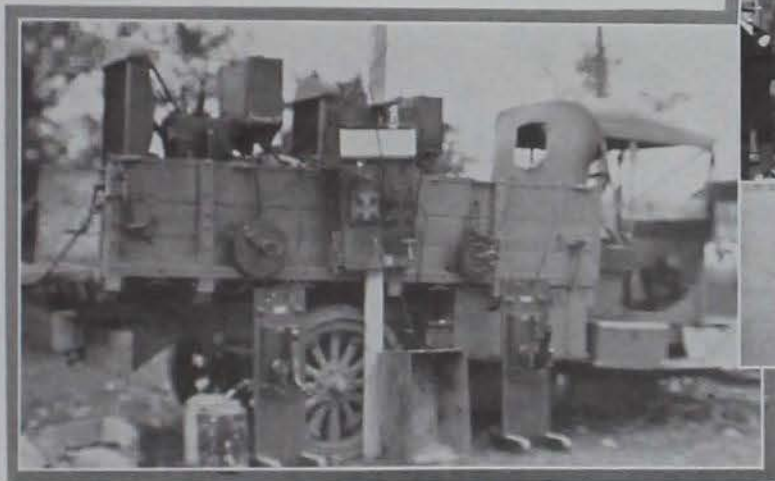



T. K. E.



Homecoming

The big day of all fall is "Homecoming," for school work is forgotten and everything is turned over to the alumni. A victory over Drake made last Homecoming a perfect one, as far as the game went. The weather was terrible, but who cared about that with so many old friends near to warm the heart and revive the Cardinal and Gold Days.

The T. K. E.'s won the Decoration Cup over all other fraternities.

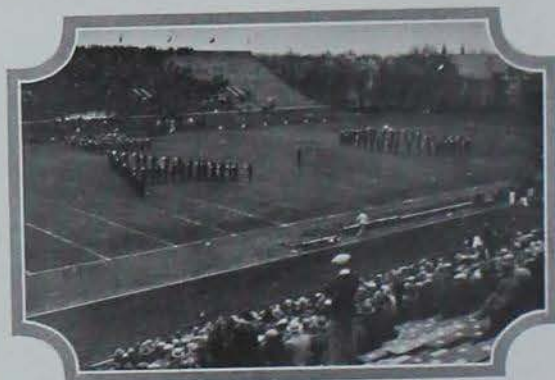



PI BETA PHI

Homecoming

Just before the game there was a big parade around state field—the D. U.'s were awarded first place as having the best float. Heavy rains did considerable damage to most of the house decorations, and gave the judges a difficult task. Pi Beta Phi won the cup as having the best decorated sorority house, the Lodges winning in the Dormitory Division.

The Band and the Twisters took ten minutes between halves to parade before the stands. The Drake Band made their "D" on one side and the Ames Band their "A" on the other.





Football

Invigorated by a new coaching staff the football team went through an unusually successful season. The schedule included Washington, Oklahoma A and M, Grinnell, Missouri, Nebraska, Drake, Kansas State, and California, Southern Branch. The close of the football year found us with four victories, one tie, and three defeats. This fine football team has fired Iowa State with a new football spirit which bids for a winning team next fall.





California Trip

After defeating Drake the team started for Los Angeles, winning from Kansas Aggie's on the way. Stop-overs were made at El Paso and Tucson, where practices and workouts were held. The trip ended with a brilliant 20 to 0 over California, Southern Branch. Iowa State Alumni entertained the team in California and at the bigger cities along the way.

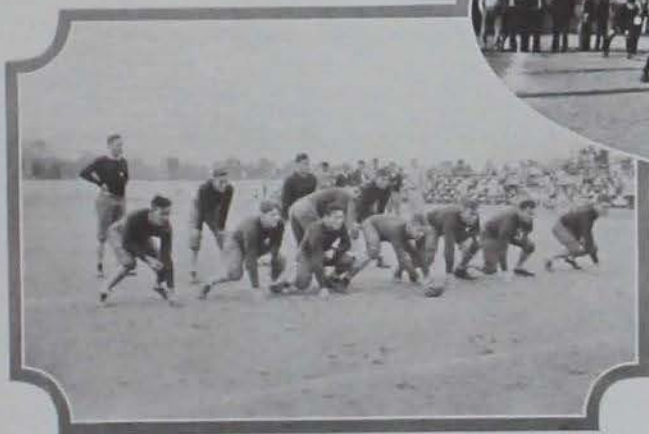



Summer Camps

Many students spend a summer at departmental camp. The Foresters going to Lake Superior, Ontonogan, Michigan; the Civils to International Falls. Regular credit is given for this work which is more of a pleasure than a task.



Departmental Work

The Home Economics courses provide practical training in connection with the regular yearly work. Military students go to Camp Knox, Kentucky and Ft. Snelling, Minnesota.





Probations

Every once in a while the whole college is entertained by erstwhile dignified upper classmen, who are temporarily on probation to some Honorary society. We have pictures here of those on probation to Alpha Zeta, Phi Mu Alpha, Seaboard and Blade, Pi Epsilon Pi, and Tau Beta Pi.

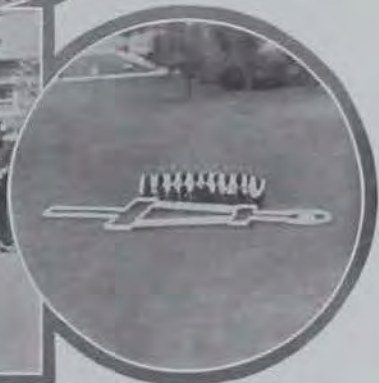

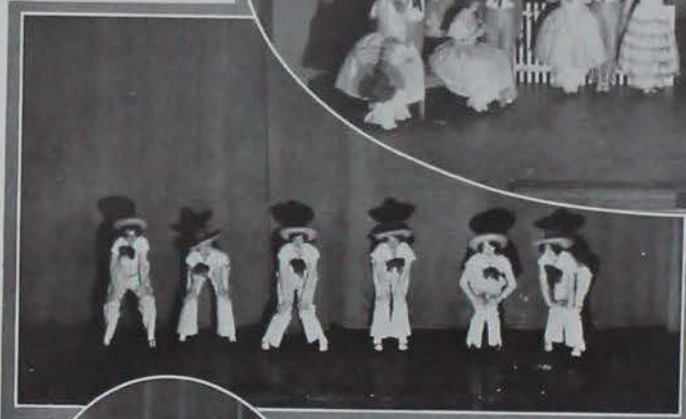

Hec-Vodvil

One of the loyliest events of the college year is the annual vaudeville staged entirely by the Home Economics Students. This year the girls portrayed "A Trip to the Moon."



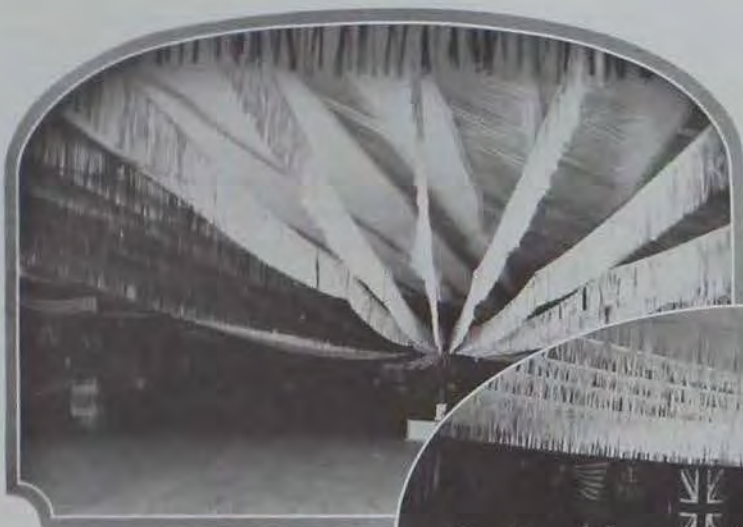

Dances

Class and Society dances are held every Quarter. State Gym is transformed into a fairyland by skilled decorators, and college life is made a bit more vivid. At the top are pictures of the Military Ball and the Scabard and Blade pledging ceremony.



JUNIOR TROT



A HOUSE DANCE

WOMEN'S PAN-HEL



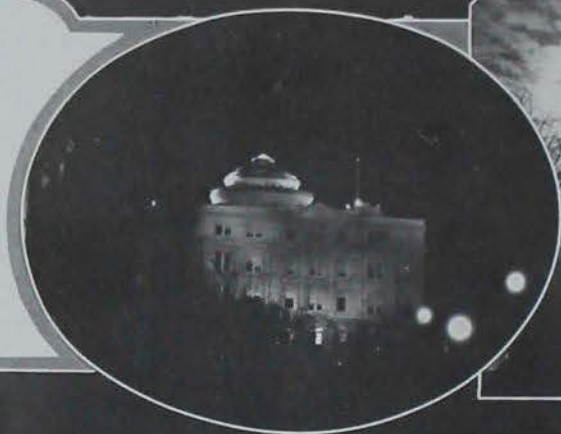
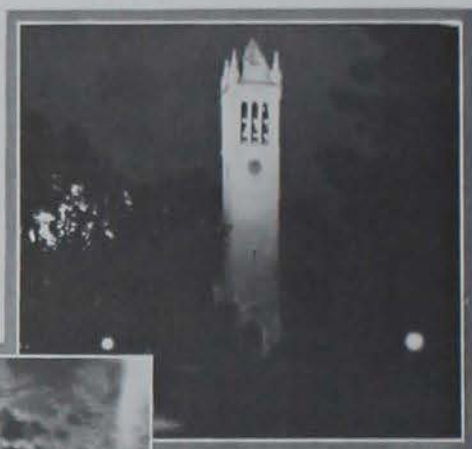
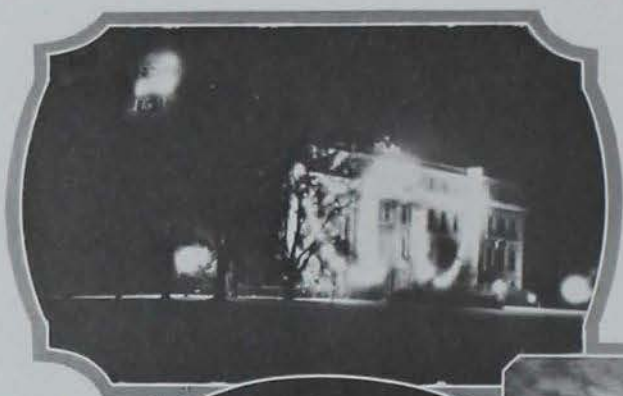

At Night

Even the black of the night does not hide the campus, but reveals a picturesque study in lights and shadows.

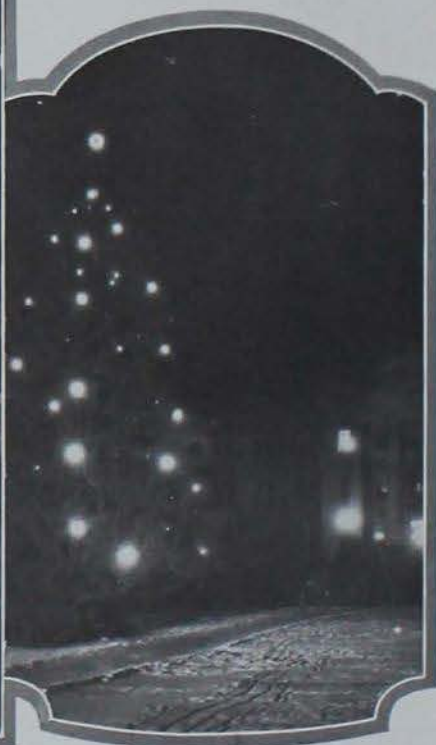



May Fete

The May Fete opens the annual Veishea Celebration. Ethel Greenway was crowned as May Queen, and the fete "Every Girl," portrayed the life of every girl from her doll days up through college. Miss Frances Wescott wrote and directed the play.





Veishea Parade

The big parade is perhaps the most popular Veishea attraction. The Architects won the Sweepstakes prize with their "Sphinx;" this statue weighed four tons and took thirty-five slaves to pull it.

"RESERVED" SEATS



"SWEETSTAKES





"WEDGEWOOD"



Veishea Parade

The Divisional Prizes were awarded to Ceramics, Farm Crops and Soils, Textiles and Clothing, Botany and Veterinary.

GEORGE WESTCOTT
General Manager of Veishea





"ROSIE" AND "RALPH"

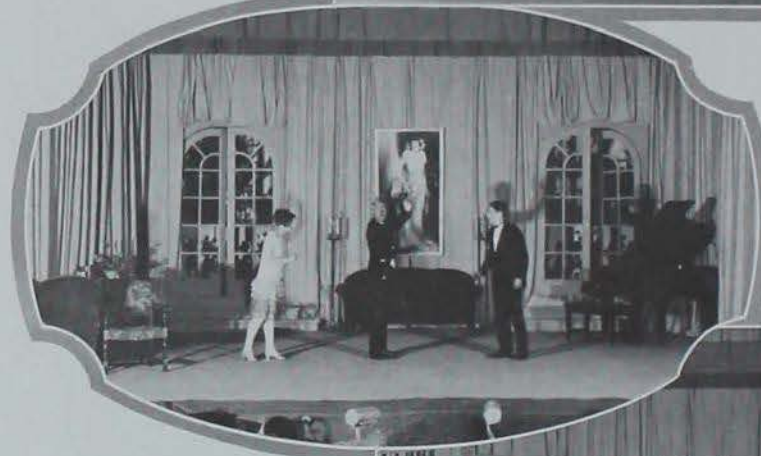

"Monkey Business"

The Veishea Night Show was written by Margaret Butler, Erenstine Chubb, and Elizabeth Johnson. Margaret Datesman and Al Baker as "Kate" and "Frank" took the "lead" roles. Virginia Alexander and John Siemmons played the second "leads." "Rosie" and "Ralph."

"SOCIETY" CHORUS



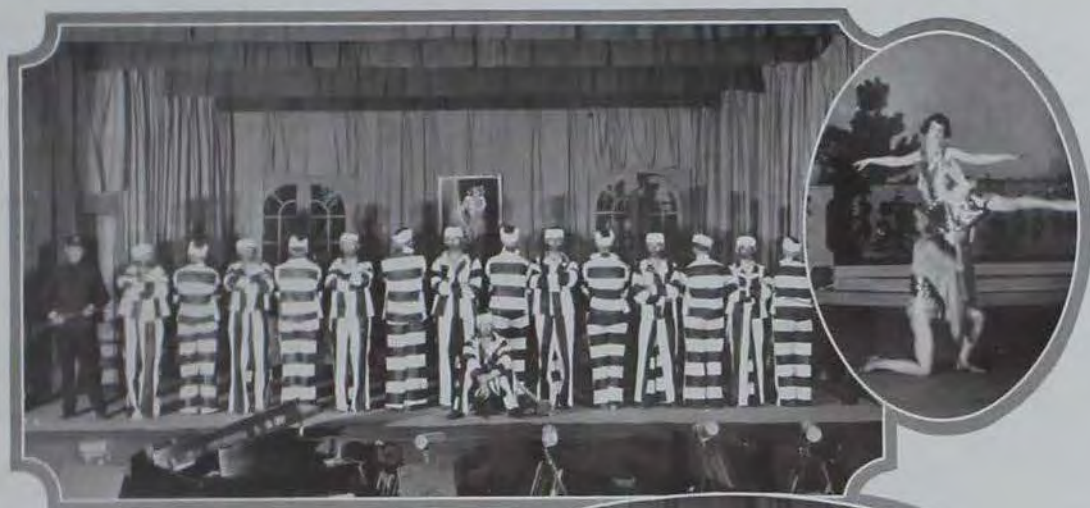

CONVICT CHORUS

"Monkey Business"

The Night Show was staged and directed entirely by students; Charles Cownie acting as Director, and Richard Le Buhn as Night Show Manager. The choruses were: Golf, Society, Man for Me, Grade, Belle and Beaux, and Convict.

Mr. Herrick and Mrs. Shannon helped the student directors with the play and the ballet.



BALLET

BELLE AND BEAUX CHORUS



"SALLY" AND "MAK"



WHERE THE TREASURED MAIL CAME IN



THE "PRINCESS"

"Ames"

Not all of the college students hours are spent in the class-room and over "Math" books, so we slipped in a few pictures of the city itself. Perhaps some day they will remind you of many "off-campus" occasions!

Even the homely old post office has its share of college memories and traditions. Not only has it been a meeting ground for probationists but has served as the court for the "Sunshine Club."



MOST OF THE "BOMB"
STARTED HERE

RIDING WAS GENERALLY BETTER THAN WALKING
THE "AMES"



MANY DANCES AND DINNERS HERE



They set a World's record at the Rice Relays for the one and seven-eighths mile (1 3/8) Medley; time, 7:54 4-10. World's Record in 2 mile Medley at Drake Relays.

Track and Wrestling

Iowa State has had her most brilliant success in these two sports. This year our relay teams have won both the Two-mile, and the Two-mile Medley at the Illinois, Texas, Rice, and Kansas Relays. Ray Conger, Captain, is considered the greatest inter-collegiate middle distance runner in America. He is shown here finishing the mile at the Missouri Valley meet.

This year the National A. A. U. Wrestling meet was held in Ames. Iowa State men won the 158 lb. and 125 lb. classes; as well as runner-up in the latter weight.



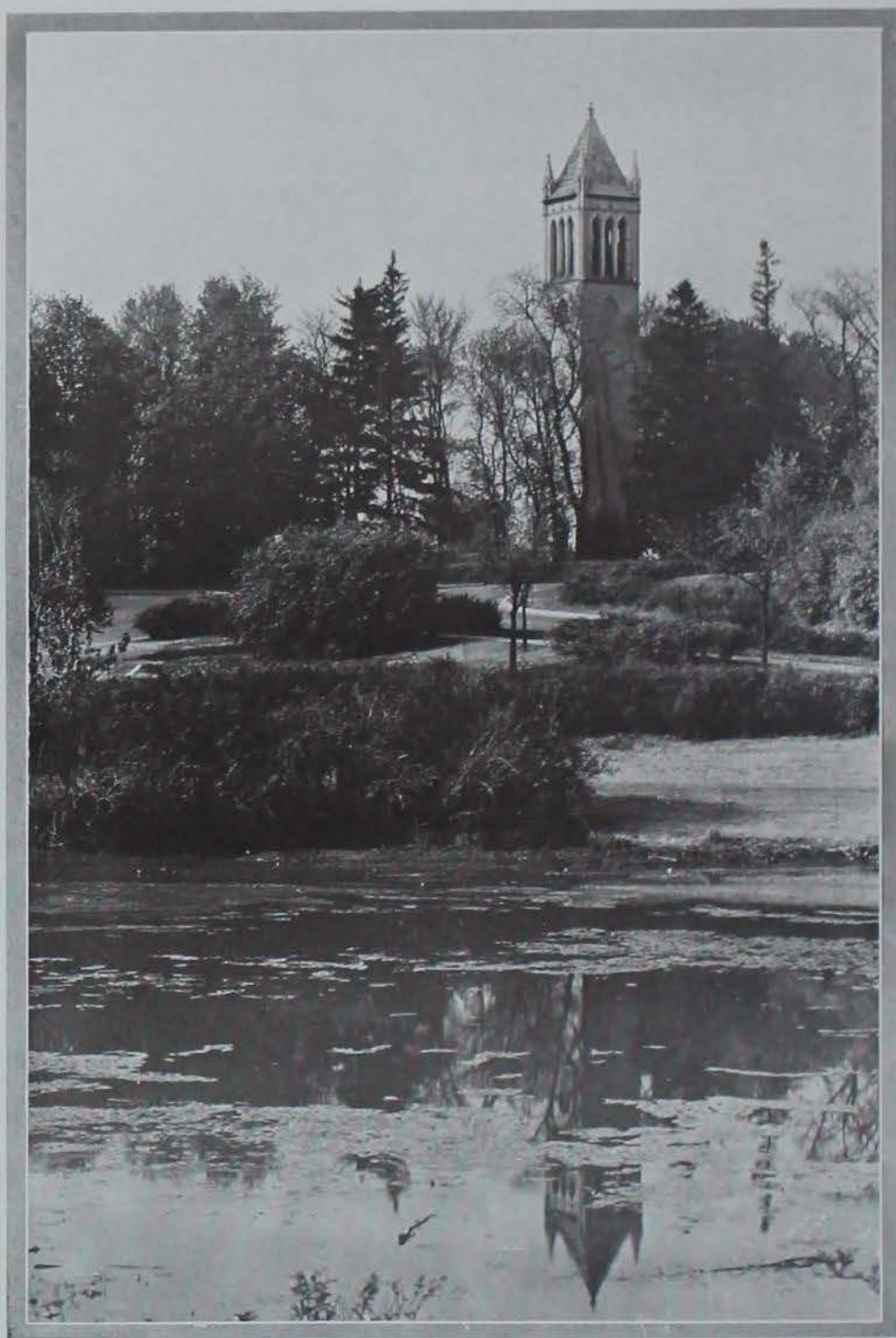

REPRESENTATIVE
MEN
AND
WOMEN



RAY M. CONGER
Captain Track and Cross Country



JEAN MACCOLL
President Women's Guild



EUGENE V. CARLQUIST
Editor-in-Chief "STUDENT"
President Cardinal Guild



HERBERT R. SINNARD
Business Manager "HOME"



VIRGINIA B. BUCK
National Chairman Student
Home Economics Clubs



BEULAH M. RODGERS
President Home Economics Club





VIRGINIA ALEXANDER
Women's Editor "BOMB"



RICHARD C. LEBUHN
General Manager "VEISHEA"



ESTHER M. GAMBLE
Governing Board





CLIFFORD H. WOLFE
Editor-in-Chief "GREEN GANDER"



IRENE SHABEN
Women's Editor "STUDENT"



TRUESA HULL
Editor-in-Chief "HOMEMAKER"



T. ROY MALONE
President Cardinal Guild



MARY TALBOTT
President Y. W. C. A.



ARTHUR W. SILVERS
Cardinal Key



Mrs. VIRGIL KELLEY
President W. A. A.



JACK F. CASEY
Business Manager "STUDENT"



ROBERT C. BAKER
Editor-in-Chief "BOMB"



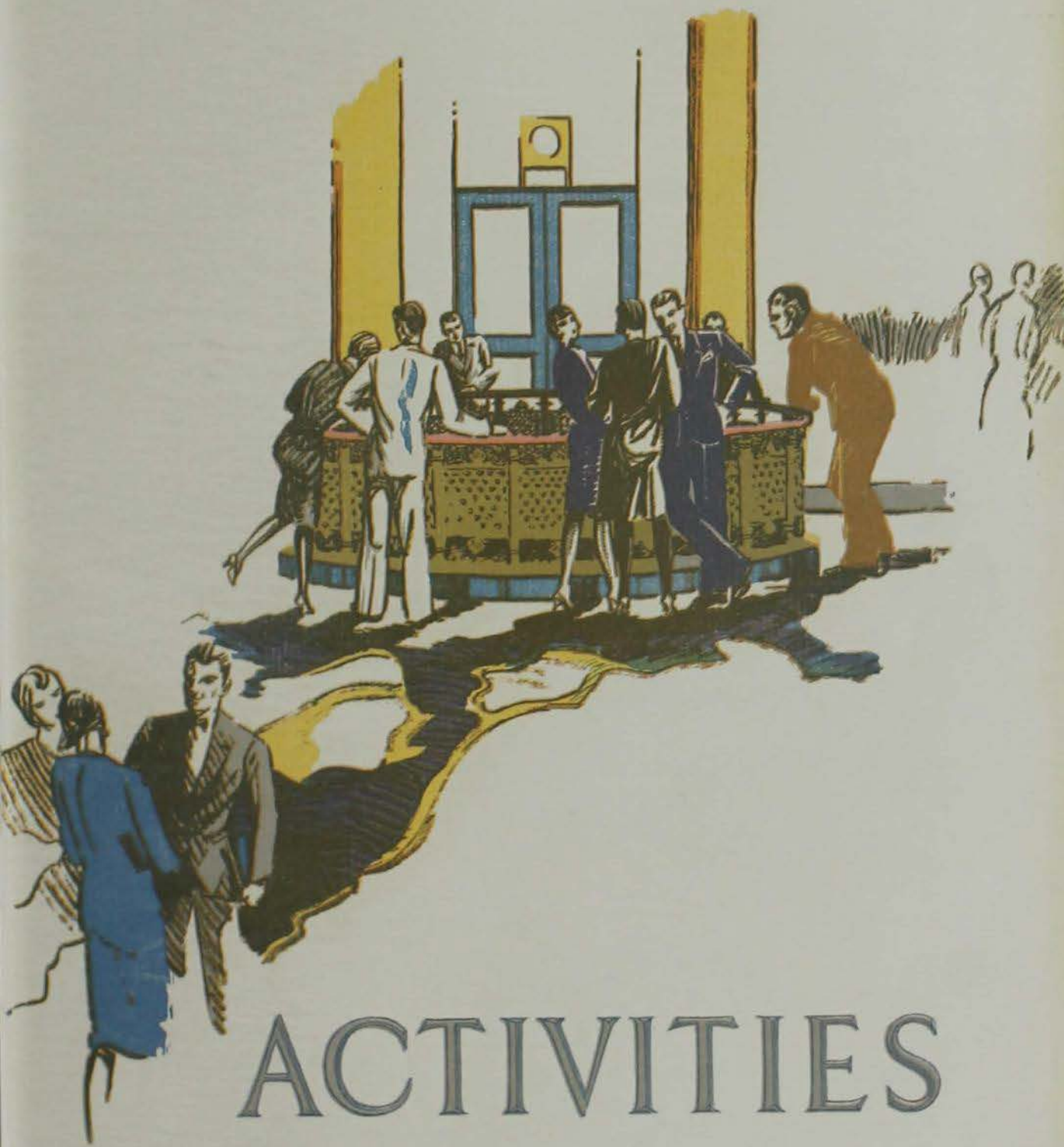

ACTIVITIES

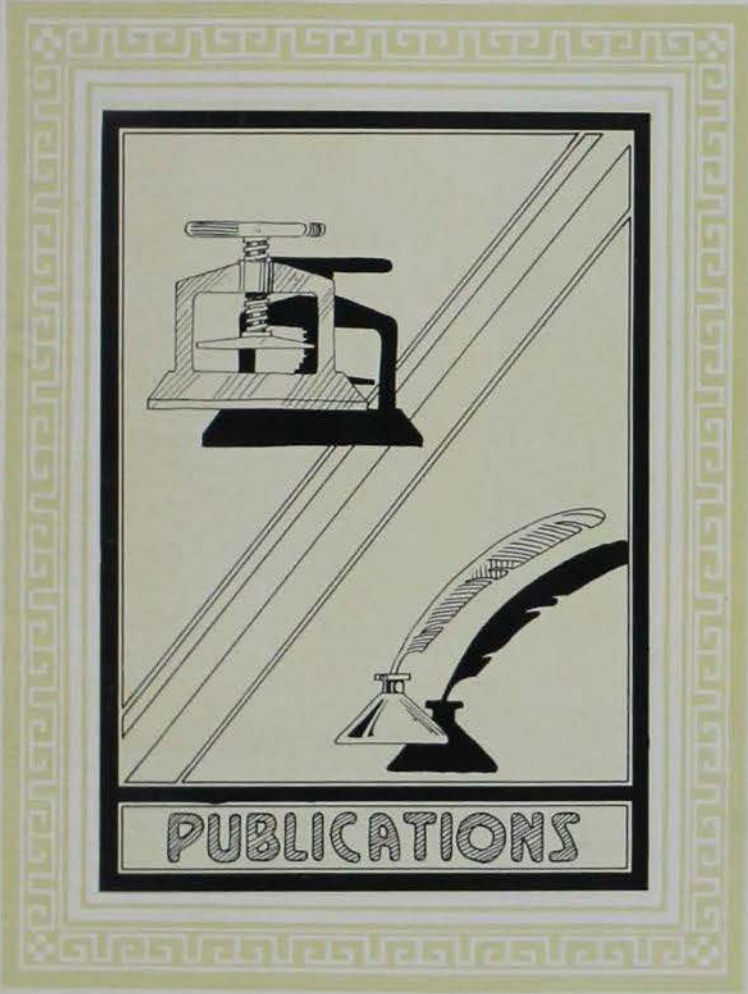

PUBLICATIONS

The Bomb of 1927

EDITOR-IN-CHIEF

ROBERT C. BARKER



ROBERT C. BARKER

ASSOCIATE EDITORS

VIRGINIA ALEXANDER FRED MORRIS
CHARLES DOW

ASSISTANT EDITORS

C. A. FAUST *College*
R. H. WILLIAMSON *Activities*
JOHN THURBER *Cardinal and Gold Days*
VIRGINIA ALEXANDER *Women of Iowa State*
RALPH CRAM *Organizations*
VICTOR LAU *Athletics*
C. D. LEE *Military*
H. H. OSTRANDER, JOHN WEBER *Art*
FRED MORRIS, JOHN STROHBEHN *Engraving*
CHARLES DOW *Copy*
MARION ORCHARD FRANK HODGDON
HELEN CLOCK *Index*
HAROLD SKEELS, REX DEWEY *Photography*
FRED E. WELCH *Assistant to Editor*



V. Alexander, C. D. Lee, F. Welch, V. Lau, H. Ostrander,
R. Williamson, R. Cram, C. Dow, F. Hodgdon, J. Weber.

The Bomb of 1927

BUSINESS MANAGER

HERBERT R. SINNARD

CIRCULATION DEPARTMENT

GRACE EICHMAN, *Manager*

DEFOREST SMITH	C. A. FAUST
HELEN GRANGE	LOUISE JUDISCH
HAROLD TARR	CLARENCE HENDRICKSON

ADVERTISING DEPARTMENT

HAROLD KLINGAMAN, *Advertising Manager*

KENNETH WAUGHTAL, *National Advertising Manager*

WORTH TRAMP	BURDETTE COLLIN
REUBEN BERQUIST	EDWARD LOHMANN
HAROLD TARR	BERNARD HAHN
F. A. McDONALD	HAROLD SWANSON
HELEN GRANGE	HAROLD SWEET
CLARENCE HENDRICKSON	HARRY PLOTTE

TREASURY DEPARTMENT

HARRIETT KING, *Financial Secretary*

ROBERT LUNDGREN, *Collection Manager*

OFFICE DEPARTMENT

MYRLE SINNARD	FRED WELCH
HELEN GRANGE	ISABELLE FOSTER
GRACE EICHMAN	MARGARET MARNETTE

PUBLICITY DEPARTMENT

MYRLE SINNARD



H. R. SINNARD



TOP ROW: H. King, C. Faust, N. Norris, H. Skeels, G. Eichman, M. Sinnard.
 BOTTOM ROW: R. Lundgren, D. Smith, J. Thurber, H. Tarr, H. Grange, H. Klingaman.

General Staffs



FAUST BARKER THORNGREN FULLER

HELEN GOEFFINGER	ELEANOR KOPP
THOMAS McLERAN	IRENE SMITH
HENRY BLACK	CLARA TREMAN
WINNIFRED KEIL	DONALD STALEY
GOLDEN CUMMINGS	MARY MERRICK
HOWARD WERTS	HAROLD TARR

ACTIVITIES

WALLACE STANTON	LOUISE LIGHTY
GEORGE L. MYERS	RALPH CRAM

OFFICE

CHRISTINE PHELPS	GEORGE IRVINE
HELEN GRANGE	FRED WELSH

HAND GRANADES

GREEN GANDER STAFF

C. H. WOLFE	MARGARET MARSETTE
W. PAUL THOMPSON	IRENE SHAREN
DON KING	ROGER STILLSON
GAYLORD WHITE	DOROTHY JOHNSON
RONALD PRIDE	STEVE McDONOUGH
PHILIP GISSAL	CLIFFORD FAUST
	NIELSINE HANSON

BOMB BOARD

ROBERT BUTLER	PROF. BLAIR CONVERSE
CLIFFORD FAUST	PROF. GEORGE FULLER
JOHN THORNGREN	HERBERT SINNARD
	ROBERT BARKER



Left to Right: Lundgren, Ohlson, Luetje, Norris, Williamson, Faust, Weber
Eichman, Alexander, King, Treman, Clock, Lighty, Burrell,
Klingaman, Waughtal, Lau, Kendall, Cram, Moore, M. Sinnard.

General Staffs

ORGANIZATIONS

LEO WEBER DUDLEY TRIPLETT
M. B. PETERSON

COLLEGE

ROBERT STILSON	CHARLES LEE
EDGAR J. MURPHY	IVADELLE COBB
GEORGE KENDALL	THOMAS BRETT
HELEN WALPOLE	MARCELLA ALTON
JOHN THURBER	MARJORIE PEACOCK



THE BOMB OFFICE

ATHLETIC

E. LARTE FRANK HODGSON
E. D. SMITH

INDEX

LOUISE LICHTY	H. R. MOORE
CARL BROWALL	F. A. McDONALD
WM. EDWARDS	BETTY BARKER
CHARLES PEATT	HELEN WALSH
MERLE JONES	RUTH MAINE
DOROTHY GAMBELL	

WOMEN OF IOWA STATE

JANE RHOADES	HELEN REILLY
HARRIETT KING	DORIS HOUSTON
HELEN WALPOLE	HELEN POLLOCK

ART

JOSEPHINE ALLEN BERYL SPINNEY



Cummings, Barry, Trosman, Tarr, Tramp, Bergquist,
Gamble, Walsh, Allen, Barker, Keil, Goepfinger, Grange, Merrick, C. McDonald,
Welch, Hendrickson, Irvine, Ashenfelder, Dow, Lee, Pride, A. McDonald.

Iowa State Student



E. V. CARLQUIST
Editor-in-Chief

The Iowa State Student is the official student paper published tri-weekly. Its entire personnel is made up of the student body and is published for the students. It is "devoted to the development of a better and greater Iowa State," special emphasis being made to the building of a bigger and better student body. Members of both the reportorial and business staffs are selected from the student body in order to be thoroughly representative.

EDITORIAL STAFF

E. V. CARLQUIST	Editor
LEONARD ROSSMAN	News Editor
LOUIS MERSCH, STEVE McDONOUGH, CARL DORR	Issue Editors
IRENE SHABEN	Women's Editor
ELOISE BRADY	Society Editor
SYLVIA PEDERSON	Exchange Editor
COLIN KENNEDY	Sports Editor



TOP ROW, left to right: Girard, Dorr, Smith, Skeels, Dean, Hall, Davis, Hedde, Hanson.
 SECOND ROW, left to right: Agg, Wilson, McKee, Barrett, Davidson, Marnette, Wagner, Holzhauer, Boxwell, Pryor.
 THIRD ROW, left to right: Liston, Dahl, Dodson, Buchanan, Rhoads, Rossman, Draper, Eittrien, Thomas, Berkey, Campbell.
 FOURTH ROW, left to right: Fitzsimmons, Wherry, Pederson, Mersch, Shaben, Carlquist, Brady, Flynn, Gray.

Iowa State Student

BUSINESS STAFF

J. F. CASEY *Business Manager*
W. ARNOLD *Advertising Manager*
G. GREGG *Advertising Manager*
L. LESSENIICH *National Advertising Manager*
K. VOGENTHALER *Circulation Manager*

REPORTERS

DOROTHY JOHNSON	RUTH WATKINS
GWENIKOLYS HALL	MARGARET MARNETTE
MARGARET DAVIDSON	DILLON SMITH
FRED WELSH	BETTY DRAPER
WINIFRED HAHNE	FRED CROWELL
PHILIP FRYOR	EARL SENHOLZ
PAUL McELROY	FRANK McDONALD
VELMA VINCENT	WALTER BECKHOLTZ
JEAN McKEE	HELEN GOEPPINGER
HELENE McCRAKY	



J. F. CASEY
Business Manager



TOP ROW, left to right: Arnold, Catron, Vogenthaler.
BOTTOM ROW, left to right: Casey, Lessenich, Gregg.

The Green Gander

The Green Gander is the humor magazine of Iowa State devoted to reflecting the humor of class room and campus through its jokes and illustrations. It is published four times a year by a staff composed entirely of students working under the supervision of the Green Gander Publication board.



C. H. WOLFE



L. D. MERSCH

STAFF

C. H. WOLFE	Editor
MARGARET ERICKSON	Asst. Editor
LOUIS D. MERSCH	Business Manager
COLIN KENNEDY	Circulation Manager
CLIFFORD FAUST	Exchange Editor



TOP ROW, left to right: Giff, Mitchell, Graham, Wolfe, Welch, Faust.
 SECOND ROW, left to right: Rossman, Mersch, Berghdahl, Smith, Dale, Sias, Brunn, Rosebraugh.
 THIRD ROW, left to right: Fitzsimmons, Jones, Shaben, McMillen, Mauthe, Phelps, Hanson, Marnette.
 FOURTH ROW, left to right: Klingaman, King, Tow, Ballou, Cobb, Wherry.

The Iowa Homemaker

Publication of the Home Economics Division
by the girls of the Home Economics Division.

PUBLICATION BOARD

FRANCIS A. SIMS, *Acting Dean*

MISS OLIVE SETTLES	THIRZA HULL
MRS. FRANK KEREKES	ALICE GOULD
MRS. FRED FERGUSON	GLADYS PARKER
MR. F. W. BECKMAN	



THIRZA HULL

EDITORIAL STAFF

THIRZA HULL, *Editor*

BEULAH RODGERS	BARRARA DEWELL
CLEO FITZSIMMONS	BETTY BARKER
MARCELLA ALTON	HELEN DAHL
VIRGINIA ALEXANDER	MARGARET RANG
MARGARET ERICKSON	BETTY RHOADS



ALICE GOULD

BUSINESS STAFF

ALICE GOULD, *Mgr.*

BLANCHE McLAUGHLIN	MARY MOSER
JEAN McKEE	ANNE NEIMOLLER
DOROTHY JOHNSON	MARY ABRAHAMSON
WINIFRED HAUNE	GLADYS HINSON



TOP ROW, left to right: Florence Perkins, Virginia Alexander, Jean McKee, Blanche McLaughlin, Anna Neimoller, Elizabeth Rittgers, Mary Moser, Rose Robeson.
THIRD ROW: Gladys Hinson, Mary Wall, Beulah Rodgers, Betty Barker, Marcella Alton, A. Smith, Margaret Hoskins.
SECOND ROW: Winifred Haune, Julia Bourne, Jeannette Kuehl, Frances Hibbs, Helen Dahl, June Stone, Betty Rhoads, Margaret Rang.
FRONT ROW: Margaret Erickson, Cleo Fitzsimmons, Alice Gould, Thirza Hull, Loraine Gutz, Gwendolyn Hall.

The Iowa Engineer

STUDENT PUBLICATION

MEMBERS IN FACULTY

F. D. PAINE

RODNEY WINFREY

GRADUATE MEMBERS

H. E. PRIDE

ACTIVE MEMBERS

E. F. ARDELL
R. BERKHEIMER
J. BERNARD CECIL
F. CROWELL
G. H. CUMMINGS
W. H. CURVIN
D. A. DEWELL
W. E. FERREBY
R. R. FORSTER
GEORGE GRAVES
H. H. GREENWALD
R. K. HANKE
H. E. HAYWOOD
O. A. HILL, JR.
HENRY JESSEN
H. A. KUEHNE

DON KING
C. S. LANG
H. A. LEERMAKERS
ALLAN LOOMIS
ROBERT LUNDGREN
RODNEY MAYHEW
ARTHUR MYERS
T. R. NAFFZIGER
W. C. OHLSEN
R. G. PAUSTIAN
R. S. QUIG
ELMER RAASCH
GILBERT ROGERS
J. H. SHIRK
TOM TUTTLE
STANLEY WITZEL

STAFF

W. E. FERREBY	Editor
RODNEY MAYHEW	Business Manager
ALLAN LOOMIS	Associate Editor
H. E. HAYWOOD	Circulation Manager
R. K. HANKE	Associate Editor
J. BERNARD CECIL	Staff Editor
W. C. OHLSEN	Alumni Editor
ARTHUR MYERS	Campus Editor



W. E. FERREBY



R. D. MAYHEW



TOP ROW, left to right: Jessen, Witzel, Cecil, Rogers, Hill, Ardell, Englekling.
SECOND ROW, left to right: Greenwald, Oliver, Paustain, Hanke, Curvin, Blom, Tuttle.
THIRD ROW, left to right: Raasch, Ohlsen, Lundgren, Mayhew, Haywood, Graves, Naffziger, Shirk, Scarlach.
FOURTH ROW, left to right: Myers, Kuehne, Berkheimer, Ferreby, Loomis, Johnson, King, Crowell.

Iowa Agriculturist

MARK E. CRAMER *Editor*
HAROLD E. KLINGAMAN *Business Manager*
CARL E. RYLANDER *Circulation Manager*
LOUIS I. THOMPSON, CARL DORR *Associate Editors*

Publication Board

F. E. FERGUSON
M. D. HELSER
B. J. FIKKINS
MARK E. CRAMER
HAROLD E. KLINGAMAN
CARL E. RYLANDER

The Iowa Agriculturist is published by the students of the Agricultural Division and has a wide distribution throughout the State.



M. E. CRAMER



H. E. KLINGAMAN



TOP ROW: Peterson, Zimmerman, Elden, Hall, McLain, Weigle, Smith.
SECOND ROW: Thompson, Goldersleeve, Rylander, Robinson, R. Dougherty, Turner, Johnson.
THIRD ROW: Dorr, Nicol, Finne, Cramer, J. Dougherty, Gossler, Kildee.
FOURTH ROW: Putnam, Klingman, Liljedahl, Wherry, Jones, Thorngren, Besh.

Horizons



A. R. MERKLE



CHARLES HANFORD

Horizons is the quarterly magazine published by the students and staff of the Department of Landscape Architecture. Its purposes are two-fold; first, to encourage out-door improvements, both large and small, particularly in the middle west; and second, to serve as a means of guided expression by the students in landscape architecture, giving literary, graphic and executive experience, all of which are valuable to the potential landscape architect.

STAFF

ARTHUR R. MERKLE	Editor
M. MAURICE HANSON	Associate Editor
CHARLES HANFORD, JR.	Business Manager
NELSON ROYAL	Local Advertising
MARIE HEFFRON	National Advertising
MILDRED WENTWORTH	Circulation
PROF. P. H. ELWOOD, JR.	Faculty Editor
PROF. BLAIR CONVERSE	Faculty Advisor



TOP ROW, left to right: Royal, Wentworth, Converse, Heffron, Marston.
FRONT ROW, left to right: Hanford, Benson, Elwood, Breeze, Merkle, Hanson.

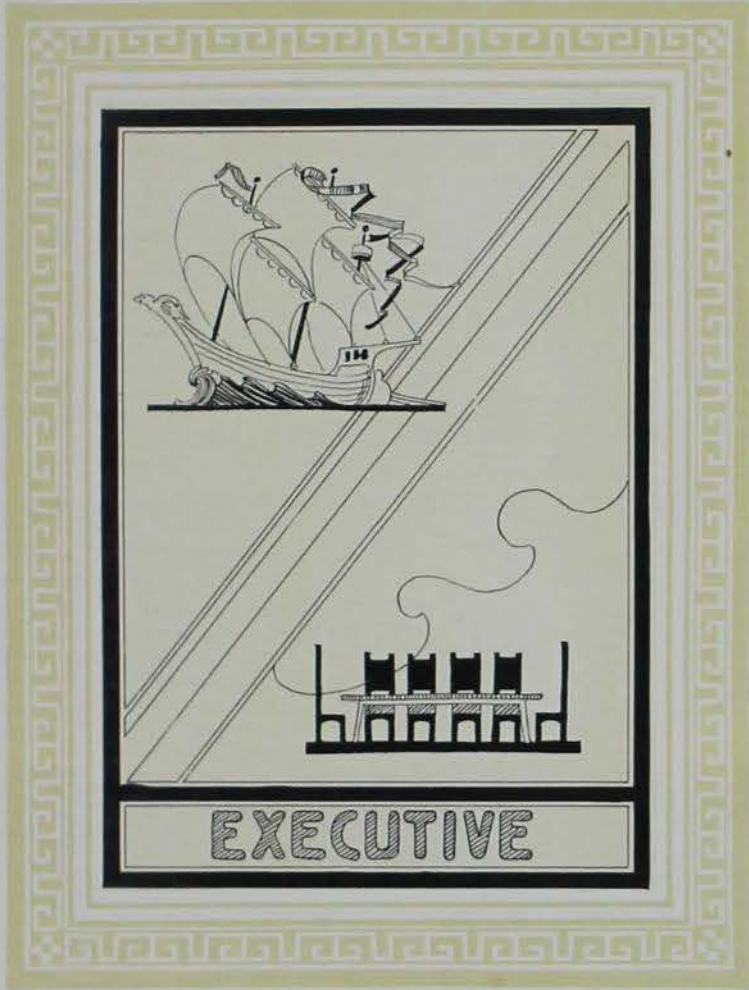

EXECUTIVE

Cardinal Guild

OFFICERS

Fall Quarter

EUGENE CARLQUIST _____ *President*
 KENNETH MITCHELL _____ *Vice-President*
 ESTHER GAMBLE _____ *Secretary*
 JOHN WARREN _____ *Treasurer*

OFFICERS

Winter Quarter

ROY MALONE _____ *President*
 HOWARD PARKHURST _____ *Vice-President*
 MRS. VIRGIL KELLY _____ *Secretary*
 JOHN WARREN _____ *Treasurer*

ACTIVE MEMBERS

Fall

JOHN WARREN—President of the Senior Class
 KENNETH MITCHELL—President of the Junior Class
 HARRY LINDBLOM—President of the Sophomore Class
 LEROY MARKHAM—President of the Freshman Class
 THOMAS BRETT—President of the Non-Collegiate Class
 MARY TALBOTT—Y. W. C. A.
 ROY MALONE—Public Speaking Council
 JEAN MACCOLL—President of Women's Guild
 RICHARD LE BUHN—Music Council
 RAY CONGER—Athletic Council
 DEAN SHAW—Faculty
 FRANK REYNOLDS—Division of Agriculture
 HOWARD PARKHURST—Division of Engineering
 HAROLD CLASSICK—Division of Veterinary Medicine
 ROBERT BARKER—Division of Industrial Science
 ESTHER GAMBLE—Division of Home Economics
 MRS. VIRGIL KELLEY—Women's Guild
 WILBUR SULZBACH—Non-fraternity
 EUGENE CARLQUIST—Editor of the *Iowa State Student*
 GEORGE BIRDSALL—Non-fraternity

Winter

JOHN WARREN—Senior Class
 KARL FISCHER—Junior Class
 HAROLD PUTNAM—Sophomore Class
 VERNER LINDGREN—Freshman Class
 J. H. KLINE—Non-collegiate Class
 MYRON MILLER—Y. M. C. A.
 JEAN MACCOLL—President of the Women's Guild
 RICHARD LE BUHN—Music Council
 RAY CONGER—Athletic Council
 DEAN SHAW—Faculty
 ROY MALONE—Division of Agriculture
 HOWARD PARKHURST—Division of Engineering
 ESTHER GAMBLE—Division of Home Economics
 MRS. VIRGIL KELLEY—Women's Guild
 WILBUR SULZBACH—Non-fraternity
 MYRTLE LARSON—Non-sorority
 GEORGE BIRDSALL—Non-fraternity
 EUGENE CARLQUIST—Editor of the *Iowa State Student*
 JEROME BOWEN—Public Speaking
 HAROLD CLASSICK—Division of Veterinary Medicine
 ROBERT BARKER—Division of Industrial Science

The Cardinal Guild is the student-governing body of the college. It is representative of the whole student body and has a very responsible part in the college life inasmuch as it passes rules governing the conduct of student affairs, takes charge of Homecoming, receives nominations and takes charge of all-college elections, and many other such duties. It is an honor to be a member of Cardinal Guild, and each member has a great responsibility placed upon him.



TOP ROW, left to right: Lindblom, Malone, Birdsall, Sulzback, Mitchell.
 SECOND ROW, left to right: Warren, Talbott, Barker, Mac Coll, Gamble, Parkhurst.
 THIRD ROW, left to right: Brett, Carlquist, Le Buhn, Reynolds, Classick.

The 1927 Veishea Committee

RICHARD LE BUHN	General Manager
NORMAN BROWN	Business Manager
HOWARD PARKHURST	Treasurer
VIDA SECOR	Secretary
ACTING DEAN JOHN M. SHAW	Faculty Representative
WALLACE E. BARRON	Manager, Night Show
ROY MALONE	Manager, Open House
GLADYS M. PARKER	Directress, May Fair
KENNETH W. CASH	Director of Publicity
BEULAH M. ROGERS	Manager of Moving-Up Ceremony and Convocation
ROBERT J. HAXBY	Manager, Parade
NORMAN S. THOMAS	Director of Athletic Events
HERMAN WOLF	Personnel Manager
PAUL J. SIEGEL	Manager of Features

Veishea evolved out of a desire to unite the various divisional celebrations into one all-college festival. In January, 1923, the Veishea constitution was adopted, and through the success of the first exposition, it has become a permanent annual function.

V	Veterinary
E	Engineering
I	Industrial
S	Science
H	Home
E	Economics
A	Agriculture



TOP ROW: Parker, Brown, Thomas, Haxby, Secor.
SECOND ROW: Malone, LeBuhn, Shaw, Barron, Cash, Parkhurst.

Agricultural Council

(Divisional Student Governing Body)

OFFICERS FOR THE YEAR

ARTHUR W. SIEVERS _____ *President*
ROSS SUIT _____ *Vice-President*
JAMES HOLSINGER _____ *Secretary*
JEWELL JENSEN _____ *Treasurer*

MEMBERS IN FACULTY

PROF. A. B. CAINE _____ *Faculty Advisor*
PROF. C. A. IVERSON _____ *Faculty Member of Finance Committee*

ACTIVE MEMBERS FOR SCHOOL YEAR

MABEL BRANDT, WINIFRED MICHHELL Home Economics and Agriculture	JOHN THORNGREN, CASSIUS CAHILL Agricultural Economics
WALTER CROPLEY, RAYMOND MONAHAN Block and Bridle	WM. BATTRELL, A. VERNE HIGGINS, Forestry
HAROLD HENSIGES, JOHN STEWART Dairy Husbandry	C. A. BENTON, Vocational Education.
FLOYD CONE, RAYMOND SAMUELSON Poultry Husbandry	JOHN HULL, STANLEY MADILL Agricultural Engineering
JEWELL JENSEN, ELGIN A. JOHNSON, Dairy	MARJORIE TOW, COLIN KENNEDY Technical Journalism
J. I. MIQUELSON, ROSS SUIT Farm Crops and Soils	E. W. SHRIGLEY, MARVIS SHREEFFLER Two-Year Agriculture
ERLIN LOMEN, JAMES HOLSINGER Horticulture	MARK E. CRAMER, Editor of Iowa Agriculturist
ARTHUR MEKKE, KENNETH MITCHELL Landscape Architecture	ROY MALONE, FRANK REYNOLDS Representative to Cardinal Guild

The Agricultural Council serves as a governing body for student activities on the Ag Campus. Its chief object is to act as a unifying agency among the various departments of the Division and to function as an administrative body representative of those departments.

It sponsors the Annual Ag Reception, the Ag Ball, and is responsible for the part taken by the Agricultural Division in Vieshea. It also directs all the activities and programs of the Agricultural Club.

Membership is composed of a junior and senior representative from each departmental club, a member of the Ag faculty, the editor of the Divisional Magazine and the representative of the division to the Cardinal Guild.



TOP ROW, left to right: Thorngren, Holsinger, Madill, Benton, Cramer.
MIDDLE ROW, left to right: Lomen, Sievers, Brandt, Michell, Monahan.
BOTTOM ROW, left to right: Miquelson, Jensen, Reynolds, Johnson.

Engineering Council

OFFICERS FOR ENTIRE SCHOOL YEAR

ROBERT HEINTON	President
PAUL SLEGEL	Vice-President
CLIFFORD DONOVAN	Secretary
JOHN POOR	Treasurer
M. L. McLain	Ass't. Treasurer
HOWARD PARKHURST	Cardinal Guild Representative
WM. FERREBY	Publicity

FACULTY MEMBER

EDD R. MCKEE

ACTIVE MEMBERS

ROBERT HEINTON, M. L. McLain Agricultural Engineering	NORMAN BROWN, HERBERT ENGLERING General Engineering
GEO. SCURR, LEO McGLADE Architectural Engineering	FRANCIS VESEY, Industrial Arts
PAUL SLEGEL, D. D. WHEELER Ceramic Engineering	JOS. J. HITE, CHAS. JENNINGS Mechanical Engineering
JOHN POOR, PAUL BIRD, Chemical Engineering	LOREN KINTZ, Mining Engineering
CLIFFORD DONOVAN, WALT OHLSON, Civil Engineering	HOWARD PARKHURST, Cardinal Guild
A. G. BAUMGARTNER, R. D. ARENBERG Electrical Engineering	W. E. FERREBY, RODNEY MAYHEW Iowa Engineer

The Engineering Council is sponsor for the activities of the Engineering Division. The council is directly responsible for the staging of the Engineer's Campfire, Engineer's Minstrel Show, and the Engineer's Ball, and is also sponsor for the Knights of St. Patrick, the organization of Senior Engineers who have been active in the Divisional and Departmental societies. The Council is also responsible for the part that the Engineering Division takes in Veishea.



TOP ROW, left to right: McGlade, Wheeler, Engselking, McKee, Heinton, Donovan, Kintz.
SECOND ROW, left to right: Hite, Mayhew, Brown, Parkhurst, Ohlsen, Bird, Poor.
THIRD ROW, left to right: Vesey, Scurr, Jennings, Slegel, Ferreby, McLain, Arenberg.

Industrial Science Council

OFFICERS

EDGAR MURPHY _____ *President*
JOHN THURBER _____ *Vice-President*
WINIFRED HAHNE _____ *Secy.-Treas.*
ROBERT BARKER _____ *Guild Representative*

MEMBERS IN FACULTY

G. M. FULLER
F. E. BROWN

ACTIVE MEMBERS

Seniors

ROBERT BARKER	MARY COUNTRYMAN	BERNICE MILLION	MRS. ALICE STRAIGHT
EUGENE CARLOQUIST	ELMER KINGERY	EDGAR MURPHY	MARY TALBOTT
JACK CASEY	RICHARD LE BUHN	RONALD PRIDE	ELEANOR WINTON

Juniors

WILLIAM BERKEY	HELEN CLOCK	THOMAS GITTINS	CAROL D. LEDERT
V. A. CHERRINGTON	FRANCES FISH	IRA JONES	JOHN THURBER
		GEORGE R. WOOD	

Sophomore

WINIFRED HAHNE

The Industrial Science Council was organized in the winter of 1927 to take the place of what has been known heretofore as Industrial Science Club. The officers are the same as those of the Club; the remainder of the members were appointed by the Dean of the Division and include two faculty representatives, one to two representatives from each of the major departments, and five to six members at large.

The purpose of this organization is to promote the social activities and carry on the other functions necessary for the welfare of the students and faculty of the Industrial Science Division.



TOP ROW, left to right: Cherrington, Kingery, Straight, Clock, Casey, Gittins.
SECOND ROW: Thurber, LeBahn, Talbott, Winton, Hahne, Fuller, Berkey, Murphy.

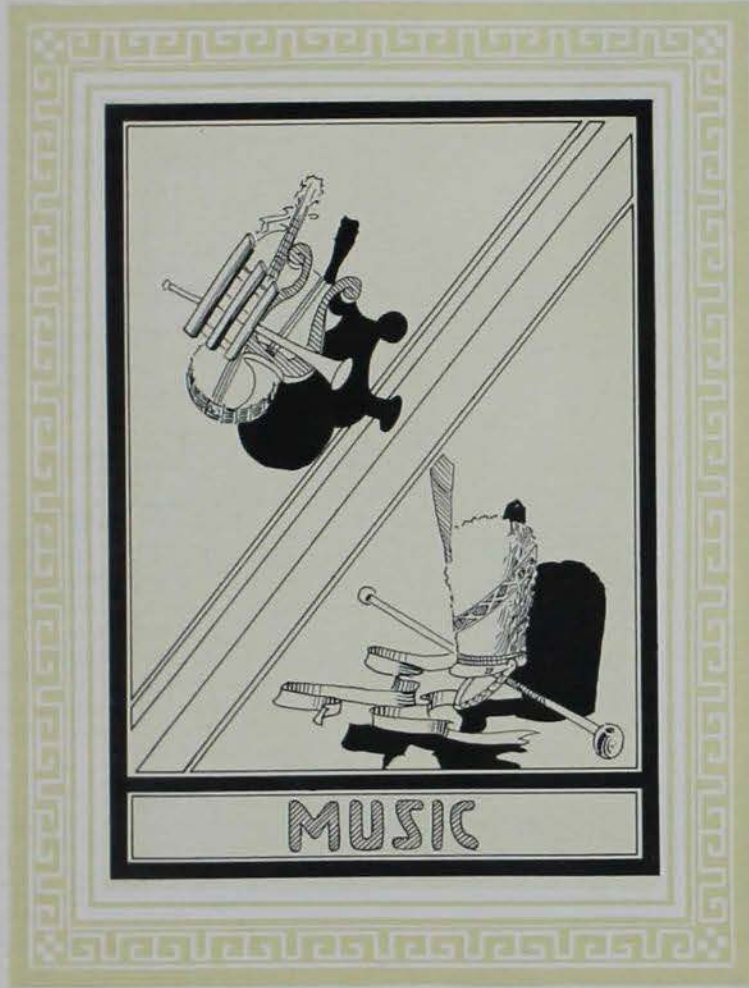

MUSIC

Iowa State Glee Club



PROF. TOLBERT MACRAE
Director

PERSONNEL

WARD R. ARNOLD _____ *President*
 RICHARD LE BUHN _____ *Business Manager*
 PROF. TOLBERT MACRAE _____ *Director*
 ELDON JONES _____ *Accompanist*

First Tenors

RALPH BISHEL _____ LAWRENCE HUTSON
 EARL PETERSON _____ FLOYD THOMAS
 FRED YOUNG _____ RICHARD JENSEN
 RALPH WEBER _____

Second Tenors

VINCENT MORRISSEY _____ NORMAN HOPP
 CHARLES ASCH _____ JOHN AMES
 CHASE HOYT _____ WARD ARNOLD
 DONALD BALL _____ JOHN SLEMMONS

Baritone

PAUL DAVIDSON _____ BRUCE PACKARD
 HARRY VAN KUREN _____ ROBERT BAUR
 CARL GIFFEY _____ BYRON WAGNER
 LEO ALLEN _____

Bass

WILLIAM BERKEY _____ JOHN KULP
 RAY GROUT _____ WESLEY SUIT
 JOSEPH SIMONS _____ RICHARD LE BUHN
 ALGER SCHRICKER _____

The Iowa State Men's Glee Club, under the direction of Prof. Tolbert MacRae, has for the last six years been recognized as one of the most promising glee clubs in the Middle West. It has appeared in the Missouri Valley Glee Club contest, and has received honorable mention among the leading glee clubs of the Missouri Valley Glee Club Association.

For the past few years, the glee club has arranged a tour during the Spring vacation, appearing in the leading theatres of the state. This year, the Glee Club appeared in Omaha, Sioux City, Storm Lake, Spencer, Sheldon, and Ida Grove. The Glee Club was extensively entertained by the Iowa State Alumni in each of these cities.



TOP ROW, left to right: Bishel, Peterson, Davidson, Morrissey, VanKuren, Giffey, Asch.
 SECOND ROW, left to right: Hoyt, Packard, Ball, Young, Baur, Hopp, Ames, Berkey.
 THIRD ROW, left to right: Wagner, Hutson, Allen, Prof. Tolbert MacRae, Thomas, Grout, Simons.
 FOURTH ROW, left to right: Slemmons, Jensen, Weber, Kulp, Suit, LeBuhn, Schricker, Arnold.

Girl's Glee Club

PERSONNEL

MISS ROSALIND COOK _____ *Director*
 SELMA PRAHM _____ *Accompanist*

Sopranos

BETTY BARKER	ALMA SCHOCK
JOYCE BROOME	HELEN BARRETT
EVELYN ANDERSON	JEANETTE KUEHL
ESTHER SONKA	KATHRYN BELL

THELMA ROE

Second Sopranos

MILDRED PERSON	LEONE HAMPTON
RUTH SHAW	EVELYN POSSON
ETHEL JOSIE HEINKEL	EVELYN TURNER
PORCIA HUTCHINSON	VERNA RADER

MARGARET TAYLOR

Altos

NATALIE TUNNICLIFF	GLADYS HOVE
VERA HOLLOWELL	MARGARET HOSKINS
RAMONA KNUDSON	EDNA HOLSINGER
VIRGINIA ALEXANDER	HELEN RUGGLES

ENID WAGNER



MISS ROSALIND COOK
Director

The Girl's Glee Club is an organization of enviable reputation on the campus, and has a second club only organized this year, due to the competition, when the try-outs were held. The object of both clubs is to better appreciation of music in general, and to benefit the members of the organization individually by giving them vocal training, as well as a means of expression.

The uniform, which has become traditional, is a white skirt and blouse, and white flannel jacket with tailored black tie.



BACK ROW, left to right: G. Hove, V. Rader, A. Schock, E. Sonke, B. Barker, M. Taylor, V. Hollowell, E. Turner, E. J. Heinkel.
 MIDDLE ROW, left to right: Bell, Hampton, Prahm, Knudson, Hutchison, Cook, Wagner, Broome, Holsinger, Anderson.
 FRONT ROW, left to right: Goodwin, Shaw, Ruggles, Barrett, Kuehl, Posson, Alexander, Hoskins, Persons.

The Iowa State College Band



PROF. HAWLEY

Mr. Hawley received his academic education from the Griffith Institute, Springville, New York, and his musical training at the Musical Institute in New York City. He has been affiliated with the Buffalo Symphony Orchestra and with the Ninth Infantry Band, and he was also a member of the New York City string quartet from 1900 to 1905. He has since been director of music at Blee's Military Academy, Macon, Mo., and been connected with the Women's Symphony Orchestra at Minneapolis, the Cincinnati Symphony Orchestra, the Benton Harbor Band, and the U. S. Army bands from 1909 to 1920. Then he came to Iowa State as conductor of the Iowa State bands, and since that time he has organized the Symphony Orchestra.

PERSONNEL

DIRECTOR

OSCAR H. HAWLEY

Secretary and Drum-Major

JOHN N. THURBER

Assistant Band Leader

REGINALD KJERLAND

Business Manager

RUSSELL PRICE

Baritone

WILLIAM BERKEY

FRASER J. HIPPLE

MILTON J. CAVANNA

DAWSON G. WOMELDORF

Alto, Melophones

FRED J. ARNOLD

HAROLD MOREY

LEWIS F. BELL

MALCOLM SPROUL

WARREN F. FREVERT

JOHN H. THOMAS

NORMAN LEVINE

GEORGE M. WILLIS

Basses and Tubas

SAM S. CARTER

WEBSTER GRAY

WILBUR CHANDLER

REUBEN LUTTER

GORDON B. ECKLES

J. STEARNS TOMY

Drums

CHARLES H. ANDERSON WENNIFERD HAHNE

ALFRED G. BAUMGARTNER WALTER V. SMIT

HAROLD R. SPIKE

Clarinets

J. EDWARD ANDERSON

PAUL A. LEICHTLE

C. ELBERT ASCH

CARROLL F. LOCKWOOD

VERNON C. BROWN

GEORGE E. MANN

CARROLL J. CHILD

FLORENCE BELLE NELSON

EVERETT L. CLOVER

MANLEY RICE

VELVA COLE

G. WALLACE RYNERSON

MAURICE A. HALL

HOWARD SHULTZ

PAUL V. HEALY

ADA MAE SCOTT

BERNARD JOHNSON

DONALD L. SMITH

TEWES KUNDEL

HUDSON H. SMITH

GERALD L. LARSON

WENDELL H. STARR

OSCAR DUNRITH WAUND



CONCERT BAND

The Iowa State College Band

Saxophones

ELMER ALLYN	ALVIN L. NELSON
HAROLD M. ANDERSON	JOHN L. POOR
EDWIN E. BEIN	NORMA PRICE
EVERETT M. CAIN	ETHEL KASMUSSEN
IRENE CURRIER	VERA RILEY
LAWRENCE DOONE	MERRILL F. THURBER
FRED H. LUTJENS	LAWRENCE TRAYER
ESTHER M. MEINTS	AUGUST P. WENDT
C. M. WILLIAMSON	

Flutes and Picolor

CRAIG EAGELSON	MARTHA SEAMANS
----------------	----------------

Cornets

LELAND B. ANDERSON	ROY A. LOOMER
LEE R. BODDY	DONALD J. MCGUFFIN
CARL F. GIFFEY	WILLIS MAGDEFRAU
DALE FILLENWORTH	NORMAN MORRIS
GEORGE C. HAVENS	RUSSELL PRICE
CLIFFORD HOUGHLAND	GLENN D. RABUCK
ELMER JENSEN	MABEL SHEPARD
EDWIN KENNEDY	FRED E. SPIELMAN
DONALD M. KRUSE	DONALD E. STACY
ROBERT R. STRAYER	

Trombones

RICHARD M. DEBOWER	KARL EDWARD MOESSNER
HAROLD DAVIDSON	RALSTON E. PONTOW
REGINALD N. KJERLAND	REX E. RUCH
CLARENCE LEID	LOREN M. SCHINDEL
REYNOLD MATZ	LYLE H. SCHWARTZ
JAY VANDEBOE	



JOHN N. THURBER
DRUM MAJOR

Iowa State College is one of the few institutions in the country who maintain a training band for the instruction of those who, in later years, will comprise the personnel of its official band. At Iowa State the various sections are given separate instruction in those points of technique in which they are lacking. The result is that these students receive a type of experience which is invaluable to them and which places the Iowa State College Band in the category of the best in the United States.

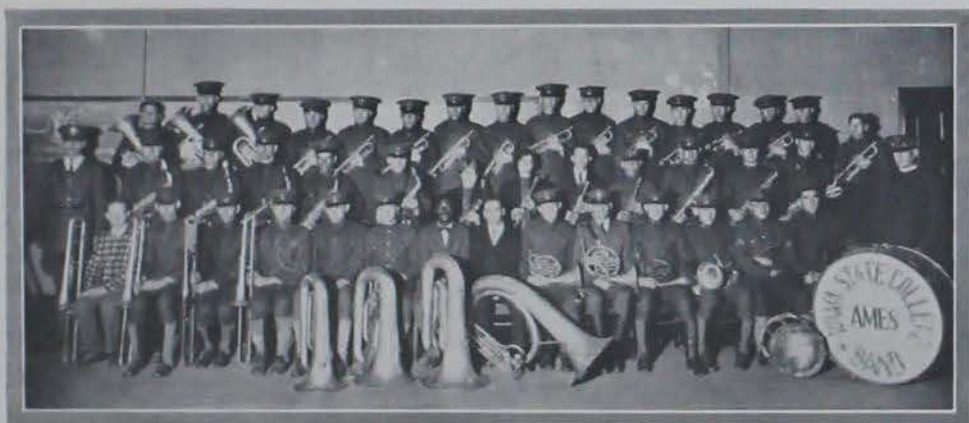

TRAINING BAND



Girl's A-M-E-S Quartette

The Girl's A-M-E-S quartette has developed into quite a successful organization, under the direction of Miss Rosalind Cook. For the past two years the Girl's quartette has made many appearances both on and off the campus. It has appeared with the Girl's Glee Club in many of the programmes during the year, aiding in a large measure to the success of the programme.

The personnel of the quartette is as follows: Helen Barrett, first soprano; Jeanette Kuehl, second soprano; Evelyn Possun, first alto; Virginia Alexander, second alto.



Men's A-M-E-S Quartette

The men's A-M-E-S quartette was organized about ten years ago for the purpose of singing at all athletic events. It has developed since then into such a well-liked organization that it is in demand for all occasions where entertainment is needed. The quartette appears with the Men's Glee Club on their programmes, making the trip with them on their Spring Concert tour.

The personnel of the quartette is as follows: Laurence Hutson, first tenor; Ralph Bihel, second tenor; Carl Diffey, baritone; Alger Schricker, bass.

Iowa State Symphony Orchestra

During the winter quarter of 1920-1921, The Iowa State Symphony Orchestra was organized with a membership of 12. Since then the membership has increased until now it has 70 members. The Orchestra was organized for the sole purpose of entertainment with no commercial end in view. It is the result of the interest shown both by the faculty and students of Iowa State College, and is considered one of the most successful orchestras in the middle west. The Orchestra makes three outstanding appearances during the year, appearing on The Artist's Concert Series, The Messiah, a Christmas programme, and it's Popular Concert in the spring. This Orchestra is under the direction of Professor Oscar Hatch Hawley.



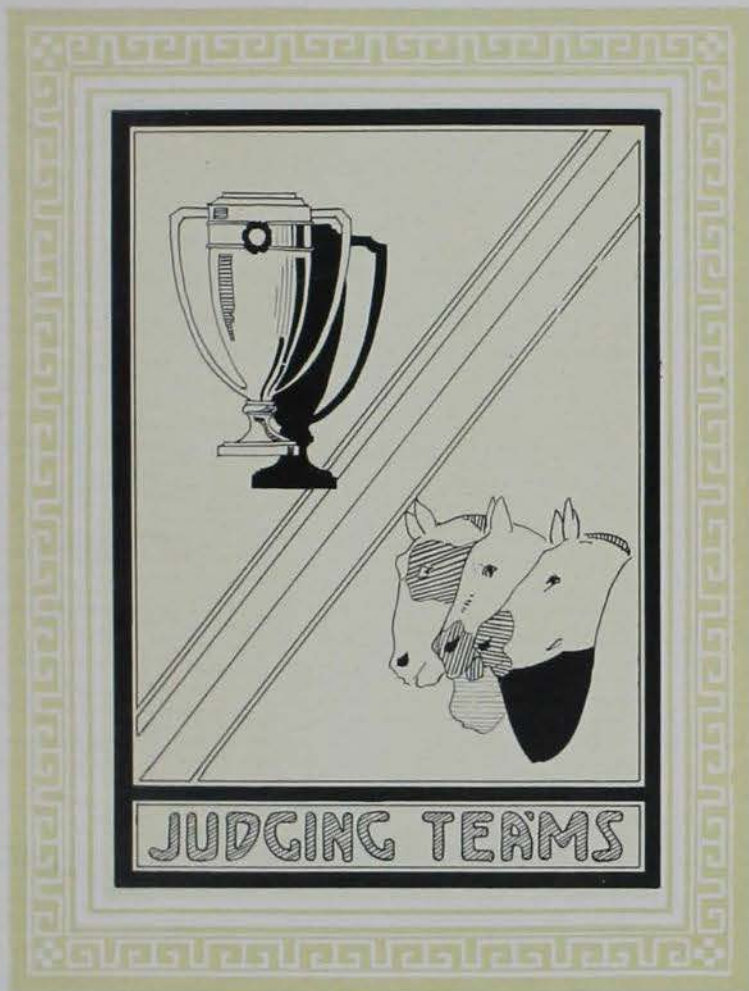

JUDGING TEAMS

International and American Royal Teams

INTERNATIONAL CONTEST

The Live Stock Judging Contest at the Chicago International was established in 1900 and has been an annual event since that time. Iowa State College has been represented at each of these contests, giving it the record for participation. In addition to this, Iowa State has won more contests than any other school.

The members of the 1926 judging team were W. P. Cropley, Robert Collins, O. T. Carlson, Kenneth Cash, Harold Wilke, and Harlan Girton as alternate.

In the competition with twenty-three other teams this year, Iowa State tied for sixth place with Colorado. In individual ranking Cropley was third.

AMERICAN ROYAL CONTEST

Twelve teams were entered in the American Royal Contest held at Kansas City. Iowa State was represented by W. P. Cropley, O. T. Carlson, Harlan Girton, Harold Wilke, Kenneth Cash, and Dwight Seath as alternate.

The team ranked fourth in the contest and first in the division of cattle judging. Kenneth Cash placed first in the cattle judging.



TOP ROW, left to right: Cropley, Wilke, Cash, Sollina.
FRONT ROW, left to right: Seath, Shearer, Anderson, Carlson, Girton.

Dairy Products Judging Team

The Tenth Annual Student's National Contest in judging dairy products was held in connection with the National Dairy Show at Detroit.

Iowa State has competed in every contest, never ranking below third place and for the past three years taking first place.

In the spring of 1926, approximately twenty men tried out for the team of which ten were allowed further competition at the Waterloo Dairy Congress. The team finally selected was J. W. Tatum, G. L. Myers, J. A. Earle, and D. W. Swartz as alternate.

At the contest, the team won the sweepstakes cup for the third consecutive year, which makes it a permanent possession of Iowa State College. In addition the team took first place in milk judging and in ice cream judging. A silver cup was received for the highest placing in milk judging.

In individual placings, Tatum ranked first, Myers second, Earle third in the entire contest.



Left to Right: Tatum, Swartz, Earle, Myers.

Swine Judging Team



TOP ROW, left to right: Cropley, Girton, King, Collins.
FRONT ROW, left to right: Malone, Shearer, Anderson, Carlson.

The Swine Judging Contest is held in connection with the National Swine Show at Peoria, Illinois. Iowa State has competed regularly in this contest since its revival in 1919, and has always been one of the winners.

Approximately one hundred men tried out for the Swine judging team. The final team selected was W. P. Cropley, Robert Collins, O. T. Carlson, Roy Malone, Harlan Girton, and Kenneth King as alternate.

First place in the competitive swine judging was won by Nebraska with Illinois second, and Iowa State third.

Dairy Cattle Judging Team



Left to Right: Grove, Davis, Wright, Cash, Prof. Ely.

At the Waterloo Dairy Cattle Congress twelve teams were entered in the Dairy Cattle Judging Contest. The Iowa State team composed of Willard Grove, Earnest Wright, Clifford Davis, and Kenneth Cash placed second in the contest.

In the different breeds the Iowa State team ranked first on Jerseys and second on Holsteins.

From the Waterloo Dairy Congress the team went to the National Dairy Exposition at Detroit, where they placed high in the contest.

Farm Crops Judging Team



Left to Right: Redfern, Simpson, Dorchester, Goodsell, Baker.

The Collegiate Farm Crops Judging Contest is an annual event of the International Live Stock and Grain Show at Chicago. Eight Agricultural Colleges were represented by their judging teams in 1926.

The contest is divided in three divisions, the judging of grains, the commercial grading of grains, and the identification.

The Iowa State team was composed of Samuel Goodsell, Raymond Baker, J. S. Simpson, and C. I. Redfern as alternate. The team placed second in the contest. In the different divisions of the judging they placed first in identification, second in comparative placing, and second in commercial grading.

In individual placing Goodsell ranked second, Baker fourth, and Simpson eighth.

Carcass Judging Team



Left to Right: Schutte, Schaper, Prof. Helser, Killinger, Lichtenberg.

The first Carcass judging contest was held this year at the International Live Stock Exposition. This contest will now be an annual affair at the Exposition. Out of ten teams entered in this contest, Iowa State represented by C. S. Schaper, D. J. Schutte, C. C. Lichtenberg, and J. R. Killinger as alternate placed second.

The team also placed first on pork and first on placings of the carcasses.

Poultry Judging Team

Since the first Intercollegiate Poultry Judging Contest held in Chicago, teams representing Iowa State have never placed below third. This year's team was composed of M. J. Maxted, D. J. Carter, C. L. Hall, and William Kohlmeyer as alternate.

The contest was divided in three divisions, exhibition judging, production judging, and a written examination.

The Iowa State team, having the highest final score in the three divisions of judging, took the sweepstakes cup. The team also obtained a permanent cup for the best production judging.

In the production judging the team obtained a record of the highest score for any contest.

In the entire contest Maxted ranked second, Carter fourth and Hall twelfth. Carter also ranked first in the examination, and Maxted ranked first in production judging.



Kohlmeyer, Prof. Bittenbender, Jaeck, Carter, Hall, Maxted.

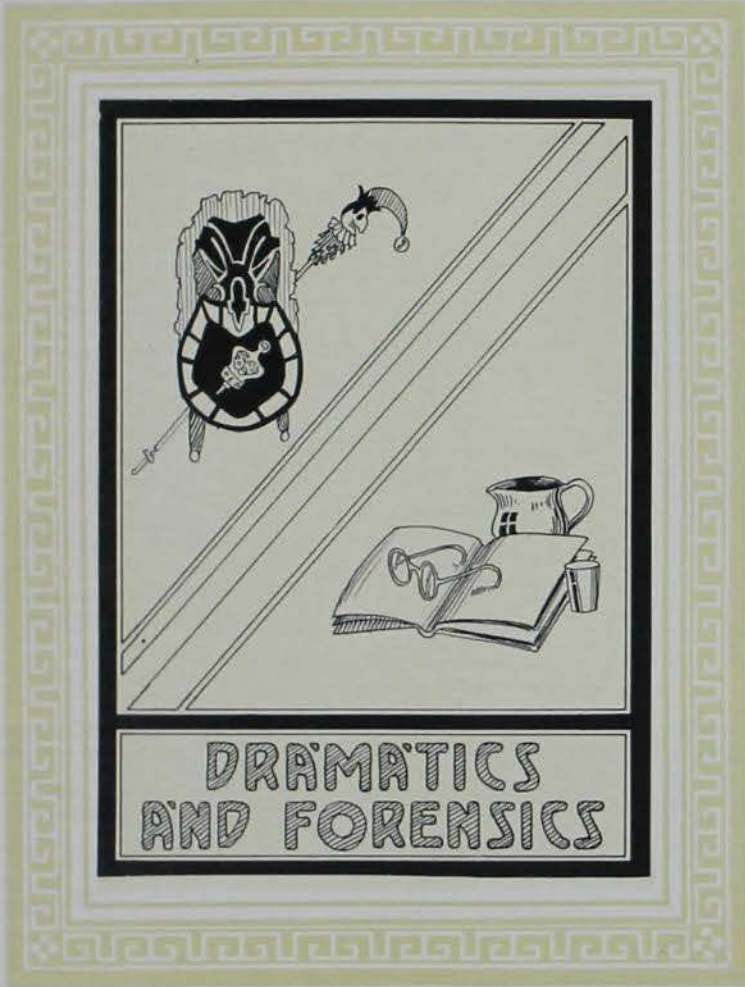

DRAMATICS
AND FORENSICS

Iowa State College Dramatic Club



MISS KEANE

OFFICERS

JEROME H. BOWEN	President
LOIS JANE MUNN	Vice-President
LLOYD E. MARSDEN	Secretary
HERBERT F. ENGLEKING	Stage Manager
WALTER WICKS	Head Electrician
FRANCES E. JONES	Costume Mistress
MARGUERITE M. HERR	Historian

Dramatics

The Dramatic Club, under the direction of the Department of Public Speaking, has presented during the year 1926-27 some of the well known plays very successfully. The club has made a direct attempt, under the capable directing of Miss Helen Keane, and Miss Florence McComb, assistant director, to bring before the student body only the best productions. These have stimulated a keener interest in the dramatics of the college both for audiences and casts. The club was just organized this year and at the present time there are 200 members.



TOP ROW, left to right: Harr, McKee, Shell, Ames, Denmire, Jones, Samuelson, Engleking, Bullis, Raasch, Marsden.
 SECOND ROW, left to right: Thompson, Agg, Orchard, Burkhead, Herr, Graes, Malone, Jameson, Nelson, Munn, McKee.
 THIRD ROW, left to right: Jones, Moser, White, Gooseman, Bowen, Nicholson, Jones, Draper, Adams, Hahne.
 FOURTH ROW, left to right: Helland, Kirwin, Wicks, Thurber, Waughtal, Schultz, Barron, Wiggins, Samuelson, Stilson.

Dramatic Club Production Staff

STUDENT COACHES

LOIS JANE MUNN	J. H. BOWE
WALTER WICKS	JOE FITZGERALD
ROY MALONE	BRUCE PACKARD
CLINTON HORLÄCKER	BARNEY WIGGINS

The production staff deserves a great deal of credit for their admirable work throughout the year. It would have been impossible for any play to have been a success without these people. There were over 75 people engaged in making each production. Besides the casts there were committees to take care of the business end of production, publicity, advertising, ushers and property men, staging, lighting and costuming. More interest has been shown in dramatics this year than ever before, other than from the standpoint of acting.



MISS McCOMB



TOP ROW, left to right: Bowen, Marsden, Graves, Jones, McComb, Stilson, Keane, Munn, McKee, Hahne.
SECOND ROW, left to right: Englekling, Barron, Waughtal, Malons, Thurber, Wicks, Samuelson, Schultz, Har-



The Miser

by Moliere

Harpagon	Harry Pulver
Cleante	F. G. Damath
Elise, His Daughter	Margaret Datesman
Valere, his steward	Roy Malone
Mariane, a young girl	Margaret Adams
Anselme, a nobleman	A. V. Wiggins
Frosine, a woman of intrigue	Lois Jane Munn
Master Simon, a broker	R. K. Hanke
Master Jacques	R. H. Ingalls
La Fleche, valet to Cleante	Gregory Thornton
Mistress Claude, a servant	Frances Jones
Brindavaine, lackey	J. C. Horlacher
La Merluiche, lackey	G. E. Brogan
Police Magistrate	Wallace Barron

Scene: Paris, in Harpagon's house

Coached by FLORENCE McCOMB

"The Miser," presented by the Public Speaking Department was written by Moliere, who is considered one of the master geniuses of comedy. He was the first great Modern to draw a true page of life. His works are true portrayals of the Louis XIV period.

This play concerns itself with Harpagon, the father, whose dreadful behavior nearly wrecks his family. The climax comes when he discovers the money in the casket has been stolen. The comedy comes to a sudden end by the appearance of Anselme, a wealthy nobleman who brings the story to a peaceful close.



"In The Next Room"

THE CAST

Parks	Dean Francis
Lorna	Marie Robins Giddens
Vantine	Herbert Engelking
Jim Godfrey	Paul Henson
Rogers	Rudolph Hanke
Monsieur Armand	Harold Asquith
Julia	Edith Hutchinson
Grady	George Smith
Simons	Lloyd Marsden
Madame de Chastiere	Grace Hudson
Morel	Harry Pulver
Colonel Piggott	Ray Smithers
Attendants	Clarence Samuelson, Frank Damuth



ACT I—Scene I—The study in Vantine's home, late afternoon.

Scene II—Same as Scene I, but one hour later.

ACT II—The drawing room in Vantine's home, two hours later.

ACT III—Same as Act II.

The intense and exciting mystery play "In the Next Room" was presented March twenty-fifth and twenty-sixth in the Catherine McKay auditorium. It is considered one of the most popular mystery productions and is well known on Broadway. The whole plot centers around the happening, "In the Next Room," which were full of suspense and were very successfully presented. The cast included twelve people, and twenty-four others worked on business, staging and properties.





"The First Year"

by Frank Craven

Presented by The Dramatic Club, Nov. 24 and 26, 1926.

Fred Livingston	John M. Thurber
Mrs. Fred Livingston	Margaret H. Herr
Grace Livingston	Frances C. Nuckolls
Dick Loring, Jr.	Lloyd E. Marsden
Thomas Tucker	John T. Ames
"Hattie"	Virginia Alexander
Peter Barstow	Robert Stilson
Mrs. Peter Barstow	Ann P. Foulke

ACT I. Training quarters—at the Livingston home.
Reading, Ill.

ACT II. The Ringside—at Tommy's apartment,
Joplin, Mo.

ACT III. The Knockout—at the Livingston home.

"The First year" was written by Frank Craven and is recognized as one of the best American Comedies. The play was first presented in 1920 at the Little Theatre in New York City, where it gained success.

The play opens in a small Illinois town with a young girl facing the problem of selecting the romantic or the dependable lover. Her decision places her in new surroundings where she combats the usual difficulties of married life in a different way. It is an exceptionally humorous play and from beginning to end is full of laughs.



"The Copperhead"

by A. E. Thomas

THE CAST

First Epoch

Joey Shanks	Kenneth L. Bullis
Grandma Perley	Verna Rader
Ma Shanks	Lois Jane Munn
Captain Hardy	Harold Fritzel
Milt Shanks	Edd. R. McKee
Mrs. Bates	Vida Secor
Sue Perley	Mary Nicholson
Lem Tollard	Frank Damuth
Newt Gillispie	Bruce Packard
Andrews	Leo B. Allen
Sam Carter	Edgar F. Ardell

Additional characters in the Second Epoch

Madeline King	Marian Orchard
Phillip Manning	Kentner Shell
Mrs. Manning	Barbara M. Dewell
Dr. Randall	Ernest W. Hoopes

FIRST EPOCH—1861—Synopsis.

ACT I—The Dooryard of Milton Shanks.

ACT II—The Same—Two years later.

SECOND EPOCH—Forty years later.

ACT III—The Dooryard of Milton Shanks.

ACT IV—The living room.

Scene laid in Southern Illinois.



"The Copperhead," by A. E. Thomas, is a story of Civil War times which is based on the book, "The Glory of His Country," by F. M. Landys. The Copperheads, from which the play was named, was a northern organization that was in sympathy with the south. This play was the biggest undertaking of the Dramatic Club and required the most skillful characterization, lighting, properties and costumes possible. It was the best play produced during the entire year and was very difficult owing to the lapse of time between the two periods. The play met with such success that it was repeated for the benefit of those who were unable to attend the first performance.



Debate

UNIVERSITY OF SIDNEY, AUSTRALIA
at Ames

Resolved, That the modern press exerts a harmful influence on the community.

Negative

JEROME H. BOWEN
JOHN S. VREELAND

RAYMOND MONOHAN

CHICAGO-KENT COLLEGE OF LAW
at Chicago

Resolved, That the modern press exerts a more harmful than beneficial influence on the community.

Affirmative

WALTER W. WILCOX

RAYMOND MONOHAN
DEWITT SAMPSON

GRINNELL DUAL

Resolved, That the essential principles of the McNary-Haugen bill should be enacted into law.

Affirmative

PAUL A. GOESEK
THOMAS C. DONAHOE
WALTER W. WILCOX

Negative

EJNER FABRICUS
LOREN SCHINDEL
RAYMOND MONOHAN

FORENSICS

The outstanding event of the debating season was the first women's debate at Iowa State. On April first the first debate with Iowa University was held. Iowa State upheld the negative of the question of women's equal rights amendment to the constitution. The success of *this* debate marks it as an annual feature in the future.

The men, under the direction of Harold F. Harding and Marvin G. Bauer of the Public Speaking Department, successfully met teams from the University of



TOP ROW, left to right: R. K. Monohan, S. Pederson, Virginia Alexander, Gayle Fugh, H. Bowen.
SEATED, left to right: H. F. Harding, W. W. Wilcox, E. A. Kirwin, K. J. Waughtal.

Debate

UNIVERSITY OF NEBRASKA
at Ames

Resolved, That the essential principle of the McNary-Haugen bill should be enacted into law.

Affirmative

PAUL A. GOESER

EJNER FABRICIUS
DEWITT SAMPSON

WESTERN STATE NORMAL OF MICHIGAN
at Ames

Resolved, That the essential principles of the McNary-Haugen bill should be enacted into law.

Negative

RAYMOND MONOHAN
LOREN SCHINDEL

IOWA UNIVERSITY
at Ames

Resolved, That the women of the United States should make an united effort to secure an equal rights amendment to the constitution.

Negative

E. VIRGINIA ALEXANDER
SYLVIA K. PEDERSON

MARION W. PETERSON
MARY E. MOSER, AII.

HARVARD UNIVERSITY
at Ames

Resolved, That education is the curse of the age.

Negative

LOREN SCHINDEL

THEODORE S. BESH
JOHN S. VREELAND

Sydney on the west and Harvard on the east. In addition several teams from midwestern colleges were met, and two teams of Iowa State students have engaged in debates for the radio audience of WOI.

The prospects for next year are especially bright. Only two veterans will graduate, Bowen and Sampson. The Junior class has provided so many good men that the success of the next season is almost assured.



TOP ROW, left to right: Paul A. Goesser, Marion Orchard, Marvin Bauer, Muriel Agg, T. Donohue.
SECOND ROW, left to right: Loren Schindel, Evans, Marion W. Peterson, Wallace Barron, Ejner Fabricius.





IOWA
STATE
WOMEN



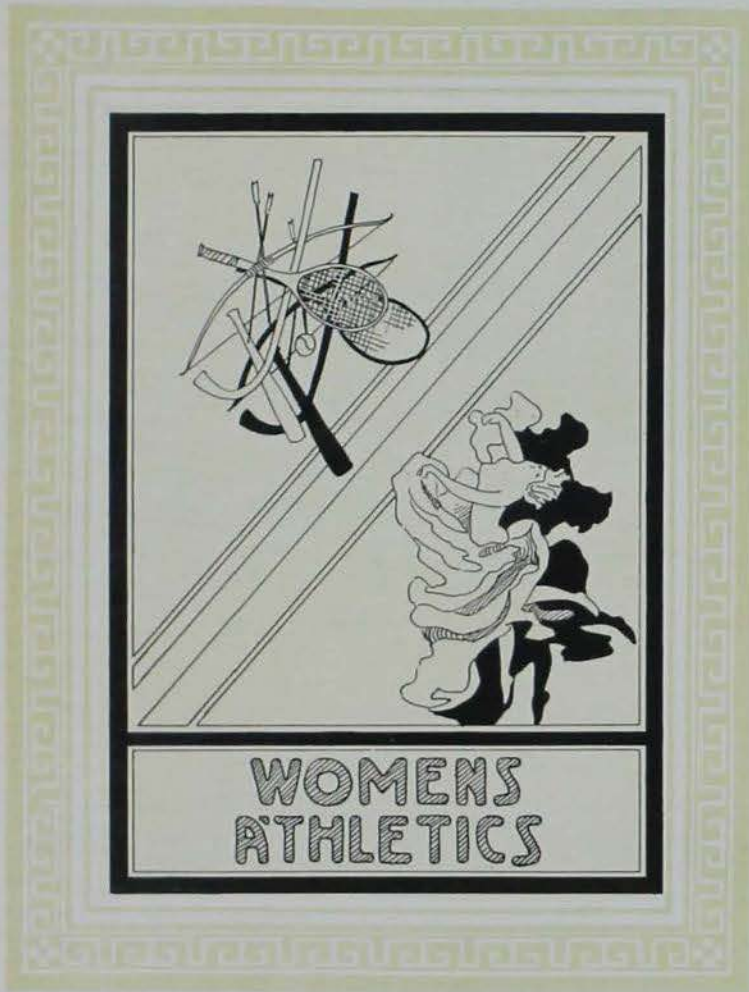

WOMENS
ATHLETICS

Women's Athletics



MISS WINIFRED TILDEN, *Coach*

The past few years has been accompanied by a remarkable growth in the Physical Education department of Iowa State College. With Miss Winifred Tilden and her splendid faculty working tirelessly for the promotion of the highest ideals of women in Physical Education, the department has a most promising future.

Good, active, enduring health is important not only for the individual's happiness but for the best success of every human enterprise. With this in mind the department has provided many splendid activities in order that every student may find her own happiness in participating in wholesome recreation. The activities have been chosen, too, with the view of developing leadership and initiative, strength and vitality, all of which go to make up an individual who will be capable and efficient and of some service to society.



TOP ROW: Hill, Fisher, Miller.
BOTTOM ROW: Maybury, Tilden, Shelby, Hinderman.

Women's Athletics

The Women's Athletic Council has for its faculty advisor Miss Matilda Shelby, representative from the Physical Education department. Miss Shelby is coach of Track, Hockey, Basketball and Archery. Under her coaching, the Track team did some especially excellent work, making nine new Iowa State records in the Field Day Meet last spring.

The Women's Athletic Council is the governing body of W. A. A. It is comprised of four officers, ten Sport Heads, and a Publicity Manager who edits *The Guide*, the annual publication of W. A. A. This body passes on all business matters before they are presented to W. A. A. At the state convention of W. A. A. held at Iowa University in November, Iowa State had the largest representation with an attendance of seven members and Miss Shelby.

This fall, through the efforts of Miss Tilden, a new Field House was given to the Physical Education department which contains club rooms, lockers, offices, and an indoor track. Here, W. A. A. and the Council hold their meetings and entertainments.



MISS MATILDA SHELBY



TOP ROW, left to right: M. Shelby, C. Dean, G. Hove, V. Blake, V. Alexander, W. Tilden.
SECOND ROW: G. Dawson, H. Newhard, B. Her, A. Bush, S. Frahm.
BOTTOM ROW: A. Niemöller, M. Proctor, V. Kelley, V. Secor, M. Cleghorn, E. Winton.



VARSIITY HOCKEY TEAM

Left to right: K. Winton, M. Payne, E. Gamble, V. Alexander, G. Parker, V. Kelley, D. Bone, B. Her, G. Dawson, H. Fry.



THE SENIOR TEAM

Hockey

With over one hundred girls out for Hockey this Fall, the field and coaches were kept exceedingly busy.

Tournament week was set late in the quarter, with four class teams competing for honors. The sophomores won first place, the Juniors second, while the Seniors came in a close third.

From these four competing teams the honorary Varsity and Second Varsity were picked.



MISS MATHILDA SHELBY, Coach



THE WINNING SOPHOMORE TEAM



TOP ROW, left to right: B. Sharbondy, R. Rolfs, H. Newhard, M. J. Varran, F. Jones.
 BOTTOM ROW: S. Prashin, C. Deane, H. Gompiniser, F. Winton.

Archery

Archery in the fall was conducted on individual scores. Record was kept of scores throughout the practices and at the end of the season a tournament was held for the archery squad. The grand total of the points made together with the tournament score was then taken. The results were as follows.

Thelma Sprague, 349 points.
 Arlene Fellingham, 246 points.
 Helen Smith, 217 points.
 Frances Cole, 207 points.
 Reba Rolfs, 182 points.



Hiking

Hiking was started as a W. A. W. sport last spring, and proved to be very popular throughout the season. Hikes of five miles in length were required of members of the hiking team. Hiking has called a greater number of girls than any other sport, the finishing team being composed of about twenty girls. This sport is offered in the fall and the spring, and although it is but new, it is perhaps one of the most popular sports. The girls finishing the final hike that of ten miles receive 100 points.



THE HIKERS



Advanced Dancing

Although dancing is no longer offered as a W. A. A. sport, it still fills an important place in the Physical Education department.

Any girl is eligible for advanced dancing who has satisfactorily passed the required number of hours in dancing offered as preliminary work.

This dancing team is composed of girls who have for the past year had leading dancing parts in most of the choruses for The Hee Vodvil and Veishea.

Miss Madge Hill, physical education instructor, is the coach of the advanced dancing team.

Members of the advanced dancing team are as follows:

BETTY BARKER
 VIDA SECOR
 MARGARET TAYLOR
 BERYL SPINNEY
 MARCELLA ALTON
 HELEN HOLLOWAY



MISS MADGE HILL



THE WINNING JUNIOR TEAM

Basketball

Basketball had its usual quota of girls this winter with probably an additional few in the freshmen class. Steady practicing continued throughout the season under Miss Shelby with the result that four equally matched teams were lined up for tournament week.

A color tournament was played off before the final tournament to facilitate team selection. A round Robin tournament followed in which the Junior team came out victorious winning every game. Sophomores ran in a close second with the seniors taking third. Points were given to the teams in the order of places. Five to the winner, three to second place and one to third.

JUNIOR TEAM

H. Kallenberg, V. Alexander, H. Fry, S. M. Peterson, B. Marsden, W. Mitchell, H. Smith.

SOPHOMORE TEAM

TOP ROW: L. Whitmer, E. Rohr, G. Hove, M. Farsworth, F. Hibbs.

BOTTOM ROW: J. Stone, R. Ilr, H. Newhard, M. Hoskins, G. Dawson.

SENIOR TEAM

TOP ROW, left to right: V. Kelley, V. Blake, B. Rodgers.

BOTTOM ROW: N. Gleason, L. Bondhus.

FRESHMAN TEAM

TOP ROW: E. Rasmussen, R. Bell, M. Beeler, E. Owens.

BOTTOM: H. Harrison, H. Delay, E. Ward, F. Rodgers, R. Davis.



MISS MATILDA SHELBY, Coach





THE WINNING FRESHMAN TEAM



Swimming

Swimming was conducted winter quarter as a team sport. The presence of Henry W. Longfellow, National Chairman of Red Cross Life Saving, and Jake Daubert, coach, as judges at the final meet created an unusual excitement. Besides the usual events, a stunt was added to entertain the onlookers. Points were given to the winner of the stunt. The winning team was the Freshmen, with the Sophomores second, Juniors third and Seniors fourth.

Under the coaching of Miss Elizabeth Maybury, excellent time records were made in all events.

SWIMMING TEAMS

Freshman Team

J. DUMONT
F. RECK
D. KING
U. HAEREM
E. DAVIDSON

Sophomore Team

V. ALEXANDER
A. KIRCHOFF
G. PARKER
V. GARNETTE
S. PRAHM

Senior Team

E. WINTON
M. CLEGHORN



MISS ELIZABETH MAYBURY, Coach



THE JUNIOR TEAM

The Naiad

HONORARY SWIMMING TEAM

To all girls who have made an excellent rating in swimming meets, and who have passed off their Life Saving Test there is an additional honor in the form of Naiad.

The members of Naiad are as follows:

M. Cleghorn, E. Winton, M. Proctor, S. Prahm,
Miss E. Maybury, V. Alexander.



Red Cross Life Saving

Red Cross Life Saving is offered in the fall and in the spring to all girls wishing to win the Red Cross Emblem. After passing the required tests the girls are entitled to wear the emblem signifying their ability to be Red Cross Life Savers. The following girls passed their Red Cross Life Saving Test:

Dorothea Sulzbach
Marguerite Baker
Margaret Brown
Charlotte Deane

Emilie Weis

Miriam Meyer
Geraldine Moe
Helen Ann Thomas
Marian Vittum



Volley Ball

Volley Ball was offered for the first time winter quarter. A court was planned in the field House, and with an unusual number of girls out for the sport it progressed rapidly. Such enthusiasm was shown for the sport that it was introduced into Intramural.

The Freshmen played with their usual eagerness and intensity and defeated the other teams, thus winning the tournament. The Sophomores held their record by placing second.



FRESHMAN TEAM

E. Lamoth, H. Alm, F. Rodgers, G. Jones,
R. Marshall, E. McCracken, Whannel, W. Keil.



JUNIOR TEAM

TOP ROW: A. Kallenberg, S. M. Peterson, W. Kneafic
A. Kirchoff, A. Niemoller, G. Brown



VARSITY TRACK TEAM
 TOP ROW, left to right: G. Dawson, E. Winton,
 L. Rosenfeld, H. Newhard,
 V. Alexander, A. Niemoller, I. Foster.

Track

Spring track found the field filled with ambitious girls eager to make records for themselves and their class. No amount of hot weather decreased the number. Practices continued quite zealously until the arrival of Field day. The Freshmen ran away with first honors, with the Sophomores coming in a close second, while the Seniors took third.

Horseshoe Pitching

Horseshoe pitching in the fall was conducted as an individual sport. Although the weather played false most of the time, the practices were continued on an improvised court in the Field House. The winners of the tournament was Anne Niemoller; runner-up, Harriet King, Sophomore. Alice Kirchoff, as manager, also came close on the final score.



HORSESHOE

A. Niemoller A. Kirchoff



ELEANOR WINTON.
 Winning the High Jump.



VARSITY BASEBALL TEAM.
 TOP ROW: V. Alexander
 A. Busch
 BOTTOM ROW: C. Deau, J. Foster, L. Rosenfeld, E. Gamble, L. Bonthos.

Baseball

W. A. A. Baseball, under Miss Winifred Tilden as coach, adopted this year both new rules and a new ball. Heretofore, W. A. A. has sponsored the hard ball, but with the coming of the new season the 9-inch seam soft ball was recommended. With this adoption a faster and better game was played. The Sophomores upheld their traditional honors by winning for the second time the coveted first place. The Juniors took second. From the four classes the outstanding players were picked for the Varsity team.



BASEBALL PRACTICE SQUAD



MISS WINIFRED TILDEN, Coach



SOPHOMORE TENNIS TEAM

MARGARET DAVIDSON GLADYS DAWSON HELEN NEWHARD
MARGARET HOSKINS



Tennis

Fall tennis this year brought forth unusual interest among the girls. With heavy snows outside, the teams were forced to seek the indoors for the completion of their tournament.

Courts were made inside the Armory with the result that the Sophomores ran off with high honors by defeating the Senior team, and thus winning 2½ points. The Juniors, with no doubles entry, had to appease themselves with a single victory over the Sophomores, leaving the Seniors to a third place.

Soccer

Soccer, since its first arrival into the W. A. A. has been most successful in its number of followers. The tournament was played off at the end of Spring quarter, and with beautiful spring weather favoring every game, both players and onlookers entered into the game with enthusiasm. The Freshmen won first place.



JUNIOR TENNIS TEAM VIRGINIA ALEXANDER

SENIOR TENNIS TEAM VIRGIL KELLEY LUCILLA WRIGHT

FRESHMAN TENNIS TEAM AURA COOPER HELEN ALM



VARSITY SOCCER TEAM

TOP ROW: M. Davidson, A. Busch, G. Dawson, H. Newhard.

BOTTOM ROW: G. Brown, E. Winton, L. Bondhus.



WOMEN'S ATHLETIC ASSOCIATION

Intramural

Intramural has progressed in leaps and bounds under the supervision of W. A. A. With the announcement of tournaments almost every house and hall has responded to the intramural call. Last spring two intramural sports were offered, horseshoe pitching and baseball. After exciting tournaments the final day arrived when South Hall received the first place in horseshoe pitching, Pi Beta Phi the first in baseball, and Margaret Hall first in tennis. Silver traveling cups were awarded the winners.

Fall quarter, and W. A. A. offered Intramural Swimming which resulted in a second victory for the Pi Beta Phis with a score of 21, while Elm Lodge came close with 19. Excellent time records were made by the winners of most of the events. Those placing first are as follows:

40 Yard Event:

Front Crawl: V. Alexander, Pi Beta Phi, 28 min.
 Breast Stroke: Garnette, South Hall, Form.
 Free Style: V. Alexander, Pi Beta Phi, 28 min.
 Side Stroke: H. Herring, South Hall, Form.
 Diving: J. Du Mont, Oak Lodge.
 Back Stroke: S. Pruhn, Chi Omnia, Form.
 Inverted Crawl: D. Salsbach, Birch Hall, 23 1/2 min.
 Stunt: Pi Beta Phi.

Volley Ball intramural followed in winter quarter. While the stormy weather raged outside, a stormier tournament was staged in the Field House. Elm Lodge and Alpha Delta Pi met in the final clash, with Elm Lodge as victors.



PI BETA PHI TEAM

V. Alexander, J. Archer, H. Kallenberg, V. Seor, F. Butcher.

THE WINNING PI PHI TEAM

TOP ROW:

T. Hill,
 J. Wagner,
 H. Kallenberg,
 F. Butcher

BOTTOM ROW:

R. Rodgers,
 H. Holloway,
 V. Alexander,
 M. Proctor,
 J. Archer.



WINNERS OF FIRST PLACE

S. Pruhn, J. Dumont, D. Salsbach, V. Garnette, H. Herring.



MISS HINDERMAN, Capt.



Women's "A" Fraternity

All girls who have won their 1000 points in W. A. A. are entitled to wear the official "A". This is a recognition of ability in athletics, good sportsmanship, and leadership. Miss Winifred Tilden, Physical Education director, and Miss Matilda Shelby are honorary members.



WOMEN'S "A" FRATERNITY

MISS W. TILDEN ETHEL BENSON
 VIRGIL KELLEY
 SELMA PRAHM
 ALEGRA BUSCH
 VIVIAN BLAKE





WOMEN'S "A" FRATERNITY

MARGARET PROCTOR

MARGARET CLEGGHORN

ELEANOR WINTON

HELEN SMITH

ETHEL WRIGHT

VIRGINIA ALEXANDER



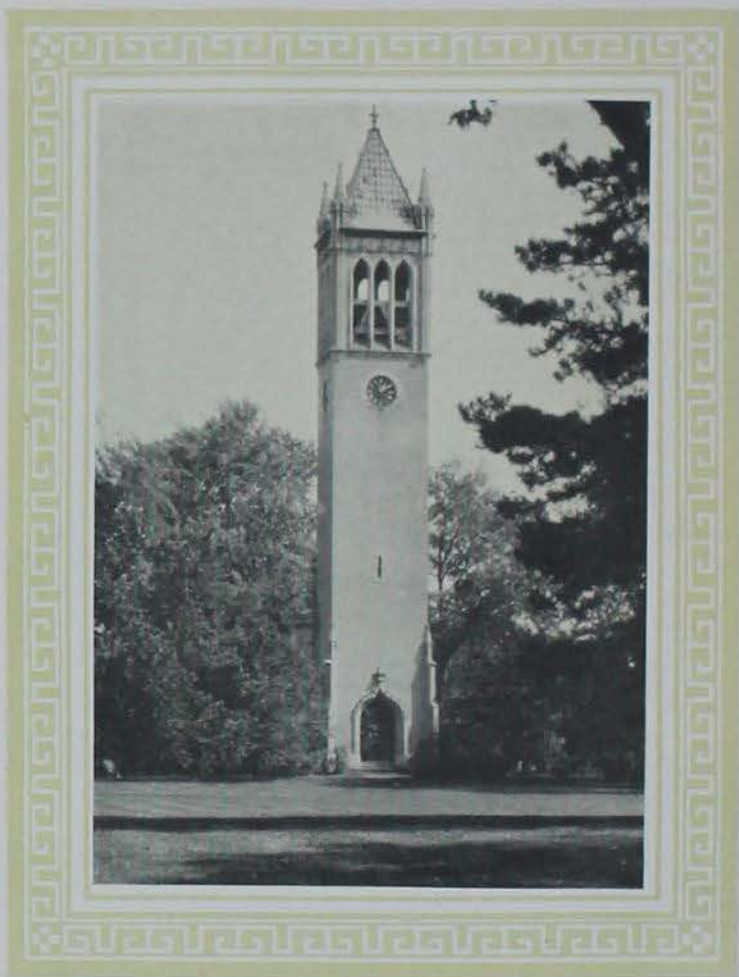

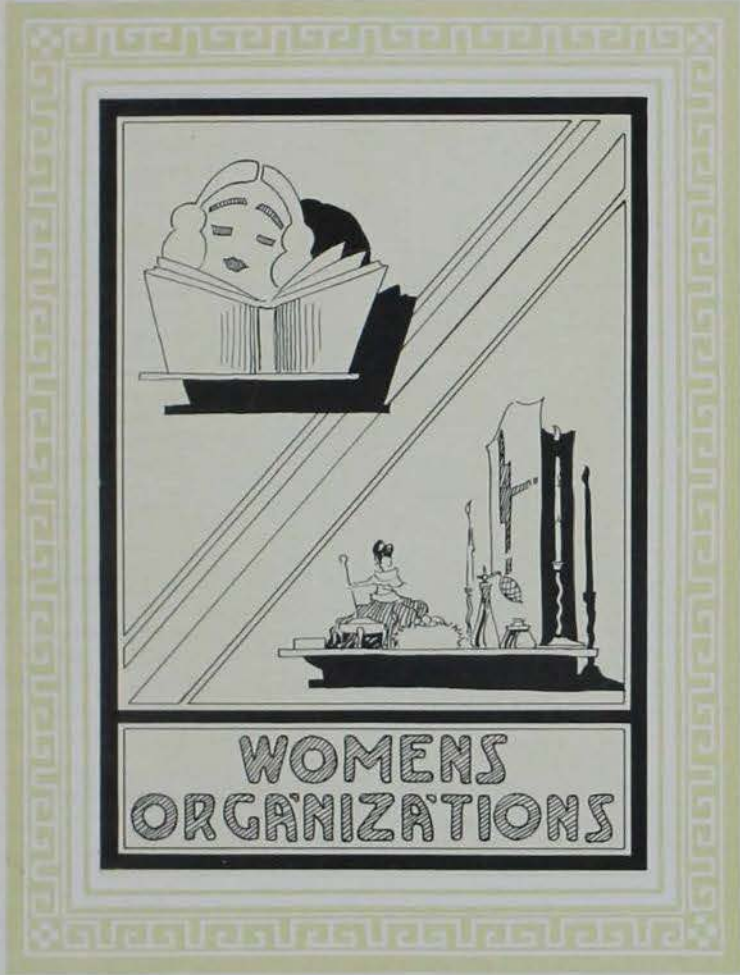

WOMENS
ORGANIZATIONS

Women's Self Governing Association

OFFICERS

JEAN M. MACCOLL	President
MABEL BLOM	Vice-President
ESTHER GAMBLE	Treasurer
MIRIAM GRIFFITH	Secretary
JUNE ADAMS	Point Supervisor

ACTIVE MEMBERS

JEAN MCKEE	Alpha Gamma Delta	ALICE PERRIN	East Hall
LORRAINE GUTZ	Alpha Delta Pi	ELEANOR PEREGOV	Elm Lodge
DOROTHY JOHNSON	Chi Omega	ESTHER ROHWER	Elm Lodge
MARCELLA ALTON	Delta Delta Delta	MYRTLE LARSON	South Hall
MARJORIE PEACOCK	Gamma Phi Beta	JENNIE NELSON	West Hall
CHARLINE McDONALD	Kappa Delta	ETHEL BENSON	Margaret Hall
HELEN HOLLOWAY	Pi Beta Phi	CLARICE SCOTT	Gray Lodge
LOIS WITMER	Phi Omega Pi	RUTH ANDREWS	West Gate
OLIVE SWANSON	Sigma Kappa	VIRGIL KELLEY	W. A. A.
HELEN MAUTHE	Sigma Delta	MABEL BLOM	Home Economics Club
GLADYS SCOTTON	Zeta Tau Alpha	MARY TALBOTT	Y. W. C. A.
LUCILLE LINDSTROM	Birch Hall		

The primary purpose of W. S. G. A. is to co-operate with the faculty in solving problems of government for women students. Another purpose of W. S. G. A. is to support college activities, especially those in which women are interested. W. S. G. A. is an open forum for the women student body when problems are discussed. Every woman in college has the opportunity of becoming a member upon paying the small annual dues. W. S. G. A. is a member of the National College Women's Student Governing Association to whose conventions, held annually are sent the incoming and outgoing presidents.



TOP ROW, left to right: Benson, Nelson, Adams, Perrin, McDonald, Alton, Gamble.
 SECOND ROW, left to right: Johnson, Parker, Holloway, Witmer, Talbot, Fitzsimmons, Kelley, Mauthe.
 THIRD ROW, left to right: McKee, Blom, Buck, Ewanson, MacColl, Larson, Rohwer, Lindstrom.

Women's "A" Fraternity

OFFICERS

ELEANOR WINTON _____ *President*

ETHEL BENSON _____ *Sec'y-Treas.*

HONORARY

MEMBERS IN FACULTY

WINIFRED TILDEN

MATHILDA SHELBY

ACTIVE MEMBERS

Seniors

ETHEL BENSON
VIVIAN BLAKE
GLADYS BRANSON

MARGARET CLEGHORN
VIRGIL KELLEY

MARGARET PROCTOR
ELEANOR WINTON
LUELLA WRIGHT

Juniors

HELEN SMITH

The Women's A Fraternity was founded in 1915 with the purpose of promoting higher physical efficiency and a greater spirit of team work and sportsmanship among the women of the college. Membership is open to all wearers of the "A."



TOP ROW, left to right: Wright, Kelley, Proctor, Branson.
SECOND ROW, left to right: Blake, Winton, Smith, Benson, Cleghorn.

Mortar Board



OFFICERS

ESTHER GAMBLE	President
ELEANOR WINTON	Vice-President
MAURENE HOSKINS	Secretary
FLORENCE WILLSON	Treasurer
IRENE SHABEN	Historian

ACTIVE MEMBERS

MABLE BLUM	JEAN MACCOLL	MARY TALBOTT
ESTHER GAMBLE	IRENE SHABEN	ELEANOR WINTON
MAURENE HOSKINS		FLORENCE WILLSON

Local Mortar Board of Iowa State College was founded November 1, 1914. Its purpose was to further democracy and good fellowship among the women of the college and to accomplish some permanent good for the college each year.

On February 1, 1925, the local chapter became the twenty-ninth chapter of the national organization. It is an honorary society for senior women in recognition of leadership, scholarship and campus service. Members are chosen in the spring from the junior class.



TOP ROW, left to right: Willson, Talbott, Hoskins, Shaben.
SECOND ROW, left to right: MacColl, Gamble, Blum, Winton.

Omicron Nu



HONORARY HOME ECONOMICS ORGANIZATION

MEMBERS IN FACULTY

CECILIA ARBEY
MRS. JAMES ADAMS
JOSEPHINE ARNQVIST
EDNA ARMSTRONG
VIOLA BELL
IVA L. BRANDT
VIVIAN J. BRASHEAR
PAULINE DROLLINGER

HORTENSE ELLIOTT
MAUDE FETHERSTON
MAUDE GILCHRIST
LUCILLE GARESLINE
MEDORA GRANDPREY
MARGARET HAGGART
JOANNA HANSON
ANNA HENDERSON
WINIFRED TILDEN

MARIE STEVENS
ORINNE JOHNSON
NIRA M. KEISE
NEALE S. KNOWLES
CORA MILLER
ANGELINE MCKINLEY
ZOE O'LEARY
AVIS TALCOTT

GRADUATE MEMBERS

GARNET SEARLE

LOUISE BUCHANAN
GERTRUDE SUNDERLIN

HELENE WHITE

Seniors

EVA G. DONELSON
HELEN W. ELLIOTT
ELSIE ANN GUTHRIE

MARGARET LISTON
MARGARET PROCTOR

EDITH L. RUGGLES
ESTELLA SILL
HELEN J. SWINNEY

PLEDGES

MILDRED BONWELL
MARIE GRAHAM

FRANCES JONES
JANE RHODES

MARY WILSON
LUELLE WRIGHT



TOP ROW: Guthrie, Swinney, Elliott, Proctor.
SECOND ROW: Ruggles, Sill, Donelson, Liston.

Jack O' Lantern



OFFICERS

MARCELLA ALTON _____ *President*
HAZEL FRY _____ *Vice-President*
VIOLA ETTREIM _____ *Secretary and Treasurer*

Jack O'Lantern was founded at Iowa State College in 1908. The purpose of the organization is to promote higher scholarship, create a vital interest in college activities and to develop a democratic spirit on the campus of Iowa State College. Members are chosen in the spring of the Sophomore year or after the completion of four quarters work, membership being based on scholarship, activities, high ideals, and learning applied to living.



FIRST ROW, left to right: Phelps, Parker, Boxwell, Berg, Besson, Antidel.
SECOND ROW, left to right: Heryford, Fry, Rhoades, Jones, Ettreim, Mighel.
BOTTOM ROW: Fitzsimmons, Andrews, Alton, Alexander, Gray, Mautbe.

Theta Sigma Phi



OFFICERS

MARJORIE TOW	President
CLEO FITZSIMMONS	Vice-President
MARGARET ERICKSON	Secretary
MILDRED GHIST	Treasurer

Theta Sigma Phi is an honorary national fraternity for upper class women students who have shown real ability to write. They must have worked on three campus publications before they are elected to this organization, and a grade of 90 is required in journalism subjects. Omicron chapter was founded at Iowa State in 1918.



TOP ROW, left to right: Branson, Boxwell, Rhoads, Jones, Eltrien.
BOTTOM ROW, left to right: Fitzsimmons, Ghist, Hall, Tow, Erickson, Shaben.

Phi Upsilon Omicron



PROFESSION HOME ECONOMICS SORORITY

OFFICERS

VIRGINIA BUCK _____ *President*
 GLADYS KOENIG _____ *Vice-President*
 LUCILLE LINDSTROM _____ *Secretary*
 FLORENCE WILLSON _____ *Treasurer*

MEMBERS IN FACULTY

RUTH M. LINDQUIST
 GEORGIA BELLE ELWELL

RACHEL EDGAR
 ORINNE JOHNSON

MARIE RINGLE
 LILLIE SWANSON

Senior Members

SUSAN SCURR
 LOUELLA WRIGHT

LOIS JANE MUNN

MILDRED WHARTON
 MARY WILSON

Junior Members

ANITA ANDREWS
 DOROTHY HERYFORD
 GLADYS PARKER

SIBYL NISWANGER
 JEANETTE KUEHL
 FRANCES JONES
 DOROTHY JOHNSON

HELEN KALLENBERG
 HELEN MAUTHE
 EVELYN ANDERSON

Phi Upsilon Omicron, national Professional Home Economics fraternity was established in 1909 at the University of Minnesota. The chapter was installed at Iowa State June 6, 1926.

The purpose of the organization is to establish and strengthen bonds of friendship, promote the moral and intellectual development of its members, and to advance and upbuild Home Economics.

Election to membership is in the upper two-fifths of the Junior and Senior class, with qualifications as follows:

1. What is her professional attitude?
2. In what activities has she taken part?
3. Qualities of leadership and ability to cooperate as shown by activities.
4. Has she a spirit of service?
5. Does she show judgment and reliability?
6. Has she qualities indicating force in the professional world and community in which she may reside?



TOP ROW: Kelley, Elliott, Hawkins, Donelson, Koenig, Willson.
 SECOND ROW: Swinney, Lindstrom, Buck, Blom, Clegborn, Ruggles.

Sigma Alpha Iota



HONORARY MUSICAL

OFFICERS

DORIS D. GRAY	President
VERNA M. RADER	Vice-President
PORTIA HUTCHINSON	Secretary
RUTH E. MILLER	Treasurer

MEMBERS IN FACULTY

MISS LENNADORE BERG	MISS ROSALIND COOK	MISS ELIZABETH JOHNSON
	MISS MEDORA GRANDREY	

PATRONESS MEMBERS

MRS. TOLBERT MACRAE	MRS. H. PLAGGE	MRS. E. C. VOLZ
MRS. A. W. TURNER	MRS. H. H. SUNDERLIN	MRS. F. C. SCHNEIDER

ACTIVE MEMBERS

Seniors

MARJORIE PRICE	RUTH E. MILLER	ESTELLA SILL
----------------	----------------	--------------

Juniors

PORTIA HUTCHINSON	VERNA M. RADER
-------------------	----------------

Sophomores

DORIS D. GRAY

PLEDGE

MILDRED PERSON

Sigma Alpha Iota Musical Fraternity was founded in 1903 at Ann Arbor, Michigan.

Lambda Mu, local musical honorary fraternity, organized in 1923, was installed as Sigma Lambda chapter of Sigma Alpha Iota, June 12, 1925.

The purposes of the fraternity are to stimulate interest in music; to recognize and reward musical ability; and to promote friendship among musicians.

Members are chosen among those who have taken active part and shown interest and special ability in the various musical organizations of Iowa State College.



TOP ROW, left to right: Ruth Miller, Elizabeth Johnson, Marjorie Price, Mrs. E. C. Volz, Mrs. Tolbert MacRae, Estella Sill
 SECOND ROW, left to right: Mrs. H. Plagge, Lennadore Berg, Rosalind Cook, Doris Gray, Portia Hutchinson, Verna Rader.

Home Economics Club

OFFICERS FOR YEAR

MABLE BLOM	President
BEULAH RODGERS	Vice-President
ANITA ANDREWS	Secretary
CLARA BLIZEK	Treasurer

VIRGINIA BUCK

Chairman of Catherine MacKay Memorial Loan Fund

The Home Economics Club was organized to unify the efforts of the girls of the Division and to stimulate their interest in Home Economics. The membership is about four hundred fifty. The Club is affiliated with the Iowa and American Home Economics Associations, to which delegates are sent each year.

Beside the General Club, there are three sections for the special interests of the members: the Vocational Education Section; the Graduate section, open to all graduate women on the campus; and the Freshman Section for Freshmen Home Economics students. The Graduate and Freshman Sections were formed during the past year to better meet the needs of these two groups of students.

The Club carries on all the general activities of Home Economics students. The Home Economics Club picnic in the fall, the Home Economics Vodvil, divisional Open House at Veisbea, the Iowa Homemaker, and contributions to the Catherine MacKay Memorial Loan Fund, the Ellen H. Richards Fund, Constantinople Women's College, and a gift to the new Home Economics Hall are activities of the Club.



TOP ROW: Beulah Rodgers, Virginia Buck, Anita Andrews, Clara Blizek, Mable Blom.

Kappa Phi

OFFICERS

MARIE GRAHAM	President
LEONA ANTISEL	Vice-President
LORRAINE WELLS	Recording Secretary
GERTRUDE COX	Corresponding Secretary
EVELYN TURNER	Treasurer
JULIA HINTZMAN	Chaplain
NAOMI TIPPIC	Historian
MRS. V. A. MOODY	Sponsor

The Kappa Phi Club of the Methodist Episcopal Church was founded at Kansas University in 1916. At the present time there are sixteen chapters. Gamma chapter was installed at Iowa State College December 13, 1917.



TOP ROW, left to right: Leona Antsel, Naomi Tippic, Evelyn Turner, Gertrude Cox, Ruth Miller.
SECOND ROW, left to right: Gladys Koenig, Mary Countryman, Mrs. V. A. Moody, Julia Hintzman,
Florence Bernstein, Ruth Northey.
THIRD ROW, left to right: Dorothy Roberts, Lorraine Wells, Marie Graham, Ethel Toulouse, Jean Grant.

Young Women's Christian Association



TOP ROW, left to right: Vera Berg, Alice Perrin, Ruth Fisher, Mildred Wharton, Jean MacColl, Cleo Fitzsimmons, Mildred Boxwell, Velma Allen.
SECOND ROW, left to right: Florence Willson, Edith Ruggles, Julia Bourne, Maurine Hoskins, Miss Angeline McKinley, Mary Talbott, Ava B. Hessler, Eva Donelson.

OFFICER

MARY TALBOTT _____ *President*
FLORENCE WILLSON _____ *Vice-President*
JULIA BOURNE _____ *Secretary*
VERA BERG _____ *Treasurer*
MISS ANGELENE MCKINLEY _____ *General Secretary*

Big Sister Council



TOP ROW, left to right: E. Anderson, G. Brown, V. Berg, M. Nisewanger, L. Wright.
SECOND ROW, left to right: L. Antisdell, D. Heryford, A. Dodson, F. Jones, G. Parker, V. Eittrains.
THIRD ROW, left to right: M. Boxwell, H. Mauthe, A. Andrews, P. Hutchinson, C. Fitzsimmons.

OFFICERS

CLEO FITZSIMMONS _____ *Big Sister Chief*

MEMBERS

MARCELLA ALTON
EVELYN ANDERSON
ANITA ANDREWS
LEONA ANTISDEL
VERA BERG
MILDRED BOXWELL

GERTRUDE BROWN
ALBERTA DODSON
RUBY EDGINGTON
VIOLA EITTKREIM
CLEO FITZSIMMONS
HAZEL FRY

DOROTHY HERYFORD
PORTIA HUTCHINSON
DOROTHY JOHNSON
FRANCES JONES
ALICE KIRCHOFF
JEAN LISCHER

HELEN MAUTHE
RUTH MORGAN
MELBA NISEWANGER
GLADYS PARKER
VIDA SECOR
MARIE SCHURWANZ
LUELLE WRIGHT

The Big Sister organization was founded at Iowa State College in 1916 for the purpose of welcoming the new girls to our campus.

Sophomore Council of the Y. W. C. A.

OFFICERS

MARGARET DAVIDSON	<i>President</i>	LORRAINE GUTZ	<i>Secretary</i>
CLARA BLIZEK	<i>Treasurer</i>	DOROTHEA SULZBACH	<i>Treasury</i>
	CLEO FITZSIMMONS	<i>Advisor</i>	



TOP ROW, left to right: Marjorie Acheson, Clara Blizek, Dorothy Roberts, Betty Barker, Charline McDonald, Lorraine Gutz, Caroline Cecil, Lorraine Wells, Doris Gray.
 SECOND ROW, left to right: Phoebe J. Maxson, Susan Barnes, Irene Nickle, Beatrice Her, Margaret Davidson, Cleo Fitzsimmons, Wilma Weidlein, Laura Leonard, Frances Thomas.
 THIRD ROW, left to right: Margaret Hoskins, Clara McAllister, Dorothea Sulzbach, Adelaid Bolls, Helen Comfort, Marian Griffith, Muriel Agg, Ember Day, Evalyn Turner.

The purpose of the Sophomore Council is to develop through the Freshman groups under their leadership, girls of democratic spirit, strong in character and in Christian Leadership.

Freshman Commission



<i>Campus Group</i>		<i>Downtown Group</i>	
MARGARET STANTON	<i>President</i>	HELEN RUGGLES	<i>President</i>
BERNICE ROSS	<i>Secretary</i>	EUNA HOLSINGER	<i>Secretary</i>
NETTIE BARLOW	<i>Treasurer</i>	LUCILLE KNOTT	<i>Treasurer</i>

Geneva Club

OFFICERS

EDITH RUGGLES *President*



TOP ROW, left to right: V. Berg, A. Perrin, C. MacColl, R. Fisher, M. Wharton, C. Fitzsimmons.
SECOND ROW, left to right: F. Willson, E. Ruggles, A. McKinley, G. Perrin, M. Talbot, V. Newell.

The purpose of the organization is to continue the friendship and the spirit of the Y. W. C. A. conference at Lake Geneva and to arouse interest in Association conferences and conventions.

Vocational Education Club

DIVISION OF HOME ECONOMICS CLUB

OFFICERS

MYRA GRIFFITH	<i>President</i>	RUTH FISHER	<i>Publicity Chairman</i>
MILDRED WHARTON	<i>Vice-President</i>	JULIA BOURNE	<i>Program Chairman</i>
CASSIE LAUGHLIN	<i>Soc'y.-Treas.</i>	NAOMI TIPPIE	<i>Music Chairman</i>
MISS REGINA FRIANT			<i>Advisor</i>



TOP ROW, left to right: Julia Bourne, Cassie Laughlin, Mildred Wharton, Ruth Fisher, Naomi Tippie.

The Vocation Education Club was organized in 1914 and became a section of Home Economics Club in 1925. Its purpose is to stimulate interest in the teaching profession and to emphasize what is expected of those who enter this vocation.

League of Women Voters

OFFICERS

MARGARET LISTON _____ *President*
FRANCES RAUSCH _____ *Vice-President*
ALICE KIRCHOFF _____ *Secretary and Treasurer*

The purpose of the Iowa State College League of Women Voters is to foster education in citizenship; to interest women in college policies and the promotion of self-government and to instruct them how and when to vote.

Any woman connected with Iowa State College may become a member by subscribing to the aims of the League.



TOP ROW, left to right: M. Johnson, B. Maneely, I. Shaben, Mrs. Allen, A. Kirchoff, H. Kallen-
burg, M. Moser.
SECOND ROW: D. Heryford, L. Borrell, V. Parrish, E. Stewart, E. Youngquist, L. Jeffers, A. Bakke,
M. Liston.
THIRD ROW: F. Rausch, W. Wunder, E. Rohrer, J. MacColl, A. Bolles, M. Stanton, M. Meyer.

Women's Panhellenic Association

VIRGINIA BUCK _____ *President*
 OLIVE SWANSON _____ *Sec.-Treas.*

MEMBERS IN FACULTY

MRS. R. A. BUCHANAN _____	<i>Alpha Delta Pi</i>	MRS. HENRY NESS _____	<i>Delta Delta Delta</i>
MISS JOANNA HANSEN _____	<i>Alpha Gamma Delta</i>	MRS. OSBORN _____	<i>Sigma Kappa</i>
MISS LAURA HOLMES _____	<i>Chi Omega</i>	MISS MARIA M. ROBERTS _____	<i>Pi Beta Phi</i>
MISS ELEANOR KING _____	<i>Phi Omega Pi</i>	MISS WINIFRED TILDEN _____	<i>Gammi Phi Beta</i>
MISS JOHANNA KIRKMAN _____	<i>Kappa Delta</i>	MISS WETTACH _____	<i>Zeta Tau Alpha</i>

ACTIVE MEMBERS

	<i>Alpha Delta Pi</i>		<i>Phi Omega Pi</i>
MRS. VIRGIL KELLEY _____	EMMA McILRATH _____	LUELLA WRIGHT _____	PORTIA HUTCHINSON _____
	<i>Alpha Gamma Delta</i>		<i>Pi Beta Phi</i>
FLORENCE PERKINS _____	RUTH MORGAN _____	THIRZA HULL _____	HELEN HENKER _____
	<i>Delta Delta Delta</i>		<i>Sigma Delta</i>
IVADELLE COBB _____	DORIS HOUSTON _____		NAOMI TIPPIC _____
	<i>Chi Omega</i>		<i>Sigma Kappa</i>
LOIS JANE MUNN _____	MARGARET HERR _____		
	<i>Gamma Phi Beta</i>		<i>Zeta Tau Alpha</i>
VIRGINIA BUCK _____	MARJORIE PEACOCK _____	BEULAH SMITH _____	OLIVE SWANSON _____
	<i>Kappa Delta</i>		
MARGARET ADAMS _____	KATHRYN DAVIS _____	DOROTHY BRACKIN _____	MARION HAGAN _____

The Women's Panhellenic Association is composed of one alumna, senior and junior representative from each national house on the campus and one member from each local organization. The association maintains a high plane of fraternity life and interfraternity relationship, and co-operates with college authorities in their efforts to maintain high social and scholarship standards throughout the whole college, and to formulate all rules governing the sororities in panhellenic matters.



TOP ROW, left to right: Ruth Morgan, Dorothy Brockin, Helen Mauthe, Miss Kirkman, Mrs. Buchanan, Miss Holmes, Mrs. Virgil Kelley, Marjorie Peacock.
 SECOND ROW, left to right: Portia Hutchinson, Luella Wright, Emma McIlrath, Miss Hansen, Mrs. Ness, Katherine Davis, Florence Perkins, Margaret Adams, Marion Hagen.
 THIRD ROW, left to right: Beulah Smith, Lois Jane Munn, Doris Houston, Virginia Buck, Thirza Hull, Olive Swanson, Ivadelle Cobb, Marguerite Herr.

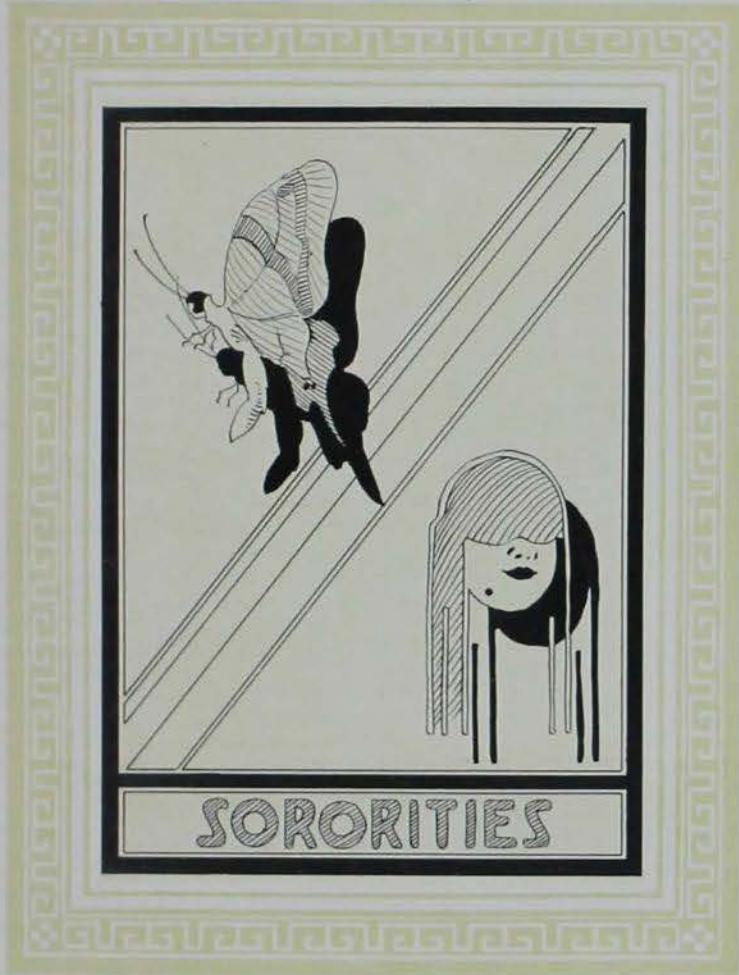

SORORITIES

Pi Beta Phi



Founded Monmouth, Illinois, 1867. 68 active chapters. Iowa Gamma Chapter installed 1877; reinstated 1906. Publication—The Arrow.

MEMBERS IN FACULTY

MISS LENNAIDORE BERG	MISS ANN LEICHLITER
MISS HELEN BISHOP	MISS MARIA ROBERTS
MISS DOROTHY PROCTOR	MRS. JULIA STANTON
	MISS MYRA WHITED

GRADUATE MEMBERS

MISS HELENA MAHNE

ACTIVE MEMBERS

Seniors

JOYCE ARCHER	MARGARET PROCTOR
BARBARA M. DEWELL	GAYLE PUGH
HELEN HOLLOWAY	BEULAH RODGERS
THIRZA HULL	BERYL SPINNEY
	JANE T. WAGNER

Juniors

VIRGINIA ALEXANDER	MARY ELIZABETH INNES
FLORENCE BUTCHER	HELEN WALSH
HELEN CLOCK	HELEN KALLENBERG
JOSEPHINE FOSTER	VIDA SECOR
HELEN HENKER	MADELINE STUART

Sophomores

JOSEPHINE ALLEN	ANN FOULKE
BETTY BARKER	DOROTHY GAMBELL
LOUISE BREWER	HARRIET KING
MARIAN ENTRICAN	LOUISE LICHTY
	RUTH MAINE

PLEDGES

MARGUERITE BAKER	HELEN FAY	BEATRICE HUGHES	JEAN PADDEN
JUNE COREY	HELEN GOEPPINGER	MARJORIE JAMESON	ELEANOR PIERCE
PHYLLIS CURTISS	HELEN HAGER	BERYL LACOCK	FRANCES REIS
DOROTHY DUNLAP	MARGARET HANSON	MARY MERRICK	SARAH SAWYER
MARY KATHRYN PECKINPAUGH	CANDACE SECOR	MARGARET JEAN VERRAN	



TOP ROW: Corey, Foulke, King, Fay, Jameson, Reis, Hager, Archer, Verran, Dunlap.
 SECOND ROW: Sawyer, Lacock, Baker, Lichty, Butcher, Hanson, V. Secor, Pugh, C. Secor, Peckinpaugh.
 THIRD ROW: Pierce, Hughes, Stuart, Entrican, Allen, Walsh, Gambell, Merrick, Curtis, Barker, Kallenberg.
 FOURTH ROW: Goepfinger, Padden, Maine, Hull, Alexander, Holloway, Clock, Proctor, Spinney, Dewell.

Delta Delta Delta

MEMBERS IN FACULTY

MRS. HENRY NESS
MISS IDA SHILLING

MISS ANNA HENDERSON
MISS FLORENCE MCCOMB

ACTIVE MEMBERS

Seniors

HELEN ELLIOTT
MARGARET ERICSON
MARGARET WILLIAMS

VIRGINIA PARISH
MARGARET RANG
JANE RHOADS

MILDRED PERSON

Juniors

DORIS HOUSTON
CHRISTINE PHELPS

MARCELLA ALTON
DOROTHY HARP

HELEN POLLOCK

Sophomores

BETTY RHOADS
HELEN WALPOLE
HELEN DOUGLAS

FRANCES HIEBY
ZOLA LAPLANTE
FRANCES MERRITT

FLORENCE WALPOLE

PLEDGES

DOROTHY PARKHURST
MARIAN MAAG
HELEN HANNUM
EDNA MORTENSEN
LEOLYNE BECK
IRENE EVINGER

THELMA HORRIGAN
GANO FRANCIS
EUNICE WIES
DORIS FLITTON
FLORENCE ROHRER
YVONNE VONTREES

MARJORIE FLITTON



Founded, Boston Massachusetts, in 1888. Seventy-one active chapters. Publication—"Trident." Omega Delta Chapter established, 1889. Re-established in 1912. 302 Ash Avenue.



TOP ROW, left to right: Parkhurst, Maag, Hannum, Mortensen, Williams, Alton, Beck.
SECOND ROW, left to right: Flitton, Wies, Francis, Walpole, Rang, Horrigan, Hieby, Evinger.
THIRD ROW, left to right: Elliott, J. Rhoads, Parish, Person, B. Rhoads, Rohrer, Vontrees.
FOURTH ROW, left to right: LaPlante, Ericson, Phelps, Harp, Houston, Pollock, Cobb, Merritt.

Kappa Delta



Founded, Richmond, Virginia, 1898. Fifty-seven active chapters. Publication—"Angelos." Sigma Sigma Chapter established 1908. Organized at Iowa State College as Sigma Sigma in 1900.

MEMBERS IN FACULTY

MISS IVA BRANDT	MISS ANGELINE MCKINLEY
MISS GRACE CAMPFELL	MISS MARIE STEPHENS
MISS GERTRUDE HERR	MISS GERTRUDE SUNDERLIN
MRS. JENNIE F. KIRKMAN	MISS VIOLA SYKES
MRS. J. A. MERCHANT	

GRADUATE MEMBERS

HELEN WEAVER

ACTIVE MEMBERS

Seniors

MARGARET ADAMS	BETTY DRAPER
VIVIAN BLAKE	JEAN MACCOLL
	MARY WILSON

Juniors

JUNE ADAMS	MARGARET GOODWIN
LUCILLE BURRELL	BERNICE GRIGG
KATHRYN DAVIS	DORIS PRALL

Sophomores

MURIEL AGG	CHARLINE McDONALD
LILLIAN BROWN	MARION ORCHARD
LUCILLE BURKETT	FERN SPELBRING

PLEDGES

RUTH CAMP	MARGARET STANTON
EVA MANZ	VELVE VINCENT
MARY NICHOLSON	IMOGENE SKELLY
NEVA PETERSON	FRANCES WILLIAMS
ALICE OLSON	HELEN GRAIF



TOP ROW, left to right: L. Burrell, H. Weaver, M. Orchard, C. McDonald, M. Nicholson, L. Burkett, J. Adams, V. Vincent, F. Williams, I. Skelley.
 SECOND ROW, left to right: R. Camp, E. Manz, H. Johnson, B. Draper, M. Wilson, L. Brown, K. Davis, D. Prall, M. Adams.
 THIRD ROW, left to right: M. Agg, V. Blake, J. Wenzel, F. Burrell, M. Stanton, F. Spelbring, B. Grigg, A. Olson, N. Peterson, M. Goodwin.

Alpha Gamma Delta



Founded at Syracuse University, 1904. Thirty-seven active chapters. Established at Iowa State in 1914 as Lakota. Rho chapter installed in 1917. Publication—Alpha Gamma Delta Quarterly.

MEMBERS IN FACULTY

MISS JOANNA HANSON	MISS HARRIETT COOKINGHAM
DR. P. MABEL NELSON	MISS ROSALIND COOK

ACTIVE MEMBERS

LEONE BOEGEL	ALICE GOULD
ELOISE BRADY	ELIZABETH HINTZ
MARGARET DATESMAN	FLORENCE PERKINS
DOROTHEA DRAGON	MARGARET TAYLOR

Juniors

MARY ABRAHAMSON	RUTH IRENE MORGAN
ALBERTA DODSON	LOUISE ROSENFELD
MARGARET LOOFT	GRACE STEVENS
ALEENE WILSON	

Sophomores

WINNIFRED HAHNE	LAURA JEFFERS
	JEAN MCKEE

PLEDGES

BETTY APPEL	EDNA HOLSINGER
NADINE BERKEY	HAZELLE KIER
IRENE CURRIER	MARGARET McNAMARA
GERTRUDE COOKINGHAM	MADLYN MURRAY
ALBERTA DAVIS	LOIS OBERFELL
JEAN DU MONT	VELMA PILMER
MILDRED EDWARDS	FRANCES POWLEY
JOSEPHINE FIELD	FRANCES REDFERN



TOP ROW: Redfern, Field, Hintz, Boegel, Rosenfeld, Looft, Dragoun, Edwards, Cookingham.
 SECOND ROW: Powley, Davis, Abrahamson, Wilson, Hanson, Du Mont, Perkins, Jeffers, Oberfell, Hanne.
 THIRD ROW: Datesman, Taylor, Dodson, Morgan, Gould, Brady, McKee, Stevens, Appel.

Gamma Phi Beta

MEMBERS IN FACULTY

WINIFRED TILDEN	MADGE HILL
ELOISE DAVIDSON	DOROTHY COOLEY
ELIZABETH JOHNSON	MILDRED ELDER
	PAULINE DROLLINGER

Seniors

VIRGINIA BUCK	MARGARET BUTLER
FAVE GRAVES	MILDRED HAWKINS
	FLORENCE WILLSON

Juniors

MARJORIE S. PEACOCK	CASSIE LAUGHLIN
FRANCES C. NUCKOLLS	DOROTHY DEAN HERVFORD
WINGENE WUNDER	FRANCIS FISH
ANITA ANDREWS	RAMONA KNUDSON

Sophomores

GALE LATIMER	HELEN SCHULTZ
ISABELLA THOMAS	MIRIAM GRIFFITH
KATHLYN BELL	EMILY JAMMER

PLEDGES

DOROTHY ANDERSON	ZELLA TOMLINSON
GERTRUDE BARTH	ELIZABETH MORRIS
KATHLYN CHASE	MARGARET MANNING
FLORENCE CHASE	GERTRUDE SHELL
ANN ABELL	BERNICE OWNBY
MILDRED ADAMS	JANET FERGUSON
CALANTHA FERRAND	ELVINA JOHNSON
HELEN ANN THOMAS	HELEN REILLY
NATALIE TUNNICLIFF	DORIS ERWIN



Founded Syracuse, New York, 1874. Thirty-two active chapters. Publication—"Crescent." Omega chapter organized as Zeta Iota, Iowa State College, 1914. 218 Welch Avenue.



TOP ROW: Tunnichff, Ferrand, Tomlinson, Shell, Manning, Hawkins, Johnson.
 SECOND ROW: Heryford, H. A. Thomas, Knudson, Reilly, Ownby, Ferguson, Adams, Larson.
 THIRD ROW: Abell, Fish, Barth, Erwin, Laughlin, Schultz, I. Thomas, Jammer, Bell.
 FOURTH ROW: Wunder, Andrews, Griffith, Peacock, Nuckolls, Buck, Graves, Willson.

Sigma Kappa



Sigma Kappa was founded at Colby College, Waterville, Me., in 1874. There are now thirty-nine chapters. Alpha Epsilon was installed at I. S. C. in 1921.

MEMBERS IN FACULTY

MRS. ALMA FLAGGE

ACTIVE MEMBERS

Seniors

MABEL BLUM
GLADYS BRANSON
HAZEL CUTLER
LEONE HAMPTON

EDITH HUTCHINSON
MYRA GRIFFITH
FRANCES RAUGH
BEULAH SMITH

HELEN SWINNEY

Juniors

HELEN DAHL
MARGARET DAVIS
FRANCES JONES

JEANETTE KUEHL
IDA MELDRUM
SIBYL NISEWANGER

Sophomores

VELVA COLE

FRANCES HIBBS
RUTH SIEVERS

PLEDGES

GLADYS ADAMS
ADELINE BERGER
DOROTHY BLINN
EDITH BRIDENBAUGH
JOSEPHINE BURKETT
MARJORIE FRISE
MARJORIE LOHR

MABEL MELCHER
ESTHER OWENS
NELLIE PERIGO
LAURA MAE PETERSON
EVELYN RICHARDSON
CHARLOTTE TEMPLE
SYBIL TINCKNELL



TOP ROW, left to right: E. Bridenbaugh, A. Berger, L. Peterson, M. Davis, M. Frise, S. Tincknell, E. Hutchinson.
SECOND ROW, left to right: R. Sievers, F. Hibbs, J. Kuehl, H. Dahl, M. Lohr, V. Cole, S. Nisewanger, E. Jones.
THIRD ROW, left to right: G. Branson, D. Blinn, I. Meldrum, J. Burkett, M. Melcher, E. Owens, L. Hampton.
FOURTH ROW, left to right: O. Swanson, F. Raugh, M. Blom, H. Swinney, H. Cutler, N. Perigo, B. Smith, G. Adams.

Phi Omega Pi



Founded, University of Nebraska, 1910. Sixteen active chapters. Publication—"Pentagon".
Pi chapter established, 1924. Organized at Iowa State as Omega Pi, 1922. 233 Lynn Avenue.

MEMBERS IN FACULTY

ELEANOR KING

GRADUATE MEMBERS

LAURA FLYNN

ACTIVE MEMBERS

Seniors

EVA DONELSON	ESTHER STEWART
LUCILE HARRIS	LUELLA WRIGHT
MARGARET MATLACK	MABEL WESTCOT

Juniors

HAZEL BROWN	ESTHER GOODWIN
DOROTHY J. BROWN	MYRNA GRAY
CLEO FITZSIMMONS	PORTIA HUTCHINSON
	THELMA ROE

Sophomores

HELEN BASCOM	LAURA LEONARD
DORIS GRAY	FRANCES THOMAS
MARJORY GASKELL	LOIS WITMER

PLEDGES:

HELEN ALM	MILDRED MORFORD
MARGARET BROWN	MILDRED MILLER
RUBY DERRINGER	EUNICE THOMPSON
ZILPHA DUBLIN	BERNEICE ROSS
ELSIE KRAFT	KATHERINE ROBERTS
GENEVA KELLOGG	LEILA SHEURT
FRANCES HALL	DOROTHY WHITE



TOP ROW, left to right: Laura Leonard, Lucille Harris, Katherine Roberts, Mable Westcot, Helen Alm, Leila Sheurt, Cleo Fitzsimmons.
SECOND ROW, left to right: Frances Thomas, Lois Witmer, Hazel Brown, Geneva Kellogg, Portia Hutchinson, Doris Gray, Luella Wright.
THIRD ROW, left to right: Zilpha Dublin, Frances Hall, Margaret Brown, Mildred Miller, Margaret Matlack, Esther Goodwin, Eva Donnelson.
FOURTH ROW, left to right: Dorothy Brown, Marjory Gaskell, Eunice Thompson, Mildred Morford, Myrna Gray, Ruby Derringer, Helen Bascom, Elsie Kraft.

Zeta Tau Alpha

ACTIVE MEMBERS

Seniors

ELEANOR BAUR	SYLVIA PEDERSEN
DOROTHY BRACKIN	GLADYS SCOTTON
	HELEN STEVENS

Juniors

MARGARET BERKEY	MARIAN HAGEN
ELOISE CONNER	NIELSINE HANSON
WINIFRED CONNER	ALICE KIRCHOFF
JEWELL COLEMAN	MARIAN REDFIELD
	LUCILLE TUMSEY

Sophomores

VERNA HAGERMANN	LOUISE LANG
MARIE HEFFRON	MIRIAM MEYER
	ELIZABETH MORRELL

PLEDGES

BETTIE BARLOW	JEAN MILLARD
ESTHER COMPTON	GWENDOLYN MUNDHENK
NOVELLA DORAN	FREDA NONNEMAN
	MAXINE WILSON



Founded at Virginia State Normal, Farmville, Virginia 1898. Forty-eight active chapters. Publication—"Themis."
Beta Zeta Chapter established, 1926. Organized at Iowa State College as Alpha Chi Beta, 127 Stanton.



TOP ROW, left to right: Bettie Barlow, Verna Hagermann, Freda Nonneman, Eleanor Baur, Eloise Conner, Elizabeth Morrell, Dorothy Brackin, Gwendolyn Mundhenk.
SECOND ROW, left to right: Maxine Wilson, Helen Stevens, Margaret Berkey, Winifred Conner, Marie Heffron, Louise Lang, Marian Redfield, Marian Hagen.
THIRD ROW, left to right: Nielsine Hanson, Jewell Coleman, Jean Millard, Sylvia Pederson, Gladys Scottton, Miriam Meyer, Lucille Tumsey, Alice Kirchoff.

Sigma Delta



Founded at Iowa State College. 1925.

MEMBERS IN FACULTY

MARGARET HAGGART

ACTIVE MEMBERS

Seniors

NAOMI TIPPIC
MARGARET LISTON
GLADYS KOENIG
LAURA NELSON

MILDRED BOXWELL
ESTHER GAMBLE
MARGARET CLEGHORN
BERNICE McMILLEN

Juniors

HELEN MAUTHE
EVELYN ANDERSON

DOROTHY PROUD
ESTHER MEINTS

Sophomores

RUTH M. DAVIS
VERA RILEY

ADELAIDE BOLLES
MILDRED WENTWORTH

PLEDGES

RUTH D. DAVIS
EDNA WOODS
MILDRED DEISCHER
ETHEL RASMUSSEN
AUDA COOPER
HARRIETT SEDGWICK

MARY SEDGWICK
LILLIAN NELSON
ZANNA MOORE
HELEN JONGEWAARD
IRMA FARQUHAR
RUTH SHAW



TOP ROW, left to right: M. Sedgwick, M. Deischer, B. McMillen, H. Jongewaard, A. Cooper, H. Mauthe, E. Raemussen, M. Boxwell, N. Tippic.
SECOND ROW, left to right: Z. Moore, R. D. Davis, D. Proud, V. Riley, M. Cleghorn, H. Sedgwick, M. Wentworth, R. Shaw, G. Koenig.
THIRD ROW, left to right: E. Gamble, I. Farquhar, L. Nelson, E. Woods, M. Liston, A. Bolles, E. Meints, E. Anderson, R. M. Davis.

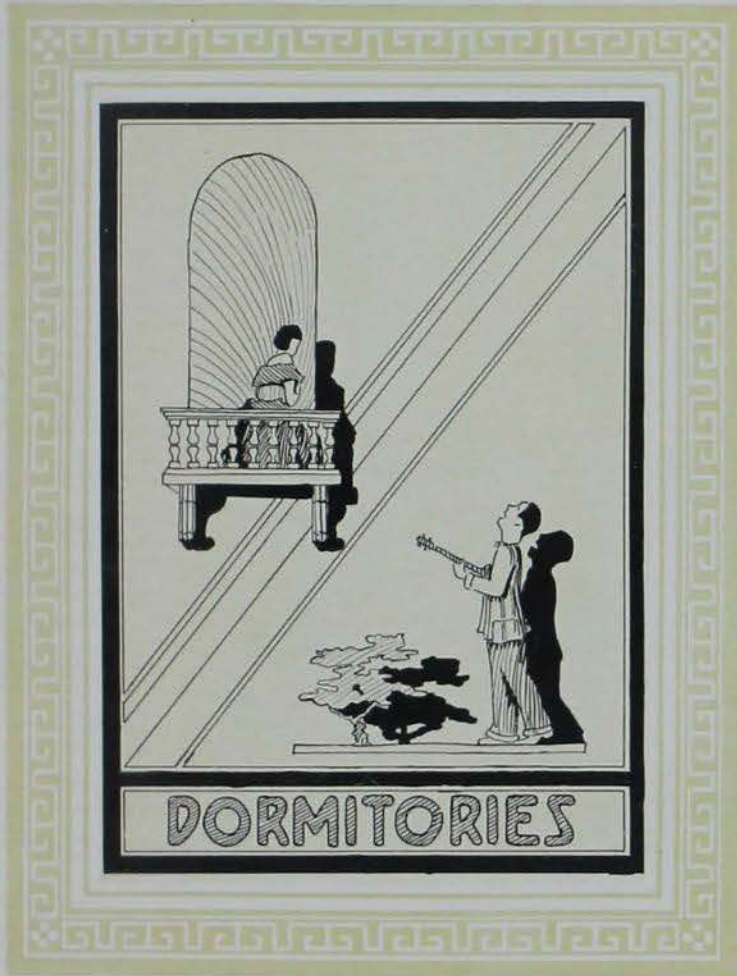

DORMITORIES



Girl's Dormitories

The college has been very careful to provide dormitories for its women students. A large portion of the East campus has been set aside for both the dormitories and an athletic field. The Halls pictured are:

EAST LODGES
BIRCH MARGARET
SOUTH

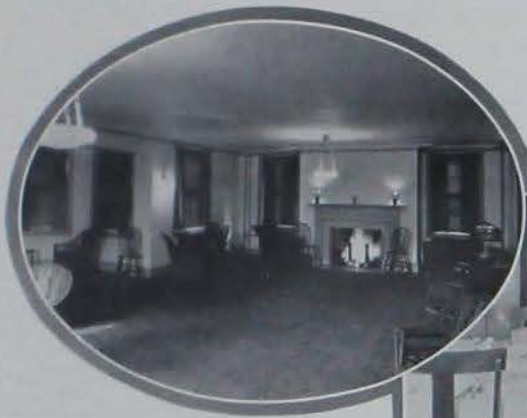

Girl's Dormitories

The interiors of the dormitories have been arranged and furnished in a very attractive manner. Each Hall has a distinctive appearance, and combines warmth and pleasantness with utility. The interiors shown are:

BIRCH MARGARET
NORTH WEST
 Birch-



Birch, Alpha



TOP ROW, left to right: Thelma Hinshaw, Mildred Wharton, Nellie Perigo, Lena Good, Blanche Dunn, Darleen Rice, Margaret Stanton.
 SECOND ROW, left to right: Laura Bryant, Florence Nelson, Velva Allen, Velve Vincint, Josephine Field, Grace Martin, Lurene Coleman.
 THIRD ROW, left to right: Jean Miller, Nettie Landau, Elsie Kraft, Sadie King, Mary McKenna, Elizabeth Nugent, Jean Millard, Marie Gunderson, Orleen Hinegardner, Loraine Batsford, Geraldine Miller, Thelma Horrigan.
 FOURTH ROW, left to right: Marcella Kober, Elinor Blunt, Marian Clanton, Mabel Melcher, Esther Compton, Marie Nordyke, Loraine Mundt, Spray Ball, June Corey, Beatrice Hughes, Hortense Johnson, Alberta Smith.

Birch, Beta



TOP ROW, left to right: Vesper Monk, Alice Gillespie, Mildred Payne, Margaret Bidwell, Mildred Martin, Alma Knoll, Hildred Findley, Louise Henn.
 SECOND ROW, left to right: Margaretta Pfeil, Mildred Deisher, Doris McCue, Hatten Henn, Mary Talbott, Vera Caulum, Esther Rosenau, Ramona McIntire, Lucile Beck.
 THIRD ROW, left to right: Jennie Bruce, Florence Bernstein, Lillian Hadacek, Josephine Rowley, Ruth Dean, Wilma Weidlein, Marie Beverly, Magdalene Toop, Eva Trask, Evelyn Myers, Dorothea Sulzbach, Catherine Dawning, Mildred Carmody.

Birch, Gamma



TOP ROW, left to right: Frances Nordyke, Florence Hof, Mildred Anderson, Harriet Sedgwick, Gertrude Beckman, Helen Goepfinger.
SECOND ROW, left to right: Amelia Paulsen, Edna Cherveny, Elizabeth Marlatt, Myldred Storey, Marguerite Jeffries, Helen Harrison, Ruth Fisher, Benita Grate.
THIRD ROW, left to right: Yvonne Williams, Katherine Darrah, Jaunita Kenefick, Mary Farnsworth, Ember Day, Aileen Wiederrecht, Eva Manz, Gertha Knapp, Lucille Annear, Marguerite Baker, Eleanor Pierce.

Ya-Wa-Ca Club



The Ya Wa Ca club was organized for the purpose of representing girls of Iowa State College, who do not live in the dormitories or halls.

East Hall



TOP ROW, left to right: Louise Schepker, Irene Evinger, Jeanette Richeson, Mildred Burkhead, Reba Rolls, Marie Peterson, Elizabeth John, Marjorie McAlpin, Naomi Muir, Erma Whannel, Cora Rye.
 SECOND ROW, left to right: Berdeva Wehler, Enid Sawyer, Lucile Mechem, Lillian Lewis, Anna Niemöller, Miss Dolliver, Ruth Davis, Irma Farquhar, Winifred Mighell, Esther Lamuth.
 THIRD ROW, left to right: Mary Matus, Florence Harder, Novella Doran, Louise Buell, Sybil Tinnell, Alice Olsen, Marjorie Frise, Fern Phillips, Mildred Carstens, Reba Nelson.

East Hall



TOP ROW, left to right: Adela Schroeder, Eva Darting, Myrtle Lind, Marietta Helgason, Melba Nisewanger, Leone Bowley, Caroline Cecil, Mary Dannen, Marie Schurwanz, Louise Perrin, Alice Perrin, Ruby Edgington, Margaret Manning.
 SECOND ROW, left to right: Mildred McBlain, Mary Miner, Elsie Johnson, Katherine Roberts, Matiel Johnson, Grace Eichman, Catherine Foster, Miss M. Doliver, Virginia Colby, Leolyne Beck, Ruth Elliott, Grace Myers, Erma Moeller, Jean Clark, Lorene Anderson.
 THIRD ROW, left to right: Fern Capellen, Mildred Müller, Muriel Besson, Helen Fisk, Alice Steem, Lois Selzer, Reba Chadwick, Hazel Weingarh, Margaret Marnette, Gladys Hinson, Irene Scott, Dorothea Weinger, Wilma Douglass, Clara McAllister, Carrie Ann Bremer.

Elm Lodge, Alpha and Gamma



TOP ROW, left to right: Prudence Welty, Elizabeth Morris, Dorothy Ruggles, Ethel Branson, Dorothy Allen, Bernice Vilmont, Helen Snyder, Dolsy Conner, Lydia Stok, Verna Sharrow, Helen McGarry, Marjorie Wubber, Bessie Abarr, Helen Palmquist, Helen Jongsward, Zella Tompkinson, Iva Jamison, Eunice Weis, Viola Wright, Henrietta Kimber, Carolyn Bell, Anna Bachman, Iris Macumber.
 SECOND ROW, left to right: Lorena Rodgers, Mildred Morford, Frances Pewgh, Marian Edwards, Helen Ann Thomas, Ruth Camp, Gertrude Cookingham, Janet Ferguson, Dorothy Dannott, Mrs. F. Conaway, Pauline Creighton, Rhoda Johnston, Marie Graham, Unnie Haerem, Safrona Davis, Laura Vial, Essie Wykert, Harriet Dickinson, Catherine Ford, Edith Magee.
 THIRD ROW, left to right: Vivian Kelly, Ruth Dewey, Lucile Steig, Marie Holland, Lorraine Buell, Helen Grange, Arlene Pellingham, Helen Hannum, Gano Francis, Josephine Wenzel, Lillie Harris, Elsie Rasmussen, Francine Frakes, Mary Merrick, Jean Padden, Natalie Tunnicliff, Frances Williams.

Elm Lodge, Delta and Omega



TOP ROW, left to right: Katherine Chase, Roxie Stepp, Mabel Hackaday, Alice Thehn, Grace Stockdale, Helen Gingrich, Maurine French, Helen Anderson, Mabel Sackett, Cleota Hedde, Mary Hackett, Ethyle Dyson, Neva Gleason, Eugenie Meurer, Hazel Hamersley, Dorothy Blinn, Muriel Craig, Calantha Farrand, Helen Potter, Helen Gvarf.
 SECOND ROW, left to right: Margaret Kerker, Clara Putratz, Gertrude Shell, Blanche Nechanicky, Esther Lucas, Alma Greiner, Blanche Scharbondy, Mrs. F. Conaway, Esther Rohwer, Helen Smith, Gwendolyn Jones, Ruth Marshall, Marjorie Lohr, Clara Ross, Olivia Hacker.
 THIRD ROW, left to right: Hassel Roscoe, Esther Eaton, Martha Muffitt, Melba Thompson, Ruby Finnern, Doris Flittan, Yvonne Vontress, Florence Rohwer, Lois Oberfell, Edros Delaney, Helen Reilly, Helen Ellis, Florence Peters.

Margaret Hall



FIRST ROW, left to right: B. Tharp, Matilda Bortz, Hazel Snook, Eunice Shreve, Elsie Shepard, Mrs. McCarroll, Agnes Paul, Lorena Ryan, G. Brainard, U. Williams, J. Severson,
 SECOND ROW, left to right: E. Harmon, M. Swanson, N. Wonderlich, I. Bruner, E. Richard, M. Roush, B. Cutschall, W. Fortsch, R. Harris, J. Vader, A. Bettner.
 THIRD ROW, left to right: N. Dreher, E. Christensen, Vesta Snook, M. Iseninger, H. Mills, A. Whetstone, E. Backhaus, F. White, E. Heinkel.

Margaret Hall



TOP ROW, left to right: Esther Fausch, Elsie Hempstead, Mabel Brandt, Velma Palmer, Ruth Boll, Wilma Walner, Alice Waite, Amy Adams, Gladys Nelson, Irene Goodhue, Alverda James, Evadeane Vanderburg, Gayle Myers, Mary DeCurtins, Mildred Gilmore.
 SECOND ROW, left to right: Marjorie Ocha, Goldie Rathbun, Lois Neighbor, Lenore Gievara, Ethel Benson, Mrs. C. McCarroll, Margaret Brown, Jessie Noyes, Martha Sodergren, Martha Conley, Marion Morris, Bertha Vander-Kraan.
 THIRD ROW, left to right: Dorothy Graf, Hazelle Keir, Frances Redfern, Idella Bakke, Myrtle Johnston, Olivetta Pherson, Catherine Taylor, Mariam Tabatt, Vera Woods, Naomi Wonderlich, Ida Mathews, Marguerite Ryan.

Oak Lodge, Iota and Sigma



TOP ROW, left to right: Louise Brown, Dorothy White, Mamie Wind, Thelma Young, Gertrude Sydney-Smith, Ellen Sargent, Marian Alberty, Ruth Adams, Olive Wilson, Ruth Wheeler, Dollie Snyder, Madeline Bassett, Helen Benson, Evelyn Youngquist, Rachel Chambers, Frances Waymire, Gertrude Wansink, Mildred Wise.

SECOND ROW, left to right: Leona Dalge, Edith Bridenbaugh, Loretta Hardebeck, Maxine Blake, Charlotte Moorman, Frances Powley, Edna Trembley, Neva Morford, Gertrude Barth, Julia Hintzman, Marion Peterson, Pearl Johnson, Frances Hall, Muriel Miller, Edna Anderson.

THIRD ROW, left to right: Dorothy Anderson, Mabelle Krumm, Rachel Williamson, Vera Paul, Esta Fisher, Bertha McDowell, Helen Holmes, Verena Huch, Celeste Jensen, Evelyn Richardson, Ruth Soppeland, Muriel Norton, Nettie Van Glayn.

Oak Lodge, Kappa and Sigma



TOP ROW, left to right: Edna Miller, Verna Miller, Thelma Eldridge, Enid Wagner, Wanda Boery, Florence Barrall, Margaret Maurice, Margaret Jean Verran, Norma Martens, Esther Sonka, Ruby Sarver, Marian Vittum, Elma Schock, Bertha Mangold.

SECOND ROW, left to right: Clara Bovenmyer, Charlotte Temple, Laura Mae Peterson, Vera Schneider, Freda Nonneman, Maxine Wilson, Virginia Ruth Brown, Orpha Johnson, Esther Smith, Maxine Pleckinbrock, Florence Scheirich, Jean DuMont, Irene Peterson, Josephine Barkett, Marian Maag, Florence Walpole.

THIRD ROW, left to right: Vivian Bovenmyer, Ruth Anderson, Thelma Dayton, Helen Derscheid, Bethane Carpenter, Ruby Johnson, Collis Gardner, Alta Sherwood, Nellie Tappan, Edna Larson, Gladys Mesker, Dorothy Parkhurst, Helen Hammons.

South Hall



TOP ROW, left to right: Evelyn Gehringer, Esther Miller, Anna Johnson, Virginia Garnette, Zelma Bishop, Leona Bonihus, Anna Mae Stoakes, Hazel Hasler, Dorothy Stewart, Lillian Navratil, Edna Woods, Florence Stoakes.

SECOND ROW, left to right: Evelyn Deltmer, Norma Price, Marie Krause, Frances Leonard, Mrs. M. Coolidge, Nelle Barton, Idamae Miles, Myrtle Larson, Pauline Hanes, Mildred Baeler.

South Hall



TOP ROW, left to right: Isabella Foster, Marion Chapin, Clara Barkema, Jessie Throckmorton, Margaret Free, Dorothy Martin, Ida Anderson, Borghild Johnson, Dorothy Wilson, Frances Seymour, Frances Baugher, Helen Hayes, Maxine Morgan.

SECOND ROW, left to right: Clara Mae Burchett, Helen Herring, Bessie Battis, Blanche Funk, Evelyn Smith, Florence Nichols, Mrs. M. Coolidge, Dessa Sauer, Fonda Roberts, Mary Sedgwick, Wanda Nilsson, Theo Young.

West Hall



TOP ROW, left to right: Helen Comfort, Eileen Madden, Minnie Dorr, Winnifred Keil, Annbert Roberts, Elveta Johnson, Eather Owens, Bettie Barlow, Candace Secor, Averyle McCleary, Helen Chiklen, Eimaline Sheldon, Mae Anderson, Julia Smith, Martha Scamans, Rosemary Koeberle.

SECOND ROW, left to right: Ethel Harvey, Alma Pohorsky, Dorothy King, Stella Hackett, Ina Burus, Lois Denning, Mrs. R. Lyle, Dorothy Bone, Helen DeLay, Helen Hauser, Constance Hunt, Mabel Davis, Florence McCleary, Mildred Stark, Florence Ellison.

THIRD ROW, left to right: Marjorie Sullivan, Adeline Berger, Irene Wells, Pearl Matthews, Mabel Matthews, Beatrice Carl, Muriel Parker, Mildred Wallick, La'Treva Hudgel, Alta Reynolds, Evelyn Turner, Ruth Northey, Edity Heimann, Mabel Henn.

West Hall



TOP ROW, left to right: Frances Winton, Verna Christenson, Vera Berg, Aurn Cooper, Hulda Jacobson, Anna Madill, Priscilla Burroughs, Gwendolyn Munahenk, Minnie Houswirth, Margaret Conkils, Mallvina Johnson, Geneva Kellogg, Jessie Northey, Granda Holleywill, Grace Blanch, Justine Hartley, Lucille Brown.

SECOND ROW, left to right: Ethel Rasmussen, Ethejwyn Wilcox, Lorraine Wells, Ruth Morrison, Irene Currier, Marie Cotton, Maurine Montgomery, Mrs. R. Lyle, Margaret Carr, Edith Gaudy, Wilma Warren, Emma Robrs, Elma Robrs, Dorothy Roberts, Leona Antidel, Anna Soukup.





ORGANIZATIONS

THE UNIVERSITY OF CHICAGO



ORIENTAL LIBRARY



FRATERNITIES

Interfraternity Council

The Interfraternity Council of Iowa State College is composed of one representative from each subscribing chapter of the general national fraternities of Iowa State College and two representatives of the faculty committee on fraternities.

The objects of this council are: to provide an organization representing the general national fraternities of Iowa State college, through which all matters affecting them shall be handled and to study the various campus fraternity problems, initiating and fostering whatever tends toward the best growth and development of the fraternity system. Furthermore it subscribes closely to the rules and recommendations of the National Interfraternity Council.

ODD YEAR GROUP

A. V. WIGGINS	Acacia
WALLACE STANTON	Alpha Sigma Phi
LOUIS RICHARDSON	Beta Theta Pi
HOWARD BEEBE	Delta Chi
W. ALLEN PERRY	Delta Upsilon
LYLE CONNELLY	Lambda Chi Alpha
HAROLD LOMAX	Phi Kappa Psi
CLIFFORD FAUST	Pi Kappa Alpha
EDWIN HILL	Phi Gamma Delta
HERBERT SINNARD	Sigma Chi
KARL BERGDahl	Sigma Phi Epsilon
ROBERT STRAYER	Tau Kappa Epsilon
BERLIN SHOEMAKER	Theta Delta Chi
DAVID GEARHART	Delta Sigma Phi



TOP ROW, left to right: Robert Ellerman, Karl Bergdahl, Edwin Hill, Harold Lomax, Lyle Connolly, Robert Strayer, Berlin Shoemaker.
SECOND ROW, left to right: Clifford Faust, Lewis Pierce, Wallace Stanton, Herbert Sinnard, Louis Richardson, Arthur Wiggins.

Interfraternity Council

OFFICERS

LEWIS B. PIERCE _____ *Pres.*
EDWIN HILL _____ *Vice-Pres.*
HERBERT SINNARD _____ *Secretary-Treasurer*

MEMBERS IN FACULTY

Dean: R. E. BUCHANAN
Acting Dean: JOHN M. SHAW

EVEN YEAR GROUP

MELVIN WALLACE _____ *Alpha Gamma Rho*
TED SIMPSON _____ *Alpha Tau Omega*
CECIL SHALER _____ *Chi Phi*
ROBERT BUTLER _____ *Delta Tau Delta*
ROBERT BARKER _____ *Kappa Sigma*
LLOYD MCKNIGHT _____ *Phi Delta Theta*
LAMBERT SCHOLTES _____ *Phi Kappa*
IRA JONES _____ *Phi Sigma Kappa*
FRANK REYNOLDS _____ *Sigma Alpha Epsilon*
MALCOM HEPBURN _____ *Sigma Nu*
LLOYD MARSDEN _____ *Sigma Pi*
ROBERT ELLERMAN _____ *Theta Chi*
GEORGE SCURR _____ *Theta Xi*



TOP ROW, left to right: Howard Beebe, Ted Simpson, Lloyd McKnight, George Scurr, Lloyd Marsden.
SECOND ROW, left to right: Malcolm Hepburn, Melvin Wallace, Cecil Shaler, Lambert Scholtes, Robert Barker, Robert Butler.

Acacia



Founded, University of Michigan, 1904. Thirty-three Active Chapters. Publication—"The Triad of Acacia."

Iowa State Chapter established 1909. Organized at Iowa State as Craftsmen, 1909. 2116 Lincoln Way.

MEMBERS IN FACULTY

T. R. AGG	W. F. COOVER
A. L. ANDERSON	V. L. HEIN
T. H. BENTON	G. O. HENDRICKSON
S. W. BEYER	JOHN HUG
H. A. BITTENEENDER	H. H. KILDER
J. E. BRINDLEY	ANSON MARSTON
R. E. BUCHANAN	C. H. STANGE
R. L. COCHRAN	F. S. WILKINS

GRADUATE MEMBERS

A. O. ALDEN	J. C. MOORE
V. P. HESSLER	C. C. OLESON
O. Z. MCCOY	L. H. SCHWARTZ
	F. H. MENDELL

ACTIVE MEMBERS

Seniors

E. A. ANDERSON	R. J. HANBY
E. E. BEIN	R. C. HEINTON
S. S. CARTER	R. A. LOOMER
G. K. DANIELSON	H. R. MOLES
C. H. EARHART	J. L. POOR
S. A. EYES	W. L. SCHIPULL
C. E. HABICHT	A. V. WIGGINS

Juniors

PAUL PRIZLER	J. H. STEPHENSON
--------------	------------------

Sophomores

J. C. STITT

PLEDGES

E. B. DAHL	ORSON HEMPSTEAD
------------	-----------------



TOP ROW, left to right: Moore, Hempstead, Moles, Oleson, Dahl, Habicht, Prizler, Stephenson.
 SECOND ROW, left to right: Schipull, Cochran, Haxby, Earhart, Poor, Danielson, Carter, Schwarte.
 THIRD ROW, left to right: Alben, Bein, Heinton, Anderson, Mendell, Loomer, Wiggins, Eyes.

Alpha Gamma Rho

MEMBERS IN FACULTY

S. H. THOMPSON	C. W. McDONALD
R. S. STEPHENSON	F. E. FERGUSON
FORRYCK ELY	J. L. ROBINSON
HERY ODERKIRK	J. C. ELDRIDGE
F. B. PADDOCK	BLAIR CONVERSE
M. D. HELSER	C. A. MATTHEWS
M. MORTENSEN	E. W. GAUMNITZ

GRADUATE MEMBERS

R. C. BENTLY	J. L. CARTER
M. R. IRWIN	H. C. MURPHY

ACTIVE MEMBERS

Seniors

N. T. BAIRD	A. W. SIEVERS
H. L. RIETVELD	M. E. CRAMER
EMIL RASMUSSEN	J. S. SIMPSON
L. A. BESSON	J. R. MCCALMONT
V. K. JOHNSON	J. W. TATUM

Juniors

R. W. DOUGHERTY	FREDERICK R. WILLETT
PAUL HENSON	M. G. WALLACE
L. J. THOMPSON	CLARENCE H. THOMPSON
WILLIAM DARRYSHIRE	JOHN STEWART
E. B. BAUR	RAYMOND K. MONAHAN

Sophomores

M. HARRISON TAYLOR	LOREN D. YEAGLE
DAILEY STEWART	

PLEDGES

JOSEPH DOUGHERTY	HUGH HUDGELL	EDWARD KINSEY	DONALD MALTAS
MARVIN FIRCH	JAMES HORRIDGE	DON KRUSE	HOWARD STOCKDALE
JOHN SCHWARTZ	JOHN KINSEY	MILFORD BROWN	GEORGE ALBEE
	WILLIAM HANKS	JOEL JOHNSON	



Founded at Ohio State University, 1904. Twenty-nine Active Chapters. Publication—Sickle and Shenf.

Iowa Eta Chapter, established, 1914. Founded at G. A. R. Club, 1913.



TOP ROW, left to right: Bently, Maltas, Firch, Brown, Kruse, Irwin, J. Kinsey, L. Thompson.
 SECOND ROW, left to right: Sievers, R. Dougherty, Johnson, McCalmont, J. Dougherty, Stockdale, Yeager, Albee, Hudgell.
 THIRD ROW, left to right: Rasmussen, D. Stewart, Darryshire, E. Kinsey, Helsner, Cramer, Simpson, Horrridge, Baur, Baird.
 FOURTH ROW, left to right: Taylor, Carter, Benson, Murphy, Eldridge, Rieaveld, Willett, Wallace, C. Thompson.

Alpha Sigma Phi

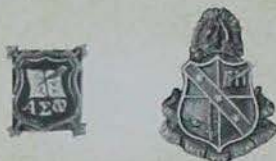

Founded at Yale, 1845. Twenty-nine Active Chapters. Publication—"The Tomahawk."

Phi Chapter established at Iowa State in 1920. Organized at the organization of the Palsades in 1911. 115 Welch.

MEMBERS IN FACULTY

SHERLOCK M. DIETZ	JOHN S. QUIST
WILLIAM H. STACY	GEORGE M. FULLER
THOMAS J. MANEY	D. R. PORTER

ACTIVE MEMBERS

Seniors

WARD R. ARNOLD	ALGER C. SCHRICKER
RAY R. ROBSON	RAYMOND M. CONGER
J. V. LYLE	

Juniors

EDWIN SEABURY	HUDSON H. SMITH
STANLEY H. NICOL	DONALD STACY
RUSSELL R. WOOD	WM. HOBERT CARTER

Sophomores

WALLACE M. STANTON	ERNEST L. HENDERSON
--------------------	---------------------

PLEDGES

MAURICE ALDRICH	ELMER HAWKINS
PALMER B. ARNOLD	KENNETH MEADOWS
ALBERT CARTER	RAY OLSEN
WILLIAM DACHTLER	LEO RITCHIE
GILBERT FLUHRER	CREIGHTON SMITH
RUSSELL FLUHRER	LESLIE WARBURTON



TOP ROW, left to right: Ritchie, Stanton, Aldrich, G. Fluhrer, Cook, Daebtler, P. Arnold, Carter.
 SECOND ROW, left to right: Stacy, C. Smith, Hawkins, Nicol, Porter, H. Smith, Lyle, Fuller, Ohlsen.
 THIRD ROW, left to right: W. Arnold, Wood, Meadows, Warburton, Schricker, Seabury, Conger, Robson.

Alpha Tau Omega

MEMBERS IN FACULTY

C. R. F. SMITH	DR. H. E. BEMIS
DR. I. W. MELHOU	HUGO OTOPALIK
R. M. YIFQUAIN	JAUL GIDDENS
EMERY ROLLER	H. O. SMITH
WALTER M. DUNAGAN	HUGH HOSTETTER
T. W. MANNING	WARD WILSON
FRED L. GARLOCK	CHARLES MOOREHOUSE



ACTIVE MEMBERS

Seniors

ROBERT T. COLLINS EVERETT L. VINTON

Juniors

KARL FISCHER STUART LANG
 TED E. SIMPSON

Sophomores

MERLE PUTNAM HOMER A. RAWSON
 CHARLES W. DOW MELVIN M. THURLOW
 WARNER H. BROWN CLAIRE E. TREMAN

PLEDGES

JAMES B. DOUGHMAN ROBERT MARSHALL
 JOHN S. STONE DONALD STALEY
 THOMAS McLERAN BURKE WALKER
 LESLIE MILLER EDWARD LEE
 WALDO W. EATON MAX WALKER
 RUSSELL WESTERSTROM ELBERT ASCH
 RAYMOND BAKER GOLDEN CUMMINGS
 BYRON WAGNER ARNOLD POTTS
 RALPH SECOR IRWIN OEST
 ED PIEPER



Founded Richmond, Virginia, 1865. Eighty-nine Active Chapters. Publication—"The 'Palm' of Alpha Tau Omega."

Iowa Gamma Upsilon Chapter established in 1908. Organized at Iowa State College as Blackhawk, in 1904. 2122 Lincoln Way

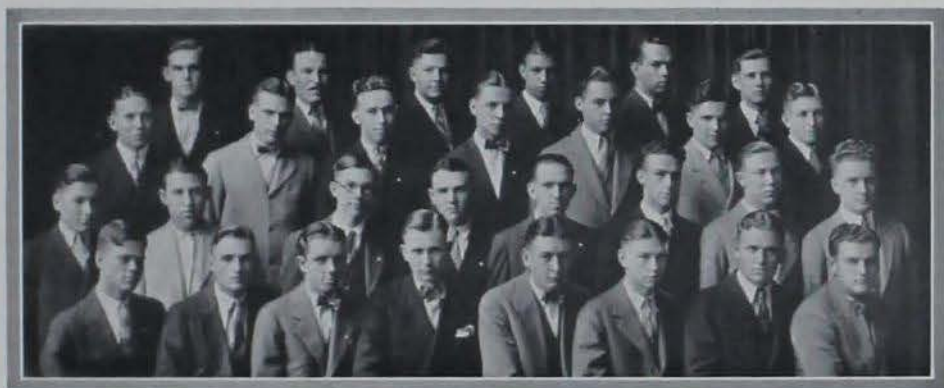

TOP ROW, left to right: Miller, Vinton, McLeran, M. Walker, Cummings, Potts.
 SECOND ROW, left to right: Collins, Simpson, Asch, Lee, Dow, Lang, B. Walker.
 THIRD ROW, left to right: Wagner, Doughman, Secor, Stone, Marshall, Treman, Staley, Wilson.
 FOURTH ROW, left to right: Baker, Putnam, Westerstrom, Rawson, Brown, Eaton, Thurrow, Fischer.

Beta Theta Pi



Beta Theta Pi was founded August 8, 1899, at Miami University, Oxford, Ohio. There are 85 chapters in the fraternity. The national publication is The Beta Theta Pi magazine. The Tau Sigma chapter was installed November 25, 1905, at Iowa State College.

MEMBERS IN FACULTY

O. H. CESSNA R. I. SIMPSON
E. W. LINDSTROM J. M. THURBER

GRADUATE MEMBERS

M. A. SMITH

ACTIVE MEMBERS

Seniors

CARL J. ANDERSON NORMAN S. THOMAS
WILLARD H. GRAHAM GREGORY THORNTON
ROBERT H. INGALLS HARRY W. TOOM
ELMER H. KINGERY EDWIN B. STREATOR

Juniors

ALFRED CARTER JOHN F. MARSH
JOHN J. CORRY LOUIS A. RICHARDSON
LYMAN A. SHERLOCK

Sophomores

WM. B. KINNINK, JR. MURRAY B. PETERSON
HERBERT B. MCKAHIN MARTIN SEIPPEL
LOUIS P. MITTELSTADT BEVIER SPINNEY
VERNON H. PETERSON

PLEDGES

JOHN E. ANDERSON RONALD A. KENNEDY
OREN C. CESSNA J. ROSS OLIVER
HARRY T. BOWMAN NELSON ROYAL, JR.
AZAR M. DEWELL ROBERT W. SCHMIDT
RAYMOND B. FINN WILLIAM L. STEELE
GEORGE F. GILLEN WILLARD H. SEIFFERT
ROBERT Z. HAZARD RUSSELL J. WINKLE

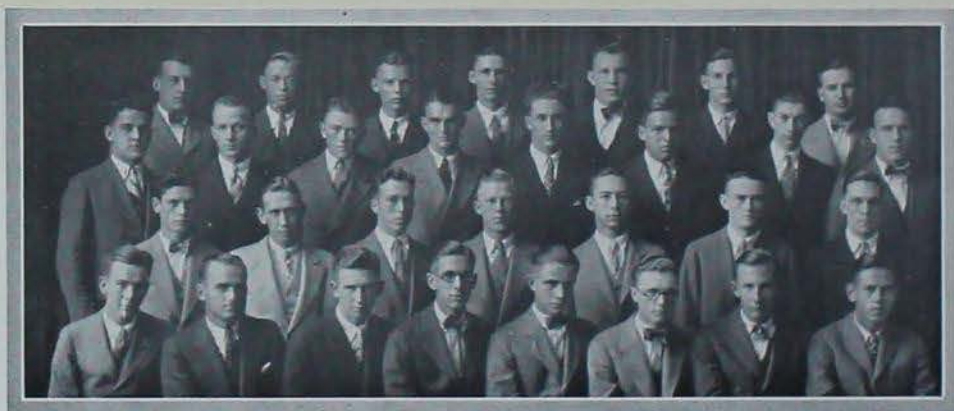

TOP ROW, left to right: Spinney, Peterson V., Seiffert, Dewell, Kingery, Steele, Anderson.
SECOND ROW, left to right: Sherlock, Carter, Kinnink, Bowman, Toom, M. Peterson, Hazard, Thomas.
THIRD ROW, left to right: Richardson, Marsh, Ingalls, Seippel, Thornton, Finn, Cessna.
FOURTH ROW, left to right: Oliver, Graham, Corry, Streater, Schmidt, McKahin, Mittelstadt, Kennedy.

Delta Tau Delta

MEMBERS IN FACULTY

C. F. CURTIS	W. F. ELDER
H. K. DAVIS	H. E. PRIDE
	M. G. SPANGLER

ACTIVE MEMBERS

Seniors

RONALD I. PRIDE	TOM S. TUTTLE
-----------------	---------------

Juniors

ROBERT S. BUTLER	RUSSEL A. URDE
ROBERT E. LUNDGREN	ROBERT M. TARBELL
JOHN M. MOORE	W. PAUL THOMPSON

Sophomores

A. HAROLD HINKEL

PLEDGES

THOMAS I. BRETT	WILLIAM J. MCCOSH
LEONARD E. DAVIS	DAN McLEOD
J. RUSSELL FAIRCHILD	DWIGHT G. MOORE
ROBERT FICKES	GERALD K. NEAL
E. ERNEST HALL	VERNON E. RASMUS
	O. MILTON ROE



Founded at Bethany College, Virginia, 1859. Seventy-four Active Chapters. Publication—"The Rainbow."

Gamma Pi Chapter, established July 17, 1875; re-established November 4, 1911. Organized at Iowa State College as Hawkeye, 1906. 101 Hyland.



TOP ROW, left to right: Brett, Davis, Fickes, D. Moore, Thompson, Hall, McCosh.
 SECOND ROW, left to right: Rasmus, R. I. Pride, Neal, Roe, Lundgren, H. E. Pride, McLeod.
 THIRD ROW, left to right: Tuttle, R. A. Pride, Tarbell, Fairchild, Butler, J. Moore.

Delta Upsilon



Founded Williamstown, Massachusetts, 1834.
Publication—Delta Upsilon Quarterly.

Iowa State Chapter established in 1913. Organized at Iowa State College as the Colonnades, in 1905. 209 Hyland Avenue.

MEMBERS IN FACULTY

DEAN R. E. BUCHANAN	F. D. PAINE
JOHN H. BUCHANAN	P. E. BROWN
WILLIAM S. CHANDLER	PAUL J. BEARD
F. G. CHURCHILL	A. H. FULLER
H. H. KILDEE	J. T. BODE
	C. A. BURGE

Seniors

GEORGE A. HEIKENS	RICHARD LEBUHN
ELMER K. HOPPE	WILLIAM M. LEPLLEY

Juniors

RALPH F. VOGGENTHALER	CARLETON P. SIAS
RAYMOND H. WILLIAMSON	WALTER K. STEEVE
REUBEN LUNDBERG	A. CLARK BRIGHT
WILBUR K. HETZEL	WILBUR GRANT
	W. ALLEN PERRY

Sophomores

HAROLD B. ASQUITH	RALPH L. CRAM
RICHARD C. BEHRENS	HARRY JOHNSON

PLEDGES

ALDEN ALBAUGH	MARVIN M. SANDSTROM
MILES W. BLISS	HAL C. ANDERSON
GLEN A. COOK	HENRY GILCHRIST
KENNETH GRANT	LEONARD C. LYLES
LYNN F. HUMMEL	REYNOLD W. MATZ
ROBERT D. NEIL	JACK A. PARKER
ELLSWORTH H. BENSON	PHILIP L. PRYOR
P. IRVING CHRISTENSEN	ELDINE E. RAPP
	HAROLD H. STAHL



TOP ROW, left to right: Lundberg, Neil, Lepley, Cram, Steeve, Asquith, Lyles.
SECOND ROW, left to right: Williamson, Parker, Sias, Anderson, Voggenthaler, Bliss, Carlquist, Grant.
THIRD ROW, left to right: Pryor, Rapp, Matz, Sandstrom, Benson, Albaugh, Hetzel, Gilchrist, Stahl.
FOURTH ROW, left to right: Bright, Christensen, Hummel, Behrens, Johnson, LeBuhn, Perry, Heikens.

Delta Chi

MEMBERS IN FACULTY

FREDERICK E. KLOTZ

ACTIVE MEMBERS

Seniors

R. WILLSON ASHEY	CURTIS C. LAWRENCE
GILBERT K. BROCKMEYER	RODNEY MAYHEW
MERLE C. HAWN	W. CON NEWSOM
LINCOLN A. STUELAND	

Juniors

HAROLD M. ANDERSON	GEORGE R. BLAIR
HOWARD D. BEEBE	PAUL M. BURSON
FRED A. REINDERS	

Sophomores

C. ARTHUR ELLIOTT	CARROLL F. LOCKWOOD
AYRES W. MACKLEM	

PLEDGES

EDGAR F. ARDELL	EARLE ERION
FREDERICK H. BACKHAUS	TRUMAN NELSON
MELCHIOR BRUNNER	HARRY PLOTH
ROBERT R. BURTNER	EARL SENHOLZ
WILLIAM CAMERON	HOWARD SCHULTZ
JORDAN ERICKSON	HAROLD SWEET



Founded, Cornell University, 1890. Thirty Active Chapters. Publication—Delta Chi Quarterly.

Iowa State Chapter established, 1923. Organized at Iowa State as Hau Ki, 1917, 128 Lynn Avenue.

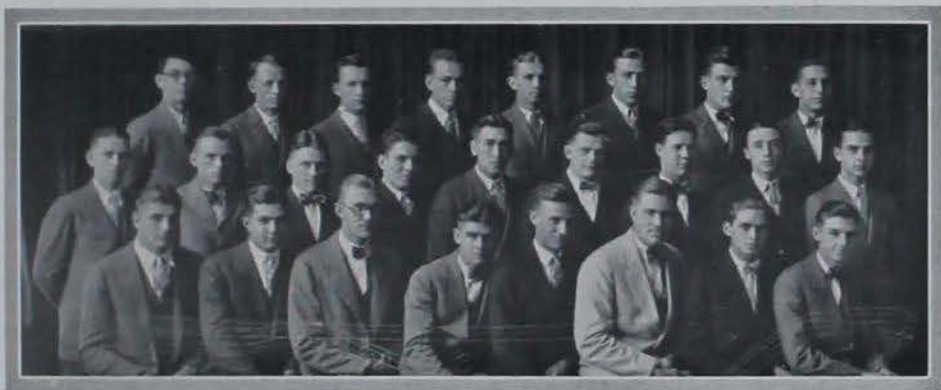

TOP ROW, left to right: Newsom, Macklem, Erickson, Ardell, Anderson, Nelson, Senholz, Elliott.
 SECOND ROW, left to right: Mayhew, Beebe, Hawn, Erion, Burson, Stueland, Lockwood, Burtner, Schultz.
 THIRD ROW, left to right: Lawrence, Backhaus, Reinders, Cameron, Ploth, Brockmeyer, Sweet, Brunner.

Theta Delta Chi

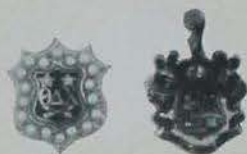

Founded at Union College, Schenectady, N. Y., in 1847. Thirty Active Chapters. Publication—"The Shield."

Beta Deuteron Chapter established, 1919. Organized at Iowa State College as The Colonials in 1908. 217 Ash Avenue.

MEMBERS IN FACULTY

W. A. AITKEN	J. S. DODDS
PERRINS COVILL	F. C. FENTON
JOHN A. DAY	P. S. SHEAKER
	P. C. TAFT

ACTIVE MEMBERS

Seniors

W. K. WATT F. BERLIN SHOEMAKER

Juniors

CARL H. BARCLAY	WAYNE E. IRWIN
GEORGE R. GREGG	CHARLES A. O'HARROW
JOHN P. GREGG, JR.	JOHN W. SLEMMONS
	JOHN N. THURBER

Sophomores

RONALD E. ELLIS CARL C. OURS
CARL C. SHELLABARGER

PLEDGES

KENNETH H. BURNETT	HENRY A. PRUST
JAMES M. DAVIDSON	RALPH S. RICHARDSON
RODNEY FOX	MARION K. SOULTS
HOMER G. HAMILTON	MORRIS W. SOULTS
GLENN H. IRWIN	EVERETT B. SPEAKER
HAMILTON LONG	LOWELL C. SWEET
CHARLES E. NELSON	JOHN H. THROCKMORTON
CLARENCE A. PARKINSON	JOHN R. WATSON
HARRY C. PAUP	WILLIAM C. WICKHAM



TOP ROW, left to right: Morris W. Soultz, Marion H. Soultz, Speaker, Paup, Irwin, Fox, Watson.
SECOND ROW, left to right: Hamilton, Slemmons, Ellis, Wickham, Sweet, Davidson, Throckmorton, Shellabarger.
THIRD ROW, left to right: Barclay, Richardson, G. Irwin, Parkinson, Shoemaker, O'Harrow, Nelson.
FOURTH ROW, left to right: Burnett, Ours, Watt, G. Gregg, Thurber, J. Gregg, Prust, Long.

Theta Xi

MEMBERS IN FACULTY
DEAN ANSON MARSTON LT. HENNIS

ACTIVE MEMBERS

Seniors

FRED W. WIESE	CLIFFORD C. DAVIS
LARRY S. MACDONALD	PAUL M. WALTER
	ALLEN C. SIMON

Juniors

GEORGE R. SCURR	NEIL L. CATTON
CHARLES H. ZOLLARS	ROBERT L. SOUTER
MAURICE MONTGOMERY	FRED J. ARNOLD

Sophomores

CLARENCE ELDER	LUTHER M. BRINDLE
----------------	-------------------

PLEDGES

EARL HUNT	DONALD BOVEY
KAYMOND RENDLEMAN	MERRILL P. CRINK
JOHN HARTLEY	JOHN L. BAIRD
ROBERT ZERWAS	RONALD DIGGENS
EUGENE ZERWAS	GEORGE KISER
HERBERT KOEPKE	WALTER CLAUSEN



The Theta Xi Fraternity was founded at Rensselaer Polytechnic Institute in 1864. There are twenty-seven active, and no inactive chapters. Mu chapter was established at Iowa State College in 1909.



TOP ROW, left to right: Davis, Souter, Zollars, MacDonald, Arnold, Koepke, Rendleman, Crink.
SECOND ROW, left to right: Bovey, E. Zerwas, Catton, Montgomery, Diggenz, Hughes, B. Zerwas.
THIRD ROW, left to right: Scurr, Wiese, Martley, Elder, Clauson, Brindle, Hunt, Baird.

Theta Chi



"Mohawk" was the local organization and was founded in 1912.

Theta Chi was founded at Norwich University in 1856, 219 Ash Avenue.

MEMBERS IN FACULTY

JOHN E. FOSTER	E. I. FULMER
TOLBERT MACRAE	JOHN A. HOPKINS
PAUL EMERSON	C. H. WERKMAN

ACTIVE MEMBERS

Seniors

EVERETT M. CAIN	PAUL BROWN
EUGENE V. KELLY	

Juniors

DAVID C. SPRAGUE	DONALD H. WILSON
LYNN W. GRIMES	H. ROBERT ELLEMAN
BOYD AUSTIN	FRANCIS A. VESEY

Sophomores

MYRON ANDREWS

PLEDGES

HAROLD BERRY	DALE FEITZMAN
MILLARD WYSE	EARLE MCDOWELL
AUSTIN ZINGG	GLADSTONE ELLIOTT
ORVILLE WILLIAMS	GEROLD LARSON
FRANK JONES	RAYMOND OWENS
ARLIE CHRISTIANSEN	ARTHUR PRICHARD
GERALD GANSER	



TOP ROW, left to right: Arthur Prichard, Millard Wyse, Myron Andrews, Boyd Austin, C. H. Werkman, Everett Cain, Don Wilson, Eugene Kelley, Don Doughty.
 SECOND ROW, left to right: Orville Williams, H. R. Ellerman, Dale Peitzman, Earle McDowell, Tolbert MacRae, Raymond Owens, Gerold Larson, David Sprague, Paul Brown.
 THIRD ROW, left to right: Francis Vesey, Gladstone Elliott, Austin, Zingg, Harold Berry, Lynn Grimes, Gerald Ganser, Arlie Christiansen, Frank Jones.

Kappa Sigma

MEMBERS IN FACULTY

A. E. BRANDT	R. E. ROUDEBUSH
F. D. BUTCHER	G. W. SNEDECOR
CAPT. R. HIRSCH	M. W. TAYLOR
F. HONAKER	D. H. TRAYER
J. E. KIRBY	J. WEBER
H. H. OSTRANDER	N. C. WORKMAN

GRADUATE MEMBERS

L. D. LEACH	L. S. HYDE
-------------	------------

ACTIVE MEMBERS

Seniors

ROBERT C. BARKER	T. ROY MALONE
ROGER D. BRUNN	GEORGE L. MYERS
GEORGE A. KENDALL	KENNETH G. RICE
MERLE E. VAN EPPS	

Juniors

LEO B. ALLEN	H. R. MOORE
KENNETH L. BULLIS	ROBERT E. PATERSON
VICTOR C. LAW	RUSSELL T. STEWART

Sophomores

HOWARD M. GIFFT	KENTNER W. SHELL
ROBERT L. STILSON	

PLEDGES

CHARLES H. ALLISON	EUGENE E. MCANALLY
PAUL B. ALPIN	F. ADDISON McDONALD
AMOS J. BOWER	CHARLES K. PFAFF
CARL H. BROWALL	JOSEPH E. PHILLIPS
WILLIAM C. EDWARDS	HOWARD J. TRUCKENMILLER
CHARLES H. HARRIS	GERALD M. SCHROEDER
MERLE R. JONES	ARTHUR SCHUNEMAN
R. HAYENS KIRBY	RODNEY H. SNYDER
FRED E. WELSH	



Founded at the University of Virginia in 1869. One hundred two active chapters. Publication—"The Caduceus."

Gamma Lambda Chapter installed in 1909. Local organized as Gamma Alpha in 1903. 2184 Lincoln Way.



TOP ROW, left to right: Pfaff, Taylor, Welsh, McAnally, J. Kirby, Phillips, Moore, Giff.
 SECOND ROW, left to right: Law, Harris, Van Epps, H. Kirby, Browal, Shell, Edwards, Allison, Leach.
 THIRD ROW, left to right: Bullis, Allen, Rice, Brunn, Barker, Stilson, Myers, Hyde, Schuneman.
 FOURTH ROW, left to right: Paterson, Jones, Malone, Bower, Kendall, McDonald, Alpin, Schroeder.

Lambda Chi Alpha



Founded in Boston University, 1909. Sixty-four active chapters. Publication—"Purple, Green Gold."

Alpha Tau Zeta chapter established, 1917. Organized at Iowa State College as the Alamo Club, 1909. Address, 311 Ash Avenue.

MEMBERS IN FACULTY

D. R. JOHNSON DR. F. G. WALSH
R. W. BORGESON L. G. ALBAUGH
M. G. BAUER

GRADUATE MEMBERS

DONALD BLISS

Seniors

LAWRENCE TRAVERS CHARLES CONAWAY
GEORGE B. SAUER HARVEY P. BENSON
THEODORE MARSHALL WILLIAM K. EVANS
LAVERNE N. GILL WESLEY SMITH

Juniors

WILLIAM O. WATSON

Sophomores

JAMES E. WALMSLEY JOHN PARSONS
LYLE CONNOLLY

PLEDGES

CLARENCE LIED	RAYMOND S. FARRAN
WILLIAM PINNE	ELDON HALDERMAN
CLEO COWELL	JOHN CAMPBELL
ROBERT JENKINS	JOHN HULL
WILLIAM MORRIS	WILFRED BARBER
KENNETH GARRISON	VICTOR BRUCHER
ROBERT DUNCAN	HARRY CONN
IVAN REISS	DON COLLENTINE
RAYMOND RIEDESEL	ROBERT LARSON
ROBERT PHILLIPS	CLIFFORD CLIFTON
ROBERT JOHNSON	MATT PARROTT
	GEORGE THUL



TOP ROW: Hull, Marshall, Collettine, Riess, Larson, Garrison, Lockwood, Barber.
SECOND ROW: Parrott, Travers, Halderman, Duncan, Parsons, Conway, Cowell, Connolly, Brucher.
THIRD ROW: Pinne, Smith, Conn, Walmsley, Lieds, Gill, Farran, Johnston, Jenkins.
FOURTH ROW: Evans, Morris, Bauer, Clifton, Bliss, Watson, Thul, Riedesel.

Pi Kappa Alpha

MEMBERS IN FACULTY

DR. W. H. STEVENSON EARL WEAVER
 H. H. SUNDERLIN O. E. OVERSETH
 CAPT. O. H. DIXON



Seniors

J. H. BOWEN FRANK MOSER
 C. A. FAUST L. G. WITMER

Juniors

HEROLD T. BANGS REUBEN B. SHELDAHL

Sophomores

ROBERT BISHOP D. S. FRANCIS
 EDGAR W. JUNKER KARL MICHEL
 D. K. GEORGE

PLEDGES

DWIGHT CLARK LLOYD KNIGHT
 CLIFFORD HARDIE CLARENCE MOON
 LLOYD JONES CLARENCE SINGMASTER
 LOUIS JUDISCH K. J. SHAW
 PAUL KÜHL CHRIS THIMM
 JAY VANDELJOE



Founded at University of Virginia, 1868. Seventy chapters. Publication—"Shield and Diamond."
 Alpha Phi chapter established 1913. Organized as Gamma Theta at I. S. C., 1909.



TOP ROW: Michel, Judisch, Bangs, Moon, Singmaster, Moser, Hardie, Helming, Sunderlin.
 SECOND ROW: Francis, Knight, Clarke, Faust, Weaver, Jones, Bowen, George.
 THIRD ROW: Shaw, Overseth, Bishop, Vandelboe, Capt. Dixon, Thimm, Kuhl, Witmer, Junker.

Sigma Alpha Epsilon



Founded, Tuscaloosa, Alabama, 1856. Ninety six active chapters. Publication—"The Record."

Iowa Gamma chapter established, 1905. Organized at I. S. C. as the Dragon Club, 1900. 2717 West Street.

MEMBERS IN FACULTY

G. W. BURKE	C. A. IVERSON
W. F. COOVER	C. D. RICE
ADOLPH SHANE	

GRADUATE MEMBERS

BERNARD KING	D. THERMOHLEN
--------------	---------------

Seniors

DAVID HANSEN	ROBERT S. QUIG
LEO M. HENEV	JOHN L. RASMUS
CHESTER D. LEE	LOUIS K. THOMPSON

Juniors

MILTON E. HELD	EDWARD P. LOHMANN
ROBERT W. LAMSON	ELGIN A. JOHNSON
FRANK J. REYNOLDS	

Sophomores

BURDETTE G. COLLIN	JOHN W. KULP
HOMER E. GRIMM	RUSSELL P. WHITE

PLEDGES

RALPH L. ACKLIN	GERALD W. HUMPHREY
OLIVER A. ANDERSON	FRED J. KLING
DONALD A. AUSTIN	KURT H. LEEHUIS
RAYMOND J. BECKER	FRANCES C. MORRISSEY
VERNON S. HALL	HOWARD D. PERRY
CLARENCE K. HEMPHILL	RUSSELL E. POGEMILLER
ROGER G. HOLM	JAMES H. RADABAUGH
ALLEN M. HOLMAN	MAYNARD B. VIFQUAIN



TOP ROW: White, Perry, Buck, Holm, Radabaugh, King, Rasmuss, Vifquain.
 SECOND ROW: Morrissey, Becker, Holman, Austin, Grimm, Henry, Hall, Kling, Lohmann
 THIRD ROW: Humphrey, Acklin, Held, Leehuis, Rice, Hemphill, Anderson, Pogemiller, Kulp, Quig.
 FOURTH ROW: Thompson, Hansen, Johnson, Thermohlen, Lee, Iversno, Collin, Reynolds, Lamson.

Sigma Nu

MEMBERS IN FACULTY

D. L. BOYD	J. A. MERCHANT
H. T. ROES	J. R. FITZSIMMONS
O. L. OGBURN	GORDON C. HUTCHINGS
	R. A. MOYER

Seniors

MALCOLM J. HEPUERN	ROBERT W. THOMAS
	JOHN O. WARREN

Juniors

R. R. CALDWELL	HAROLD E. SWANSON
GEORGE V. JECK	LAWRENCE B. HUTSON
	JOHN LORAN THORNGREN

Sophomores

GLENN A. BERRYMAN	GEORGE I. IRVINE
MAURIE A. HALL	GERRIT H. WORMHOUDT
JOHN L. HAYNES	CLETUS F. TRAILER

PLEDGES

FRANK O. ALBERTSON	KENNETH W. HULL
WILLIAM AUSLAND	BERNARD C. LOWE
PAUL BEST	THEODORE C. NEWELL
DANIEL B. BRINDLEY	LEO MCGLADE
G. RODERIC CLESS	JAMES D. SHEA
CLARENCE W. DAYHOFF	ARTHUR J. SIBLEY
AUGUST F. DIEHM	LAWRENCE B. SMITH
LAWRENCE W. MURRAY	ROBERT R. SMITH
WALTER W. FLYNN	ROBERT R. THOMPSON
ALBERT W. HANCOCK	C. BURTON OLIVER
ROBERT B. HICKS	CLIFFORD N. ANDERSON
	J. W. BLYTHE



Sigma Nu was founded at Virginia Military Institute, 1869. Ninety active chapters. Publication—"The Delta."

Gamma Sigma chapter installed at Iowa State College, April 13, 1904. 2132 Sunset Drive.



TOP ROW: Shea, Wormhoudt, Haynes, Caldwell, Murray, Dayhoff, Ausland, Diehm.
 SECOND ROW: Albertson, Hephurn, Thomas, Anderson, Trailer, Berryman, Hull, Newell, McGlade.
 THIRD ROW: Thompson, Hutson, Warren, Swanson, Best, Blythe, Hicks, Lowe, Cless.
 FOURTH ROW: Hall, Oliver, Davis, Brindley, Irvine, Thorngren, Jeck, Flynn.

Sigma Pi



Founded at Vincennes University, Indiana, 1897. Twenty-seven active chapters. Publication—"The Emerald."

Sigma chapter established 1922. Organized at Iowa State College as Lambda Sigma Phi, 1914. 214 Hyland Avenue.

MEMBERS IN FACULTY

W. L. FOSTER	J. G. JENKINS
E. M. MERVINE	A. W. RALSTON

GRADUATE MEMBERS

J. W. JOHNSON	F. W. WESCO
J. WILLIAM WEST	FRED VAN DOORNINCK

ACTIVE MEMBERS

Seniors

MARSHALL R. DREW	FREDERIC A. LYMAN
EVERETT L. GENSICKE	ROSCOE MARSDEN
IVAN M. HAYS	RAYMOND G. VAWTER

Juniors

LAWRENCE BATTEY	LLOYD E. MARSDEN
ROLLIN A. BONNELL	PERCY A. MILLARD
ELLIS B. CLOUGH	RALPH E. PIM
RALPH R. CONNELLY	RAYMOND SAMUELSON
DONALD D. GERLING	CLARENCE SAMUELSON

Sophomores

CARL BAUMHOEFNER	LAWRENCE E. MOLLER
ARDEN D. REYNOLDS	

PLEDGES

ARTHUR H. BOWMAN	REUBEN C. LUTTER
ORVILLE DRENNAN	ARGUS MCCONAUGHY
GRANT EVERHART	JOHN MOORE
CLYDE ERICKSON	ARNOLD NORDGREN
CALVIN N. FRIDAY	CLEMENT PARKS
LAWRENCE E. FRITCHIE	SYLVAN RUNKEL
LAWRENCE HANSEN	CECIL SADDORIS
ERICIL HUNT	J. POTTER SMITH
HUGH A. LINN	GLENN WOODS
	PETER E. WASSENAAR



TOP ROW, left to right: C. Samuelson, Van Doorninck, Friday, Clough, Wassenaar, Battey, Sanders, Nordgren, Bowman.
 SECOND ROW, left to right: Gerling, Smith, Vawter, Drennan, Reynolds, Hansen, Pim, Moller, L. Marsden, Runkel.
 THIRD ROW, left to right: Drew, Mervine, Connelly, Millard, Everhart, Erickson, Saddoris, Linn, Lutter.
 FOURTH ROW, left to right: Parks, Fritchie, Lyman, Woods, R. Samuelson, R. Marsden, Gensicke, Baumhoefener.

Sigma Phi Epsilon

MEMBERS IN FACULTY

C. E. COLBERTSON B. S. WILLIS

GRADUATE MEMBERS

ALBERT I. MANN

ACTIVE MEMBERS

Seniors

KENNETH E. FRY ARTHUR J. HUBER
HAROLD F. KROEGER CARL R. SANDBERG

Juniors

KARL A. BERGDAHL HENRY J. POSTON
CARROLL F. GARLAND CARL J. SCHWARZER
CHARLES F. MURRAY PAUL J. SLEGEL

PLEDGES

THEODORE SKIFF	B. LEE NORTON
ELMER E. ADAMS	GILBERT B. HAY
HAROLD HUNZINGER	JOSEPH J. ROGERS
JACK O. APPELEY	KENNETH L. HILL
HOWARD W. LANG	EDWARD MANGOLD
VIRGIL CHERRINGTON	CURTISS ENGBERG
AARON MANSHEIM	CARL SCHNEIDER
JESS COLE	ERNEST WILLIS
WILLIS BIRCHARD	GEORGE SCHWEITZER
VICTOR FLECKINGER	ARCHIE STUTEVILLE
NEWTON MCKENNEY	ELMER WINEGARDNER
HENRY JOHNSON	BYRON LEAKE
	KENNETH R. FREDERICKSON



Founded November, 1901. Fifty-four active chapters. Publication—The Chronicle.
Iowa Beta chapter established, 1916. 407 Welch Avenue.



TOP ROW: Schweitzer, Frederickson, Lang, Garland, Mann, Willis, Mangold.
SECOND ROW: Sandberg, Kroeger, Huber, Cherrington, Fry, Murray, Bergdahl.
THIRD ROW: Willis, Norton, Skiff, Winegartner, Adams, Rodgers, Appley, Poston.
FOURTH ROW: McKinney, Schwartz, Stuteville, Slegel, Hunzinger, Hill, Hay.

Sigma Chi



Founded, Miami University, Oxford, Ohio, 1855.
Eighty-seven chapters. Publication—"Magazine of
Sigma Chi."

Beta Omicron chapter was installed on Novem-
ber 11, 1916.

MEMBERS IN FACULTY

MERLE P. BAKER

GRADUATE MEMBERS

HARLAND K. RILEY

Seniors

FRANK G. OLIVER HOWARD M. PARKHURST
HERBERT K. SINNARD MERLE T. SINNARD

Juniors

CLARENCE A. BOEKE SAMUEL C. HAMILTON
MURRAY C. GAUTSCH KENNETH F. MITCHELL
WALTER W. WEISS GORDON T. GRAHAM
RUBEN E. BERGQUIST KENNETH L. WAUGHTAL

Sophomores

CLAUDE N. HOMRIG HOWARD PYLE
ROY A. GROUT FRED L. NORRIS
RALPH E. WEBER E. WALTER SCHWYHART
JOHN G. STROHBEHM PHILLIP L. LARSON

PLEDGES

GEORGE G. GETHMAN HARRIS GOLDEN
GAYLE ALLEN WALTER GILMORE
NORMAN E. ARQUETTE CLELL KELCH
DONALD CASWELL CAROL MARTS
HAROLD V. CLARK FAY McMANIGAL
GLEN A. COOK DONALD NIEL
RAYMOND FOLLETT CORNELIUS V. YOUNG



TOP ROW: Norris, Irvin, Mitchell, Conrad, Booth, Marta, Waughtal, Berquist.
SECOND ROW: Schwyhart, Young, Gethman, Oliver, Arquette, Gautsch, Andree, Gilmore, Cook.
THIRD ROW: Caswell, Boeke, Pyle, Parkhurst, Groot, McManigal, Koester, Hamilton, Clark, Weiss.
FOURTH ROW: Larson, Weber, M. Sinnard, H. Sinnard, Cover, Homrig, Golden, Graham, Strohhelm.

Tau Kappa Epsilon

MEMBERS IN FACULTY

F. H. ELWOOD D. S. JEFFERS

GRADUATE MEMBERS

RUSSELL D. MILLER BERNARD A. TOMLIN

ACTIVE MEMBERS

Seniors

CLIFFORD L. ECKLES	J. RAYMOND MARSHALL
ARTHUR W. HILLIARD	HERMAN WOLF
ROBERT E. STRAYER	CECIL G. McLAREN
	LUVERNE W. TROXEL

Juniors

STANLEY G. BROWN	ARTHUR A. SINDT
KENNETH H. HAR	EVERETT J. WEIGLE
MARVIN L. McLAIN	WALTER WICKS
LOUIS B. OBERHAUSER	DONALD R. BALL
LAWRENCE V. LOY	LILBURN P. STAMAN

Sophomores

HURDMAN W. BARK	DONALD W. MORRIS
CHARLES H. BUCKMASTER	EARL D. MCCAULEY
ALBERT H. GLASSCOCK	FREELAND B. STREPPY
DONALD B. PRUSS	J. KENNETH STARK
HARRY L. HOAK	ROSCOE E. GREENWOOD

PLEDGES

CHARLES A. CURTIS	RALPH S. GOODALE
NORMAN A. MORRIS	MAYNARD J. McLAIN
OTTO MADSEN	LEIGHTON E. MCCORMICK
E. HAROLD NORDSTROM	CARL F. RUDI
THOMAS W. GITTINS	HARRY T. GATES



Founded at Illinois Wesleyan University, Bloomington, Illinois, in 1899. Twenty-four active chapters. Publication—"The Teke."

Epsilon Chapter established 1915. Organized at Iowa State as Seminoles, 1911. 224 Ash Avenue.



TOP ROW, left to right: Curtis, D. Morris, N. Morris, Stark, Hoak, Weigle, Wolf, Ball, Goodale.
 SECOND ROW, left to right: Strayer, Sindt, M. J. McLain, Cates, Gittins, McCauley, Loy, McCormick, Greenwood, Bark.
 THIRD ROW, left to right: Brown, Hilliard, Buckmaster, Tomlin, M. L. McLain, Har, Staman, Troxel, Pruss.

Phi Gamma Delta



Founded, Canonsburg, Pennsylvania, 1848. Sixty-nine Active Chapters. Publication—The Phi Gamma Delta.

Alpha Iota Chapter, established, 1907. Organized at Iowa State as the Nott Avrats, 1898. 325 Ash Avenue.

MEMBERS IN FACULTY

S. L. GALPIN E. A. PATTENGILL

GRADUATE MEMBERS

WILLIAM H. JENNINGS

Seniors

WILLIAM J. AMEND	EDWIN HILL
HAROLD O. BOYVEY	RALPH E. MANNS
ROLAND COE	DONALD H. SWARTS
FRANK G. DAMUTH	LOREN TEXTRUM

Juniors

H. DON BERND	MAYNARD L. SANDELL
--------------	--------------------

Sophomores

ROBERT B. HARTMAN	DONALD E. PROTZ
GEORGE D. HARRELL	JOSEPH L. RUST
SANFORD C. HILL	HAROLD B. SCHWEPPE
IVAN G. MYERS	LAYSON W. VOORHEES
RICHARD ASHENFELTER	W. HARRIS VANCEY

PLEDGES

WAYNE S. BEARDSLEY	JOSEPH M. HEGGEN
DARREL C. BLAKE	WILLMER TEED
J. WEIR CARSON	HERBERT W. READ
LAWRENCE COOMER	DONALD SHOEMAKER
EDWIN DENSLow	RUDOLPH E. TEGLAND
ROBERT C. DILLON	DUDLEY S. TRIPLETT
THOMAS C. DONOHUE	RAY WECKWORTH



TOP ROW, left to right: Read, Tegland, Ashenfelter, Coomer, Swarts, Hartman, Voorhees, Triplett.
 SECOND ROW, left to right: Yancey, Myers, Protz, Textrum, Jennings, Harrell, Damuth, Heggen, E. Hill.
 THIRD ROW, left to right: Beardsley, Donohue, Boyvey, Weckworth, Amend, Manns, Teed, Rust, Carson.
 FOURTH ROW, left to right: Bernd, Dillon, S. Hill, Denslow, Shoemaker, Schweppe, Sandell, Coe.

Phi Delta Theta

MEMBERS IN FACULTY

F. A. FISH A. B. CAINE

ACTIVE MEMBERS

Seniors

EARL ELLIOT JOHN LOVETT
HENRY E. GRUNDMAN

Juniors

WILLIAM ANDREWS LLOYD MCKNIGHT
HAROLD COWAN AARON A. MILLER
JAMES H. ELLIS DALE L. TALBERT
WAYNE W. LACOCK JOHN VREELAND

Sophomores

ARTHUR W. CHENOWITH JUSTIN E. LONGMOOR
DONALD C. PRAY

PLEDGES

EDWARD S. ALLE	RALPH M. LACOCK
WILLIAM H. BEHRENS	GUY W. HOOD
LLOYD S. BOHANNEN	VERNER G. LINDGREN
ROBERT G. BURTON	ARNOLD T. LOVETT
REGINALD A. COOK	JEAN S. MCGUIRE
SUMNER C. CUSHMAN	KENNETH A. MILLER
ARTHUR W. ENGLE	JOHN G. MILLER
SHERRY R. FISHER	CORWIN E. REDMAN
ROBERT H. FERRO	CLIFFORD J. ROBINSON
CLARK G. HOLBROOK	PAUL RIGHTER
BURTRAM W. HOPKINS	JOHN B. WINGERT



Phi Delta Theta was founded at Miami University, Oxford, Ohio, December 26, 1848. Ninety-four active chapters. Publication--The Scroll.

Local Chapter first organized as Aztec on December 17, 1904. Installed as Iowa Gamma of Phi Delta Theta, April 12, 1913.



TOP ROW: Talbert, A. Miller, Bohannen, McGuire, Ellis, K. Miller, Lindgren.
SECOND ROW: R. Lacock, Vreeland, Lovett, Andrews, Alle, Cowan, Chenowith, McKnight.
THIRD ROW: J. Miller, Righter, Redman, W. Lacock, J. Lovett, Wingert, Hopkins, Fisher, Robinson.
FOURTH ROW: Cook, Ferro, Cushman, Hood, Behrens, Longmoore, Engle, Holbrook.

Phi Kappa

MEMBERS IN FACULTY

GEORGE C. DECKER

Seniors

JOHN B. FAHEY	EDWIN W. SELMAN
JOHN J. MICLOT	JOSEPH A. UMHOEFER
JOHN P. NAGLE	LEO T. WEBBER

Juniors

LAMBERT P. SCHOLTES	EDWARD C. WEGENER
---------------------	-------------------

Sophomores

EDWIN W. PARLASCA	GEORGE F. WILLIAMS
-------------------	--------------------

PLEDGES

LEO A. AZINGER	CHARLES T. JORDAN
DONALD BELL	EDWIN N. KENNEDY
J. ROBERT BRENNAN	STEPHEN J. McDONOUGH
JOSEPH G. ELVING	LAWRENCE E. MOSBACH
JOSEPH F. FITZGERALD	DELMAR J. TODD
JAMES J. GREYTER	BERNARD J. THOMAS
EDWARD J. GRIER	JOSEPH N. WAGNER
EDMOND V. WORLEY	



Founded Providence, Rhode Island, 1889. Twenty Active Chapters. Publication—The Temple.

XI Chapter established 1924. Organized at Iowa State as Amician, 1920. 2917 West Street.



TOP ROW, left to right: Nagle, Williams, Fitzgerald, Mosbach, Greyter, Todd, Umhoefer, Grier, Worley.
 SECOND ROW, left to right: C. Kennedy, Miclot, McDonough, Brennan, Webber, Fahey, Elving, E. Kennedy.
 THIRD ROW, left to right: Thomas, Bell, Jordan, Wegener, Wagner, Selman, Parlasca, Scholtes, Azinger.

Phi Kappa Psi

MEMBERS IN FACULTY

Lt. FRED B. LYLE J. D. SMITH, JR.
DR. VERL A. RUTH, (Hospital Staff)

ACTIVE MEMBERS

Class of 1927

LEWIS B. PIERCE CLAUDE V. MCBROOM
RALPH E. NICHOLS JACK F. CASEY
CHARLES E. HARTFORD HAROLD T. MYERS

Class of 1928

HAROLD W. LOMAX RALPH M. TREADWELL
HAROLD D. JONES JOHN S. CRARY
RUNDRELL W. KELLEY MILTON C. NELSON
QUINCY E. THORNBERG GILBERT T. KEEFER

Class of 1929

CLIFFORD P. HOUGLAND MORROW A. SWEENEY
BENJAMIN K. POSPISHIL LEONARD J. LESSENICH
HAROLD A. PUTNAM WILLIAM B. HARTFORD

PLEDGES

GUERDON W. ARCHER EARL D. SMITH
GEORGE H. LIESER A. J. GRAVES
HARLEY B. WILCOX DUDLEY R. BALDRIDGE
PAUL HOWE EARNEST G. MCFARLAND
GILBERT F. DUFOUR ROBERT J. ROSEBRAUGH
HILBERT B. ANDREWS W. HAROLD JAMESON
MELVIN D. ELLIOTT



Founded, Washington and Jefferson College, 1852. Forty-eight active chapters. Publication—The Shield.

Iowa Beta Chapter established 1897, re-established 1913. Organized at Iowa State as Ozark, 1907. 316 Lynn Avenue.

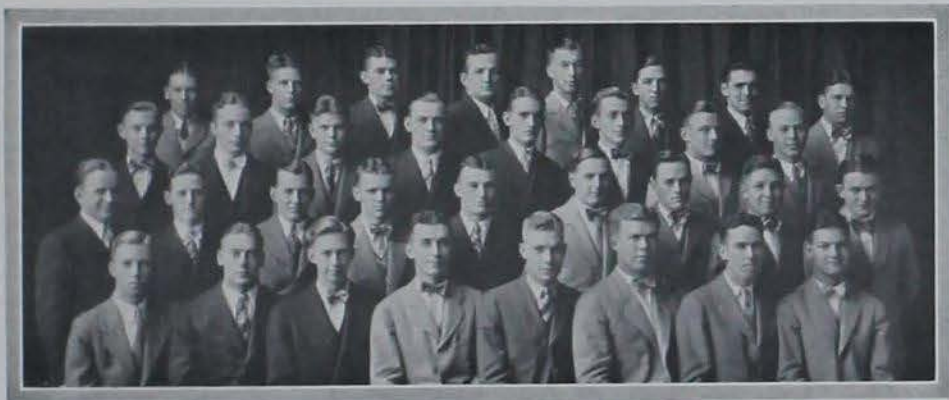

TOP ROW: Paul Howe, Quincy E. Thornburg, Ralph E. Nichols, George H. Lieser, Harley B. Wilcox, Hilbert B. Andrews, Gilbert T. Keefer, Harold A. Putnam.
SECOND ROW: Clifford P. Houglan, Earl D. Smith, Gilbert F. Dufour, Melvin D. Elliott, Guerdon W. Archer, Earnest G. McFarland, Morrow A. Sweeney, Rundrell W. Kelley.
THIRD ROW: Claude V. McBroom, Charles E. Hartford, Harold W. Lomax, Robert J. Rosebraugh, John S. Crary, Benjamin K. Pospishil, Willis G. Hartford, W. Harold Jameson, Harold D. Jones.
FOURTH ROW: A. J. Graves, Harold T. Myers, Dudley R. Baldrige, Lewis B. Pierce, Milton C. Nelson, Ralph M. Treadwell, Jack F. Casey, Leonard J. Lessenich.

Phi Sigma Kappa



Founded Amherst, Massachusetts, 1873. Forty-six Active Chapters. Publication—The Signet.

This is the Gamma Deuteron chapter established 1911. Organized at Iowa State as Zeta Sigma Zeta, in 1908. 142 Gray Avenue.

MEMBERS IN FACULTY

E. F. GRAFF B. W. HAMMER

Seniors

FORREST A. BEEMER GLEN L. IMLAY
ROBERT J. FISHER MILES M. MILLER
 HOMER M. TOSTLEBE

Juniors

RALPH O. BISHOP JOHN H. DARNALL
 IRA H. JONES

Sophomores

HOWARD A. BROWN RUSSELL LAW
KANDALL EWALT GEORGE E. MANN
CARL R. GUSTAFSON GILBERT G. MYERS

PLEDGES

ROBERT M. BAIRD	ALF M. KIRKEBERG
ARDEN BAUCK	LEROY J. MARKHAM
HOWARD E. EARL	GEORGE R. WOOD
ORVILLE N. ECKSTEIN	CARL M. MORRIS
CARR MCGINNIS	CHARLES OSGOOD
ORVALD J. HANSON	REED W. PIGMAN
ORAN J. WYLAND	LA MOINE E. PRICE
LYLE HAVERLY	RUSSELL WICKS
GERALD L. JOHNSON	FRED N. SMITH
LIONEL JOHNSTON	RALPH W. WILLIAMS



TOP ROW, left to right: Hanson, Kirkeberg, Brown, Myers, McGinnis, Haverly, Johnson, Fisher.

SECOND ROW, left to right: Jones, Beemer, Eckstein, Williams, Baird, Wicks, Morris, Smith.

THIRD ROW, left to right: Imlay, Pigman, Mann, Law, Wood, Gustafson, Price, Osgood, Bishop.

FOURTH ROW, left to right: Earl, Darnall, Wyland, Ewalt, Tostlebe, Bauck, Johnston, Markham.

Chi Phi

MEMBERS IN FACULTY

A. L. BARRE	V. C. FISK
H. H. FLAGGE	J. C. SCHILLETER

ACTIVE MEMBERS

Seniors

LESLIE E. THAYER	CHARLES T. NORTON
GOULD H. AYRES	NORMAN E. BROWN
J. CLINTON	HORLACHER

Juniors

JAMES E. AYRES	LYOUD R. BOCK
CECIL S. SHALER	JOHN I. LEACH
CLARE V. GROOMS	MARTIN F. JORDAN
PHILLIP E. GISSAL	

Sophomores

ROY W. OLSON	JOHN T. AMES
ROBERT J. CORNELISON	JOHN H. BOYD
FRED J. LUDWIG	RICHARD O. JENSEN

PLEDGES

WADE R. WILLEY	DONALD M. WHITTAKER
ARNOLD J. JOHNSON	HERBERT J. DONNERS
RALPH E. SPAANS	WILLIAM L. SENN
CECIL W. BROUGHTON	NORMAN K. HOPP
DITTELER K. KING	BURDETTE C. PILCHER
CHARLES L. MORRILL	DAN J. CHERRY
LOUIS J. RISCH	PAUL D. VERMILYA



Founded at Princeton, New Jersey, 1824.
Twenty-nine chapters. Pi chapter established,
1922.

Organized at Iowa State as Lambda Tau Alpha,
2116 Lincoln Way. Publication—The Chi Phi
Chakets.



TOP ROW, left to right: Johnson, Spaans, Thayer, Broughton, Cornelison, Ludwig, Ames.
SECOND ROW, left to right: Schilleter, Jordan, Boyd, Bock, King, Willey, Morrill, Horlacher.
THIRD ROW, left to right: Grooms, Risch, Whittaker, Donner, Senn, Hopp, Brown, Pilcher, Gissal.
FOURTH ROW, left to right: Cherry, Jensen, G. Ayres, Olson, Norton, Shaler, J. Ayres, Vermilya.

Farmhouse

MEMBERS IN FACULTY

J. C. HOLBERT	ROBERT I. SIMPSON
W. V. LAMBERT	JOHN M. SHAW
H. W. RICHIEY	R. L. WATKINS
ALBERT MIGHELL	

GRADUATE MEMBERS

JOHN E. NORTON	WILLARD J. GROVE
----------------	------------------

Seniors

ORVILLE T. CARLSON	KENNETH E. KING
KENNETH W. CASH	DWIGHT M. SEATH
WALTER P. CROPLEY	HAROLD WILCKE
WALLACE C. DELONG	ERNEST M. WRIGHT
HARLAN W. GIRTON	WILLIAM K. ZIMMERMAN
FRED G. HARBAUGH	

Juniors

DELBERT F. BELAZEALE	BENJAMIN NANNEN
EINER FABRICIUS	HOWARD MATHEWS
WILLIAM KOHLMAYER	GILMORE LINDGREN

Sophomores

EAKL D. ANDERSON	PAUL A. GOESER
MYRON C. AULTFATHER	CHARLES GRIFFIN, JR.
WALTER F. BUCHHOLTZ	RALPH W. HELD
RALPH S. FARMER	VERNON SHEPARD
WILLIAM J. TURNER	

PLEDGES

ROY B. BABB	ELTON KING
GLENN G. BRIGGS	CARROLL PLAGER
HARRY L. BRAYSON	SAMUEL B. MCCREIGHT
RUSSELL M. SMITH	ARCHIE K. PETERSON
JAMES WILLIAMS	HOWARD A. KLINETOP
EVERETT L. SHOEMAKER	



Founded, University of Missouri, 1905. Six active chapters. Publication—"The Farmhouse Record."

Iowa Chapter organized as Lanthus, 1923, made national 1927.



TOP ROW, left to right: Cash, King, Aultfather, Peterson, Grove, Bucholtz, Holbert.
 SECOND ROW, left to right: Anderson, Wilcke, Shepard, Carlson, Cropley, Turner, Kohlmeyer, Wright.
 THIRD ROW, left to right: Harbaugh, Watkins, Mighell, Williams, DeLong, Klinetop, Held, Brazzeale, Goeser.
 FOURTH ROW, left to right: Zimmerman, Griffin, Girton, Farmer, Nannen, Fabricius, Briggs.



Interlocal Fraternity Council

OFFICERS

W. E. FERREBY _____ *President*
H. E. HAYWOOD _____ *Vice-President*
DAVID B. GEARHART _____ *Sec'y-Treasurer*

MEMBERS IN FACULTY

P. J. H. LANGE _____ E. R. MCKEE _____

ACTIVE MEMBERS

Adelante

DEWITT F. SAMPSON _____ THEODORE S. BESH _____

Alpha Kappa Delta

ELWOOD F. JOHNSON _____ CHESTER J. McMURRIN _____

Ausonia

WILLIAM E. FERREBY _____ JOHN V. STORY _____

Beta Delta Rho

WARREN GREGORY _____ CLYDE M. EPPARD _____

El Paso

DAVID B. GEARHART _____ STANDLEY M. WHITE _____

Lambda Delta Chi

MERROLL M. SMITH _____ RAYMOND G. PAUSTIAN _____

Lanthus

HARLAN W. GIRTON _____ WILLIAM KOHLMAYER _____

Sigma Sigma

LOUIS D. MERSH _____ CLARENCE H. MARIHART _____

Tau Gamma Nu

HAROLD E. HAYWOOD _____ A. MAURICE HANSON _____



TOP ROW, left to right: Elwood F. Johnson, Louis D. Mersh, John V. Story, Harold E. Haywood, Clarence H. Marhart, William Kohlmeyer, Merroll M. Smith, Clyde M. Eppard.
SECOND ROW, left to right: David B. Gearhart, Raymond G. Paustian, Warren Gregory, William E. Ferreby, Theodore S. Besh, Harlan W. Girton, Dewitt F. Sampson, E. R. McKee, Standley M. White.

Adelante



Organized as a local fraternity in Iowa State College in 1907. 304 Welch Avenue.

MEMBERS IN FACULTY

REN BERESFORD	B. J. FIKKINS
C. S. DORCHESTER	E. R. MCKEE
E. E. EBLING	L. J. MURPHY

GRADUATE MEMBERS

JEWELL W. JOHNSON

ACTIVE MEMBERS

Seniors

HAROLD B. FREEMAN	FRED MASTERS
THEODORE A. HANSEN	CARL E. RYLANDER
HAROLD E. KLINGAMAN	DEWITT SAMPPSON
STANLEY M. MADILL	CLIFFORD H. WOLFE

Juniors

THEODORE S. BESH	ALLAN W. LOOMIS
PAUL D. DALE	GLENN W. MILLER
DAN S. EGBERT	HAROLD J. PETERSON

Sophomores

HENRY JESSEN	CLIFFORD JONES
LEE E. ROSEBROOK	JOHN H. THOMAS

PLEDGES

DAVID BAKER	DONALD D. KING
COLES BASON	J. H. SHIRK
RONALD J. BERKHIMER	ROBERT TABOR
FRED CROWELL	



TOP ROW, left to right: Fred Crowell, Dewitt Sampson, Jewell W. Johnson, Harold J. Peterson, Glenn W. Miller, Donald D. King, Coles Bason, David Baker.
 SECOND ROW, left to right: Harold E. Klingaman, Henry Jessen, C. S. Dorchester, Theodore A. Hanson, Paul D. Dale, Harry Shirk, E. E. Ebling, E. R. McKee, L. J. Murphy.
 THIRD ROW, left to right: Theodore S. Besh, Allan W. Loomis, Lee E. Rosebrook, Dan S. Egbert, Ronald Berkhimer, Stanley M. Madill, John H. Thomas, Carl E. Rylander.

Alpha Kappa Delta

GRADUATE MEMBERS

JULIAN H. TOULOUSE

ACTIVE MEMBERS

Seniors

WAYNE CONRAD	GERALD S. JOHNSON
ELWOOD L. JOHNSON	PARRER L. JOHNSON
LAWRENCE E. LILJEDAHL	

Juniors

PAUL H. GOODMAN	CHESTER J. McMURRIN
HAROLD F. SCHOLZ	

Sophomores

FRASER J. HIPPLE	HUBERT O. RICHARDSON
------------------	----------------------

FLEDGES

LUREN AISTROPE	RICHARD RANNEY
JAMES BEVERIDGE	KENNETH RIGGS
RICHARD DE BOWER	RUFUS ROBERTS
HAROLD FINCH	VIVIAN J. ROSENGREEN
CHARLES FUNK	GEORGE SCHROEDER
WAYNE HIBBS	RICHARD TAVENNER
CLELL P. KURTZ	CHARLES TURCOTT
MILLARD MERWIN	DAVIS T. WARREN
ELMO PILLARD	ROLLIN WARREN



Founded at Iowa State College May 19, 1920.
Publication—Alpha Kappa Delta News, 158 Hyland Avenue.



TOP ROW, left to right: J. Toulouse, G. Johnson, H. Richardson, V. Rosengreen, R. Tavenner, O. R. Ranney, R. Warren, C. Funk.
SECOND ROW, left to right: C. Kurtz, F. Goodman, R. De Bower, E. Pillard, H. Pulver, P. Johnston, W. Hibbs, E. Johnson, J. Beveridge.
THIRD ROW, left to right: W. Conrad, M. Merwin, K. Riggs, F. Hipple, C. McMurrin, H. Scholz, L. Liljedahl, H. Finch.

Alpha Mu



Founded at Iowa State College in 1921.

MEMBERS IN FACULTY

H. P. EVANS JOHN E. SMITH

GRADUATE MEMBERS

ARNOLD P. HOELSCHER

ACTIVE MEMBERS

Seniors

MERIT H. BISHOP WALTER E. SCHOLZ
HOLLIS E. MOSELEY EARL L. SITZ

Juniors

MARION L. BURGESS ALBERT G. JOHNSON
EARL R. CHAMBERS C. MERENESS WILLIAMSON
HOWARD H. HANDORF

Sophomores

LELAND O. WALLER

PLEDGES

JOHN W. HULL ROBERT I. VAN HOESON
LESLIE ISAACSON KARL WESTER
HOWARD S. LEWIS



TOP ROW, left to right: Hull, Burgess, Wester, Chambers, Bishop.
SECOND ROW, left to right: Sitz, Austin, Johnson, Isaacson, Hoelscher, Williamson.
THIRD ROW, left to right: Handorf, Moseley, Scholz, Waller, Lewis.

Ausonia

MEMBERS IN FACULTY

A. C. FRISK	ROBLEY WINFREY
EMERY GOSS	W. F. LAGRANGE

GRADUATE MEMBERS

A. C. FRISK

ACTIVE MEMBERS

Seniors

ERNEST J. ANDERSON	CASSIUS J. CAHILL
EDGAR W. BLOM	J. WALTER GRIMM
AEDEN F. BOGERT	WALTER B. SIELAFF
VIRGIL BUTLER	ROBERT J. SPINK

Juniors

WILLIAM E. FERREBY	CECIL C. LICHTENBERG
ARTHUR L. HALLARD	ARCHIE M. POHL
EDWIN A. KRKOW	JOHN V. STORY
FRED W. MORGAN	

Sophomores

HARRY HOUGH	HARRY LINDBLOM
-------------	----------------

PLEDGES

RICHARD H. AHKENS	LESTER LANDE
HORACE BLOM	REGINALD MCCrackEN
CLARENCE CASEY	HAROLD I. TARK
DALE DORFELON	ED. MAFFET
LEON FULLER	OSCAR RHODE
THEODORE HEDT	IVAN THOMPSON
CLESS KIRBY	LESLIE THOMPSON
CARL KOCH	HAROLD VERMILYA



Founded at Iowa State College in 1911.



TOP ROW, left to right: T. Hedt, C. Frisk, L. Lande, L. Fuller, H. Vermilya, H. Blom.
 SECOND ROW, left to right: L. Thompson, A. Hallard, C. Lichtenberg, F. Morgan, V. Butler, H. Lindblom, R. Spink.
 THIRD ROW, left to right: R. Winfrey, E. Blom, J. Story, C. Cahill, H. Hough, O. Rhode.
 FOURTH ROW, left to right: E. Krkow, W. Ferreby, B. Grimm, E. Anderson, W. Sielaff, A. Pohl, C. Casey.

Gamma Sigma Alpha

MEMBERS IN FACULTY

W. F. GOOVER J. C. CUNNINGHAM
HENRY GIESE

Seniors

HAROLD BANKSON LEONARD G. HAASE

Juniors

EDWIN A. KIRWIN RUSSELL MCNELLIS
MARCELLUS F. MULLIN CLARENCE C. NORMAN
JAMES B. WILLIAMS

Sophomores

JOHN J. BURGESS

PLEDGES

JOHN E. GILLARPEY ROBERT C. COLLINS
EMIL C. BLECKWENN EDMOND T. CURRANS
WALDO W. WEST RAYMOND L. SCHMIDT
CARL DAHL



Founded at Iowa State College. 1919.



TOP ROW: Burgess, Dahl, Williams, Giese, Mullin.
SECOND ROW: Bankson, Ladegard, Schmidt, Norman, Kirwin.

Lambda Delta Chi



Local fraternity founded at Iowa State College in 1918.

MEMBERS IN FACULTY

DR. H. H. DUKES	L. O. STEWART
FRED LORCH	FRANK KEREKES

ACTIVE MEMBERS

Seniors

OLIVER T. DOUGLASS	PAUL K. HEALY
MERROLL M. SMITH	

Juniors

WILLIAM E. BERKEY	BRUCE G. PACKARD
EDMUND H. LUETJE	RAYMOND G. PAUSTIAN
WALTER C. OHLSEN	DANIEL C. PETERSON

Sophomores

HENRY C. LEWIS	DUNRITH O. WAUND
PAUL MEISTER	HOWARD Q. QUINBY

PLEDGES

TOM A. BRINDLEY	WILBUR J. LYNCE
LLOYD M. DARST	ARTHUR H. RATHBUN
BERNARD E. HAHN	ROBERT M. UNDYKE



TOP ROW, left to right: Packard, Luetje, Ohlsen, Kerekes, Smith, Healy.
 SECOND ROW, left to right: Duker, Lorch, Lewis, Rathbun, Douglass, Stewart.
 THIRD ROW, left to right: Paustian, Catron, Waund, Quinby, Meister, Lynce.

Sigma Sigma

MEMBERS IN FACULTY

J. H. GRIFFITH H. M. HAMLIN
H. B. SWANSON

Seniors

IVAN D. APPEGATE	RALPH D. HENSON
GRIFFITH E. BROGAN	LOUIS D. MERSCH
CLIFFORD L. DONOVAN	EVERETT L. RHODES
JOHN E. FENSTERMACHER	LEONARD L. ROSSMAN
RUDOLPH K. HANKE	HAROLD M. SKEELS
HAROLD D. HILL	LEVERN D. VAN VORA
STANLEY A. WITZEL	

Juniors

WILLIAM H. CURVIN	CLARENCE H. MARIHART
H. RUSSELL DELAHOKE	THEODORE R. NAFFZIGER
RAE E. DEWEY	EDGAR C. ROGERS
EDGAR L. WESTBURY	

Sophomores

LEON K. APPEL	HAROLD C. FRITZEL
CLARENCE E. BUNDY	PAUL A. LEICHTLE
DWIGHT A. DEWELL	MALCOM R. SPROUL

PLEDGES

CYRIL M. BODENSTEINER	CLARENCE N. JOHNDREAN
VERNON C. BROWN	PAUL E. McELROY
MILTON CAVANNA	RAYMOND L. MILLER
LAWRENCE A. DOONE	EARL D. PETERSON
GEORGE S. GRAVES	ELMO A. ROSE
PAUL H. SATER	



Founded at Iowa State College, 1914. Publication—Sigmalt. 405 Hayward Avenue.

Member of American conference of local fraternities.



TOP ROW: Yavana, McElroy, Brown, Miller, Bundy, Sproul, Fritzel, Dewell, Rogers.
SECOND ROW: Curvin, Dewey, Hanke, Donovan, Johndrean, Peterson, Westbury, Marihart, Skeels, Henson.
THIRD ROW: Rossman, Mersch, Stillson, Sater, Naffziger, Applegate, Hill, Doore, Graves, Van Vora.
FOURTH ROW: Appel, Rhodes, Rose, Delahooke, Mrs. Cowaway, Witzel, Fenstermacher, Brogan, Leichtle.

Tau Gamma Nu



Tau Gamma Nu was founded at Iowa State College in 1915.

MEMBERS IN FACULTY

C. F. BASSETT	EARL McCRACKEN
E. S. DVAS	W. R. RAYMOND
H. A. HARMISON	W. H. WARD

ACTIVE MEMBERS

Seniors

WILLIAM J. ALTMAN	HERALD E. HAYWOOD
JOHN O. BUCK	ARNOLD HELLAND
THOMAS DURAND	LOREN KINTZ
MAX C. ESCHER	A. CHASE HOYT
EDGAR J. MURPHY	

Juniors

WALLACE E. BARRON	HANS H. GREENWALD
HERBERT E. ENGELKING	A. MAURICE HANSON
VERNON R. FOWLER	JOHN T. HOYT

Sophomores

HOMER L. NORDYKE

PLEDGES

HAROLD BEECH	ROY A. OSTERFOSS
HAROLD C. BROOKHART	GILBERT T. ROGERS
RUSSELL B. BURTON	LAYLE E. SHAFFER
HENRY J. BUSYMAN	PAUL K. SMITH
CLAUDE GEISLER	THOMAS W. SOPPELAND
PAUL R. HANSON	LAWRENCE J. STEPHENS
HUBERT R. MEIER	RAYMOND A. SWARTZWELTER



TOP ROW: Haywood, Buck, Stephens, Rogers, Engieking, Swartzwelter, Burton.
 SECOND ROW: J. Hoyt, Greenwald, Altman, Helland, M. Hanson, Beech, Shaffer, A. C. Hoyt.
 THIRD ROW: Meier, Giesler, P. Hanson, Raymond, Kintz, Nordyke, Brookhart.
 FOURTH ROW: Busyman, Fowler, Smith, Osterfoss, Barron, Escher, Ward, Soppeland.

Upsilon Sigma Alpha

MEMBERS IN FACULTY

J. C. CUNNINGHAM	W. T. ELDER
E. T. ERICSSON	W. F. LA GRANGE
ADOLPH SHASE	R. M. VIFQUAIN

GRADUATE MEMBER

CLEMENT L. MCGOWAN

ACTIVE MEMBERS

Seniors

ROBERT M. OLSON	ROBERT W. JUGENHEIMER
ERNEST F. QUADE	MARVIN J. SHREFFLER

Juniors

WALTER V. VERBILLE MYRON L. SEGERSTROM

Sophomores

CLEMENT L. MCGOWAN

PLEDGES

R. WAYNE DOOLITTLE	HOWARD J. OVERGAARD
GERRIT BUIS	GILBERT COLLINS
VICTOR KOCH	R. PEARL KELSEY
CLIFFORD A. GATCHELL	HERBERT PLAMBECK
FRED J. TIARKS	FRED JUGENHEIMER
CHARLES J. HYLAND	LAWRENCE N. BALDNER
	KENNETH YOUNG

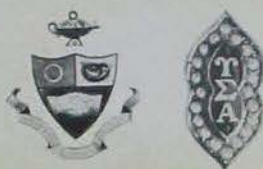

Founded at Iowa State College, 1914. 118 Hyland Avenue.



TOP ROW: Segerstrom, Doolittle, Gilbrech, Quade, Olson, Tiarks, Collins.
 SECOND ROW: Baldner, Hyland, Buis, Kelsey Plambeck, Shreffler.
 THIRD ROW: Koch, Overgaard, Gatchell, Verbille, Jugenheimer, F., Jugenheimer, R. Young.

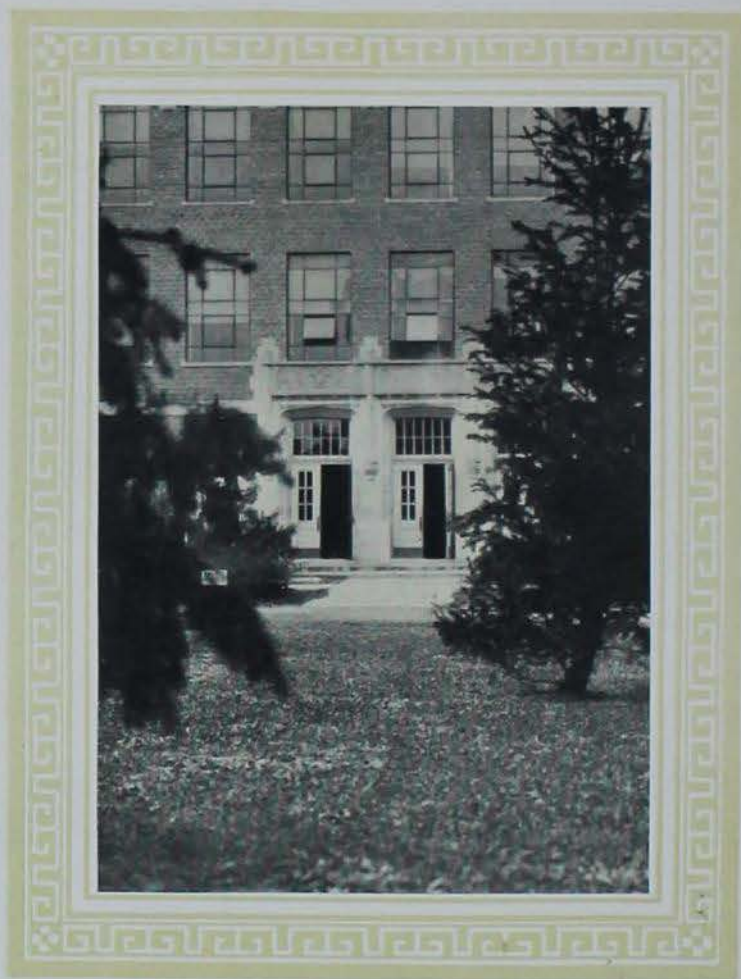

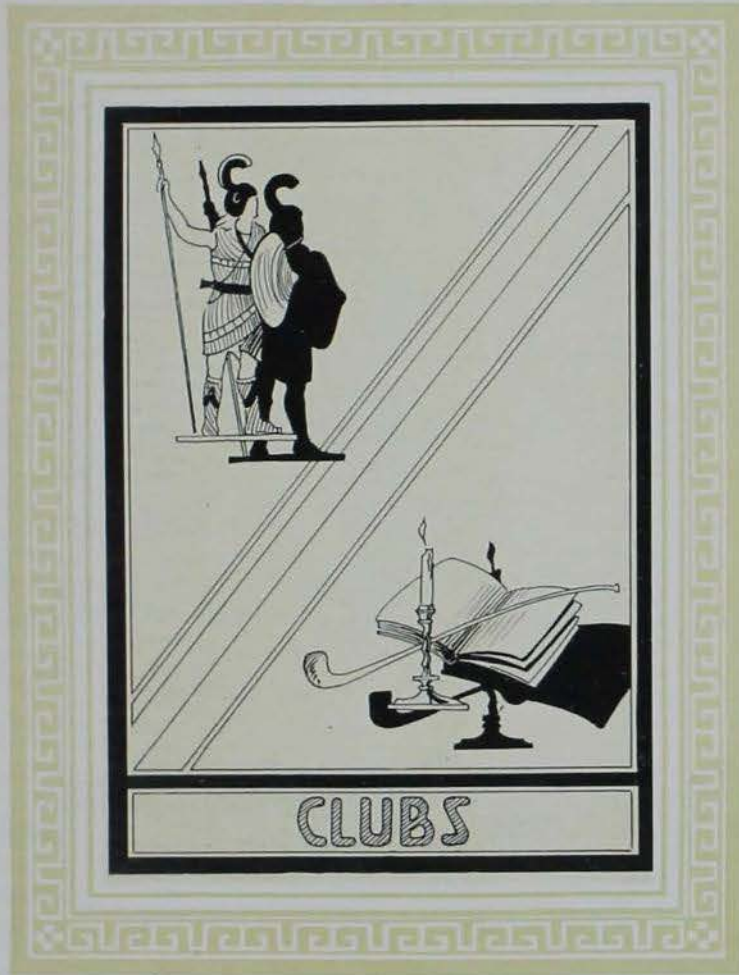

CLUBS

Ames Club

GRADUATE MEMBERS

SIDNEY N. QUAM

ACTIVE MEMBERS

Seniors

ORLO CLEWELL

NEWELL GUERNSEY

JOHN J. TSCHANTZ

Juniors

GEORGE DORR
ERIC TURNER

RALPH JONES

WILLIAM WAILES
CARRELL TURNER

Sophomores

CHARLES BALLOUN
EDWARD BERETTA
ELDRÉD FARLOW
STANLEY BALLOUN

EDWARD BLACKFORD
BEN MILLER
WESTLEY BAILEY

ROBERT BOWIE
WALTER NILSON
LESLIE STOCK
GEORGE WIGHT

FRESHMEN

WAYNE AVISE
TRUMAN CLOUGH
ROBERT MERICLE
CARL BOBZIN

AARON HERSHIRE
WALTER PETERSON
ANDREW CANBY

JOHN KERTZWEIL
RUSSELL SMITH
CLIFFORD WHITNEY
WENTWORTH WOODMAN



TOP ROW, left to right: Wayne Avise, J. Eric Turner, Walter Nilson, Wentworth Woodman, Aaron Hershire, Eldred Farlow, Stanley Balloun.
SECOND ROW, left to right: George Wight, Truman Clough, Edward Beretta, Leslie Stock, Carl Bobzin, Ben Miller, Orlo Clewell, Russell Smith.
THIRD ROW, left to right: Robert Mericle, William Wailes, Westley Bailey, Carrell Turner, Charley Balloun, George Dorr, Walter Peterson.

Commoner Club

Seniors

FLOYD B. BONNELL
HAROLD DAVIDSON
SAMUEL GOODSELL

CLARENCE JOHNSON
RALPH H. LUEBBERS
HAROLD J. OLIVER

SHUREL D. OWEN
ROBERT SANDERS
WM. A. THOMPSON

Juniors

RAYMOND F. BAKER
JOHN L. LOUK

KENT L. PELLETT
CARROLL REDFERN

CHARLES SAWYER
C. B. WILES

Sophomores

WILTS McWILLIAMS
BURDETTE SANDERSON
ARTHUR YOUNG

EDMOND SAVERY
ETANFORD TYSDALE

FRESHMAN

THOMAS M. BARTON
RICHARD H. BURNS
WM. H. CUMMINS

HENRY HUIZINGA
VERNON KOHRS
HAROLD JEWELL

FRED G. PELLETT
JOSEPH W. SIMONS
GEORGE TEAGARDEN

HAROLD THOMPSON

VIRGIL YOUNG



TOP ROW, left to right: W. Thompson, Kohrs, Savery, Huizinga, Barton, Sanderson.
SECOND ROW, left to right: Tysdale, Redfern, Young, Owen, Oliver, Louk, Cummins.
THIRD ROW, left to right: Simmons, Bunnell, H. Thompson, Teagarden, K. Pellett, F. Pellett
FOURTH ROW, left to right: Laebbers, Davidson, Sanders, McWilliams, Sawyer, Schneider, Baker.

Korner Klub

Seniors

IRA A. HARPER

Sophomores

JAMES W. BLAIR	ALFRED A. SEDERHOLM
BURDETTE A. BOWLEY	G. MATTHEW WILLIAMS
DONALD G. INGERSOLL	CHARLIE H. WILLIS
G. ELMER ROBERTS	

Freshmen

BASIL C. ALLEN	JOHN F. MILLER
GLEN G. APPENZELLER	WILFRED W. PFOST
WILLIAM H. BUCHANAN	KENNETH O. PIERCE
GERALD L. CAMPBELL	LLOYD W. PROVINÉ
LESTER S. CURRAN	PAUL D. RICE
ARTHUR A. GARNER	CHARLES R. SEXTON
HARRY O. HIGGINBOTTOM	LOUIS G. STEGER
WAYNE C. HULING	DUANE E. WILCOX
CHARLES W. MASEL	



TOP ROW, left to right: Charles R. Sexton, John F. Miller, Gerald L. Campbell, Paul D. Rice, Lloyd W. Province, Louis G. Steger.
SECOND ROW, left to right: Charlie H. Willis, Duane E. Wilcox, Wm. H. Buchanan, Charles W. Masel, Burdette A. Bowley, Wilfred W. Pfost, Glen G. Appenzeller.
THIRD ROW, left to right: Alfred A. Sederholm, G. Elmer Roberts, Harry O. Higginbottom, James W. Blair, G. Matthew Williams, Kenneth O. Pierce.

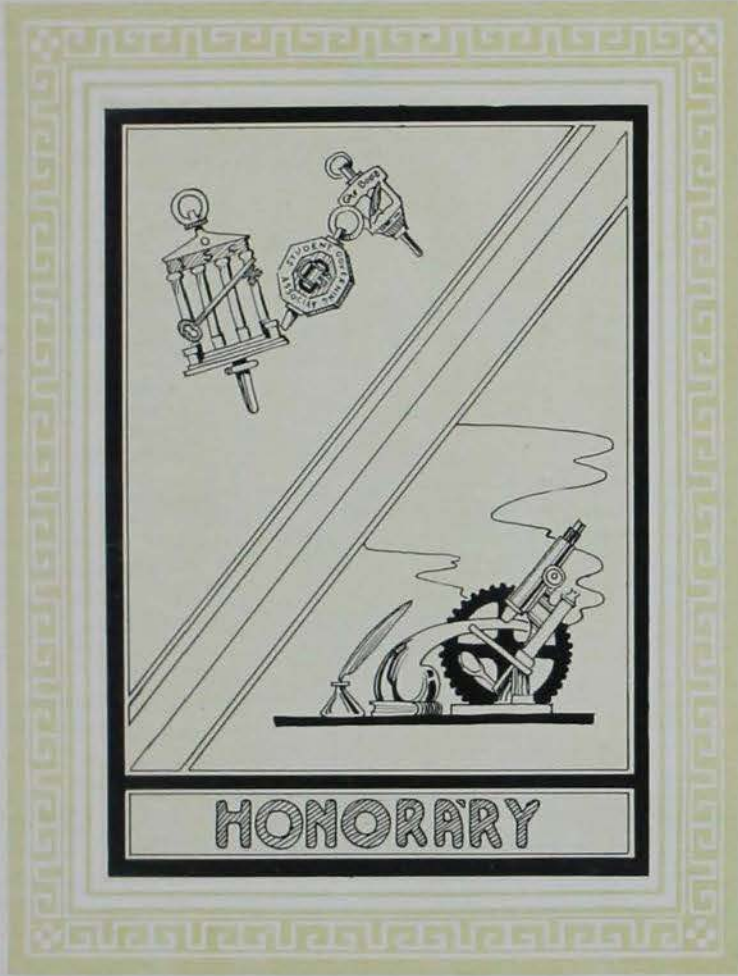

Cardinal Key

SENIOR HONORARY SOCIETY



CHARTER MEMBERS

Elected from Class of 1926

CHARLES GREER, *President*

LLOYD ARNOLD
HENRY BARLOW
CHARLES COWNIE

R. C. FERGUSON
BERT GITTENS
C. H. HELMING

CLYDE MCBROOM
EVERETT MCKEE
E. H. OHLSEN

FOSTER SHELLER

GEORGE WESCOTT

Cardinal Key was organized as a Senior Honorary Society for Iowa State men. It was founded to recognize such qualities as service to Iowa State, character, leadership and scholarship among Iowa State men, and reward their merit by this honorary distinction.

Cardinal Key men are chosen in the spring and are tapped at the annual Veishea celebration.



TOP ROW, left to right: Ohlson, McKee, Barlow, Sheller, Ferguson, Helming.
BOTTOM ROW, left to right: Arnold, Greer, Cownie, Westcott, McBroom, Gittens.

Cardinal Key

SENIOR HONORARY SOCIETY

OFFICERS

R. C. BARKER _____ *President*
E. V. CARLQUIST _____ *Vice-President*
H. K. SINNARD _____ *Treasurer*
RICHARD LEBUHN _____ *Secretary*

HONORARY MEMBERS

ACTING PRESIDENT KNAPP
DEAN CURTIS
DEAN MARSTON

DEAN BUCHANAN
DEAN FOSTER
DEAN BEYER
O. H. CESSNA

DEAN STANGE
VICE-DEAN KILDEE
VICE-DEAN BEMIS

ACTIVE MEMBERS

Class of 1927

Elected, Spring 1926

ROBERT C. BARKER
EUGENE V. CARLQUIST
HERBERT R. SINNARD

RAYMOND M. CONGER
RICHARD LEBUHN
ARTHUR W. SIEVERS

Elected, Spring 1927

E. J. ANDERSON
J. H. BOWEN
NORMAN BROWN

EDWIN HILL
T. R. MALONE
C. H. WOLFE



Left to right: Barker, Carlquist, Conger, LeBuhn, Sievers, Sinnard.

AA Fraternity

HONORARY MEN'S ATHLETIC



OFFICERS

E. J. ANDERSON _____ *President*
E. KINGERY _____ *Vice-President*
H. BOYVEY _____ *Sec.-Treasurer*

MEMBERS IN FACULTY

B. J. FIRKINS _____ HARRY SCHMIDT _____

The AA Fraternity is an organization of the athletes of Iowa State who have won at least one major A in varsity athletic competition. Men having a major A are eligible to election to membership. The purpose of the organization is to promote an athletic spirit on the campus and exert an influence towards the success of Iowa State teams in all lines of sport.



TOP ROW, left to right: H. Boyvey, R. Fisher, M. Staver, R. Bonnell, L. Witmer, P. Johnson, R. Conger, L. Caalum.
SECOND ROW, left to right: C. Grooms, E. Hill, H. Darnell, E. Elliott, V. Hall, A. Cervi, W. Sulzbach, P. Dale, C. Kurtz.
THIRD ROW, left to right: E. Kingery, R. Coe, E. J. Anderson, E. A. Anderson, N. Thomas, C. Lawrence, R. Butler, L. Grimes.

Alpha Zeta

NATIONAL HONORARY UNDERGRADUATE AGRICULTURAL FRATERNITY



OFFICERS

A. W. SIEVERS	Chancellor
C. H. WOLFE	Censor
K. W. CASH	Scribe
RAY M. CONGER	Treasurer
FRED G. HARBAUGH	Chronicler
F. W. BECKMAN	Advisory council
B. J. FIKKINS	Advisory council
M. MORTENSEN	Advisory council

MEMBERS IN FACULTY

DEAN F. C. CURTISS	PAUL EMERSON	E. F. GRAFF	J. B. DAVIDSON	E. W. LINDSTROM
H. H. KILDEE	L. W. ERDMAN	MURL McDONALD	F. C. FENTON	H. W. RICHEV
A. L. ANDERSON	B. J. FIKKINS	BURTON ODERKIRK	H. H. SUNDELLIN	ORA SMITH
A. B. CAINE	D. S. GRAY	E. L. QUAIFF	B. W. HAMMER	E. C. VOLZ
C. C. CULBERTSON	H. J. HARPER	A. W. RUDNICK	L. S. HYDE	H. L. LANTZ
FORDVCE ELY	H. D. HUGHES	W. H. STACY	C. A. IVERSON	T. J. MANEV
J. M. EVVARD	J. L. ROBINSON	P. C. TAFF	M. MORTENSEN	B. S. PICKETT
M. D. HELSER	J. B. WENTZ	S. H. THOMPSON	W. H. STEVENSON	H. A. BITTENBENDER
W. F. LA GRANGE	F. S. WILKINS	R. L. WATKINS	T. H. BENTON	J. C. CUNNINGHAM
JOHN SHAW	J. L. CARTER	F. W. BECKMAN	J. L. BOATMAN	R. M. VIEQUAIN
P. S. SHEARER	R. K. BLISS	C. L. HOLMES	P. E. BROWN	JOHN A. DAY
EARL WEAVER	I. T. BODE	H. M. HAMLIN	A. A. BRYAN	FRED E. FERGUSON
C. A. BURGE	F. G. CHURCHILL	J. A. STARRAK	L. C. BURNETT	S. A. KNAFF
C. S. DORCHESTER	H. L. EICHLING	W. H. CRAMER	B. B. McDONALD	C. E. WATTS
J. C. ELDRIDGE	DON FISH		W. V. LAMBERT	THOMAS F. CROCKER

ACTIVE MEMBERS

JEROME H. BOWEN	WILLARD J. GROVE	FRED A. LYMAN	ARTHUR W. SIEVERS	THEODORE H. BESH
KENNETH W. CASH	FRED G. HARBAUGH	T. ROY MALONE	HAROLD M. SKEELS	STANLEY M. MADILL
R. M. CONGER	JEWELL M. JENSEN	MILES MAX MILLER	HAROLD E. WILCKE	HAROLD F. SCHOLZ
CLIFFORD C. DAVIS	VIRGIL K. JOHNSON	CHARLES A. RINDT	HERMAN A. WOLF	TED E. SIMPSON
JACOBUS A. EARLE	EUGENE KELLEY	ALGER SCHRICKER	CLIFFORD H. WOLFE	LOUIS I. THOMPSON
NEIL FULLERTON	KENNETH E. KING	DWIGHT M. SEATH	EARNEST M. WRIGHT	JOHN L. THORNGREN
HARLAN W. GIRTON	WM. N. LEPLEY		WM. K. ZIMMERMAN	



TOP ROW, left to right: Rindt, King, Grove, Lepley, Besh, Thompson, Kelley.
 SECOND ROW, left to right: Simpson, Wolfe, Conger, Prof. M. Mortenson, Davis, Johnson, Wolf.
 THIRD ROW, left to right: Wilcke, Wright, Sievers, Malone, Skeels, Bowen, Fullerton.
 FOURTH ROW, left to right: Madill, Zimmerman, Jensen, Seath, Girton, Thorngren, Miller.

Bomb Key



ACTIVE MEMBERS

VIRGINIA ALEXANDER	VICTOR LAU
BETTY BARKER	ROBERT LUNDGREN
HENRY BLACK	F. A. McDONALD
R. C. BARKER	FRED NORRIS
RALPH CRAM	MARION SHELL
CHARLES DOW	E. H. LUETJE
HELEN GRANGE	CHRISTINE PHELPS
HARRIETT KING	JOHN THURBER
FRANK HODGDON	DEFOREST SMITH
HAROLD KLINGAMAN	MYRLE SINNARD
GRACE EICHMAN	HERBERT SINNARD
CHARLES LEE	HAROLD TARR
LOUISE LICHTY	RAYMOND WILLIAMSON
ELEANOR KOPF	FRED WELSH
HELEN CLOCK	K. I. WAUGHTAL
LOUISE JUDISCH	L. WEBER
CLIFFORD FAUST	WALLACE STANTON

The Bomb Key is awarded to those members of the staff who have performed outstanding service in the preparation of the Bomb.



TOP ROW, left to right: C. Faust, K. Waughtal, F. Norris, R. Williamson, F. McDonald, F. Welch, L. Weber.

MIDDLE ROW: V. Alexander, G. Eichman, H. Clock, E. Luetje, L. Lichty, H. King.

BOTTOM ROW: C. Dow, V. Lau, H. Klingaman, M. Sinnard, R. Barker, R. Cram, C. D. Lee.

Delta Sigma Rho

HONORARY FORENSIC



OFFICERS

DEWITT SAMPSON _____ *President*
JEROME H. BOWEN _____ *Sec.-Treas.*
JOHN S. VREELAND _____ *Correspondent*

MEMBERS IN FACULTY

F. W. BECKMAN L. J. MURPHY
R. K. BLISS E. L. QUARF
C. S. DORCHESTER HEROLD T. ROSS
E. F. GRAFF W. H. STACY
H. F. HARDING P. C. TAFF
FLORENCE MCCOMB A. G. WOOLFRIES
MURL McDONALD

GRADUATE MEMBER

HARRY HYDE

ACTIVE MEMBERS

Seniors

JEROME H. BOWEN DEWITT SAMPSON

Juniors

JOHN S. VREELAND

Delta Sigma Rho was organized at Northwestern University in 1906. Since that time sixty-two chapters have been organized. The Iowa State Chapter was organized in 1909 and has been active since then in advancing effective and sincere public speaking. The membership is restricted to those who have taken part in an inter-collegiate debate and who evidence the qualities of leadership that will advance forensics.



Left to right: Bowen, Dorchester, Sampson, Hyde, Harding, Murphy, Ross.

Eta Kappa Nu

HONORARY ELECTRICAL ENGINEERING FRATERNITY



OFFICERS

ALFRED A. BAUMGARTNER _____ *President*
GEORGE A. KENDAL _____ *Vice-President*
HERALD E. HAYWOOD _____ *Recording Secretary*
JOE A. UMHOEFER _____ *Corresponding Secretary*
PHIL KONKLE _____ *Treasurer*
DAVID B. GEARHART _____ *Associate Bridge Editor*
CHARLIE MYERS _____ *Sergeant-at-Arms*

MEMBERS IN FACULTY

D. L. BOYD _____ F. A. FISH _____ F. D. PAINE _____
M. M. JONES _____ V. P. HESSLER _____

ACTIVE MEMBERS

Seniors

IVAN D. APPELEGATE	CLIFFORD A. FAUST	CARL E. HABICHT	PETER J. KRANENBURG
SAMUEL S. CARTER	DAVID B. GEARHART	HERALD E. HAYWOOD	HAROLD F. KROEGER
FRED EDER	ALFRED G. BAUMGARTNER	GEORGE A. KENDALL	CLAUDE V. MCBROOM
GEORGE R. FREE	WARREN GREGORY	PHIL KONKLE	CHARLIE MYERS

JOE A. UMHOEFER

Juniors

OLE A. HILL	CHARLES S. LANG	HARRY W. TOOM
CLARENCE H. MARIHART		RAYMOND H. WILLIAMSON

Eta Kappa Nu is the Honorary Fraternity of Electrical Engineering. The organization was founded at the University of Illinois in 1904. The Nu chapter was established at Iowa State College in 1916. The organization was founded for closer co-operation among, and mutual benefit to, students and others in the profession, who by their attainments in college or in practice manifest exceptional interest and marked ability in Electrical Engineering.

Publication: "The Bridge of Eta Kappa Nu."



TOP ROW, left to right: Williamson, Haywood, Applegate, Habicht, Gearhart, Carter.
SECOND ROW, left to right: Lang, McBroom, Kranenburg, Faust, Marihart, Konkle, Myers.
THIRD ROW, left to right: Umhoefer, Baumgartner, Gregory, Kendall, Kroeger, Free.

Gamma Sigma Delta

HONOR SOCIETY OF AGRICULTURE



OFFICERS

C. E. IVERSON	_____	<i>President</i>
E. V. COLLINS	_____	<i>Vice-President</i>
FORDYCE ELY	_____	<i>Secretary</i>
D. S. JEFFERS	_____	<i>Treasurer</i>

MEMBERS IN FACULTY

L. G. ALLBAUGH	A. T. ERWIN	BARTON MORGAN
L. T. ANDEREGG	J. M. EVVARD	M. MORTENSEN
A. L. ANDERSON	B. J. FIRKINS	J. H. MUNCIE
A. L. BAKKE	L. W. FORMAN	NELLIE NAYLOR
PAUL I. BARKER	E. I. FULMER	V. E. NELSON
C. F. BASSETT	J. C. GILMAN	H. E. NICHOLS
REX BERESFORD	J. E. GUTHRIE	O. E. OVERSETH
H. A. BITTENBENDER	B. W. HAMMER	T. B. PARK
J. L. BOATMAN	W. E. HAMMOND	F. B. PADDOCK
I. T. BODE	H. M. HARRIS	L. H. PAMMEL
A. E. BRANDT	ANSON HAYES	E. E. PETERSON
P. E. BROWN	M. D. HELSER	B. S. PICKETT
R. E. BUCHANAN	E. R. HENSON	H. W. RICKEY
L. C. BURNETT	J. C. HOLBERT	J. L. ROBINSON
A. B. CAINE	C. L. HOLMES	FRANK ROBOTKA
E. F. CASTETTER	J. A. HOPKINS	EMERY ROLLEE
O. W. CHAPMAN	H. D. HUGHES	A. W. RUDNICK
R. L. COCHRAN	C. A. IVERSON	A. A. SATHK
BLAIR CONVEPSE	D. S. JEFFERS	J. C. SCHILLETTTER
N. A. CLARK	D. R. JOHNSON	L. SCHMIDT
E. V. COLLINS	H. H. KILDEE	JOHN M. SHAW
W. F. COOVER	H. H. KNIGHT	P. S. SHEARER
C. C. CULBERTSON	W. F. LA GRANGE	M. A. SMITH
C. F. CURTIS	W. H. LANCELOT	ROY W. SNYDER
J. B. DAVIDSON	E. W. LINDSTROM	J. A. STARRAK
S. M. DIETZ	G. B. McDONALD	R. S. STEPHENSON
C. S. DORCHESTER	T. J. MANEV	W. H. STEVENSON
CARL J. DRAKE	J. N. MARTIN	E. C. VOLZ
ROMA ELMER	C. A. MATTHEWS	R. H. WALKER
FORDYCE ELY	I. E. MELHUS	EARL WEAVER
PAUL EMMERSON	PAUL L. MILLER	W. H. WELHOUSE
	J. A. WILKINSON	

Independent Order of the Goslings

HONORARY HUMOR



FACULTY MEMBERS

BLAIR CONVERSE

FRED E. FERGUSON

ACTIVE MEMBERS

LEONARD ROSSMAN
STEPHEN McDONOUGH
CLIFFORD FAUST
CLIFFORD WOLFE
COLIN KENNEDY
PAUL DALE
RONALD PRIDE
MARTIN LITTLE

FRANCES JONES
IRENE SHABEN
NIELSINE HANSON
MARGARET MARNETTE
LOUIS MERSCH
HAROLD KLINGAMAN
DONALD KING
TERRY GRISWOOD

MARJORIE TOW
LAWRENCE WHERRY
MARGARET ERICSON
JACK PENDLETON
KARL BERGDAHL
HOWARD GIFFT
YVONNE VONTREES
KENNETH MITCHELL

Founded some time ago by a group of Green Gander workers. The organization rewards faithful Green Gander workers with membership in the organization.



TOP ROW, left to right: Rossman, McDonough, Faust, Wolfe, Kennedy, Dale, Pride.
SECOND ROW, left to right: Little, Jones, Shaben, Hanson, Marnette, Mersch.
THIRD ROW, left to right: Klingaman, King, Griswold, Tow, Wherry, Ericson, Pendleton,

National Collegiate Players

HONORARY DRAMATIC



OFFICERS

ROY MALONE	_____	<i>President</i>
ROBERT INGALLS	_____	<i>Vice-President</i>
BERYL SPINNEY	_____	<i>Secretary</i>
KENNETH HAR	_____	<i>Treasurer</i>

MEMBERS IN FACULTY

MRS. LULU BRANDT	MISS HELEN KEANE
MISS OLIVE SETTLES	MISS FLORENCE MCCOMB
MISS FEDERICA SHATTUCK	A. CECIL FRISK

GRADUATE MEMBERS

HARRY PULVER	MARGARET SLOSS
--------------	----------------

ACTIVE MEMBERS

ROBERT INGALLS	MARGARET ADAMS	LOIS JANE MUNN
KENNETH HAR	BERYL SPINNEY	FRANCES JONES
WALLACE BARRON	FRANCES NUCKOLLS	VIRGINIA ALEXANDER
MARGARET DATESMAN	W. ALLEN PERRY	ROY MALONE

The purposes of the National Collegiate Players are to affiliate closely the college groups which are working for the betterment of the drama in their own institutions and so in America to stand as a collegiate unit in all nationwide dramatic movements; to raise dramatic

standards and to further dramatic activity in the community. Members are chosen from both the cast and producing staff of the campus theatricals. Experience and excellence of the work done are considered in selecting members.



TOP ROW, left to right: Frances Jones, Miss Helen Keane, Miss Florence McComb, Margaret Adams.
SECOND ROW, left to right: Robert Ingalls, Beryl Spinney, Roy Malone, Lois Jane Munn, Kenneth Har.

Pebul Fraternity



OFFICERS

HOWARD M. PARKHURST _____ *President*
JOHN WARREN _____ *Vice-President*
DEAN FRANCIS _____ *Secretary-Treasurer*

GRADUATE MEMBERS

ALVIN C. FRISK

ACTIVE MEMBERS

KARL C. BERGDAHL
CLARENCE A. BOEKE
JEROME BOWEN
ROGER D. BRUNN
KENNETH L. BULLIS
CASSIUS J. CAHILL
F. V. DAMUTH
JOHN H. DARNALL
ROBERT J. FISHER
DEAN FRANCIS
KENNETH E. FRY

MURRAY C. GAUTSCH
DONALD K. GEORGE
CARL R. GUSTAFSON
SAMUEL C. HAMILTON
CHARLES E. HARTFORD
WILLIS G. HARTFORD
LEO M. HENRY
ARTHUR HOLLAND
HARRY L. HOEGH
H. D. JONES
JOHN KULP

HAROLD W. LOMAX
CLAUDE V. MCBROOM
LLOYD W. MCNIGHT
HOWARD M. PARKHURST
RUSSELL A. PRIDE
HAROLD A. PUTNAM
HOWARD PYLE
JOSEPH L. RUST
H. E. SWANSON
JOHN WARREN
WALT WEISS

Pebul was founded in 1923 by a group of men under five feet eight inches in height for the purpose of fostering better fellowship among men of their stature. Members are chosen for their popularity and campus activities. To date there have been seventy-six members of the organization.



TOP ROW, left to right: Frisk, Fisher, Bergdahl, Fry, Swanson, Brunn, Bullis.
SECOND ROW, left to right: Hamilton, McBroom, Boeke, Darnall, Putnam, Parkhurst, Warren, Gustafson.
THIRD ROW, left to right: Chas. Hartford, Hoegh, Cahill, McKnight, Weiss, Francis, Bowen, George.
FOURTH ROW, left to right: Lomas, Gautsch, Jones, Pride, Pyle, W. Hartford, Damuth.

Phi Lambda Upsilon

HONORARY CHEMICAL SOCIETY



OFFICERS

E. W. BIRD	<i>President</i>
WILLARD CATLIN	<i>Vice-President</i>
F. SCHULZE	<i>Secretary</i>
E. E. PETERSON	<i>Treasurer</i>
J. H. PETERSON	<i>Alumni Secretary</i>

MEMBERS IN FACULTY

DR. F. E. BROWN

DR. R. M. HIXON

GRADUATE MEMBERS

J. E. ADAMS
J. B. ALLISON
HENRY BARLOW
E. W. BIRD
R. W. BORGESON
O. W. CHAPMAN
H. W. COLES
H. E. FLANDERS
C. D. FOULKE

W. R. HARLAN
A. P. HOELSCHER
W. B. KING
J. E. KIRBY
W. H. JENNINGS
O. Z. MCCOY
E. E. MOORE
T. B. PARKS
E. E. PETERSON

ROY RILEY
S. D. SATWALEKAR
F. SCHULZE
J. A. SCHULZ
H. O. SMITH
M. J. STUTZMAN
J. H. TOULOUSE
C. C. VERNON
H. A. WEBBER

ACTIVE MEMBERS

WM. J. AMEND
R. J. BYKBIT

WILLARD CATLIN
W. D. PETERSON

J. L. POOR
DEWITT SAMPSON

Phi Lambda Upsilon was founded at the University of Illinois in 1899. Theta Chapter was established at Iowa State College in 1912. The object of the organization is the promotion of high scholarship and original investigation in all branches of pure and applied chemistry. The membership consists of faculty members, graduate students and senior and junior men in chemistry. Eligibility to membership is determined by scholarship, particularly in chemical subjects, and on personality.

Phi Kappa Phi

HONORARY SCHOLASTIC



OFFICERS

DEAN M. M. ROBERTS	<i>President</i>	PROF. B. J. FIRKINS	<i>Secretary</i>
PROF. E. M. MERVINE	<i>Vice-President</i>	PROF. C. H. COVAULT	<i>Treasurer</i>
	PROF. L. B. SCHMIDT	<i>Historian</i>	

MEMBERS

T. R. AGG	ROMA ELMER	R. H. WALKER	E. M. MERVINE
W. A. AITKEN	PAUL EMERSON	T. S. BUIE	PAUL L. MILLER
ARTHUR O. ALDEN	L. W. ERDMAN	P. I. BARKER	M. MORTENSEN
L. G. ALLBAUGH	A. T. ERWIN	H. T. PERSON	L. J. MURPHY
A. L. ANDERSON	J. E. EVANS	V. P. HESSLER	CHARLES MURRAY
I. K. ARNOLD	JOHN M. EYVARD	GEO. A. FICHT	BURT ODERKIRK
J. V. ATANASOFF	D. C. FABER	HARLAN K. RILEY	L. H. PAMMEL
A. L. BAKER	FRED E. FERGUSON	G. A. PLATZ	B. S. PICKETT
F. M. BALDWIN	B. J. FIRKINS	D. R. PORTER	H. H. PLAGGE
H. W. BARLOW	F. A. FISH	J. E. ADAMS	H. E. PRIDE
H. E. BEMIS	DENNIS FITZGERALD	MARGARET FURRY	A. W. RALSTON
E. A. BENBROOK	H. E. FLANDERS	F. SCHULZE	MARIA ROBERTS
T. H. BENTON	LAURA M. FLYNN	LAURA WEISBRODT	J. L. ROBINSON
H. D. BERGMAN	L. W. FORMAN	M. A. EMERSON	EARLE D. ROSS
S. W. BEYER	RUTH FOUST	MRS. ALICE STRAIGHT	J. R. SAGE
R. K. BLISS	A. H. FULLER	HAROLD J. CLASSICK	W. J. SCHLICK
J. L. BOATMAN	E. I. FULMER	P. S. KRANENBURG	L. B. SCHMIDT
I. T. BODE	MERRILL R. GOOD	BERNICE MILLION	J. A. SCHULZ
A. E. BRANDT	E. F. GOSS	A. G. BAUMGARTNER	FREDERICA V. SHATTUCK
IVA L. BRANDT	W. F. GUARD	MARGARET PROCTOR	JOHN M. SHAW
LULU M. BRANDT	J. E. GUTHRIE	FRED HARRBAUGH	P. S. SHEARER
J. E. BRINDLEY	MARGARET HAGGART	TRUMAN E. HENTON	EDWIN R. SMITH
P. E. BROWN	H. M. HAMLIN	JEROME H. BOWEN	HELEN F. SMITH
J. H. BUCHANAN	B. W. HAMMER	D. J. SCHUTTE	JOHN E. SMITH
R. E. BUCHANAN	JOANNA M. HANSON	WILLARD E. CATLIN	ORA SMITH
L. C. BURNETT	H. M. HARRIS	LLOYD ROSENAU	S. N. SMITH
A. B. CAINE	ADA HAYDEN	GLENN MILLER	L. B. SPINNEY
GRACE CAMPBELL	ANSON HAYES	ELSIE ANN GUTHRIE	C. H. STANGE
J. L. CARTER	M. D. HELSER	DONALD J. GRAHAM	J. A. STARRAK
R. A. CAUGHEY	E. R. HENSON	GREGORY THORNTON	W. H. STEYENSON
O. H. CESSNA	R. M. HIXON	W. H. WAGENBRETH	GERTRUDE SUNDERLIN
O. W. CHAPMAN	FLORENCE HOOPER	WM. K. ZIMMERMAN	W. R. RAYMOND
A. W. CLYDE	JOHN A. HOPKINS JR.	K. W. CASH	H. B. SWANSON
R. L. COCHRAN	MARGARET HOUSE	FRANK J. McCORMICK	O. R. SWEENEY
E. V. COLLINS	H. D. HUGHES	MRS. LENA M. GILBERT	D. H. THAYER
JULIA J. COLPITTS	M. R. IRWIN	HAROLD M. SKEELS	D. I. TERMOHLEN
W. F. COOVER	H. H. KILDEE	CLYDE C. SCHUETZ	WINIFRED R. TILDEN
C. H. COVAULT	A. H. KIMBALL	EDITH RUGGLES	T. F. VANCE
C. C. COLBERTSON	NIRA M. KLISE	W. H. LANCELOT	E. C. VOLZ
C. F. CURTISS	F. E. KOLTZ	E. W. LINDSTROM	ROY L. WATKINS
MARIAN E. CANTRELLS	HERMAN KNAPP	R. B. LOCKE	EARL WEAVER
J. B. DAVIDSON	NEALE S. KNOWLES	ROY MCCRACKEN	H. A. WEBBER
G. E. DAVIS	C. A. IVERSON	C. W. McDONALD	J. C. WELDEN
ELOISE DAVIDSON	F. D. PAINE	G. W. McNUTT	J. B. WENTZ
GEO. C. DECKER	DR. MARLE NELSON	S. H. McNUTT	C. H. WERKMAN
S. M. DIETZ	CORA B. MILLER	G. B. MacDONALD	F. S. WILKINS
C. S. DORCHESTER	F. E. BROWN	C. C. MAJOR	J. A. WILKINSON
H. H. DUKES	EDGAR B. HURD	ANSON MARSTON	B. A. ZUPP
E. E. ERLING	EMIL M. JONES	J. N. MARTIN	
P. W. ELLIS	ESA HADDAD	W. H. MERRER	
J. C. ELDRIDGE	L. S. HYDE	I. E. MELHUS	

Phi Mu Alpha, Sinfonia

HONORARY MUSICAL FOR MEN



OFFICERS

HAROLD N. DAVIDSON	<i>President</i>	RAWLSTON E. PONTOW	<i>Treasurer</i>
ALGER SCHRICKER	<i>Vice-President</i>	LOREN M. SCHINDEL	<i>Warden</i>
LAWRENCE B. HUTSON	<i>Secretary</i>	ROBERT R. STRAYER	<i>Historian</i>

MEMBERS IN FACULTY

R. E. BUCHANAN	OSCAR HATCH HAWLEY	L. J. MURPHY
H. M. BYRAM	TOLBERT MACRAE	D. R. PORTER

GRADUATE MEMBERS

HENRY W. BARLOW FRANK H. MENDEL

ACTIVE MEMBERS

Seniors

WARD R. ARNOLD	HAROLD N. DAVIDSON	JOHN L. POOR
ALFRED G. BAUMGARTNER	STANLEY A. EYRES	ALGER SCHRICKER
EDWIN E. BEIN	RICHARD LEBUHN	HUDSON H. SMITH
EVERETT M. CAIN	RAWLSTON E. PONTOW	ROBERT R. STRAYER
	MERRILL F. THURIER	

Juniors

HAROLD M. ANDERSON	LAWRENCE B. HUTSON	DONALD F. STACY
WILLIAM E. BERKEY		LOREN M. SCHINDEL

On October 6, 1898, Ossian E. Mills and a group of associates formed a club of musicians at the New England Conservatory of Music, Boston, Mass. In 1900, this club was expanded into a fraternity and became Alpha chapter of Phi Mu Alpha, Sinfonia.

The local organization was first called Beta Mu. It was started by eight band men who were prominent in music. This local fraternity was installed at Alpha Delta chapter of the national organization on December 12, 1922.

The purpose of the fraternity is to recognize interest and activity in the musical organizations on the campus, and to foster interest in music among the students.



TOP ROW, left to right: Strayer, Arnold, Anderson, Baumgartner, Cain, Smith, Berkey.
SECOND ROW, left to right: Stacy, Hutson, Thurier, MacRae, Pontow, Poor.
THIRD ROW, left to right: Schricker, Eyres, Hawley, LeBuhn, Davidson, Mendell, Bein.

T. B. L. Fraternity

SOCIAL



OFFICERS

LEWIS B. PIERCE	President
FRANK REYNOLDS	Vice-President
PAUL SIEGEL	Secretary
MYRLE SINNARD	Treasurer

MEMBERS IN FACULTY

PROF. C. E. IVERSON	PROF. H. D. BERGMAN
TRUMAN W. MANNING	

GRADUATE MEMBERS

C. W. KIMLER	SEAMAN KNAPP
CLAIRE WILSON	RUSSEL PAUL

T. B. L. Fraternity is an honorary social fraternity for men six feet or more in stature. It was founded at Iowa State College in 1902 and has been in continuous existence since that date.



TOP ROW, left to right: Roland Coe, Homer Rawson, Claude Homrig, Lavern Witmer, Jack Casey, Courtner Kimler, Edgar Junker.
SECOND ROW, left to right: Karl Fischer, Russell Pride, Thomas Brown, Robert Butler, Russell Wood, Phil Larson, Birchard Ashenfelter, Raymond Conger.
THIRD ROW, left to right: George Jeck, Kenneth Mitchell, Tom Tuttle, Robert Barker, John Thorngren, Myrle Sinnard, Gordon Graham, Leonard Lessenich, Donald Bernd.
FOURTH ROW, left to right: Robert Tarbell, George Kendall, Paul Siegel, Lewis Pierce, Ralph Treadwell, Herb Sinnard, Milton Nelson, Randall Ewalt.

Pi Gamma Mu

HONORARY SOCIAL SCIENCE



OFFICERS

Fall Quarter.

ALICE PERRIN _____ *President*
 MRS. J. E. KIRKMAN _____ *Secretary-Treasurer*

Spring Quarter

WALLACE E. BARRON _____ *President*
 MRS. J. E. KIRKMAN _____ *Secretary-Treasurer*

MEMBERS IN FACULTY

MRS. MINNIE E. ALLEN
 LERAY D. BENEDICT
 KNUTE BJORKA
 JOHN E. BRINDLEY
 G. M. FULLER
 MARY COIT

FRED L. GARLOCK
 W. L. HARTER
 C. L. HOLMES
 JOHN A. HOPKINS
 MRS. J. F. KIRKMAN
 A. H. LINDSAY
 T. W. MANNING

MRS. MADGE McGLADE
 ALBERT MIGHIELL
 PAUL L. MILLER
 V. A. MOODY
 FRANK ROBOTKA
 EARLE D. ROSS
 GEDDES W. RUTHERFORD

L. B. SCHMIDT
 C. R. F. SMITH
 S. H. THOMPSON
 G. H. VONTONGELN
 GRACE M. ZORBAUGH
 PAUL H. GIDDENS

GRADUATE MEMBERS

RONALD BENTLEY
 THOS. L. COOK

DOROTHY COOLEY
 D. A. FITZGERALD

JOHN P. HIRMELL
 HARRY W. HYDE

A. H. HUED
 R. E. STEWART

ACTIVE MEMBERS

ROBERT C. BARKER
 WALLACE E. BARRON
 JEROME H. BOWEN
 PAUL F. EDWARDS
 PHILIP FIELD
 PAULINE HANES

GLADYS HINSON
 MARIAN HOKE
 EARNEST W. HOOPER
 ELWOOD L. JOHNSON
 JOHN J. LOVETT
 W. K. ZIMMERMAN

MYRON L. MILLER
 BERNICE MILLIGON
 MARY E. MOSER
 ALICE PERRIN
 LLOYD ROSENAU
 MRS. ALICE STRAIGHT

JAMES G. TELFER
 JOHN L. THORNGREN
 JOHN N. THURBER, JR.
 W. H. WAGENBRETH
 JOHN WARREN
 W. K. ZIMMERMAN

Pi Gamma Mu was founded at Winfield, Kansas, in 1924. The local chapter was installed in the spring of 1925 as Iowa Alpha, with Dr. John E. Brindley acting as president. Membership is composed of students of the social sciences elected on a basis of scholarship and general

qualifications. Thirty quarter hours with an average grade of at least eighty-five per cent in economics, history and sociology are the scholarship qualifications. The local society holds meetings and discusses subjects of interest in the field of social sciences.



TOP ROW, left to right: Lindsey, Bjorkan, Bentley, Hyde, Stewart, Cook, Hater.
 SECOND ROW, left to right: Robotka, Milled, Field, Brindley, Wagenbreth, Garlock, Hopkins.
 THIRD ROW, left to right: Mighiell, Moser, Perrin, Straight, Hanes, Hinson, Hoke, Bowen.
 FOURTH ROW, left to right: Rosenau, Giddens, Ross, Kirkman, Barron, Thorngren, Thurber.

Pi Mu Epsilon

HONORARY MATHEMATICAL

OFFICERS

JOHN V. ATANASOFF _____	<i>Director</i>
ARNOLD P. HOELSCHER _____	<i>Vice-Director</i>
FRED W. YOUNG _____	<i>Treasurer</i>
EARL C. McCRACKEN _____	<i>Secretary</i>
FLORENCE ADELE CATLIN _____	<i>Librarian</i>
MARIAN E. DANIELLS _____	<i>Faculty Adviser</i>



MEMBERS IN FACULTY

FLORENCE A. CATLIN	RACHEL EDGAR	EARL C. McCRACKEN	P. G. ROBINSON
JULIA J. COLPITTS	DIG L. HOLL	MARIA M. ROBERTS	EDWIN R. SMITH
MARIAN E. DANIELLS			HELEN F. SMITH

GRADUATE MEMBERS

ERNEST W. ANDERSON	HENRY W. BARLOW	ARNOLD P. HOELSCHER	GLEN T. MILLER
JOHN V. ATANASOFF	FRED A. BRANDNER	WM. H. JENNINGS, JR.	MILO J. STUTZMAN

ACTIVE MEMBERS

BERNARD T. BALLARD	EDNA E. CHERVENY	CELIA M. GARDNER	PETER J. KRANENBURG
VERA D. E. BERG	HAROLD N. DAVIDSON	ALVIN B. GEDDES	FRED W. YOUNG
LEONE E. BONDHUS	FRANCES L. FISH	HAROLD L. JONES	

Phi Mu Epsilon was founded at Syracuse University in May, 1914, and now possesses thirteen chapters scattered throughout the United States. The Iowa State College chapter received its charter in November, 1923, being the first State College west of the Mississippi river to receive a charter. It is an academic fraternity for schools of university grade, its first aim being the scholarship of its individual members in all

subjects and especially in mathematics. Its second aim is the advancement of the science of mathematics and lastly the mutual and personal benefit of its members. Members are chosen on a basis of general scholarship and especial scholarship in mathematics with an indicated intent for the pursuit of mathematics and allied subjects.



TOP ROW, left to right: F. A. Brandner, C. M. Gardner, H. W. Barlow, E. W. Anderson, F. W. Young, P. J. Kranenburg, H. L. Jones, L. E. Bondhus.
 SECOND ROW, left to right: V. D. E. Berg, F. A. Catlin, M. E. Daniels, M. Roberts, E. E. Cherveny, F. L. Fish, H. F. Smith, M. J. Stutzman.
 THIRD ROW, left to right: A. B. Geddes, W. H. Jennings, Jr., A. P. Hoelscher, J. V. Atanasoff, E. R. Smith, H. N. Davidson, G. T. Miller, E. C. McCracken.

Scabbard and Blade

HONORARY MILITARY



OFFICERS

L. K. THOMPSON _____ *Captain*
 R. BARKER _____ *1st Lieutenant*
 N. THOMAS _____ *2nd Lieutenant*
 E. J. MURPHY _____ *1st Sergeant*

MEMBERS IN FACULTY

MAJOR J. E. MORT
 CAPTAIN CAMPBELL
 CAPTAIN BURNELL

CAPTAIN HARPER
 CAPTAIN HIRSCH
 CAPTAIN DIXON

LIEUT. PECKINPAUGH
 LIEUT. BOATNER
 LIEUT. HANNIS

LIEUT. JONES
 LIEUT. LYLE

HONORARY MEMBERS

DEAN ANSON MARSTON

DEAN R. E. BUCHANAN

DEAN S. W. BEYER

HERMAN KNAPP

GRADUATE MEMBERS

GOULD H. AYRES
 JUSTUS A. BENSON
 HAROLD O. BOYVEY
 WARREN GREGORY

JOHN O. BUCK
 DAVID HANSEN
 ROBERT H. INGALLS
 CHESTER D. LEE

JOHN H. LERDAL
 RODNEY MAYHEW
 THEODORE MARSHALL
 CHESTER J. McMURRIN

LYMAN E. WHEELER
 CHARLES T. NORTON
 CARL J. SCHWARZER
 HERBERT SINNARD

MERLE T. SINNARD
 LINCOLN A. STUELAND
 GREGORY THORNTON

ACTIVE MEMBERS

Seniors

ROBERT A. BONNELL
 JACK CASEY
 ROBERT C. BARKER
 LINDUS L. CAULUM

ELMER R. HOPPE
 NORMAN S. THOMAS
 JAMES HOLSINGER
 ARNOLD HOLLAND

LEO M. HENRY
 GEORGE A. KENDALL
 ELMER H. KINGERY
 LAVERN G. WITMER

LORAN KINTZ
 HAROLD F. KROEGER
 ROY MALONE
 EDGAR J. MURPHY

Wilbur R. Sulzbach

Juniors

HERBERT F. ENGLEKING

MURRAY C. GAUTSCH

KENNETH H. HAR

QUINCY THORNBURG

Scabbard and Blade, a national honorary military fraternity, was founded in 1905 at the University of Wisconsin. In these past twenty-two years it has grown until now it includes over sixty chapters in practically every state in the Union. The local chapter became national in 1915 and has seen active service since that time. Membership is restricted to those men taking ad-

vanced Military, and who have shown exceptional qualities of leadership and command so necessary to a successful soldier. The purpose, as stated in the preamble of the constitution, is to develop those qualities which go to make good and efficient officers, and above all, citizens who can take their rightful place in the affairs of the community in which they may reside.



TOP ROW, left to right: Norton, Holsinger, Gregory, Lepley, Butler, Barker, Marshall, Sulzbach.
 SECOND ROW, left to right: Thornton, Har, Wheeler, Engleking, Thornburg, Lee, Boyvey, Kintz.
 THIRD ROW, left to right: Mayhew, Ingalls, Kroeger, Malone, Caulum, Murphy, Gautsch, Henry, Holland.
 FOURTH ROW, left to right: Witmer, McMurrin, M. Sinnard, H. Sinnard, Thompson, Kendall, Benson, Casey.

Sigma Alpha

HONORARY AGRICULTURAL EDUCATION FRATERNITY

OFFICERS

M. M. MILLER	_____	<i>President</i>
E. M. MCGREW	_____	<i>Vice-President</i>
G. W. MILLER	_____	<i>Secretary</i>
C. R. ANDREWS	_____	<i>Treasurer</i>



MEMBERS IN FACULTY

W. H. LANCELOT	BARTON MORGAN	W. F. CRAMER
L. V. BUCKTON	P. I. BARKER	H. M. HAMLIN
	H. B. SWANSON	

ACTIVE MEMBERS

Seniors

MILES M. MILLER	GLENN W. MILLER	GERALD JOHNSON
CECIL A. BENTON	OLE GARO	JOSEPH BRODERICK
BYRON B. ZIMMERMAN		LEWIS L. FALCK

Sigma Alpha was organized at Iowa State College in the Spring of 1926, with the major objective of serving the cause of better agriculture on the farms of the state to the end that 100 per cent of the farmers will farm scientifically. The minor objectives are: to indirectly increase the prestige of agricultural education among the teaching profession, to foster closer co-operation between those engaged in educational work in the field and those in college, and to induce those enrolled in Agricultural Ed-

ucation to look upon the departmental club as of prime importance.

The members are known as the resident and field members. The resident members are those on the campus enrolled in college work, and the members of the Vocational Education staff. The field members are those who have left the campus and are in the field furthering the cause of scientific agriculture.

Membership is based primarily upon service and secondarily upon leadership and scholarship.



TOP ROW, left to right: H. M. Hamlin, B. B. Zimmerman, L. L. Falck, C. A. Benton, B. Morgan.
SECOND ROW, left to right: H. Swanson, J. Broderick, O. Garo, P. I. Barker, M. M. Miller, G. W. Miller

Sigma Delta Chi

PROFESSIONAL FRATERNITY



MEMBERS IN FACULTY

BLAIR CONVERSE	W. K. CHARLES	FRED FERGUSON	EDD McGEE
C. R. F. SMITH	J. S. DODDS	ROBLEY WINFREY	H. R. MELDRUM

ACTIVE MEMBERS

CLIFFORD H. WOLFE	COLIN KENNEDY	GEORGE HEIKENS	KENNETH CASH
LOUIS MERSCH	LEONARD ROSSMAN	LAWRENCE WHERRY	LOREN DONELSON
EUGENE CARLQUIST	MARK CRAMER	STEPHEN McDONOUGH	ARTHUR SIEVERS
	LOUIS THOMPSON	WILLIAM FERREBY	

Sigma Delta Chi is a professional Journalistic fraternity founded in 1909 at De Pauw. It picks its members from the Journalistic workers on the campus who are definitely planning on making journalism their life work. It gives the well known Gridiron Banquet every spring.



TOP ROW, left to right: Rossman, Charles, Cash, Carlquist, Smith, Mersch, Meldrum, Ferguson.
 FRONT ROW, left to right: Sievers, Cramer, D. L. Caswell, Converse, John Powers, Wolfe, Kennedy.

Sigma Delta Epsilon

NATIONAL GRADUATE WOMEN'S SCIENTIFIC FRATERNITY



OFFICERS

MARIAN E. DANIELLS	President
HELEN F. SMITH	Vice-President
MARY HOWE	Secretary
FLORENCE CATLIN	Treasurer

MEMBERS

FLORENCE A. CATLIN	MARTHA M. MCKELVEY
JULIA J. COLPITTS	MARJORIE B. MOORE
MATTIE CREIGHTON	NELLIE M. NAYLOR
MARIAN E. DANIELLS	P. MABEL NELSON
RACHEL H. EDGAR	ESTHER OHRBECK
ANNIE W. FLEMING	HAZEL T. PARKS
LAURA M. FLYNN	MARIA M. ROBERTS
MARGARET FURRY	PHOEBE SHERMAN
ADA HAYDEN	IDA M. SHILLING
GERTRUDE A. HERR	MARGARET M. SLOSS
MARGARET HOUSE	ERMA SMITH
MARY F. HOWE	HELEN F. SMITH
CHARLOTTE M. KING	GERTRUDE SUNDERLIN
AMY M. LEVESCONTE	LOUISA C. WAGONER
BELLE LOWE	LAURA L. WEISBRODT

HELENA MAHNKE

National organization incorporated at Cornell University, April, 1922. Epsilon chapter installed, December, 1925.

Alpha chapter at Cornell University.
Beta chapter at University of Wisconsin.
Gamma chapter at University of Illinois.
Delta chapter at University of Missouri.
Epsilon chapter at Iowa State College.
Zeta chapter at Brown University.
Eta chapter at University of Chicago.
Theta chapter at Ohio State University.

Sigma Upsilon

HONORARY LITERARY FRATERNITY



OFFICERS

A. VERNE WIGGINS _____ *President*
 GLENN W. MILLER _____ *Sec'y-Treas.*

MEMBERS IN FACULTY

PROF. J. M. THURBER	PROF. C. M. MITCHELL	PROF. W. R. RAYMOND
PROF. A. B. NOBLE	PROF. H. T. ROSS	PROF. F. W. LORCH

GRADUATE MEMBERS

JULIAN H. TOULOUSE

ACTIVE MEMBERS

Seniors

A. VERNE WIGGINS	ARTHUR W. SIEVERS	ALBERT F. KOZAK	KENNETH W. CASH
HAROLD M. SKEELS	GLENN W. MILLER	ELMER H. KINGERY	

Juniors

JOHN N. THURBER

Sophomores

RUSSELL P. WHITE

Sigma Upsilon was founded in 1906 by the federation of four southern literary clubs; Calumet of Vanderbilt University Sopherim of the University of the South, Osiris of Randolph—Macon College, and Senior Round Table of the University of Georgia. These have been added to until there are now thirty-three active chapters. Sigma Upsilon conducts a national short-story contest every year. The national organization publishes the monthly Sigma Upsilon News-Letter.

A group of students and faculty members who were publishing the first series of the "Ames

Narratives" formed Kappa Lambda Alpha, the local chapter, in March, 1924. Kappa Lambda Alpha became the twenty-ninth chapter of Sigma Upsilon in June, 1924.

Eligibility to membership is based primarily on literary interest and attainment, with due regard to the qualities of congeniality and good fellowship. Its purpose is to encourage creative literary work and to furnish the highest reward for conscientious efforts in furthering the best interests of literature in the broadest sense of the term.



TOP ROW, left to right: Albert F. Kozak, W. R. Raymond, J. M. Thurber, A. B. Noble, H. T. Ross.
 SECOND ROW, left to right: F. W. Lorch, Harold M. Skeels, John N. Thurber, A. Verne Wiggins,
 Glenn W. Miller, C. M. Mitchell.

Tau Beta Pi

HONORARY ENGINEERING FRATERNITY



OFFICERS

HOMER M. TOSTLEBE _____ *President*
 JOHN L. POOR _____ *Vice-President*
 STANLEY M. MADILL _____ *Recording Secretary*
 ALVIN B. GEDDES _____ *Corresponding Secretary*
 WILLIAM J. AMEND _____ *Treasurer*
 HAROLD N. DAVIDSON _____ *Cataloguer*

MEMBERS IN FACULTY

W. N. ADAMS	C. C. COYKENDALL	D. C. FABER	W. E. JONES	L. J. MURPHY	M. G. SPANGLER
T. R. AGG	R. W. CRUM	F. A. FISH	F. KEREKES	R. A. NORMAN	L. B. SPINNEY
K. H. AYRELL	J. C. CUNNINGHAM	W. L. FOSTER	A. H. KIMBALL	H. E. PRIDE	L. O. STEWART
P. F. BARNARD	J. B. DAVIDSON	A. H. FULLER	A. MARSTON	F. D. PAINE	O. R. SWEENEY
S. W. BEYER	R. L. DELAHUNT	M. GOOD	F. E. KLITZ	W. H. ROOT	F. R. WHITE
A. E. BRANT	J. S. DODDS	P. F. HOPKINS	W. H. MEEKER	J. R. SAGE	B. S. WILLIS
O. A. BROWN	E. E. ERLING	J. G. HUMMEL	B. MEYERS	W. J. SCHLICK	L. W. WOOD
M. P. CLEGGORN	A. H. ESCHBACH	J. W. JOHNSON	R. A. MOYER	F. C. SCHNEIDER	

GRADUATE MEMBERS

V. P. HESSLER D. H. MATTERN J. A. STEVENSON J. H. TOULOUSE

Seniors

WILLIAM J. AMEND	WILLIAM E. FERREBY	PETER J. KRANENBURG	STANLEY M. MADILL
IVAN D. APPEGATE	ALVIN B. GEDDES	FRED F. KRATOSKY	JOHN L. POOR
BERNARD T. BALLARD	JEAN C. HEMPSTEAD	GEORGE A. KENDALL	GREGORY THORNTON
ALFRED G. BAUMGARTNER	JOSEPH J. HITE	CLAUDE V. MCBROOM	HOMER M. TOSTLEBE
HAROLD N. DAVIDSON	LAURENCE D. JENNINGS	FRANK J. MCCORMICK	JOSEPH A. UMHOEFER

Juniors

HENRY A. LEERMAKERS



TOP ROW: Jennings, Thornton, Applegate, Leermakers, Baumgartner, Umhoefer, Kranenburg.
 SECOND ROW: Hempstead, McCormick, McBroom, Poor, Amend, Ballard, Hite.
 THIRD ROW: Geddes, Madill, Kendall, Kratosky, Ferreby, Tostlebe, Davidson.

Pi Epsilon Pi

HONORARY PEP

OFFICERS

Fall Quarter
 CLIFFORD A. FAUST
 GLEN T. IMLAY
 EDGAR J. MURPHY
 BERLIN SHOEMAKER
 LEO T. WEBBER

President
Vice-President
Secretary
Treasurer
Sgt. at Arms



Winter Quarter
 LESLIE E. THAYER
 ROBERT COLLINS
 EDGAR J. MURPHY
 BERLIN F. SHOEMAKER
 MARTIN E. JORDAN

President
Vice-President
Secretary
Treasurer
Sgt. at Arms



TOP ROW, left to right: Kelley, Prizler, Parsons, Jordan, Thayer, Wiggins, Berquist.
 SECOND ROW: Imlay, Webber, Gill, Murphy, Fry, Wilcke, Murray, Shoemaker.

THIRD ROW: Wegener, Har, Walter, Rietveld, McMurrin, Lilledahl, Montgomery.

MEMBERS IN FACULTY

C. A. IVERSON.

ACTIVE MEMBERS

MYRON ANDREWS	ROBERT ELLERMAN	LAWRENCE LILJEDAHN	JOHN PARSONS	HAROLD SWANSON
HAROLD BANKSON	JAMES ELLIS	RALPH MARTIN	RAYMOND PAUSTAIN	DONALD SWARTS
ROBERT BARKER	CLIFFORD FAUST	HOWARD MATHEWS	ALLEN PERRY	LESLIE THAYER
WALLACE BARRON	KENNETH FRY	LLOYD MCKNIGHT	RALPH PINNE	PAUL THOMPSON
HOWARD BEBBE	DAVID GEARHART	JOHN MCMURRIN	ARCHIE POHL	LUVERNE TROXEL
REUBEN BERGQUIST	LAVERNE GILL	LOUIS MERSCH	RONALD PRIDE	LACY VOORHEES
THEODORE BESH	JOHN GREGG	KARL MICHEL	PAUL PRIZLER	PAUL WALTERS
CLARK BRIGHT	WARREN GREGORY	MAURICE MONTGOMERY	ARDEN REYNOLDS	JOHN WARREN
KENNETH BULLIS	KENNETH HAR	PAUL MORRISSEY	LOUIS RICHARDSON	LEO WEBBER
PAUL BURSON	HARRY HOEGH	HOLLIS MOSELEY	LIVINGSTON RIETVELD	EDWIN WEGENER
EUGENE CARLIQUIST	GLEN IMLAY	EDGAR MURPHY	RAY ROBSON	STANDLEY WHITE
ALFRED CARTER	IRA JONES	FRANCIS MURRAY	CARL RYLANDER	ARTHUR WIGGINS
CARL CHAMBERS	MARTIN JORDAN	CLARENCE NORMAN	BERLIN SHOEMAKER	HAROLD WILCKE
ROBERT COLLINS	EUGENE KELLEY	BRUCE PACKARD	JOHN STEWART	RUSSEL WOOD
JOHN CRARY	CHARLES LEE	HOWARD PARKHURST	ROGER STILLSON	



TOP ROW, left to right: Paustain, Chambers, Gregory, Besh, Gearhart, Lee, Bullis.
 SECOND ROW: Troxel, Rylander, Packard, Faust, Reynolds, Bankson, Stewart, White.
 THIRD ROW: Ellerman, Hoegh, Stillson, Mersch, Johnson, McKnight, Pim.
 FOURTH ROW: Norman, Thompson, Pride, Swarts, Wood, Pohl, Gregg, Mosely.

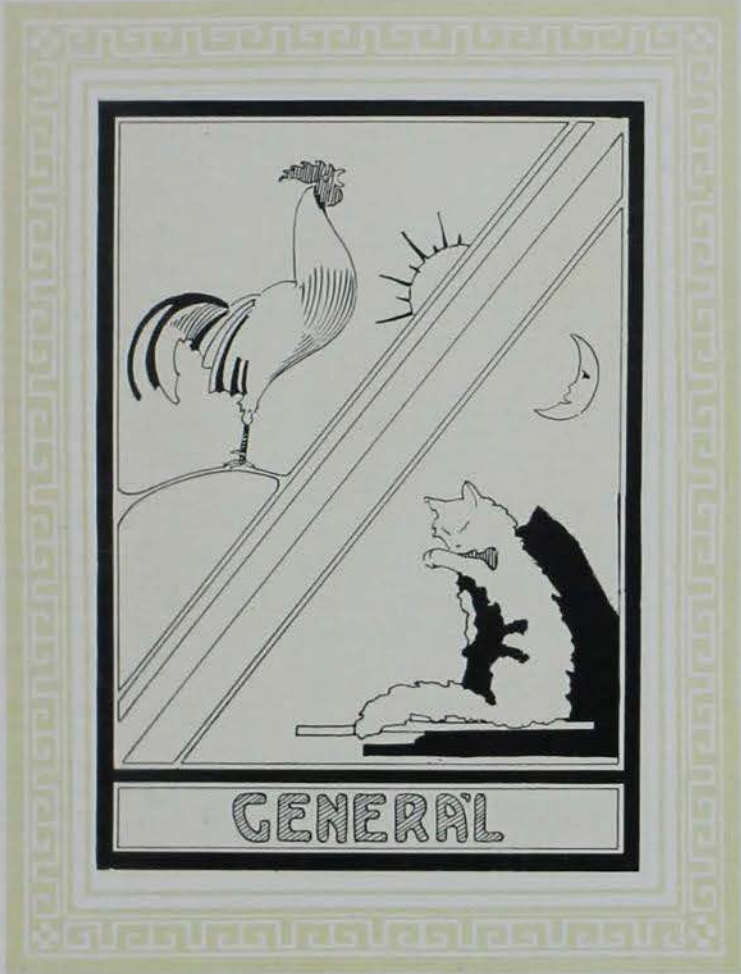

GENERAL

American Ceramic Society

OFFICERS

P. J. SIEGEL _____ *President*
 H. M. PARKHURST _____ *Vice-President*
 H. S. LEWIS _____ *Secretary*
 L. N. GILL _____ *Treasurer*

MEMBERS IN FACULTY

MISS MARY LANIER VANCEY PROF. DONALD A. MOULTON
 PROF. PAUL E. COX

ACTIVE MEMBERS

Seniors

HOWARD M. PARKHURST HOMER M. TOSTLEBE
 PAUL SLEGAL LAVERNE N. GILL
 CHARLES N. CONAWAY

Juniors

HOWARD S. LEWIS MURRY C. GAUTSCH WILBUR F. FISCHER
 JOHN W. HULL JOHN J. CORRY DANIEL D. WHEELER

Sophomores

THO. D. MEYER MURIEL L. AGG WAYNE S. BEARDSLEY
 KENNETH C. MORRIS KENNETH D. GOULD GEO. R. KISER
 VERN D. CAREY WM. L. KENAGY ECEL B. HUNT
 ROLAND LUEDERS ORLAND A. ROEMER

Freshmen

WM. E. MARTIN WALTER W. FLYNN CLARENCE H. CHATFIELD
 MERRILL G. COWMAN DWIGHT G. MOORE DANIEL J. CHERRY
 CATHARINE MORRIS CLARENCE G. BAUER FRANK B. HODGDON
 PAUL A. BEST GERRIT WORMHOUDT



TOP ROW, left to right: Meyer, Wheeler, Conway, Parkhurst, Gautsch, Kenneth Morris, Carey, Lueders, Righter.
 SECOND ROW, left to right: Martin, Fischer, Cowan, Agg, Cox, Yancey, Catherine Morris, Best.
 THIRD ROW, left to right: Roemer, Flynn, Corry, Lewis, Siegel, Hull, Tostlebe, Morris, Best.

Iowa State College Branch American Institute of Electrical Engineers

PROFESSIONAL SOCIETY

OFFICERS

ALFRED G. BAUMGARTNER _____ *President*
 JOSEPH A. UMHOEFFER _____ *Vice-President*
 J. BERNARD CECIL _____ *Secretary-Treasurer*
 PROF. F. A. FISH _____ *Counselor*

MEMBERS IN FACULTY

PROF. F. A. FISH PROF. J. K. McNEELY

ACTIVE MEMBERS

IVAN D. APPLIGATE	FRED M. EDER	OLE A. HILL, JR.	C. A. ROCKHOLZ
RAYMOND D. ARENBERG	STANLEY A. EYRES	HARRY H. INNIS	R. J. ROCKWELL
ALFRED G. BAUMGARTNER	BURTIS L. FAYRAM	GEO. A. KENDALL	R. J. ROCKWELL
A. CHESTER BRYAN	ERICH P. FRITZCHEL	PHIL KONKLE	EARL RUUS
J. BERNARD CECIL	WM. A. GARRETSON	PETER J. KRANENBURG	ROBERT B. SANDERS
JOSEPH E. CHILD	DAVID B. GEARHART	FRED F. KRATOSKY	C. R. SANDBERG
ORLO E. CREWELL	CARL HARICHT	HERBERT A. KUEHNE	WALTER E. SCHOLZ
JACK F. COAD	V. H. HANSEN	A. M. MADSEN	EARL L. SITZ
WM. H. CURVIN	IRA E. HARPER	WALT W. MANATT	WENDELL H. STARK
EARL H. DAHL	FRED A. HEER	C. A. MYERS	JOHN L. TSCHANTZ
MERLE D. DARRAH	C. R. HENDRICKSON	RALEIGH H. OSBORNE	JOSEPH A. UMHOEFFER
	LEO T. WEBER	VIRGIL B. YOUNG	

A. I. E. E. is a nationwide professional society for Electrical Engineers. It is composed of engineers who have had varied experience and training and who hold ranks accordingly. These are: Honorary Member, Fellow, Member and Associate. The purpose of the Student Branches is to afford opportunity for the student to gain a proper perspective of engineering work by enabling him to become acquainted with the personnel and the problems of those engaged in it.

Any person registered as a full-time student in a university or technical school of recognized standing and pursuing a regular course of study in electrical engineering may become enrolled. Membership is, however, generally restricted to Juniors and Seniors.

The local branch sponsors the E. E. Smoker, puts on programs during the year, including technical talks and educational pictures.



TOP ROW, left to right: Russ, V. Hansen, Kratosky, Eder, Hill, Osborne, Garretson, Coad.
 SECOND ROW, left to right: McNeely, Eyres, Applegate, Darrah, Curvin, Baumgartner, Stark, Heer, Harper.
 THIRD ROW, left to right: Myers, Kranenburg, Gearhart, Fayram, Madsen, Sitz, Clowell, Child.
 FOURTH ROW, left to right: Webber, Kendall, Cecil, T. Hansen, Kuehne, Scholz, Umhoefer, Rockholz, Fritschel.

American Society of Civil Engineers

OFFICERS

C. I. DONOVAN	_____	<i>President</i>
S. WITZEL	_____	<i>Vice-President</i>
W. OHLSEN	_____	<i>Secretary</i>
R. G. PAUSTIAN	_____	<i>Treasurer</i>

The Civil Engineering society was organized in the fall of 1910, having for its object, the rejuvenation of the old junior and senior seminars which were gradually losing their popularity and value. It was felt that more good could be obtained from addresses by prominent engineers than was being derived from student papers presented before the old seminars. Since the society has been organized, it has instigated and sponsored many divisional activities besides carrying out the purpose for which it was founded.

The Civils were the first to adopt a distinctive shirt and insignia, worn only by juniors and seniors as a recognition mark of the department. This custom has been followed for sixteen years and in the past few years it has spread to other departments of the college.



Ames Student Branch of American Society of Agricultural Engineers

OFFICERS

PAUL V. MORRISSEY _____ *President*
ROBERT BUTLER _____ *Vice-President*
STANLEY M. MADILL _____ *Secretary and Treasurer*

The American society of Agricultural Engineers is the National organization representing the Agricultural Engineering profession. Its purpose is to promote intercourse among engineers in it's field, and to encourage research and development in the fields of farm power and machinery, farm structures and sanitation, land reclamation, and education. The society was organized at the University of Wisconsin in 1907. Iowa State has been a pioneer and long recognized as leader in this field, and has always had an active part in the National Organization. The society maintains student branches in schools where professional instruction in agricultural engineering is offered. The Ames student branch carries on it's meetings in connection with junior and senior seminar and sponsors many divisional activities, as well as the interests of the parent society. A monthly magazine, namely, "Agricultural Engineering," is the official publication of the society.



Block and Bridle

OFFICERS

HERMAN WOLF	President
HARLAN GIRTON	Vice-President
ROBERT COLLINS	Secretary
CARL RYLANDER	Treasurer

MEMBERS IN FACULTY

H. H. KILDEE	M. D. HELSER	JOHN SHAW	W. V. LAMBERT
EARL WEAVER	A. B. CAINE	FORDVCE ELY	R. L. COCHRAN
P. S. SHEARER	J. C. HOLBERT	W. F. LAGRANGE	D. S. STEPHENSON
	H. A. BITTENBENDER		

ACTIVE MEMBERS

ROBERT KEIR	TED SIMPSON	HERMAN WOLF	ERNEST WRIGHT
FRANK J. REYNOLDS	EVERETT WEIGLE	KENNETH FRY	DWIGHT SEATH
LESLIE THAYER	RICHARD HINER	HAROLD WILCKE	H. E. MOSELEY
RAYMOND MONAHAN	H. W. MATHEWS	LAWRENCE WHERRY	FRED HARBAUGH
KENT PELLETT	HAROLD J. PETERSON	GEO. M. SMITH	WILLARD GROVE
P. C. BREMER	G. C. SCURR	C. L. HALL	GLENROY KUNAU
D. W. JOHNSON	RALPH E. PIM	LEWIS PIERCE	F. B. WILKETT
JOSEPH C. SHAW	STANLEY NICOL	S. D. OWEN	M. G. WALLACE
WM. KOHLMAYER	JOHN S. KEMP	LAWRENCE LILJEDAHN	T. S. BESH
PETER LEONG	J. A. BENSON	R. M. CONGER	S. H. WILSON
F. A. OLSON	A. W. SIEVERS	O. T. CARLSON	WM. DARRYSHIRE
ED. SEABURY	EVERETT SEWARD	WALTER GROFLEY	D. J. SCHUTTE
C. H. THOMPSON	J. O. MULLINS	ROY MALONE	R. W. MADISON
LOUIS I. THOMPSON	R. M. KILDEE	H. W. GIRTON	CARL RYLANDER
EARL CHAMBERS	C. G. TURNER	S. M. DONAT	L. S. MACDONALD
R. W. DOUGHERTY	H. L. SAWHILL	CLARK MECHEM	C. S. SCHAPER
LEO BOWDISH	H. W. LOMAX	M. A. BALREMA	L. J. RANK

The Block and Bridle Club is a national organization of Animal Husbandry Students. It was founded in 1919, at Chicago by the Livestock Judging Teams of Iowa State, Missouri, Kansas, and Nebraska. At present there are nine chapters located at the agricultural colleges of Nebraska, West Virginia, Kansas, Missouri, Oklahoma, Kentucky, Minnesota, Pennsylvania, and Iowa. The purpose of Block and Bridle is to bring closer relationship among men pursuing different phases of Animal Husbandry work,

and to encourage better scholarship and higher ideals in students.

The activities of the Club consist of staging a mixer each fall for freshmen agricultural students, putting on the annual livestock show or "Little International," and bringing before the students speakers of note along Animal Husbandry lines. Members are elected once each year from Animal Husbandry students who show an active interest in their work, have good scholastic standing and have completed one and one-half years work in Animal Husbandry.



Chemical Engineering Society

JOHN POOR, *President*

The Chemical Engineering Society was founded at Iowa State College in the fall of 1918 by a group of seniors. The purpose of the organization is to promote loyalty, co-operation and fellowship among the Chemical Engineering students. The meetings of the society are held twice a month, at which times programs are presented by the students, or a lecture given by some out-side specialist. These meetings serve to further acquaintance between the different classes and enable the planning of departmental activities. All students of Chemical Engineering are eligible to membership.



TOP ROW, left to right: Dr. Sweeney, Luebbens, Lounsberry, Selman, Loomer, Peterson, Rosengreen, Mason, Kroeger, Reece, Sawyer, Wallace, Vermilya, Sandell, Harris, Bishop, Shames, Ours, Stiles, Bright, Hansen, Bruins.

SECOND ROW, left to right: Amend, Hartford, Simon, Richardson, Douglas, McCortney, Pospisihl, Davies, Fowler, Williams, Vreeland, Steele, Poor.

THIRD ROW, left to right: Earhart, Crary, VanDormish, Roberts R. Wood, Kozak, Catton, Roberts W., Riley, Naffziger, Webber.

Cosmopolitan Club

SOCIAL AND EDUCATIONAL

OFFICERS

R. K. HANKE	President
D. J. SCHUTTE	Vice-President
W. RAYMOND	Secretary
E. BENSON	Asst. Secretary
J. V. ATANASOFF	Treasurer
C. M. WU	Business Manager
M. TOW	Editor

MEMBERS IN FACULTY

DR. E. S. ALLEN	DR. L. H. PAMMEL	PROF. ADA HAYDEN
PROF. W. F. CRAMER	PROF. J. N. MARTIN	DEAN J. E. FOSTER
MISS VIOLA M. BELL	MISS C. M. KING	MISS FLORENCE CATLIN
MISS MABEL RUSSELL	PROF. LOUIS DE VRIES	MISS REGINA FRIANT
MISS LAURA TOWNE	PROF. J. M. THURBER	

The Cosmopolitan Club of Iowa State College is a chapter of the Association of Cosmopolitan Clubs of America, whose purpose it is to promote friendship and international good will among all nations of the world and to give the foreign student an opportunity to come in closer contact with their American fellow students. The members of the club are composed of students of all nationalities regardless of race, creed, or political affiliation, and faculty members of the faculty who sympathize with the ideal and principles upon which the organization was founded. During the past, its membership included nearly fifty per cent American students.

The meetings are held each Wednesday at 7 p. m. at Alumni Hall. The first gathering of each month is devoted to business only, at all other meetings, faculty or student speakers lead the discussion of a variety of subjects, devoted principally to international problems.

This year social activities were featured by a number of banquets, at which prominent, internationally minded speakers headed the program.



Dairy Club

DEPARTMENTAL CLUB

OFFICERS

EUGENE E. KELLEY _____ *President* GILBERT BROCKMEYER _____ *Sec.-Treas.*
 VIRGIL K. JOHNSON _____ *Vice-President* JEWELL M. JENSEN _____ *Sr. Representative to Ag. Council*
 ELGIN JOHNSON _____ *Jr. Representative to Ag. Council*

MEMBERS IN FACULTY

L. T. ANDEREGG	W. D. ELLIOT	F. C. HINZE	R. B. LOCKE
M. P. BAKER	B. W. HAMMER	R. V. HUSSONG	W. C. KURTZ
E. F. GOSS	M. MORTENSEN		C. A. IVERSON

GRADUATE MEMBERS

V. H. PATIL	S. N. QUAM	L. S. HYDE	J. L. GILMORE	G. WILSTER
-------------	------------	------------	---------------	------------

ACTIVE MEMBERS

Seniors

EDWIN E. BEIN	JACOBUS A. EARL	JEWELL M. JENSEN	HERMAN L. RIETVELD
GILBERT K. BROCKMEYER	JOHN E. FENSTERMACHER	VIRGIL K. JOHNSON	GEORGE B. SAUER
FRANK Y. DAMUTH	HENRY E. GRUNDMAN	EUGENE E. KELLEY	ALGER SCHRICKER
MARSHALL R. DREW	EARL F. HUNTER	GEORGE L. MYERS	WESLEY C. SMITH
HARVY EARHEART	CHIN MEL WU		JACK W. TATUM

Juniors

DELEBERT F. BREAZEALE	EJNER FABRICIUS	W. G. KELLOGG	LAVERNE C. SEARLE
PETER C. BREMER	LYNN W. GRIMES	GLENWOOD MUTTEN	B. JACKSON SMITH
THOS. DURAND	ELGIN JOHNSON	EVERETT L. RHODES	DONALD I. SWARTS

ERIC J. TURNER

Sophomores

RALPH S. FARMER	ERNEST L. HENDERSON	O. MILTON ROE	CHAS. G. KIRCHOFF
HERBERT D. HAMM	RONALD A. KENNEDY	HAROLD B. SCHWEPPE	GILBERT G. MYERS
	B. MICHAELIAN	RUSSELL C. WILLEY	

Freshmen

PALMER B. ARNOLD	WALLACE DANIELSON	CHAS. T. JARDAN	ARTHUR PRICHARD
PAUL D. BELL	ROBT. N. DUNCAN	GORDON KILLINGER	OSCAR RODHE
ARTHUR H. BOWMAN	ELMO E. FISHER	JAMES L. KIRKWOOD	HAROLD W. SADLER
MELCHIOR W. BRUNNER	ALBERT GILBERT	LLOYD C. KNIGHT	WALTER SAMPLE
ALLEN T. CLARK	RALPH GOODALE	HAL L. MCCOY	JOHN K. STARK
JOHN J. CONLEY	OTAKAR HORAK	MATT N. PARROTT	BERNARD THOMAS
STANLEY DANIELSON	HUGH H. HUGGEL	ELMO PILLARD	HARRY VAN KUREN
	LAWRENCE WHITEHEAD	LAWRENCE WILSON	THURON S. SMITH

The Dairy Club is an organization of students and faculty for the good of all. It was founded at Iowa State College in 1909, at that time the only one in the country. The club has done much to tie the faculty and students together and give them a common ground where they meet and discuss their problems.



TOP ROW, left to right: Locke, Iverson, Mortensen, Anderegg, Hammer, Wilster.
 SECOND ROW, left to right: Kurtz, Hussong, Myers, Breazeale, Hunter, Roe, Schriccker, Horak, Farmer, Schweppe, Kennedy, Elliott, Tatum, Jensen, Goss.
 THIRD ROW, left to right: Smith, Baker, Searle, Mutton, Heid, Fabricius, Killinger, Hamm, Prichard, Swarts, E. Johnson, Sparks, Brunner, Gilmore, Hyde, Quam.
 FOURTH ROW, left to right: Kelley, Willey, Arnold, Kellogg, Grimes, Wood, Turner, Rietveld, Fenstermacher, Brockmeyer, Bein, Earhart, V. Johnson.

Forestry Club

OFFICERS

<i>Fall Quarter</i>		<i>Spring Quarter</i>	
NEIL FULLERTON	<i>President</i>	CHARLES A. RINDT	<i>President</i>
EDWIN HILL	<i>Vice-President</i>	R. DEAN HOLTZ	<i>Vice-President</i>
R. M. MCKINLEY	<i>Sec.-Treas.</i>	DONALD R. BALL	<i>Sec'y-Treas.</i>

MEMBERS IN FACULTY

PROF. B. S. FOLKETT	PROF. D. S. JEFFERS	PROF. P. C. COVILLE
PROF. G. B. MACDONALD	PROF. J. A. LARSON	PROF. I. T. BODE

GRADUATE MEMBERS

G. C. HUTCHINGS J. A. GIBBS

ACTIVE MEMBERS

EDWARD ALLEE	GEORGE PECARO	PAUL HANSON	MAYNARD SMITH	JUSTIN LONGMOOR
DONALD R. BALL	ALFRED PINNE	ELMER HAWKINS	PHILIP SAWYER	DONALD LUBBERTS
WILLIAM BATTTELL	DALLAS PHILLIPS	EDWIN HEACON	JOHN SCHWARTZ	LESTER MARRIAGE
FRED E. BOECH	MARK RATLIFF	R. DEAN HOLTZ	WM. THOMPSON	CHARLES MCGREW
IRVING CHRISTENSEN	CHARLES A. RINDT	LYNN HUTCHINSON	GEORGE TURNEY	HAROLD G. MEGINNIS
DONAHUE COX	LLOYD ROCHE	FRANK JONES	LLOYD WAMBOLD	JOHN MONTAGUE
JACK DIEMER	SYLVAN RUNKEL	WM. F. KLUG	WILLARD WEINHOLD	JOHN NAGLE
GERALD GRISWOLD	GERALD SCHRAEDER	EDWARD LEE	WALTER WICKS	GEORGE J. PETERS
JOHN HAMILTON	CHEIGHTON SMITH	LLOYD LOCKE	FRANK S. BALDRIDGE	LOWELL PETERSON
TRUDMAN HAWKINS	ORVILLE SONNER	ARLIE LOWREY	SAM BATTTELL	EWART POTTER
CLARENCE HEMPHILL	JOSEPH STOECKELER	THEODORE MANSAGER	WILSON BEVERIDGE	ELDINE RAPP
ARTHUR HOLDING	KARL THIELKING	LEIGHTON MCCORMICK	RUSSELL CHIPMAN	FREDERICK RICHTER
MILTON HOYER	WAYNE TISDALE	CECIL G. McLAKEN	JOSEPH COLGON	LUCIUS RISCH
RUSSELL JOHNSON	EVERETT VINTON	KARL MOESNER	RICHARD DEBAUER	ROLAND ROTTY
GEORGE KLINE	HURKE WALKER	HAROLD MOSER	NEIL FULLERTON	HAROLD SCHOLZ
VICTOR LAU	LLOYD WEBSTER	ROY W. OLSON	HOMER HAMILTON	ARLING SMITH
ORVILLE LESTER	LEO B. ALLEN	WENDELL PEMBERTON	HUGH HASTINGS	GORDON SODERBERG
HORACE LOOMIS	LAWRENCE BATTEY	NICHOLAS PONOMAREFF	JESSE HEATH	LORANE SINDT
RUBEN LUNDBERG	ELLSWORTH BENSON	LLOYD QUALLEY	EDWIN HILL	RICHARD TAVENNER
PHILIP MATLICK	HENNING CARLSON	MERRITT KEINER	EDWARD HOWELL	JOHN THOMAS
RAYMOND MCKINLEY	WALDO CLARK	KENNETH RIGGS	MARION JACKSON	RALPH VAN LANINGHAM
HUBERT MEIER	RUDOLPH DALL	EARL ROSE	ROBERT KELLEY	HOMER WAKEFIELD
HAROLD MOREY	RUSSELL F. LUHRER	WALTER SCHIPULL	JOHN W. KULP	GEORGE WINTERSON
FLOYD NICHOLS	HAZEL F. HAMERSLEY	IVAN SEIBERT	WILLIAM LEPLRY	A. VERNE WIGGINS

The Forestry Club was founded in the spring of 1912. Its purpose is to bring the students and professors into closer relationship with one another, both being technical and social in its programs. Every student enrolled in the Forestry Department is eligible for membership. It was in the fall of 1914 that the official "stag shirt", bearing the Forester's emblem, the pine tree, was adopted. The Foresters were the first on the campus to

take up this custom. The Ames Forestry Club is member of the Intercollegiate Association of Forestry Clubs, a national organization composed of the leading forestry schools of the Country. "The Ames Forester" is the annual publication. It is a magazine of semi-technical nature, dealing with the activities of the club and its members.



The General Engineering Society

DEPARTMENTAL CLUB

OFFICERS

NORMAN BROWN _____ *President*
R. R. STRAYER _____ *Vice-President*
CHARLES ZOLLARS _____ *Secretary-Treasurer*

The General Engineering Society was founded at Iowa State in the fall of 1926 by students enrolled in the course in General Engineering. The Society is a local organization at present but is being organized and prepared to become a chapter of a national industrial society.

Meetings are held every four weeks. The programs consist of talks by prominent professors and engineers, movies, and refreshments. All students in the General Engineering course are eligible to membership.



FIRST ROW, left to right: Prof. W. L. Foster, Herbert Engleking, Dean Anson Marston, Hudson Smith, Berlin Shoemaker, R. R. Strayer, Norman Brown, Merrill Good.
SECOND ROW: Wallace Stanton, L. P. Scholtes, William Dachtler, James Whitfield, Justin Chevalier, George Aldrich, George Brownfield.
TOP ROW: Delmar Todd, George Kelley, Elmer Lonn, Milton Nelson.

Horticultural Club

Fall Quarter

STUART E. SCHOONOVER *President*
 PAUL V. HEALY *Vice-President*
 ETHEL A. BENSON *Secretary*
 ERLIN R. LOMEN *Treasurer*

Spring Quarter

JAMES W. HOLSINGER *President*
 EDWARD R. ROBINSON *Vice-President*
 LAWRENCE E. MOLLER *Secretary*
 ERLIN R. LOMEN *Treasurer*

MEMBERS IN FACULTY

PROF. B. S. PICKETT
 PROF. E. C. VOLZ
 PROF. H. W. RICHEY
 PROF. W. B. WARD
 PROF. T. J. MANEY

PROF. C. L. FITCH
 PROF. E. S. HABER
 PROF. J. C. SCHILLETTER
 PROF. IRA SMITH

PROF. H. L. LANTZ
 PROF. A. T. ERWIN
 PROF. H. E. NICHOLS
 PROF. H. H. FLAGGE
 PROF. C. V. HOLSINGER

GRADUATE MEMBERS

FRED W. BIEBERDORF
 EARL F. BURK

EARL R. HONEYWELL
 ESA HADDAD
 DEAN H. THAYER

SAMUEL MERRILL
 JAMES C. MOORE

ACTIVE MEMBERS

Class of 1927

ETHEL A. BENSON

PAUL V. HEALY
 JAMES W. HOLSINGER

ERLIN R. LOMEN

Class of 1928

BERYL B. PIERCE

EDWARD R. ROBINSON
 RAY A. ROBINSON

STUART E. SCHOONOVER

Class of 1929

EDWARD W. BLACKFORD
 CLAUDE C. LOUNSBERRY

LAWRENCE MOLLER

BARZILLA S. PICKETT
 HOWARD C. WILLIAMS

Class of 1930

STUART H. BARTON
 VIOLA E. CLEMENTS
 HENRY O. MEYER

FRANK R. CODDINGTON
 CALVIN N. FRIDAY

HUBERT R. PHELPS
 EARL H. NEW
 WALTER J. KRAFKA

The object of the club is to promote fellowship and cooperation between the Horticulture students and Faculty. Meetings are held every two weeks throughout the school year.



TOP ROW, left to right: Moller, Phelps, C. V. Holsinger, Thayer, J. W. Holsinger, Lomen, Merrill, Williams, E. Robinson, Lounsberry, R. Robinson, Bieberdorf, Richey, Volz, Healy.
 BOTTOM ROW: Ward, Schilletter, Smith, Pickett, Benson, Clements, Honeywell, Krafka, Burk.

Industrial Science Club

DEPARTMENTAL

OFFICERS

Fall

ROBERT C. BARKER _____ *President*

RICHARD LEBUHN _____ *Vice-President*

EDGAR MURPHY _____ *Sec. and Treas.*

Spring

EDGAR MURPHY _____ *President*

JOHN THURBER _____ *Vice-President*

WINIFRED HAHNE _____ *Sec. and Treas.*

The Industrial Science Club was organized in the Spring of 1919 under the supervision of Dean Beyer. Its purpose is to secure cooperation between the students and faculty in the promotion of divisional spirit and activity. To sponsor a proper degree of good fellowship, the Club holds an annual Barbecue in the Fall, and a Winter Frolic. Loyalty to both the College and the Division is the ultimate aim of the organization.



Manual Arts Club

OFFICERS

FRANCIS VESEY	<i>President</i>
OLE GARO	<i>Vice-President</i>
HAROLD HILL	<i>Secy-Treas.</i>

The Manual Arts Club was organized on the campus during the winter of 1926. The purpose of the organization is to promote a closer professional consciousness among students, alumni, and teachers of Iowa State College, who are interested in the teaching of Manual Arts and studying work in industry.

The society is non-departmental and welcomes as members all students, alumni and faculty of Iowa State College who have taken work in preparation for the teaching and supervision of Industrial Arts.



American Society of Mechanical Engineers

DEPARTMENTAL SOCIETY

OFFICERS

CLARENCE JOHNSON	Chairman
JOSEPH J. HITE	Vice-Chairman
ED. J. HUGHES	Secretary
CLIFFORD C. JACKSON	Treasurer
PROF. R. A. NORMAN	Honorary Chairman

The Student Branch of the American Society of Mechanical Engineers was formerly known as the Mechanical Engineering Society, composed of students in the mechanical engineering department of college. Its purpose is the fostering of good fellowship among the students of the department. Students of the four collegiate classes are eligible for membership. Throughout the year the organization puts on programs including technical talks and educational pictures.



Men's Vocational Education Club

OFFICERS

OLE GARO _____ *President*
GERALD DUNSMORE _____ *Vice-President*
HAROLD KLINGAMAN _____ *Sec'y. and Treas.*

The Men's Vocational Educational club was organized in 1914 for the purposes of stimulating interest in the teaching profession and to emphasize what is expected of those who enter this vocation. Active membership is limited to those students enrolled in Vocational Education, while Honorary members are chosen from the graduates in Agricultural Education.



TOP ROW, left to right: E. E. Mayhew, A. J. Lenxmeier, Harold, M. Skeels, Harold Beane, John T. Armstrong, Emmett Jacobson, Willis H. Magdefrau, J. B. Small.
SECOND ROW, left to right: Allen J. Ryan, Harold Byram, Ralph Connell, Floyd J. Zaiger, Professor Morgan, Geo. E. Sparks, Erwing Hauswirth.
THIRD ROW, left to right: Gerald Dunsmore, Wallace De Long, Wayne Conrad, Glenn Miller, Fred Masters, Professor Starrak, Clarence Bundy.
FOURTH ROW, left to right: Lewis V. Falck, Byron Zimmerman, Leonard Haase, Gerald Johnson, Wilbur Balmos, Professor Hamlin.
FIFTH ROW, left to right: Joseph T. Broderick, Floyd B. Bunnell, Merit H. Bishop, Sylvester Oberhauser, Miles M. Miller, Samuel F. Wilhoit, Ole Garo.

Curtiss Club

OFFICERS

Fall Quarter

JOSEPH HOTCHKISS _____ *President*
MARVIN SCHREFFLER _____ *Vice-President*
ROBERT JUGENHEIMER _____ *Sec.-Treas.*

Winter Quarter

MARVIN SCHREFFLER _____ *President*
EDWARD SHRIGLEY _____ *Vice-President*
ROBERT JUGENHEIMER _____ *Sec.-Treas.*

DEPARTMENTAL CLUB OF THE TEN YEAR COURSE IN VOCATIONAL AGRICULTURE

The Curtiss Club is an organization of the students enrolled in this two year course and seeks to promote good fellowship among the students and to further the interests of the group.



Agricultural Economics Club

OFFICERS

MYRLE T. SINNARD _____ *President*
WALLACE BARRON _____ *Vice-President*
CASSIUS CAHILL _____ *Sr. Representative to Ag Council*
JOHN THORNGREN _____ *Jr. Representative to Ag Council*

MEMBERS IN FACULTY

C. L. HOLMES	F. ROBOTKA
F. L. GARLOCK	A. H. LINDSAY
P. L. MILLER	J. A. HOPKINS
R. E. STEWART	K. BJORKA

This club is a consolidation of the Sociology department club and the Agricultural Economics organization of former years. It is open to all students, graduate students and faculty of the Agricultural Economics division and all are encouraged to attend the meetings.

The primary purpose of the club is to create a better acquaintance of students with each other and with their faculty, to foster a bond of friendship between students and faculty who have ideas in common, and to make a point of contact with a different complexion from that gained in the class-room.



Herdsman's Club

DONALD C. WELTY _____ *President*
 LESTER S. CURRAN _____ *Vice-President*
 PAUL COULTON _____ *Secretary*
 W. RICHARD GRIFFITH _____ *Treasurer*

MEMBERS IN FACULTY

PROF. W. F. LaGRANGE PROF. H. H. KILDEE
 PROF. FORDYCE ELY HARRY LINN

Second Year

LESTER S. CURRAN
 LOWELL DUFF
 LEON HITZHUSEN

EARL A. JOHNSON
 HARVEY H. MANUEL
 CLYDE PETERSON
 DONALD C. WELTY

KENNETH O. PIERCE
 WILFORD W. FROST
 LOUIS G. STEGER

First Year

ADOLPH J. ANDERSON
 JONOTHAN W. ANTHES
 GLEN APPENZELLER
 FORREST O. BROWN
 JESSE E. BRYANT
 WM. H. BUCHANAN
 ALVIN B. CASS
 GEO. D. CLAUDE
 PAUL G. COULTON
 NEWELL G. CUTLER
 THEODORE M. DAHL
 EDWIN A. DALL
 EUGENE C. DANNOFF
 EDWARD DOUGHERTY
 ROBERT H. DUNN
 EUGENE M. FOX
 CLIFFORD A. GATCHELL
 KENNETH GRAHAM
 HENRY GREENHAUPT

W. R. GRIFFITH
 MILES GROW
 WERT C. GOULD
 DONALD M. HAWK
 MARTIN M. HEAD
 HARRY HIGGINBOTTOM
 GLENN W. HINDE
 LEO C. HOUTSMA
 PHILIP G. HUGHES
 ELI C. JACOBY
 CECIL P. JOHNSON
 RUSSEL J. JOHNSON
 ED JOUWETRA
 EARL A. KIESS
 ROBERT R. KINGSLEY
 ANDREW G. KOOISTRA
 LOYD LAMBI
 GLENN LOVIG
 WALTER MADSEN

LYLE MARLOW
 GALE MARSTON
 J. ROSS MECHAM
 ALBERT MERFELD
 ROBERT T. MULLENGER
 MAPLE J. MOODY
 C. EVEREST NICOL
 ROLLIN PETERSON
 DONALD G. PIRREL
 LLOYD PROVINE
 CECIL D. POWERS
 STEWART RAUDABAUGH
 PAUL D. RICE
 RALPH L. SHEPARD
 DWIGHT SMITH
 ARNOLD STROTTMAN
 LYLE S. WILLHOITE
 ALVA A. ZINK

The Ames Herdsman's Club was organized in 1917. Only students taking the Herdsman's Course are eligible for membership. There are 68 members this year. The purpose of the club is to promote more interest and a friendlier attitude toward better livestock breeding. The

weekly programs are arranged with this object in view. Young men who intend to become future breeders of purebred livestock have an opportunity to discuss their problems at the club meetings. Each year the club concludes its activities with a banquet.



Veterinary Medical Society

L. A. STUCLAND _____ *President*
R. S. MCNELLIS _____ *Secretary*
LEO HENRY _____ *Vice-President*
E. D. SMITH _____ *Treasurer*
DR. H. D. BERGMAN _____ *Honorary President*
DR. E. A. BENBROOK _____ *Honorary Secretary*

This society, founded in 1896, is the oldest student divisional organization in the college. Meetings are held fortnightly, elections bi-annually. The regular meetings permit students to hear valuable scientific papers read by noted people, as well as giving student talent an opportunity to function. The annual social program includes: a student-faculty mixer, a banquet, and a picnic. The society is now a Junior Member of the American Veterinary Medical Association. This should further assist students in preparing for the worthwhile duties of state and national veterinary organizations.



The Vistonian Club

DEPARTMENTAL

OFFICERS

W. ALLEN FERRY _____ *President*
PHILIP LARSON _____ *Treasurer*

MEMBERS IN FACULTY

PROF. P. H. ELWOOD, JR.
ASST. PROF. H. F. KENNEY
ASST. PROF. R. K. ROTHAKER

The Vistonian Club was founded in 1918 by students of Landscape Architecture at Iowa State College. The organization is composed of students pursuing the study of Landscape Architecture, and the faculty members of that department. It is the object of the Vistonian Club to promote the general welfare of its members and to stimulate interest among them and others in the profession.



The Ames Filipino Association

OFFICERS

JUAN B. CONCEPCION _____ *President*
THOMAS P. NACNAC _____ *Vice-President*
MRS. SEVERO CAPISTRANO _____ *Sec.-Treas.*

The Ames Filipino Association was founded in 1920 of Piney students at Iowa State College.

The purposes of the Association are the following:

1. To strengthen the ties of brotherhood among the Filipinos in Ames, Iowa, to keep the love for the old home country alive and to propagate good feeling between their own and other nationalities.
2. To promote the spirit of good will.
3. To promote social, political, economical, and religious conditions and problems of the Philippines with progressive view.



BACK ROW, left to right: Severo Capistrano, Dionisio L. Aquino, George Sparks, honorary member, Thomas P. Nacnac, Mariano Guerrero.
FRONT ROW, left to right: Mrs. George Sparks, honorary member; Juan B. Concepcion, Julio Capistrano, Mrs. Capistrano, Edmundo Capistrano, Mrs. Cattell, honorary member, Serapio M. Nacnac, not in the picture, Pilar Unelano.

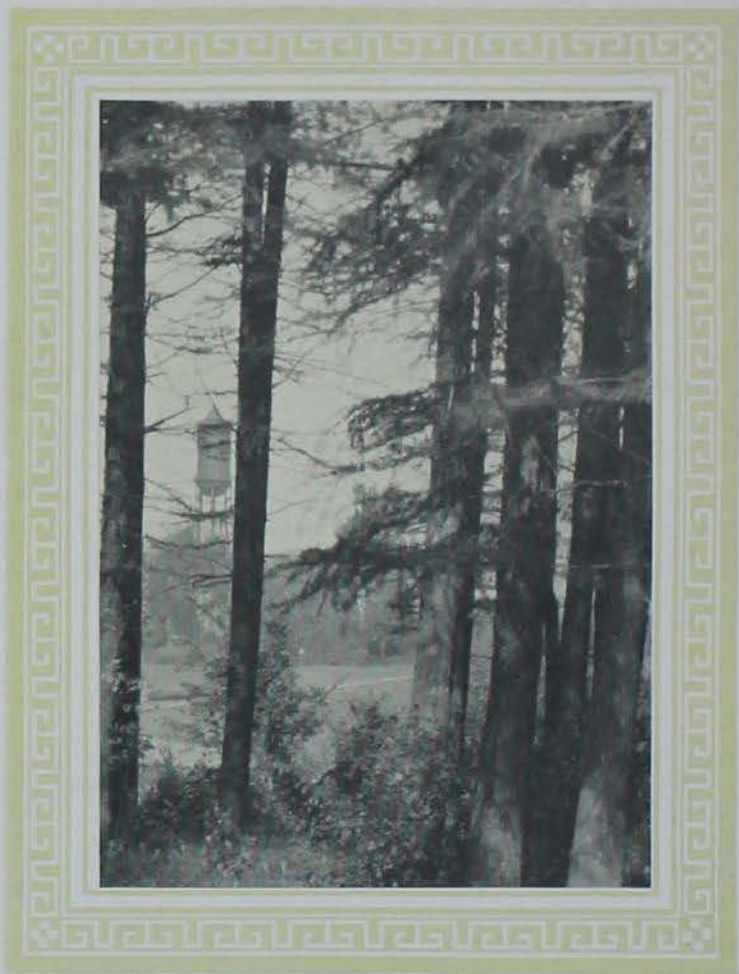

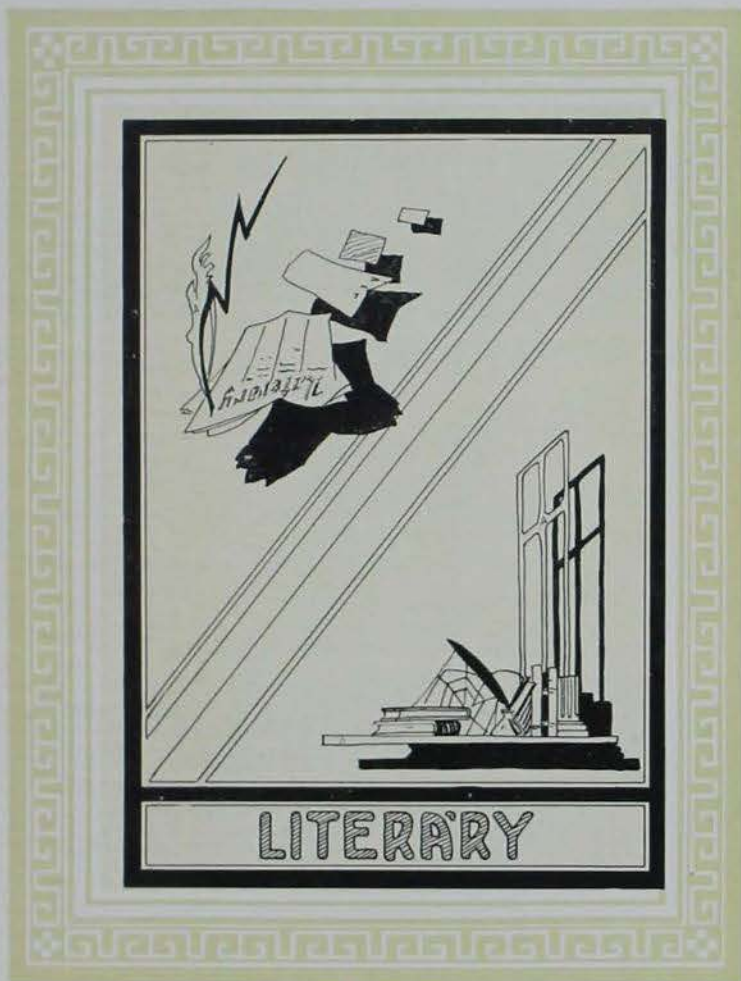

LITERARY

Inter-Literary Council



TOP ROW, left to right: Kent Pellett, Florence Willson, Samuel Goodsell, Catherine Taylor, Jean Lischer
SECOND ROW, left to right: Clark Mechem, Glenn Miller, Celia Gardner, Harold Henniges, Harold Oliver

OFFICERS

HAROLD OLIVER	_____	<i>President</i>
HAROLD HENNIGES	_____	<i>Vice-President</i>
JEAN HEMPSTEAD	_____	<i>Secretary</i>

MEMBERS IN FACULTY

DR. F. E. BROWN

ACTIVE MEMBERS

HAROLD OLIVER
JEAN HEMPSTEAD
HAROLD HENNIGES

CELIA GARDNER
GLENN MILLER
CLARK MECHEM

JEAN LISCHER
CATHERINE TAYLOR
SAMUEL GOODSSELL

FLORENCE WILLSON
KENT PELLETT

Bachelor Debating Society

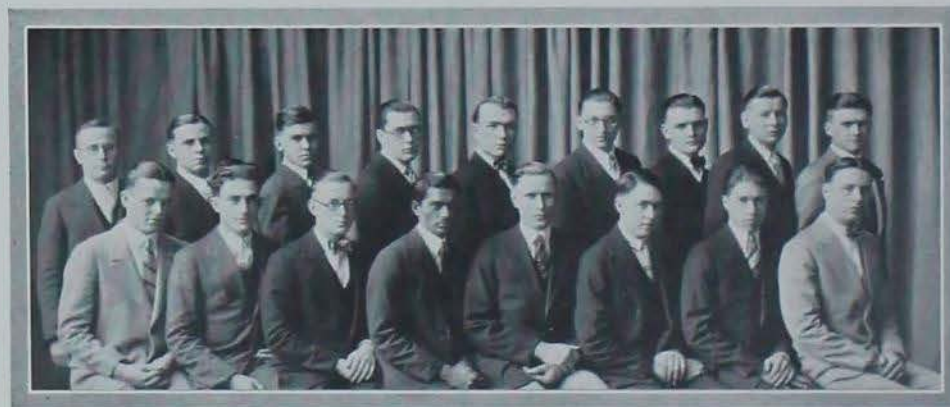

TOP ROW, left to right: Elwood Johnson, Duke Warren, V. I. Scharlach, Raymond Evans, William D. Doll, Harold Henniges, Walter Demeter, Elmer Raasch,
SECOND ROW, left to right: William K. Evans, J. L. Miquelón, Mr. Martin, B. Kadam, Glenn Miller, Mr. Nelson.

The Bachelor Debating Society was organized on July 16, 1870, by W. O. Robinson, C. G. Swoffard, and H. W. Morgan.

The object of the society is the mutual improvement of its members in literature, public address, debate, parliamentary usages, and moral and social faculties. Membership is open to students who are of good moral character and social standing and who show an interest in the society.

Crescent Literary Society



TOP ROW, left to right: Goeser, Sievers, Field, Wright, Rittgers, Mathews, Rank.
 SECOND ROW, left to right: Cline, Peterson, Johnson, Miles, E. Hempstead, Lischer, Grant, Trask.
 THIRD ROW, left to right: O. Hempstead, Griffin, Barkena, Navratil, Meehem, Buckholtz, Rolfs.

OFFICERS

JEAN LISCHER	<i>President</i>
ERNEST WRIGHT	<i>Vice-President</i>
WM. J. ROLFS	<i>Sec.-Treas.</i>

ACTIVE MEMBERS

<i>Seniors</i>			
NAN D. CLINE	IDA E. MATHEWS	CLARK MECHEM	EARNEST M. WRIGHT
JEAN LISCHER	BEULAH M. MCBRIDE	IDAMAE MILES	

Juniors

PHILIP FIELD	LOUIS J. RANK	FLOYD THOMAS
JEAN GRANT	HELEN A. SIEVERS	EVA J. TRASK

Sophomores

WALTER F. BUCKHOLTZ	CHARLES GRIFFIN	ANNA MARIE JOHNSON
PAUL A. GOESNER	ELSIE L. HEMPSTEAD	WM. J. ROLFS

PLEDGES

CLARA K. BARKEMA	MILDRED L. GIESEKE	EDITH B. PETERSON
GERALDINE M. BRAINARD	LILLIAN F. NAVRATIL	ELIZABETH A. RITTGERS

Delphian Literary Society



TOP ROW, left to right: Hempstead, Henn, L. Naffsiger, Strawn, Goodsell.
 SECOND ROW, left to right: Hussong, Trindle, Guthrie, Dannen, Bundy.

OFFICERS

SAMUEL GOODSSELL	<i>President</i>	<i>Treasurer</i>
JOHN MULLIN	<i>Vice-President</i>	LAWRENCE GUTHRIE
MARY DANNEN	<i>Secretary</i>	SAMUEL GOODSSELL
		<i>Representatives of Interliterary Council.</i>
		JEAN HEMPSTEAD

Philomathean Literary Society



TOP ROW, left to right: R. Luebbers, S. Owen, E. Robinson, L. Mitchell, M. Balkema, K. Pellett.
SECOND ROW, left to right: V. Johnson, B. Sanderson, H. Oliver, J. Broderick, S. Oberhauser,
T. Barton, W. Thompson.

OFFICERS

KENT L. PELLETT _____ *President*
VIRGIL JOHNSON _____ *Vice-President*
EDWARD R. ROBINSON _____ *Secretary-Treasurer*

The Philomathean Literary Society, organized in 1868, was the first society of its kind at I. S. C.

Quill Literary Society



MEMBERS IN FACULTY

NIRA M. KLISE
Instructor, Psych, Faculty Advisor

MEMBERS

IDA ANDERSON	BESSIE BATTLES	MARION PETERSON	OLIVETTE PEHSON	MARY DeCURTINS
RUTH H. ANDRESEN	MARIE GRAHAM	FLORENCE STOAKES	LORENA RYAN	EDITH HEIMANN
GRACE BONNELL	MURIEL BESSON	ETHEL JOSIE HEINKEL	MARIAN TABOTT	MABEL HENN
BORGHILD JOHNSON	HELEN JONGEWAARD	AGNES PAUL	HELEN RAYMOND	ROSMARY KOEBERLE
	GAYLE MYERS	ADELA SCHROEDER		

The purpose of the Quill Literary Society is the Mutual improvement of its members in literary practice, music, drama, and parliamentary drill. Any collegiate woman, a student, may become a regular member of this society after having attended three consecutive meet-

ings in which she showed an interest in the society, and has been accepted by the members. Any Alumna or instructor of Iowa State College may become an associate member upon taking the pledge.

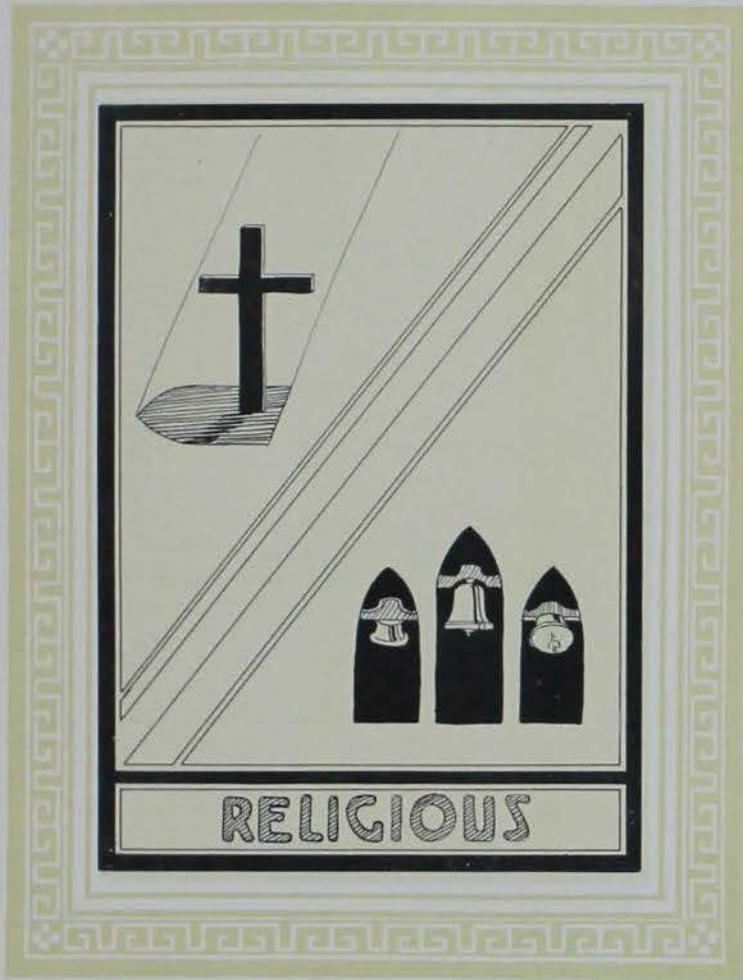

RELIGIOUS

Chapel Choir

TOLBERT MACRAE, *Director*
ROSALIND COOK, *Accompanist*

SOPRANOS

FERN CAFFELLEN	WANDA NILSSON	VERNA CHRISTENSON	GLADYS HINSON
DOROTHY JOHNSON	MILDRED BEELER	JEANETTE KUEHL	ZETTA BURROUGHS
HAZEL FRY	GLADYS MALTBY	THELMA ROE	OLIVETTA PETERSON
ETHEL JANE HEINKEL	GRACE BLANCHE	VERA SCHWEISER	ESTA FISHER
FRANCES SEYMOUR	FRANCES REMINGTON	MAKIJANA TEEACH	RUBY JOHNSON
MARGARET STOW	IDA MATHEWS	KATHERINE CAMPBELL	GERTRUDE SHELL
FLORENCE NICHOLS	GLADYS NELSON	BLANCHE SHARBONDY	CAROLYN BELL

ALTO

PORTIA HUTCHINSON	NETTIE BARLOW	EVELYN POSSON
NATALIA TUNNICLIFF	WINIFRED KEIL	LAURA LEONARD
JANET FERGUSON	HELEN RUGGLES	WILMA WALNER
MARY MOSER	ANNEBERT ROBERTS	EUNICE SHREW
MARY LAKE ROSE	EDNA HOLSINGER	NEVA GLEASON

TENOR

FLOYD THOMAS	GEORGE RITCHIE
EARL PETERSON	ELMER KLEIB
GERRIT BUIS	EDWARD SYNDEGAARD
HELEN MCKENZIE	AZOR DEWELL
CAROLD MAINS	ARTHUR RUGGLES

BASS

CLEMENT PARKS	RALPH FARMER
LEWIS H. AUSTIN	WALTER BUCKHOLTZ
ALGER SCHRICKER	RAY JOHNSON
LEO ALLEN	CHAS. GRIFFITH
WESLEY SUIT	A. S. PETERS
WILLIAM BERKEY	THOS. HOTCHKISS
RALPH SECOR	JOHN BARRY
BYRON WAGNER	RALPH HILL
HARRY BRYSON	

This singing organization has been organized for many years and is used to furnish music for the regular chapel services held each Sunday in Agricultural Hall Assembly under the direction of Dr. O. H. Cessna.



Baptist Student Group

OFFICERS:

HAROLD OLIVER	_____	<i>President</i>
ERNESTINE DAVIDSON	_____	<i>Vice-President</i>
CARROLL REDFERN	_____	<i>Secretary</i>
FLOYD BUNNELL	_____	<i>Treasurer</i>

The Baptist Student group includes all Baptist Students and faculty as well as those otherwise interested in the student work. It has been felt that many students neglect their religious life while in college. It is to provide a church home as well as to provide suitable religious training for the student that the church and the Baptist Student Group exists. Thus, the objective of the entire work is to so instruct and train students that they may grow as fast spiritually as they grow mentally while in college.



Young People's Class of the Christian Church

OFFICERS

WM. K. EVANS	President
ARTHUR RUGGLES	Vice-President
JAMES DAVIS	Treasurer
LUCILE MECHEM, MARY JAMES	Secretaries
PROF. E. R. HENSON	Teacher
PROF. F. C. DANA	Faculty Advisor

This class is made up of young people from the town and college. The teacher, Mr. E. R. Henson, is a member of the faculty. The advisors to the class are Mr. and Mrs. F. C. Dana. The religious life is taken care of in the class on Sunday morning and the social life is taken care of in numerous parties which are given on Saturday night throughout the entire school year.



TOP ROW, left to right: John Davis, Robert Fors, Palmer Arnold, Gerald Stouffer, Lloyd Darst, Laurence Stuart, Merroll Smith, Marian Alexander, Maurics Mechem, William Tones, Arthur Pritchard, Pearl Kelsey, Ralph Bartlett, Howard Brown, James Davis, Roger Mead, Ralph Henson, William Meaney, Milo Hoffman, Chester Carlson, Ralph James, Lawrence Denmire, Thornton Noble.

SECOND ROW, left to right: W. K. Evans, Leland Wilcox, Granda Holleywell, Edith Goudy, Ida Tuinstra, Ebba Youngquist, Alberta Smith, Edythe Toney, Clara Speck, Marion Clanton, Mary James, Emogene Young, Geraldine Speck, Jessie Rowell, Mary Dannen, Mildred Tramel, Marjorie Hight, Pearl Johnson, Lucile Otis, Merle Nisewanger, Charles Smith, Forest Bennett, Helen Ruggles, James Morton, Elmo Early, Cleland Maxon, Donald Smith, Lloyd Provine.

THIRD ROW, left to right: Prof. E. R. Henson, Frances Remington, Gertrude Brown, Frances Eddy, Elizabeth Marlatt, Ethel McGriff, Ilea Grinstead, Eva Traak, Vesper Monk, Phoebe Branam, Ailene Latta, Norman Coffman, Alice Gillispie, Blanche Cooley, Prof. F. C. Dana, Kenneth Kopf.

Frisbie Fellowship

OFFICERS

RUTH FISHER	President
MILDRED WHARTON	Vice-President
ETHEL BENSON	Secretary
FRANCIS FULLER	Treasurer
FRANCES FISH	Music Head
WALLACE STANTON	Promotion Head
LEE ROSEBROOK	Publicity Head
MARGARET CLEGHORN	Religious Education Head
HAROLD DAVIDSON	Social Head
STANLEY MADILL	Social Service

Frisbie Fellowship is an organization of all Congregational Students of Iowa State College and all those who give Congregational as their preference. Frisbie House, the Student Center, is maintained by the Iowa Conference of Congregational Churches, which also supports W. Norris Wentworth who gives his full time to the work. The program consists of both religious and social affairs. The aim of the organization is to furnish a church home for the student while he is in college. The work is under the direction of Henry K. Hawley, minister of the First Congregational Church of Ames.



TOP ROW, left to right: Sylvian Runkel, Laura Vial, Elmer Raasch, Frances Waymire, Roy Raasch, Texas Kundel, Pearl Matthews, Francis Fuller.
 SECOND ROW, left to right: Agnes Paul, Hattie Henn, Anna Johnson, Frances Fish, Ruth Fisher, Mildred Wharton, Anna Madill, Jean Hempstead.
 THIRD ROW, left to right: Harold Davidson, Glenn Rabuck, Margaret Cleghorn, W. Norris, Wentworth, Ethel Benson, Lee Rosebrook, Ralph Scherr, Stanley Madill.

The Collegiate Presbyterian Church

RELIGIOUS

L. MYRON BOOZER, D. D., *Minister*
MABEL A. LANTZ, *Pastor's Asst.*

STUDENT ELDERS

ROBERT BOWIE	EWART POTTER
HAROLD HENNIGES	LOREN SCHINDEL
ROLLAND KOENITZER	WOLCOTTE STEELE
ALLAN LOOMIS	GEORGE WILLIS
JAMES MCGLADE	PAUL EDWARDS
HAROLD JONES	

STUDENT TRUSTEES

WM. BATTLELL	MAURICE SOULTS
PAUL EDWARDS	MARION SOULTS

STUDENT DEACONS

LEO HAJJSMAN	LLOYD KENAGY
GORDON ECKLES	WAKEFIELD

STUDENT DEACONESSSES

VELMA ALLEN	MARGARET HOSKINS
ANN CLIFTON	FRANCES TISLER
RUTH MORRISON	

CHRISTIAN ENDEAVOR

OFFICERS

LOREN SCHINDEL	_____	<i>President</i>
HAROLD JONES	_____	<i>Vice-President</i>
BESSIE FLUKE	_____	<i>Secretary</i>
MIRIAM VIFQAIN	_____	<i>Treasurer</i>



Eta Chapter of National Bethany Circle

CHRISTIAN CHURCH GIRLS ORGANIZATION

OFFICERS

ALICE GILLESPIE	President
GERTRUDE BROWN	Vice-President
ALLENE LATTA	Recording Secretary
PHOEBE BRANAM	Corresponding Secretary
LUCILLE SCHROEDER	Treasurer
BERNICE STRAWN	News Reporter

GRADUATE MEMBERS

BERNICE NEIL MAY FOSTER

ACTIVE MEMBERS

Seniors

MILDRED TRAMEL	ALLENE DE LONG	EDITH RUGGLES
	BERNICE STRAWN	

Juniors

MARY DANNEN	ALLENE LATTA	ALICE GILLESPIE
	GERTRUDE BROWN	NEVA GLEASON

Sophomores

PHOEBE BRANAM	LUCILLE SCHROEDER	MILDRED PAYNE
	MARJORIE HIGHT	

PLEDGES

GRACE PLUM	MAE ANDERSON	CLARA SPECK	EVA DARTING	CLARA MCALISTER
MAY FOSTER	JULIA SMITH	ALBERTA SMITH	BERNICE NEIL	ETHEL BRANNAN
IRMA FARQUHAR	RUTH WATKINS	MARIAN CLANTON	RUTH DEWEY	FRANCES FEW
		LUCILLE MECHEM		

National Bethany Circle is an organization composed of Christian Church girls of state colleges and universities; first organized at Champaign, Illinois, in 1911. The purpose of the organization is to establish and maintain friendly relationship among Christian Church girls and interest them in church and college activities. Eta chapter, an outgrowth of the local Tilicum Club, received its charter in May, 1925.



TOP ROW, left to right: Ethel Brannan, Allene DeLong, Frances Few, Irma Farquhar, Eva Darting, Mildred Tramel, Ruth Dewey.
 SECOND ROW, left to right: Edith Ruggles, Lucille Mechem, Phoebe, Branam, Bernice Neil, Alberta Smith, Marian Clanton.
 THIRD ROW, left to right: Mary Dannen, Neva Gleason, Mildred Payne, Alice Gillespie, Gertrude Brown, Clara Speck, Allene Latta.

The Newman Club

OFFICERS

LEO WEBER	President
PAUL DALE	Vice-President
MARIAN HAGEN	Secretary

The Newman Club, an outgrowth of the Catholic Students Association is composed of all Catholic students enrolled in the college.

The aims of this club are to promote good-fellowship between Catholic students, and to further the good will already existing between Catholic and non-Catholics.



Collegiate Methodist Episcopal Church of the Wesley Foundation of Iowa

RELIGIOUS

ELMER E. HIGLEY D. D.,
Pastor

NELSON P. HORN, B. D.,
Director of the School of Religious

GLENN W. MILLER,
President of Student Council

The Student Council of the Wesley Foundation is the executive body which has to do with student activities at the Collegiate Methodist Church. It is made up of the Presidents of the various organizations, together with the department heads. Its purpose is to encourage religious activities among the Methodist students at the college.



The Young Men's Christian Association

OFFICERS

MYRON L. MILLER _____ *President*
DEWITT SAMPSON _____ *Vice-President*
C. EARL PAGE _____ *Recording Secretary*
WALLACE BARRON _____ *Treasurer*
M. D. HELSER _____ *Chairman of Advisory Board*
F. E. BROWN _____ *Vice-Chairman*
RAY C. CUNNINGHAM _____ *General Secretary*
J. T. HARDWICK _____ *Associate Secretary*
S. A. KNAPP _____ *Treasurer of Board*

ACTIVE MEMBERS

Cabinet

WALLACE BARRON
EDWARD BAUR
KENNETH BROWN
HARRY CLOWES
WILLIAM CURVIN

WILLIAM EVANS
CHARLES GRIFFIN
OLIVER JOHNSON
MAURICE MECHEM
MYRON MILLER

HAROLD OLIVER
EARL PAGE
EDGAR ROGERS
DEWITT SAMPSON
WALLACE STANTON

Advisory Board

WALLACE BARRON
F. E. BROWN
J. C. CUNNINGHAM
RAY C. CUNNINGHAM

M. D. HELSER
D. S. JEFFERS
SEAMAN KNAPP
W. H. MEEKER
W. H. STEVENSON

MYRON MILLER
EARL PAGE
DEWITT SAMPSON
E. R. SMITH





Iowa State

ATHLETICS



CONTENTS



Noel Workman



ALTHOUGH COACH NOEL WORKMAN has been at Iowa State College less than a year, his personal interest in the men, his sterling qualities as a true sportsman and an excellent football coach have won for him the esteem of all those with whom he has come in contact.

Last Fall, Coach Workman did more than the routine work of coaching the team of inexperienced football men which confronted him, he filled them with a spirit of fight and a desire to bring glory and honor to Iowa State College.

With this combination of excellent training and splendid spirit, Iowa State saw this year's football team finish a brilliant football season by a victorious trip to the west coast with an overwhelming victory over California Southern Branch.

Athletic Council



T. N. METCALF

E. R. SMITH	L. N. GRIMES
K. L. COOPER	T. N. METCALF
W. F. GIBSD	J. W. WOODROW
RAY CONGER	F. D. PAINE
B. W. HAMMER	P. DANIELS
H. H. KILDER	L. W. MCELVEA

Athletic Coaches

T. N. METCALF, Director of Athletics.
 MERLE ROSS, Athletic Secretary.
 AL WHEELER, Freshman Coach.
 DR. H. MCPHEE, Medical Advisor.
 HARRY SCHMIDT, Football Line Coach and Intra-
 mural Athletic Director.
 LIEUT. EARL PECKINPAUGH, Asst. Wrestling and
 Football Coach.
 B. J. FIRKINS, Asst. Football Coach.
 W. H. CHANDLER, Basketball and Baseball Coach.
 BOB SIMPSON, Track and Cross Country.
 FRANK HONAKER, Asst. Football Coach.
 GEORGE NELSON, Trainer.
 C. E. DAUBERT, Swimming Coach.
 HUGO OTOPALIK, Wrestling Coach.
 NOEL WORKMAN, Head Football Coach.



TOP ROW, left to right: Ross, Wheeler, McPhee, Schmidt, Peckinpaugh.
 SECOND ROW: Firkins, Chandler, Simpson, Honaker, Nelson.
 FRONT ROW: Daubert, Metcalf, Otopalik, Workman.

Notable Iowa State Victories

1. Iowa State closed the football season by conquering three outstanding opponents in succession, Drake, 13-7; Kansas Aggies, 3-2, and the University of Southern California, Southern Branch at Los Angeles, 20-0.

2. Iowa State won the annual Missouri Valley cross-country meet with Conger, Cyclone distance ace, setting a new course record of 25 minutes 52 seconds for the five mile stretch, lowering the old record by 1 minute and 7 seconds.

3. The Cyclone two mile relay team composed of K. Dempster, Crawford, Caulum, and Conger won first place at the Drake Relays.

4. Iowa State took third place in the Annual Missouri Valley Indoor Classic held at the New Drake Fieldhouse.

5. The Cyclone wrestling team went thru the season losing but one dual meet to Oklahoma A & M. Holding, Iowa State grappler in the 126 pound class, won his weight in the Missouri Valley Meet. In the National A. A. U. meet, held at Ames this year, Holding won the 126 pound championship by defeating Boyvey, last year's champion in this weight, while Grooms took second in the welter weight class, losing to Prunty, formerly of Iowa State.

6. Iowa State's crack medley team composed of Witmer, Thornburg, Caulum and Conger established a new world's record in this event at Rice Institute Relays, Houston, Texas. This quartette negotiated a mile and seven-eighths in 7 minutes 34 4-10 second, bettering the old record of 7 minutes and 35 seconds set by the University of Texas team in 1925.



MERLE ROSS



LAST ROW: E. R. Smith, R. L. Cooper, W. F. Guard, Ray Conger, E. W. Hammer, L. N. Grimes,
T. N. Metcalf.
FRONT ROW: J. W. Woodrow, F. D. Paine, P. Daniels, H. H. Kildee, L. W. McElyea.

Twisters and Cheerleaders



KENNETH MITCHELL HOWARD GIFT

The Twisters and Cheerleaders attempted at all times to instill the "Fight Ames Fight" spirit into the student body. While Iowa State athletes were striving for victory on the field, the Twisters and Cheerleaders did their bit on the side lines rousing fans to give their utmost support to the fighting Cyclone teams.

The Twister organization composed of nearly a hundred members was responsible for creating pep in the student body, both before the games in the form of pep meetings and during the games where the Organization sat as one cheering section and assisted Iowa State fans in cheering and yelling.

Between halves of football games the Twisters in conjunction with the Band, featured in formations

symbolic of Iowa State and impressed fans with the purpose of the Pep Fraternity.

The Twister organization also sponsors friendly athletic relation with Valley schools away from home. When the Cyclone team met Nebraska on the latter's field, the Twisters accompanied the team and in cooperation with the band featured in several exhibitions between halves.

Iowa State's cheering sections were well directed by the cheerleading staff. Capable and energetic cheerleaders who worked well in unison were responsible for the volumes of noise that issued from the Cyclone stands. Even though an entirely new staff directed yells, the results produced were more than satisfactory.



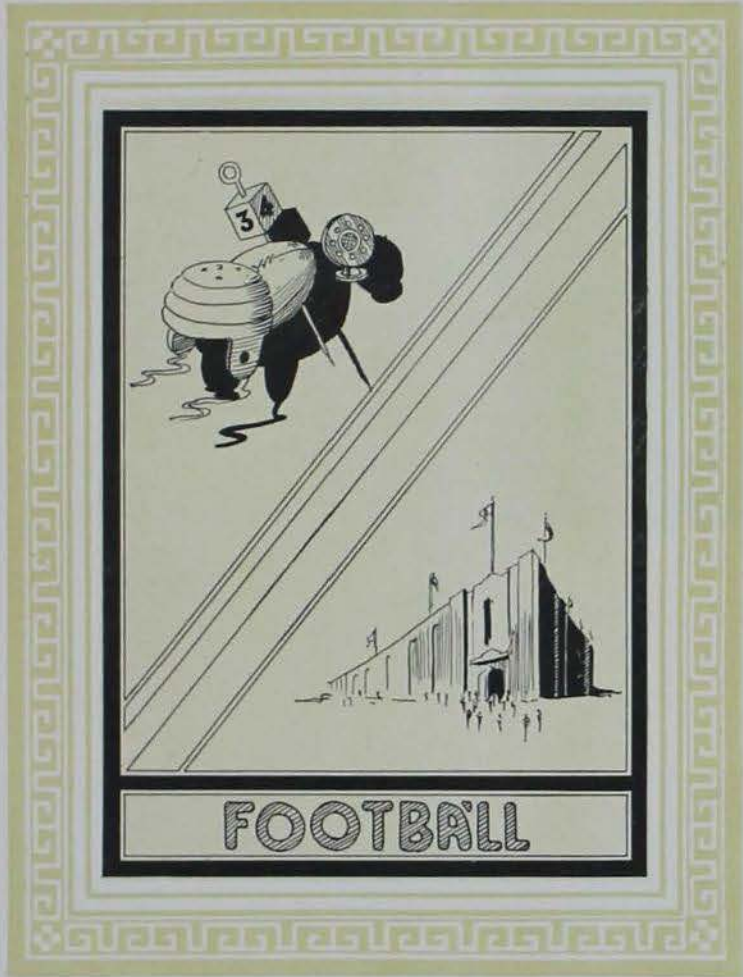

FOOTBALL

Varsity Football



CAPTAIN COE

MAJOR LETTER AWARDS

R. COE	E. J. ANDERSON
W. WEISS	R. LAMSON
E. KINGERY	H. LINDBLOOM
L. GRIMES	A. HOLMAN
N. THOMAS	J. MILLER
E. A. ANDERSON	R. FISHER
G. AYRES	V. HALL
H. TOOM	H. SMITH
	W. KLUG

MINOR LETTER AWARDS

N. BAIRD

MISSOURI VALLEY STANDING

School	Won	Lost	Tied	Pct.
Oklahoma Aggies	3	0	1	1.000
Nebraska	5	1	0	.833
Missouri	4	1	0	.800
Grinnell	3	1	1	.750
Oklahoma U.	3	2	1	.600
Kansas Aggies	2	2	0	.500
Iowa State	3	3	1	.500
Drake	1	4	0	.200
Kansas	1	5	0	.167
Washington U.	0	6	0	.000



TOP ROW: Metcalf, Griswold, Sulzbach, Lundberg, Grooms, ———, Ours, Eckles, Wilcox, Scheppe, Kulp, Ewalt, E. Hill, Coomer, Vignain.
 SECOND ROW: H. Smith, Broekmeyer, Swyhart, Rudi, Baird, Lindbloom, Weiss, Holman, J. Miller, Hall, S. Hill, R. Fisher, Lamson, Schmidt, Workman.
 THIRD ROW: Homerig, Casey, E. A. Anderson, Curtis, K. Fisher, Roe, Coe, Kingery, Thomas, Grimes, Toom, Ayres, E. J. Anderson, Myers.

Varsity Football

Iowa State finished what can be termed one of its best football seasons. With Coach Workman a new man on the campus and only a few veterans available, prospects were anything but bright. A new coach naturally meant the adoption of a new system of play. His plays had to be worked out for a light backfield; no heavy men were available for these positions. His backfield had to be picked from an array of men, most of whom had seen little varsity action. "Chink" Hall, Bob Fisher, and Weiss were carried over from last year's squad and were counted on to again show their abilities. Holman, Miller, Lamson, Klug, and Baird were all drafted from last year's prep squad.

Although most of the veterans played on the line, there were several positions that had to be filled. The center position seemed the hardest to fill, but as the season progressed, Toom and Ayres were fighting it out for this berth with neither having the advantage over the other. Both played excellent football when they were in the game. Thomas was the only veteran guard back so a running mate to him had to be brought out. E. A. Anderson, a letter man of two years ago, seemed the logical first choice, with Orrie Roe running a close second. At the tackles, Workman had two veterans in Grimes and Kingery, and also had Holiday Smith, a 210 pound negro furnishing competition. Any two of these tackles were likely to play in the games that followed except where conference rules forbade the playing of colored athletes. The ends were well fortified with Captain Coe and E. J. Anderson on the job, both being veterans of two seasons.



COACH WORKMAN



FOOTBALL COACHES: Nelson, Rasmuss, Chandler, Wheeler, Schmidt, Workman, Honaker, Peckinpugh, Firkins, Hardwick, McPhee, Metcalf.

Varsity Football



C. R. COE
End

One of the heaviest schedules in years faced the Cyclones. The season opened with a game at St. Louis with Washington University in which Iowa State came out on top with a 6 to 0 score. Misfortune hit the Cyclone camp however when fullback Klog broke his leg early in the game. Lamson was substituted and proved himself capable of doing the work. He stayed at this position throughout the season.

The second game was a defeat at the hands of Oklahoma A. & M. by a score of 13 to 0. The valley champs outweighed the Cyclones but were held fairly even throughout the game. The third game with Grinnell resulted in a scoreless tie, but was one of the best games played this season. Missouri, valley champs last year carried off the honors in the next game by a 7 to 3 count. Nebraska ran wild to defeat Iowa State 31 to 7. The Homecoming fans saw our old foes, the Bulldogs from Drake take a 13 to 7 trimming. The Kansas Aggies were next to fall in line by a 3 to 2 count. The Cyclone's schedule included an inter-sectional game with the University of California (Southern Branch), the first to ever appear on a Cyclone schedule. Without the services of Holman who broke his arm in the Drake game, the gridders representing Iowa State piled up a 20 to 0 score over their Pacific coast rivals.

A summing up of the season does not show a clean slate, but taking the season as a whole it was very successful. Iowa State won four games, lost two and tied one in the Valley schedule including a Homecoming victory, the first in several years. It showed the capability of Coach Noel Workman, and prospects for a valley championship are in sight for next year.



W. WEISS
*Captain-Elect
Quarterback*



MILLER GOES AROUND DRAKE'S END

Iowa State—Washington Game



E. KINGERY
Tackle

In the opening game of the season, Iowa State defeated Washington 6 to 0. Before the game, the strength of the Cyclones was unknown because of an entire new backfield, but when the final whistle blew, one could predict a favorable season ahead. The slippery field was a hindrance to both teams, and it was not until the second quarter that the scoring began. In this period Holman threw a long pass to Miller who made a beautiful catch on the 22 yard line. Weiss called for the ball on the next play and ran around the end for a touchdown. In the last quarter Grimes picked up a fumble and ran 40 yards for a touchdown, but the ball was called back and score not allowed because the umpire caught someone holding.

Iowa State—Grinnell Game

Repeating the score of last year, the Cyclones and Pioneers battled for four quarters without either being able to produce a score. It was one of the best played games of the year. The Cyclones were conceded a slight advantage in both offensive and defensive play.

Holman and Lindblom were the shining lights in the Cyclone's offense, carrying the ball for substantial gains. Smith and Ayres played strong defensive games on the line, time and again stopping Evahn and Meeter, the Pioneer aces. Lamson proved to be a huge stumbling block on secondary defense.



N. THOMAS
Guard



MILLER PLUNGES A BROKEN LINE

Iowa State—Oklahoma Aggies Game



E. J. ANDERSON
End

Iowa State fans were given their first real chance to see the Cyclones in action on the home field against the powerful Oklahoma Aggies. Although the final score was not to the satisfaction of the crowd in the stands, the team displayed a good brand of football to keep the score at 13 to 0. Oklahoma made its counters in the first and third quarters, the first touchdown coming via the aerial route, and the second on a combination of passing and smashing.

Both teams resorted to the passing game with Oklahoma having a slight advantage in the number completed. Neither team was able to gain much thru the line. Weiss showed his ability in returning punts by evading several tacklers before he was finally brought down. Holman did most of the ball toting, while the entire back-field took an active part in the aerial attack.



G. AYRES
Center

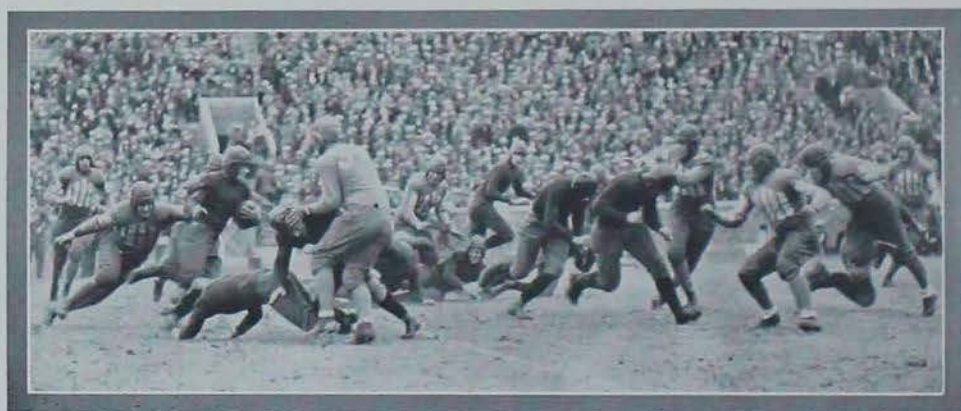

HOLMAN CUTS BACK INTO THE BULLDOG LINE

Iowa State—Missouri Game



L. GRIMES
Tackle

Missouri brought a strong team of veterans to State Field, and after a great game were on the long end of a 7 to 3 score. Iowa State scored first early in the game. Missouri was employing a passing attack to gain yardage. One of their passes was intercepted by Ole Anderson, Cyclone guard and carried to a place where Thomas was able to negotiate a field goal. This three point advantage looked big enough to win the game until the final quarter, when the Tigers launched an offensive attack and made a touchdown which won them the game. Holman and Fisher gained consistently, while Weiss was especially adept in returning punts.



E. A. ANDERSON
Tackle

Iowa State—Nebraska Game

Iowa State journeyed to Lincoln to battle with the Nebraska Cornhuskers, and came back stinging with a 33 to 6 defeat. The Cyclones were unable to stop Presnell, star of the Husker's backfield, who made four touchdowns and a field goal. Although Holman and Fisher gained consistently, Nebraska braced and held at critical periods. Iowa State's counter came as a result of a Husker fumble which was recovered by Smith, Cyclone dusky tackle on the Nebraska 20 yard line. Holman and Fisher advanced the ball to the three yard line from where Weiss carried it over.



NEBRASKA SMASHES THE CYCLONE LINE OFF TACKLE

Iowa State—Drake Game



K. LAMSON
Fullback



H. LINDBLOOM
Halfback

Before a crowd estimated at 17,000, the largest ever to witness a football game at Iowa State, Iowa State vanquished the Drake Bulldogs 13 to 7. Drake was out-played both offensively and defensively by the Cyclones from start to finish. Miller, especially, gained yardage on a fake play which the Bulldogs were unable to solve.

The Cyclone's first score came at the start of the second quarter. The ball was on the 3 yard line. After three attempts the ball was on the one foot mark, where Weiss carried it over. Thomas added the extra point by a place kick. Thomas attempted a field goal just before the half ended, but failed to make it good.

Straight football, mixed with passes, and several fake plays, produced Iowa State's second marker making the score 13 to 0. Drake scored on a long pass to the goal line. The original pass was knocked out of reach of the intended receiver, but unfortunately into the arms of another Drake player, who was a few yards distant, who had but to fall over the line for a touchdown. Their trial for the extra point from placement was good.



J. MILLER
Halfback

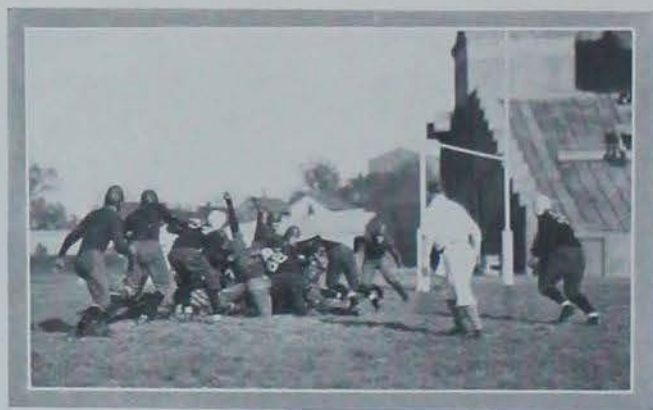

NEBRASKA GOES OVER

Iowa State—Kansas Aggies Game

The Cyclones defeated the Kansas Aggies 3 to 2 while on their way to California. As the score indicates, it was a strong defensive game, the Cyclones make six downs, and the Aggies four, thus giving the former the advantage in offensive strength.

There was no scoring until the final quarter. Miles carried the ball to the 29 yard line where Thomas made good a place kick. After receiving the kickoff the Aggies started an offensive attack that brought them to the 3 yard line where they were held for downs. Captain Coe, playing safe, proceeded as if to punt, but touched the ball to the ground for a safety. This gave him a free kick on the next play.

Ludblom ran 48 yards for a touchdown, but was called back because of offside. Ayres, Kingery, Thomas, and Captain Coe were bulwarks of strength on the line.



H. TOOM
Center



R. FISHER
Halfback



CYCLONES STOP A MISSOURI LINE SMASH



A. HOLMAN
Halfback

Iowa State—California Game



V. HALL
Halfback



W. KLUG
Fullback

Iowa State continued its journey from Manhattan to Los Angeles to tackle the University of California, Southern Branch. When the final report came back, the Cyclones had accumulated 20 points to their opponents nothing. It was a game in which the gridders of Iowa State employed straight, smashing football tactics.

On the second play of the second quarter, Lindbloom smashed over for a touchdown from the 7 yard line. Thomas added a point for placement. In the same period Anderson picked up a California fumble and put the ball on the 22 yard line. After four smashes Miller converted it into a touchdown, but the trial for extra point failed.

During the third quarter Miller and Lindblom carried the ball to the one yard line. Weiss failed by inches to make a touchdown. From then on to the beginning of the final quarter the ball changed hands frequently.



H. SMITH
Tackle



CYCLONE'S ATTEMPT A PLAY THROUGH THE OILER'S LEFT TACKLE

Iowa State—California Game

The score was increased in the last quarter. Weiss intercepted a pass on the 36 yard line. Miller and Lindblom again advanced the ball to the 3 yard line. Weiss was successful in crossing the line in his first attempt. Thomas added the final point by a place kick. Iowa State was on its way to another touchdown when the pistol cracked.

This game put a great climax on a most successful season and brought out some real talent that can be looked to for the nucleus of next year's eleven.



G. THORNTON
Asst. Manager



N. BROWN
Manager

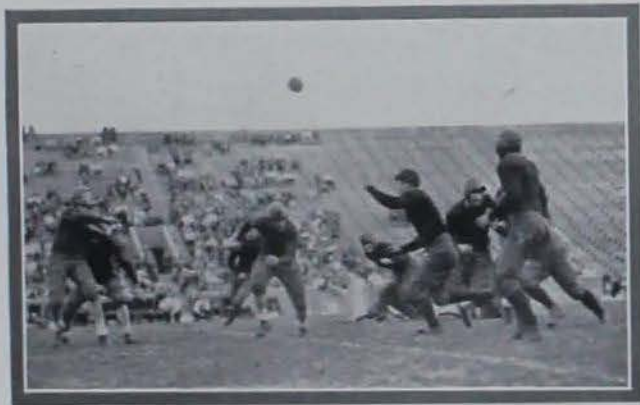

HALL PASSES



N. BAIRD
Quarterback

Freshman Football



COACH WHEELER

FRESHMAN FOOTBALL NUMERAL AWARDS:

R. BURTON	R. BECKER
D. CALLENTINE	F. RICHTER
R. HELMING	L. BOHANNON
C. KERNS	A. BOWER
O. MADSEN	W. CARPENTER
J. MCGUIRE	R. KEASEY
A. PRUCHA	A. STUTEVILLE
N. POTTER	G. LEISER



LAST ROW: ———, Hutton, Gilmore, Loufek, Jones, Smith, Meadows, McCleary, Lyles, Zachar, Bolin, Rosburrough, Bowdensteiner, Wilcox, Howard, Ackland, Welch.

FOURTH ROW: Rasmuss, Quist, Cole, Chaery, McGuire, Vorhees, Daugherty, Pieper, Casey, McFarland, Caswell, Miller, Chetfield, Meyer, Colbert, Bleckman, Holman, Firch, Tavener, Scharis, Bower, Firkins.

THIRD ROW: Chandler, Hardwick, Rogers, Maddick, Booth, Becker, Mensager, Anderson, Roberts, Turner, Graves, Muzzy, ———, Sadoris, ———, Stahl, Helms, Peckinpugh, Wheeler.

SECOND ROW: Johnson, Weckworth, E. Helming, Shoemaker, Morrell, Bohanan, Keasey, Topechl, Prucha, Shay, Eckstein, Painter, Brown, Ashenfelter, McGinnis, Johnston, Blake Elliott, Corey.

FRONT ROW: Wilson, McManagle, Spans, Borkman, Burton, Potter, Callestine, Kearns, Hudgel, Warburton, Stupville, Nelson, McDonald, Carpenter, Fitzgerald, Richter, Willis.

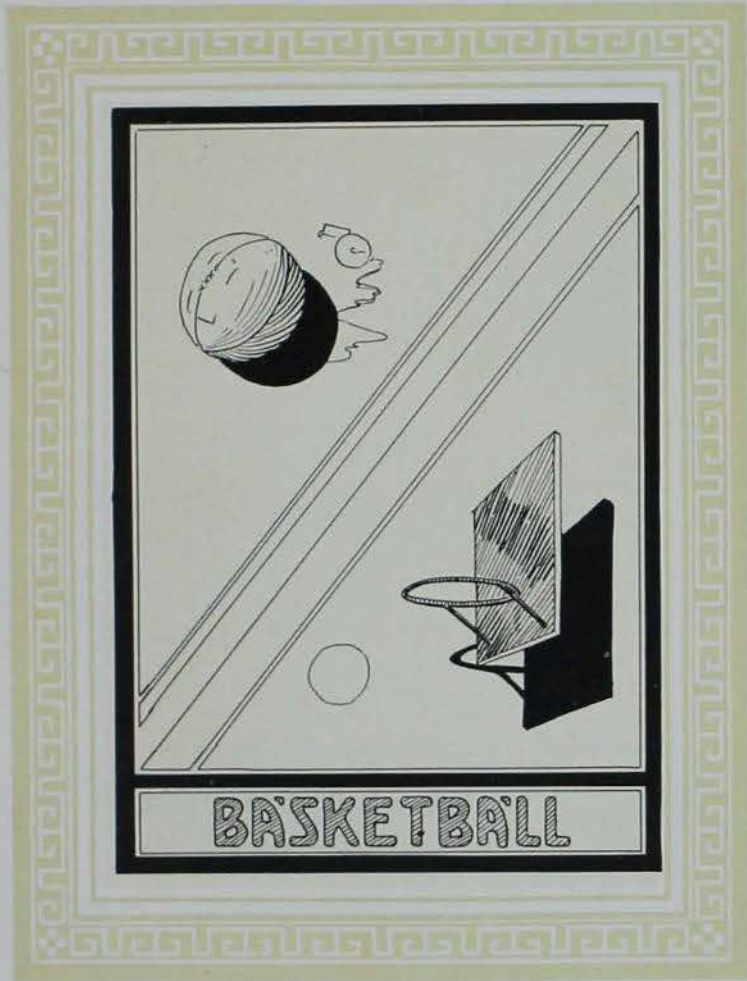

BASKETBALL

Basketball

MAJOR LETTER AWARDS:

J. WAGNER
 S. BROWNS
 L. LANDE
 A. MILLER (*Captain*)
 E. ELLIOTT
 F. KLING
 M. STAYER
 H. FENNEMA
 L. FALCK, *Mgr.*

MINOR LETTER AWARDS:

L. GRIMES



CAPT. MILLER

Individual Scoring of Iowa State Players:

	<i>F.G.</i>	<i>F.T.</i>	<i>T.P.</i>
Elliott (F)	34	10	78
Stayer (F)	31	8	70
Kling (G)	18	7	43
Landé (F)	14	4	32
Wagner (C)	11	9	31
Fennema (C)	11	4	26
Miller (G)	3	4	10
Ludwig (F)	3	0	6
Grimes (G)	2	0	4
Brown (G)	0	0	0

MISSOURI VALLEY STANDING

	<i>W.</i>	<i>L.</i>	<i>Pct.</i>
Kansas	10	2	.833
Oklahoma	8	4	.667
Missouri	6	4	.667
Nebraska	7	5	.588
Kansas Aggies	6	6	.500
Drake	6	6	.500
Oklahoma A & M	6	6	.500
Ames	5	7	.417
Washington	2	8	.200
Grinnell	2	10	.167



VARSIITY

STANDING: Dr. McPhee, Hall, Baird, Coomer, Rodl, McMurrin, Ayres, Thorgren, Nieman, Hines,
 Chandler, head coach; Wheeler, freshman coach; Workman, asst. coach; Falck, manager.
 SEATED: Brown, Stayer, Elliott, Landé, Miller, Kling, Taylor, Ludwig, Gregg, Fennema, Wagner, Hay,
 Klingaman.

Basketball

FRESHMAN NUMERAL AWARDS:

G. WOODS
 N. ARQUETTE
 R. BURTON
 B. CORY
 J. FITZGERALD
 C. KLINGAMAN
 O. MADSEN
 G. SMITH
 L. STILLMAN
 R. TEGLAND
 E. WILSON
 N. POTTER



COACH W. S. CHANDLER

When the '27 basketball season closed, Coach Wheeler was satisfied that some excellent varsity material existed in his freshman basketball squad. Throughout the season a squad of thirty men reported daily for practice and received instructions in Coach Chandler's short pass and pivot system.

Only on a few occasions were the preps able to scrimmage the varsity since the latter were on trips most of the season. Coach Wheeler's preps confined themselves to playing class teams in the absence of the varsity. In the class tournament the freshman hoopsters played six games of which they won five, losing one game to the sophomores.

At no time during the season was Coach Wheeler able to segregate one quintet which was the cream of the squad. However, some of the outstanding prep cagers were Woods and Stillman at the pivot job, Klingaman, Burton and Potter, guards, while Madsen and Fitzgerald were the shining lights at the forward position. Madsen, Woods and Klingaman turned in good scoring records.



FRESHMEN

TOP ROW: Kennedy, Mgr.; Ohler, Kelley, Smith, Wilson, Robbins, Stillman, Puhman, Fitch,
 Coach Wheeler.
 SECOND ROW: Woods, Klingaman, Madsen, Cory, Burton, Tegeland, Fitzgerald, Elliott.
 FIRST ROW: Fickes, Stevens, McMangle, Arquette, Monsager, Potter.



A. MILLER
Guard



E. ELLIOTT
Forward



H. FENNEMA
Center



J. WAGNER
Center

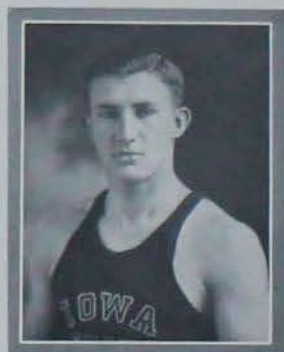

L. LANDE
Forward

After playing a total of seventeen games, fifteen of which were Missouri Valley engagements, the Iowa State basketball team ended one of the heaviest seasons ever played by any Cyclone quintet. Although Coach Chandler's men did not close the season with a high Missouri Valley standing, the team displayed a brand of basketball off and on all season that thrilled basketball fans.

Only six of Iowa State's Valley games were played on the home floor, and consequently, the Cyclone quintet journeyed close to 6,000 miles, often times playing two and three games a week. This strenuous pace began to tell on the Cyclone hoopsters when they dropped four games in succession to Oklahoma Aggies, Oklahoma U., Drake and Nebraska after upsetting the dope by defeating the strong Kansas University team, 15 to 12, Oklahoma Aggies, 40 to 21, and Grinnell, 22 to 19, earlier in the season. All the Valley games in which Iowa State figured, with an exception of two, were closely contested, and on a few occasions, two baskets more or two less, would have won or lost a game for the Cardinal and Gold. Only once were the Cyclones decisively trounced when they met the Oklahoma Aggies in a return game and received the small end of a 46 to 19 game. In the first encounter with the Oilers from Stillwater, however, Chandler's quintet won a decisive victory with a 40 to 21 margin.

Probably the biggest cage upset of the year came early in the season when Iowa State stopped Kansas University, 15 to 12. For the past sixteen years the Cyclones have defeated the Jayhawks only three times. Iowa State's five man defense never functioned more smoothly as it did in this game. Changing from the offense to the defense in lightning style, the Cyclones forced the Jayhawks to rush their shots in order to get a chance at the basket at all.

Coach Chandler's men encountered Drake three times during the season, playing two games at Des Moines and one on the local floor. The first game with the Bulldogs resulted in a defeat for Iowa State by a 43 to 29 count. This game marked the last appearance of "Chuck" Everett against Iowa State. The following game with Drake found the Bulldogs weakened by the loss of Everett and the Cyclones won the second game, 26 to 21. In a closely contested game Drake defeated the Cyclones, 23 to 20 in the third game of the season. This game was won largely through the ability of the Drake hoopsters to make their free throws good while Iowa State, with almost an equal number of chances had exceptionally poor luck in making their charity throws count.

Coach Chandler's big problem at the beginning of the season was to find a capable pivot man. Only two men seemed eligible for this position. They were Joe Wagner, lanky center from the freshman squad and Fennema who played at the center position the year before. Wagner started out the season alternating with Fennema. The lanky center had considerable height advantage, good floor work and showed ability on finding the hoop on short follow-up shots. But as the season progressed Wagner became handicapped with a bad knee which he received in the first game with the Oklahoma Aggies. During the latter part of the season the Cyclone center was benched and Fennema took the pivot job.

Probably some of the prettiest exhibition of basketball playing ever seen by local fans was the stellar performances of Freddie Kling. The Cyclone guard displayed fast clever floor work and a good basket eye, rating third place on the scoring column for Iowa State. Kling's close guarding featured every game, and opposing forwards found it difficult to get under the basket for a short shot.

Elliot, Iowa State's diminutive forward, opened the season by leading the Valley in individual scoring, but a decided slump in his ability to find the hoop during the remainder of the season resulted in Elliot losing his scoring position. At times the Cyclone forward displayed a basket eye short of marvelous.

Captain-elect Staver played a consistent game of basketball at a forward position, and with Lande at the other forward birth, Coach Chandler possessed two strong offensive players. Staver demonstrated his basket eye time and again by taking short setup shots and dropping them in from under the basket.

When Captain Miller was forced to the bench with a bad knee, Coach Chandler's worries were eased considerably when S. Brown, a guard from last year's freshman squad stepped into the vacancy left by Miller and played a strong defensive game. Brown followed his opponents closely, rarely allowing an opposing forward to get away for a short shot. With Brown and Kling both back next year, Coach Chandler will have a great backcourt combination.

Lande who played his first varsity game this year, being ineligible last year, displayed a good brand of basketball during the latter part of the season.

Although "Tiny" Grimes didn't play enough to win a major A, he played during the earlier part of the season at a guard position.



M. STAVER, *Captain-Elect*
Forward



F. KLING
Guard



S. BROWN
Guard



L. GRIMES
Guard



L. FALCK
Manager

Iowa State Tennis



GILMAN CAMPBELL FENTON

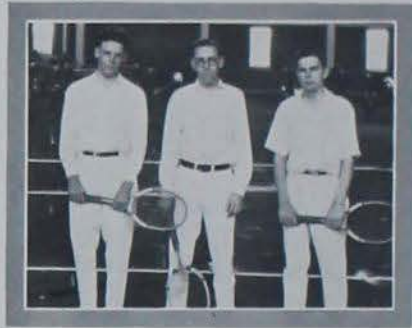

EVANS, LEERMAKERS, SHOEMAKER

Tennis at Iowa State has received much impetus during the past season and, although the results of the matches were not very imposing for Iowa State, the outlook is considerably brighter for next year.

The squad has been coached by F. C. Fenton, head coach, with Henry Gilman and Runsey Campbell assisting. Those on the varsity squad were: F. B. Shoemaker, W. K. Evans, H. A. Leermakers, J. I. Leach, H. Robertson, and L. D. Jennings.

Matches played this year, consisting of four singles and two doubles, were as follows:

		<i>Results</i>
Simpson	at Ames	4-2
Luther	at Ames	5-1
Grinnell	at Grinnell	6-0
Drake	at Des Moines	6-0
Nebraska	at Ames	5-1
Grinnell	at Ames	5-1
Drake	at Ames	6-2
Coe	at Ames	2-1
Coe	at Cedar Rapids	_____

The squad participated in the Missouri Valley meet at Lincoln, Nebraska, the same time as the track meet was held there.

Minor A's were awarded to F. Berlin Shoemaker, Henry A. Leermakers, and William K. Evans.

The Freshman aggregation showed up with some fine material. With all these men back next year, Iowa State ought to come thru for a successful season.

The squad consisted of about twelve aspirants under the direction of coach B. W. Hammer. Those on the squad receiving Freshman numerals were: J. A. Leermakers, Edwin Parlasca, Donald Protz, Homer Rawson, Joe Kust and Lyle Shader.

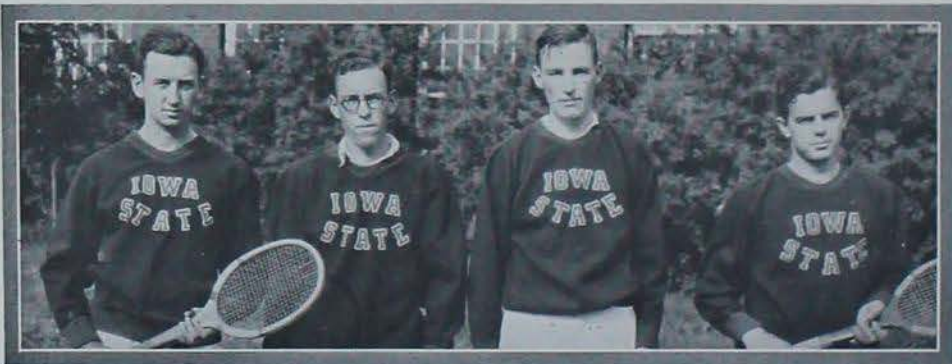

LEACH LEERMAKERS THOMPSON SHOEMAKER

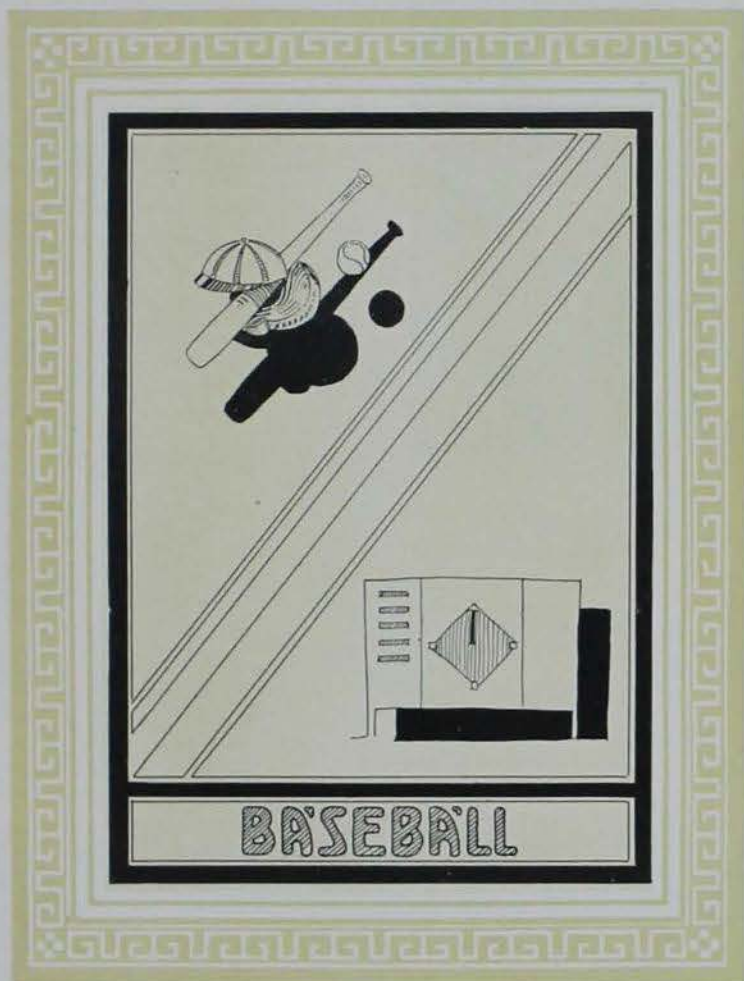

BASEBALL

Varsity Baseball



CAPTAIN ROBERT FISHER

THE SEASON'S GAMES

Iowa State 3, Upper Iowa 7.
 Iowa State 9, Missouri 12.
 Iowa State 9, Missouri 4.
 Iowa State 2, State Teachers 1.
 Iowa State 9, State Teachers 6.
 Iowa State 2, State Teachers 3.
 Iowa State 0, State Teachers 2.
 Iowa State 3, Missouri 12.
 Iowa State 3, Missouri 14.
 Iowa State 0, Notre Dame 7.
 Iowa State 8, Coe 10.
 Iowa State 2, Coe 1.
 Iowa State 1, Coe 2.
 Iowa State 7, Coe 6.
 Iowa State 13, Alumni 1.
 Iowa State 6, University of Commerce 1.

Major "A" Awards

R. FISHER, <i>Captain</i>	R. COE
A. BOLLER	E. COREY
C. TOWNE	P. DALE
G. JOHNSON	O. MANSHIP
E. HILL	R. RIEMENSCHNEIDER
H. McCracken	M. JACKSON, <i>Mgr.</i>

Minor "A" Awards

G. DORR	H. WILSON
G. AYRES	H. MYERS



TOP ROW, left to right: Chandler, J. Ayres, Hill, Thorngren, Towne, G. Ayres, Myers, Boeckh.
 SECOND ROW: Reimenschneider, Wilson, Johnson, McCracken, Corey, Coe, Fisher.
 BOTTOM ROW: Dale, Roller, Manship.

Baseball

BATTING AVERAGES

Player	AB	H	Pct.
Cory	54	18	.333
Riemenschneider	29	9	.310
Boller	48	12	.250
Johnson	50	12	.240
Towne	59	13	.220
Dale	15	3	.200
Wilson	5	1	.200
Hill	66	13	.197
Fisher	62	12	.193
Manship	27	5	.185
Dorr	6	1	.166
McCracken	61	10	.164
Coe	51	5	.098
Ayres	3	0	.000
Myers	8	0	.000
Greenlee	3	0	.000



COACH W. S. CHANDLER

Coach Chandler had the following men as a nucleus around which he could build a team to represent Iowa State on the diamond: Captain Fisher, who was again available to cover the territory between third and second bases, Carmen Towne, a letterman capable of guarding the hot corner, and Ed Hill, the keystone sacker. McCracken and Boller were the only experienced batterymen whose value was known.

Some very promising material reported at the early practices, however, that brightened the future outlook. The freshman squad heralded in an array of material

that could be used to advantage. Manship, one of the smoothest fielders to be seen for some time, was making a bid for the third base position. Cory, Dale, and Dorr were three pitchers of whom much was expected in the coming season. Of the three, Dorr was the only portsider of the lot, but like most lefthanders he lacked control. Other men reporting were Greenlee, Myers, and Johnson, all catchers who had been on the squad before but lacked experience; Riemenschneider and Wilson, outfielders and Ayres a pitcher completed the squad that was carried throughout the year.



A MISSOURI BATTER HITS ONE

Baseball



H. McCracken, *Captain-Elect*
Pitcher, Outfielder

The schedule called for seventeen games of which eleven were played on the home field. The Cyclones succeeded in winning but seven of the games although several were lost by small margins and were games that mean much whether won or lost as far as baseball goes.

The lineup for the first game was Coe at first, Hill at second, Fisher at shortstop, and Towne at third. The outer gardeners were Johnson in left, McCracken in center and Cory in right. For most of the following games these men were in the outfield except when they were assigned to mound work in which case Riemen-schneider or Wilson took their places. Johnson was a permanent fixture in left field because of his hitting and fielding ability. The battery for the opening game against Upper Iowa was Cory on the slab and Myers receiving. This was practically the lineup used throughout the season with naturally a change in battery men and occasionally with Manship at third. Boller was used as catcher most of the time after the season got under way because he seemed to be the heaviest hitter and also a peppery catcher.



R. Fisher
Shortstop



A. BOLLER
Catcher



E. HILL, *Captain-Elect*
3rd Base

Baseball



M. JACKSON
Manager

Upper Iowa brought a team to Iowa State diamond for a pair of games that resulted in setbacks for the Cyclones. The first one ended 5-3, and the second 7-3. Cory did the flinging in the first game and allowed but five hits but his mates made three miscues that contributed to the opponent's scoring. Myers did the receiving. The Cyclone batters were only able to gather three hits off the delivery of Larson who was on the mound for Upper Iowa. McCracken was Coach Chendler's choice for mound duty in the second game, and would have come through in fine shape had he had the support. Iowa State collected seven hits to their opponents' eight. Boller was catching McCracken's slants in this game.

The third game of the season was a victory over the representatives of the Capital City Commercial College of Des Moines. The final score was 6-1.

The next two games were played at Columbia, Missouri, with Missouri. The Tigers took the first game by a score of 12-9 and Iowa State the second by a 9-4 count. Both contests were free hitting contests, not any of the pitchers being very effective.



L. CORY
Pitcher



R. COR
1st Base



ANOTHER SCORE



C. TOWNE
2nd Base

Baseball



H. MANSHIP
3rd Base

Iowa State grabbed two games from State Teachers on the home field by scores of 2-1 and 9-6. The first game was a ten inning game and one of the best played during the season. Dale and Boller formed the Cyclone battery and performed like veterans. Dale allowed seven scattered hits throughout the ten innings. The Teachers scored their only run in the fourth on a walk and two successive singles. Captain Fisher tied the count in the eighth by poling out a homerun. He also made the hit in the tenth that scored Towne who had gone to first on an error.

The second game was a free hitting affair with the Cyclones having a slight advantage. Riemen-schneider and Cory led the attack with three hits apiece, the former getting a homerun and two singles, and the latter a double and two singles. Towne crashed the ball for a homerun also in the eighth frame. McCracken and Boller formed the battery in this game.

State Teachers turned the tables on Iowa State at Cedar Falls the following week by taking two well-played games. The scores for these were 3-2 and 2-0 respectively. Dale toiled on the mound in the first game and Cory in the second.

Missouri journeyed to Ames and again defeated the Cyclones by large scores in both games. None of the men working on the hill for Iowa State were able to hold the opposing batters down. All the available pitchers were used in this series including, Dale, Mc-



P. DALE
Pitcher



R. RIEMENSCHNEIDER
Outfield



A HIGH ONE



E. JOHNSON
Outfield

Baseball



G. DORR
Pitcher

cracken, Cory, Dorr, and Ayres. The scores were 12-5 and 14-3.

Notre Dame brought a strong team for a two game series, the second game never being played because of rain. The Irish succeeded in shutting the Cyclones out permitting but one hit and at the same time piling up a seven run margin. Dale was in the box and although the Irish secured seven runs, they did not pound his offerings as might be supposed.

Coe was the next foe to be met by the Cyclones in a four game series. The first two were played on State field and resulted in a victory for each team. Coe took the first one 10-8 in ten innings while Iowa State took the second 2-1. The next two games played at Cedar Rapids were also divided. Coe managed to take the opener 2-1, but the Cyclones came back and capped the second by a 7-6 score.

The final game of the season with the Alumni resulted in a walkaway for the varsity resulting in a 13-1 score. The Cyclones hit and ran at will. Almost every man on the squad participated in this game.

Howard McCracken was elected captain for 1927 but his sudden death the following fall necessitated the election of a successor. Ed Hill the regular second baseman for two years was selected to fill the gap. "Mac's" loss will be a severe blow to the future Cyclone team.



G. AYRES
Pitcher



D. WILSON
Outfield



A STRIKE



H. MYERS
Catcher

Freshman Baseball



COACH WHEELER

FRESHMAN BASEBALL NUMERALS:

C. CURTIS	N. KRUSE
C. DAUBERT	B. LAIRD
R. DAUGHERTY	E. NIEMAN
J. DOUGHMAN	H. POSTON
H. FINCH	O. ROE
G. GETHMAN	C. RUDI
A. HENSING	G. W. SCHROEDER
H. HOEGH	JOE WAGNER
W. KLUG	



TOP ROW: Coach Wheeler, Rudi, Laird, Finch, Daubert, Daugherty, Peterson, manager.
BOTTOM ROW: Schroeder, Gethman, Klug, Roe, Hoegh, Poston, Kruse.

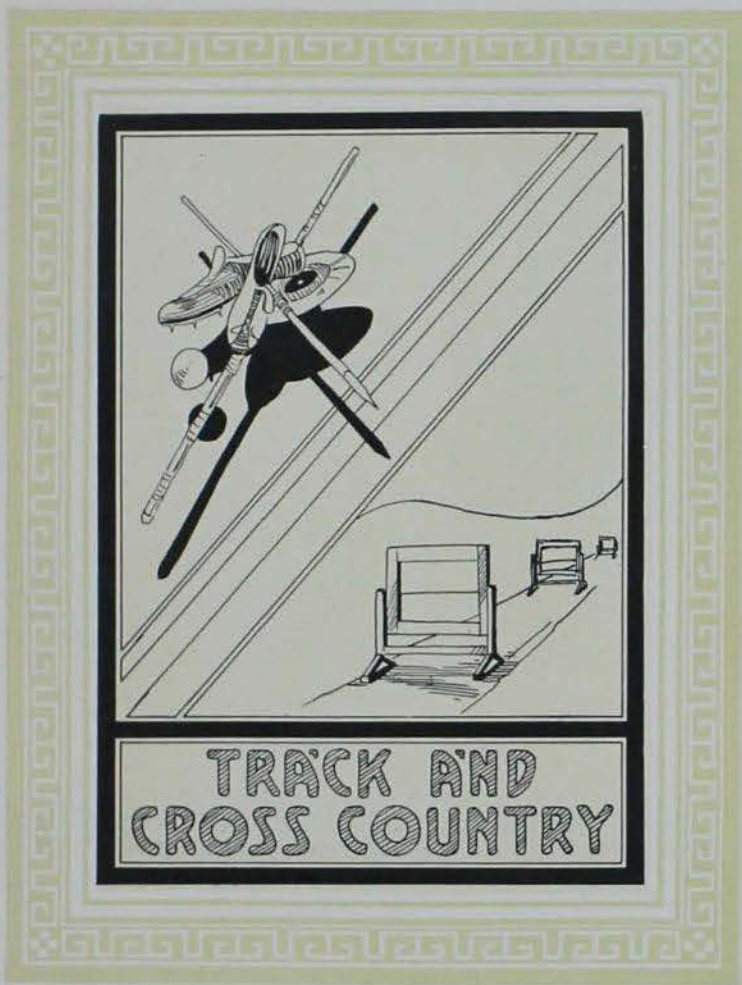

TRACK AND
CROSS COUNTRY

Varsity Track



CAPT. CRAWFORD

Iowa State's reputation on the cinder track has largely been gained through the remarkable performances of her record-breaking relay teams and nationally known distance men. Probably there is no other school that can boast of such consistency in establishing relay and distance records as Iowa State. Although the Cyclones have never boasted of a well balanced track team, one equally strong in all events, they have for the past years showed unusual strength in the distance events from the half mile to five mile event, inclusive.

WINNERS OF MAJOR "A's"

H. PRICE	E. KINGERY
L. CAULUM	R. LUCK
R. CONGER	H. OWEN
F. CRAWFORD	R. PAVTON
J. DARNALL	L. WITMER
K. DEMPSTER	C. MACRAE, <i>Mgr.</i>

MINOR "A's"

S. HAMILTON	A. CERYI
G. GRISWOLD	M. DREW
Q. THORNBURG	G. DEMPSTER



BACK ROW: Kelley, Mgr.; Thornburg, Hoak, Seaton, Witmer, Behrens, Martin, Bonnell, Coach Simpson.
FRONT ROW: Nelson, Trainer, Keeler, Conger, Caulum, Thompson, Zingg, Kintz, Hamilton, Darnall.

Varsity Track

IOWA-GRINNELL-DRAKE INDOOR TRACK MEET

For the twelfth time in thirteen meets, the Cyclone track team carried off the honors in the annual triangular indoor tournament with Drake and Grinnell. The Iowa State athletes piled up a total of 67 points, followed by Drake with 45 and Grinnell with 17.

Iowa state showed its usual strength in the distance events, taking first, second, and third places in the mile run with Dempster, Conger and Bonnell breaking the tape in the order named. Finishing second, third, and fourth in the half mile event were three Cyclone runners, Crawford, Thornburg, and Marshall. The two mile event, like the 880 yard run, resulted in a second, third, and fourth for Iowa State when Cervi, Malone, and Drew broke the tape in the order named.

Another feature of the track meet was the ease with which the Cyclone team won the mile relay, finishing 30 yards ahead of the first Drake man. Conger ran a remarkable 440 when he came up from third place to first and gave his team mates a safe margin. This relay team was composed of Conger, Darnall, Suit, and Caulum.

ILLINOIS RELAYS

Coach William's two mile medley team, composed of Crawford, Caulum, Suit, and Conger featured in the Illinois Relays, held at Urbana, Ill., by lowering their own record for the third time in four years. The team negotiated the distance in the fast time of 8 minutes 12 2-5 seconds, after Conger, the last man, running the mile and finishing 50 yards ahead of the first Indiana runner.

Seven crack medley relay teams were entered in this event besides Iowa State. Following the Cyclone runners to the tape were Indiana, Wisconsin, and Illinois, respectively.

The first record set by the Cyclones in the medley event was in 1922, when the team composed of Walters,



COACH SAM WILLAMAN

Hammerly, Rathburn, and Higgins ran the distance in 8:19 1-5. Again last year, a team composed of entirely new men, Crawford, Burnison, Greenlee, and Conger clipped 3 2-5 seconds from the record of 1922, lowering the mark to 8:15 4-5.



THE BATON FROM CAULUM TO CONGER IN THE TWO MILE RELAY



TWO MILE RELAY TEAM
 F. CRAWFORD, K. DEMESTER, WILLAMAN, R. CONGER, L. CAULEM

MISSOURI VALLEY INDOOR MEET

How the Valley Teams Finished	Points
Nebraska	36 $\frac{3}{4}$
Kansas Aggies	19 $\frac{1}{4}$
Missouri	16 $\frac{1}{2}$
Kansas	16 $\frac{1}{4}$
Oklahoma	14 $\frac{1}{2}$
Iowa State	9 $\frac{1}{5}$
Drake	6 $\frac{1}{5}$
Grinnell	6
Washington	5 $\frac{1}{2}$
Oklahoma Aggies	2



R. CONGER, Captain-lect
 Mile, Half mile, 440



F. CRAWFORD
 Half Mile, 440



H. OWEN
 Pole Vault



TWO MILE MEDLEY RELAY TEAM
PRICE, CAULUM, WILLAMAN, CONGER, CRAWFORD

KANSAS RELAYS

The first outdoor performance of the year was held at Lawrence in the form of the Kansas relays. Coach Willaman sent a quartet composed of Caulum, Price, Crawford, and Conger to compete in the university medley relay race. The Cyclone quartet stepped off the distance in 7:42 3-10 to take first place. The local runners were not pressed to the utmost and as a result ran the distance six seconds slower than the record established by Texas University the year before.

The Cyclone team took the lead near the finish when Conger running in second place to the Nebraska anchor man passed the Cornhusker and broke the tape in first place. The time was 8:11.8-10.

DRAKE RELAYS

Iowa State's prowess in the distance runs was again the outstanding feature of the Drake Relays when Coach Willaman's athletes took third place in the medley relay one day and the first place in the two mile relay the following day.

Due to the fact that the weather was unfavorable and the track soft, the time in both events was not outstanding. The medley team composed of Captain Crawford, Suit, Caulum, and Conger, which was doped to take first place, was nosed out by Illinois and Kansas Aggies respectively. Crawford, lead off man and half miler on the Cyclone medley team failed to hold his own in this part of the race. Conger, anchor man and running the mile, received the baton in sixth place and after treating the fans with an exhibition of flying heels crossed the line in third place, almost catching Kimport of Kansas and White of Illinois. The time was 8:40.

Iowa State's victory in the two mile relay event came as a surprise to track fans since this event had not been run previous in the season by Willaman's men. K. Dempster, Crawford, Caulum, and Conger ran for Iowa State in the two mile event. The fact that Caulum was shifted to the half mile run instead of the 440 and K. Dempster running his first race in this relay made the strength of this quartet somewhat questionable.



L. CAULUM
440 and Half Mile



K. DEMPSTER
Mile and Two Mile



E. KINGERY
Shotput, Discus,
and High-Jump



MACRAE
Manager



L. WITMER
Hurdles, 50 Yard Dash



CONGER WINS THE MILE

HOW MISSOURI VALLEY TEAMS FINISHED

Nebraska	50 1/10
Missouri	35 1/10
Oklahoma	33 6/10
Kansas	17 6/10
Iowa State	13 6/10
Drake	8 8/10
Grinnell	8
Washington	4 2/10
Kansas Aggies	4
Oklahoma A & M	4

MISSOURI VALLEY OUTDOOR CONFERENCE MEET

Probably the greatest track classic of the year was held at Lincoln, Nebraska, during the latter part of May, when the crack Missouri Valley track teams competed for honors. Coach Willaman with twelve of his best athletes made the trip to Lincoln.



R. PAYTON
Javelin



G. GRISWOLD
High Jump



S. HAMILTON
Quarter Mile, Pole-Vault,
Broad Jump



OWEN GOES OVER

The most exceptional performance of the day was Conger's feat when he won the mile in the fast time of 4:26 6/10 and an hour later broke the tape for first place in the half mile with a time of 1:56 8/10. The second performance was even more outstanding than the first, considering the fact that Conger was entered in a field of half milers all of whom had breasted the tape some time or other in 1:57. Conger was further handicapped by drawing the sixth lane. During the early part of the race Conger ran in fourth place, but



H. PRICE
Dashes



R. LUCK
Hurdles, Dashes

during the last 220 yards the Cyclone flash stepped around his opponents and broke the tape 5 yards ahead of his nearest competitor.

Other Iowa State Athletes who placed in the meet besides Conger and Crawford were Kingery and the mile relay quartet. Kingery tied for second in the high jump with a leap of 5 feet 11 inches and placed fourth in the discus throw with a toss of 125 feet 10 inches. The relay team composed of Price, Hamilton, Caulum, and Darnall won fourth place.



J. DARNALL
440, *Broad Jump*



PAT DREW
Two Mile



A. CERVI
Mile and Two Mile



QUINCY THORNBURG
440, *Half Mile*



CAPTAIN RAY CONGER

Cross Country

VARSITY LETTER AWARDS

RAYMOND M. CONGER, *Captain*

HARRY HOAK	ALBERT CERVI
IRVING CHRISTENSEN	ROLLIN BONNELL
CLARENCE THOMPSON	

FRESHMEN NUMERAL AWARDS

THERON SMITH	MAURICE MECHEM
CARL GERICKE	HERBERT FRITZ
TED HEDT	

Robert I. Simpson made his debut to Iowa State as cross-country and track coach by presenting Iowa State with a clean record in the triangle and dual meets along with the Missouri Valley individual and team championship. Iowa State won their first dual with Minnesota at Minneapolis followed by a victory over Missouri and Drake during the Homecoming football game at State Field. A dual with Drake at Des Moines was a near shut-out victory for the Iowa State team.



Cervi, Coach Simpson, Caulam, Bonnell, Christensen, Behrens, Conger, Hoak, Kelley, Thompson.

Cross Country

MISSOURI VALLEY CONFERENCE AT NORMAN, OKLAHOMA, NOVEMBER 20, 1926

Iowa State	41
Kansas A & M	57
Oklahoma University	59
Kansas University	81
Nebraska	114
Missouri University	152
Drake	185
Oklahoma A & M	190

At the annual Missouri Valley meet at Norman, Oklahoma, the Cross-Country team won the Valley championship by a fair margin of points.

Captain Raymond Conger was the outstanding man of the team, Missouri Valley conference, and the United States. At the Valley meet Conger broke the long existing meet and course record. His new record time was twenty-five minutes and fifty-five seconds.



COACH R. I. SIMPSON



THE TEAM IN ACTION



EUGENE KELLEY
Manager

Freshman Track and Cross-Country

TRACK SQUAD

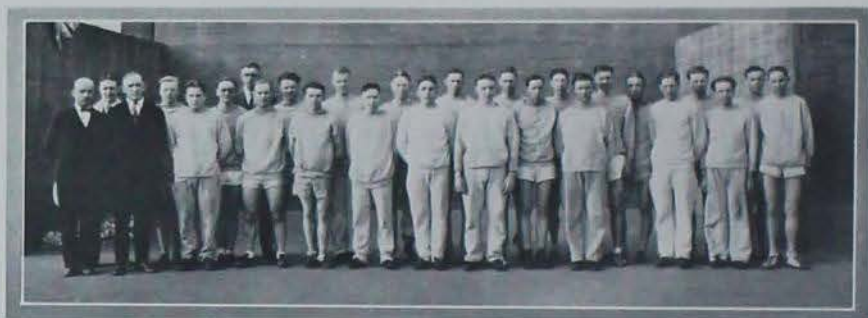

Kelley, manager; Gericke, Parker, Coach Simpson, Luben, Soderberg, Hayden, M. R. Soultz, M. W. Soultz, Whitney, Kirkwood, Shaw, Lutter, Hoppe, Beanblossom, coach; Nelson, trainer; Meier, Harold, Thompson, Sample, Elston, T. S. Smith, E. D. Smith, Mount, Fritz, Friday, Robert, Marshall, Bennett.

NUMERAL AWARDS

TRACK

H. BANGS	J. PROVOPOLUS
H. BROWN	H. SEAFON
W. BROWN	A. SINDT
L. CHRISTIANSON	H. TOOM
M. CISLER	D. TOWNER
L. COOMER	E. WOOD
H. HOAK	A. ZINGG
R. MARTIN	A. HOLMAN

CROSS COUNTRY

L. SMITH	M. MECHEM
C. GERICKE	H. FRITZ
T. HEDT	

CROSS-COUNTRY TEAM



Left to right: MECHEM, FRITZ, HEDT, SMITH, GERICKE

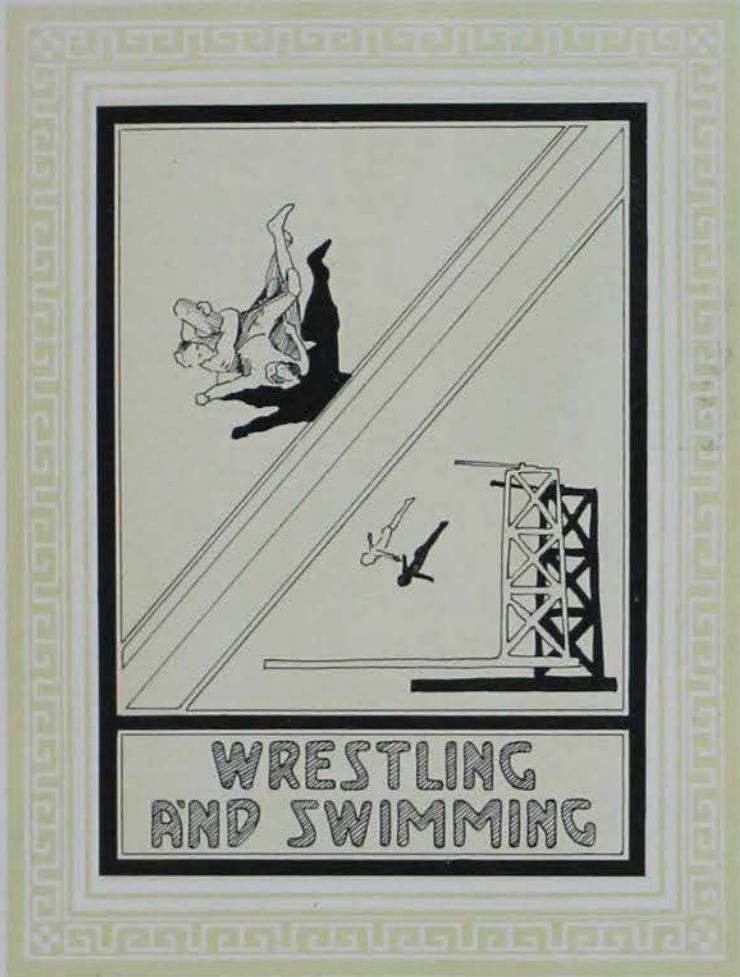

WRESTLING
AND SWIMMING



Varsity Wrestling

MAJOR LETTER AWARDS

E. A. ANDERSON	D. GERLING
C. LAWRENCE	C. HIGGINS
H. WOLF	C. MYERS
J. BLAIR	C. KURTZ
C. GROOMS	A. HOLDING
G. BEACH	L. PIERCE, <i>Manager</i>

MINOR LETTER AWARDS

R. CAMPBELL

SIMPSON vs. IOWA STATE AT AMES

Simpson furnished the opposition for the first dual meet of the year for the Cyclone grapplers. The bouts resulted in three falls and four decisions, Simpson being able to win in the 135 pound class only and that by a fall. The final score was 22 to 5.

Nordyke won a slow bout from Porter gaining a time advantage of 2 minutes 55 seconds. Kurtz, a veteran of previous years had a good opponent in Hansell, but managed to work a 3 minute 40 second time advantage. Bingaman of Simpson had too much experience for Max Campbell, applying several holds, and finally pinning his man with a body chancery and headlock in 5 minutes 20 seconds. Rex Campbell gained a decision over Captain Kreider with a time advantage of 6 minutes 36 seconds. The next two bouts resulted in falls for the Cyclones, Blair using the headlock in 6 minutes and 14 seconds, and Wolf using a combination of body chancery and headlock in 4 minutes and 38 seconds. Anderson had little trouble in getting a 7 minute 11 second time advantage.

VARSIY SQUAD

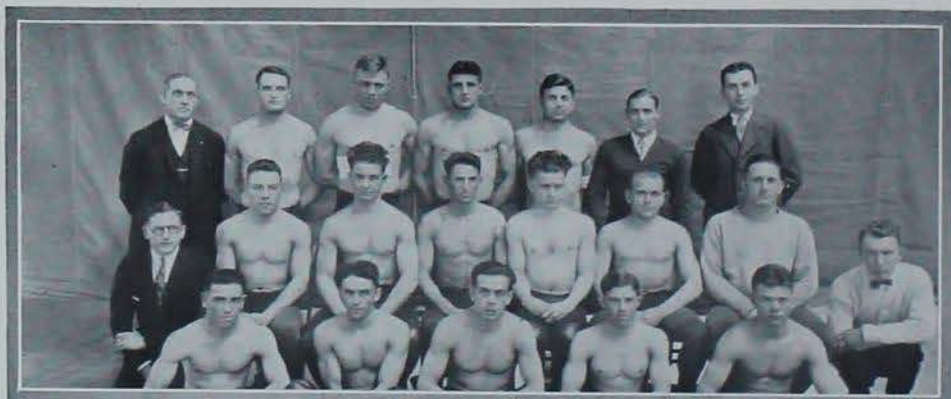

TOP ROW: Trainer, Nelson, Blair, Anderson, Lawrence, Wolf, Gerling, Pierce, Manager.
 MIDDLE ROW: Pinney, Grooms, R. Campbell, Beach, M. Campbell, Rapp, Otopalik.
 FIRST ROW: Holding, Kurtz, Myers, Nordyke, Boeke.

Varsity Wrestling

MISSOURI vs. IOWA STATE AT AMES

Iowa State's first Valley opponent, Missouri, succumbed to a 29 to 0 shutout. Several new men were in the lineup. Meyers, varsity 115 pounder of last year replaced Nordyke and after checking up he had gained a 2 minute 6 second time advantage. In the feature bout of the meet Kurtz threw Tiffen in 9:57. Several times previously he had nearly gained falls. Gerling made his first varsity appearance and displayed a great assortment of holds and in 6:38 showed Adkinson the lights, using a body scissors and armlock. Grooms had little trouble with his man. He was unable to secure a fall, although he had his opponent in a bad fix several times. He obtained a time advantage of 7:22. Blair got a quick fall, taking but 1 minute 40 seconds using a headlock and body chancery. Captain Lawrence duplicated Blair's feat by applying a body lock in 4:1. Anderson stayed behind for 7 minutes 37 seconds and thus gained a decision.

PENN STATE vs. IOWA STATE AT AMES

Penn State brought a strong team here for the first inter-sectional meet of the year for the Cyclones. Captain Kaiser opened the meet by obtaining a 4:33 advantage over Meyers. That ended Penn State's scoring however for the Cyclones secured three falls and three decisions in the remaining weights, making a final score of 24 to 3. The falls can be credited to Kurtz in the 125 pound class, Gerling in the 135 pound class, and to Captain Lawrence in the light heavyweight. The Kurtz-Liggett bout was the feature attraction. The latter got behind first but was unable to keep the advantage. Kurtz got away and soon was behind his opponent and in 8:06 had his shoulders on the mat. This meet marked the final appearance of Gerling in the 135 pound class. During a practice session the following week he tripped over a mat and broke his leg, thus keeping him out for the rest of the season.



COACH HUGO OTOPALIK

FRESHMEN WRESTLING

The following Freshman were awarded numerals for outstanding work in wrestling:

RALPH GOODALE	HUGH LINN
ART RUGGLES	LLOYD WEBSTER
R. E. SCHROEDER	

FRESHMAN SQUAD



Finney, manager; Schroeder, Goodale, Pumroy, Leiser, Thompson, coach Peckinpaugh, Rider, Linn, Soderstrum, Russell, Iddings, Rynerson, Secor, Bashem.

Wrestling

NEBRASKA vs. IOWA STATE AT LINCOLN

The Cyclones first journey took them to Lincoln to take on the Huskers. The result was another shutout to Iowa State's credit. Every bout was won by a decision. Higgins filled the 135 pound berth, while Beach was working in the 135 pound class. Both of these men had varsity experience last year but were making their first appearance. Wolf in the 158 pound class had the smallest time advantage of the meet, the others piling up better than four minute advantages.



E. A. ANDERSON
Heavyweight



J. BLAIR
138 Pound Class

KANSAS UNIVERSITY vs. IOWA STATE AT LAWRENCE

Iowa State added another shutout victory to their credit over the Kansas Jayhawkers. Blair was the only one to secure a fall. He used a head scissors and reverse armlock. Higgins and Beach were forced to go into extra periods to gain decisions. The final count was 23 to 0.



H. WOLF
158 and 175 Pound Class

OKLAHOMA UNIVERSITY vs. IOWA STATE AT NORMAN

Oklahoma University suffered a 14 to 11 defeat at the hands of the Cyclones. The score does not give a correct comparison of the strength of the two teams. The Cyclones took the first four bouts, three by decisions and one by a fall and then lost the next two by decisions, and forfeited the heavyweight bout to the Sooners. Coach Otopalik was holding as much reserve strength back as possible for the next dual meet with Oklahoma A. & M.



C. GROOMS, *Captain-elect*
145 Pound Class

OKLAHOMA A. & M. vs. IOWA STATE AT STILLWATER

With the Missouri Valley and national championships at stake, Iowa State met the Oklahoma A. & M. and suffered its first defeat of the season by a score of 18½ to 4½. Some good wrestling was displayed by all the participants. Beach exhibited the best wrestling of his college career, but lost the decision. Captain Lawrence and Rule wrestled furiously in a bout that ended in a draw. Grooms was the only Cyclone to win his bout. He got an 8:03 time advantage over White. The only fall of the meet came when Strack threw Anderson in 9:36 with a front scissors and body and arm hold.



R. CAMPBELL
145 Pound Class

CORNELL COLLEGE vs. IOWA STATE AT AMES

Iowa State defeated Cornell college in the final dual meet of the year by a score of 12 to 9. No changes were made in the lineup except that Rex Campbell, a 145 pound wrestler was sent in against Midkiff, the Cornell heavyweight who was not able to down the crafty Cyclone. Kurtz, Beach, Grooms, and Wolf won decisions while the other three weights resulted in decisions for Cornell.



C. BEACH
135 Pound Class

THE NATIONAL A. A. U. MEET AT AMES

One of the big events of the athletic season was the holding of the National A. A. U. wrestling tournament at Iowa State College. One hundred fifty stars participated representing all sections of the country. Two of last year's champions, Lupton in the 112 pound class and Reggie in the 145 pound class did not appear to defend their title. Only one of last year's champions was crowned champion again this year, he being Morrison, formerly of Marshalltown high school but now a freshman at the University of Illinois.

Pfeffer of Iowa University came through in all his bouts to carry off the medal in the 112 pound class. He showed his superiority against every opponent. In the 118 pound division, Lake of Oklahoma A. & M., was forced to get a decision over his teammate, DeMarsh to cop the honors.

The 126 pound bout brought together Boyvey, last year's champion while wrestling under Iowa State's colors, and Holding representing Iowa State this year. Holding was awarded the championship after a great exhibition of wrestling by both men.

Morrison defended his title by getting a decision over Burke of the Hamlin A. C. of Chicago. Morrison was behind for the greatest part of the tussle.

Prunty, the "iron man" of the tournament took the honors in the 147 pound class. He wrestled under the Ames Lions Club, but as is known he formerly wrestled for Iowa State. He entered in both the 147 and 160 pound divisions, but was eliminated in the latter weight by Northrup of Oklahoma A. & M. in the semi-finals. He was forced to grapple with Grooms of Iowa State in the finals of the 147 pound class.

Collins and Northrup, both of Oklahoma A. & M. fought it out in the finals of the 160 pound class, the former finally getting the decision.

Rule of Oklahoma A. & M. defeated Hammon of Texas University, champion of last year in the 158 pound class. Hammon wrestled in both the 160 and 175 pound weights, but was eliminated in the semi-finals in the former weight and put up a great battle before he was defeated by Rule, the bout going extra time.

Flanders, wrestling unattached and Anderson of Iowa State met in the finals of the heavyweight division, the former winning by a decision. His superior weight and size was too much for the Cyclone heavyweight. Several times Anderson got to his feet only to be brought to the mat again.

Holding of Iowa State was considered the outstanding wrestler of the tournament by C. W. Streit, chairman of the National A. A. U. Wrestling Committee. The features of the meet were: first, the numerous appearances of Prunty in the 147 and 160 pound classes, he appearing six times in one day without defeat. Second, the defeat of Mitchell, champion of 188 pound class by Richard Cole, local high school grappler in the preliminary round. Third, the defeat of Strack, eight times champion in the heavyweight division by Flanders, wrestling unattached.

Oklahoma A. & M. brought the greatest number of wrestlers and carried off three championships. Three new champions wrestled either unattached or for some club and one champion each from Iowa State College and Iowa University.



D. GERLING
135 Pound Class



H. HIGGINS
115 Pound Class



C. MYERS
115 Pound Class



C. KURTZ
125 Pound Class



A. HOLDING
125 Pound Class



L. PIERCE, Mgr.

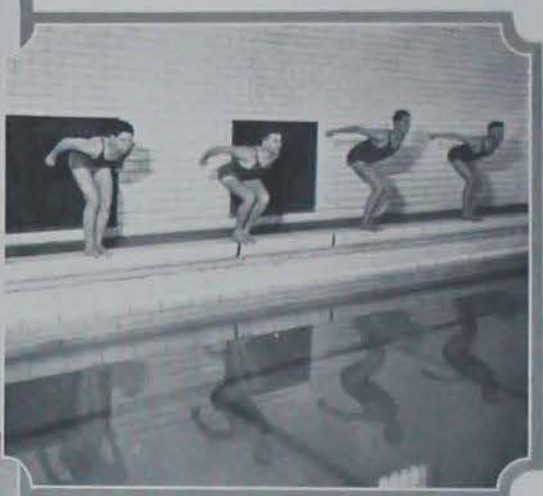

By winning three dual and triangle meets, losing three and taking second to Washington University, the Iowa State swimming team came through a very successful year. A lack of a better showing was due to the many injuries that hampered Coach Daubert's team from maintaining a clean slate. The outstanding men of the season were Captain Sulzbach in the sprints and the middle distance free style with Wicks in the breast stroke. Several new records were established by these men in their specialties.

MAJOR AWARDS

WILBUR SULZBACH,
Captain
I. D. BUTLER
R. S. BUTLER
LAYSON VORHEES
EDGAR WESTBURY
WALTER WICKS

MANAGER LETTER AWARD

MARION L. BURGESS



COACH DAUBERT

MINOR LETTER AWARDS

CARROLL LOCKWOOD
ARCHIE POHL
GEORGE WILLIAMS

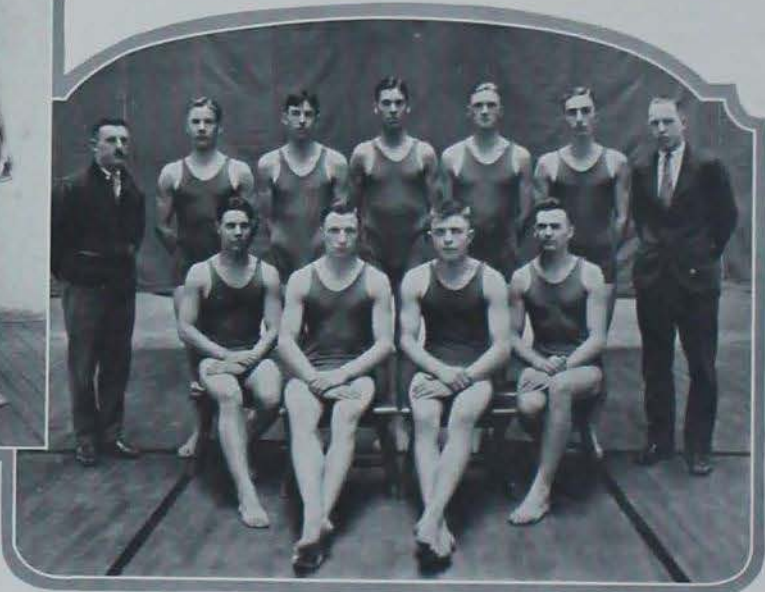

NEPTUNE'S CIRCUS



WATER POLO

FRESHMAN NUMERAL AWARDS

DONALD AUSTIN	HOWARD EARL
ROBERT R. BURTON	LENN F. HUMMEL
DONALD CASWELL	LEONARD LYLES
MILTON CAVANA	MAYNARD SMITH
ROGER HOLM	



CAPTAIN SUEZBACH

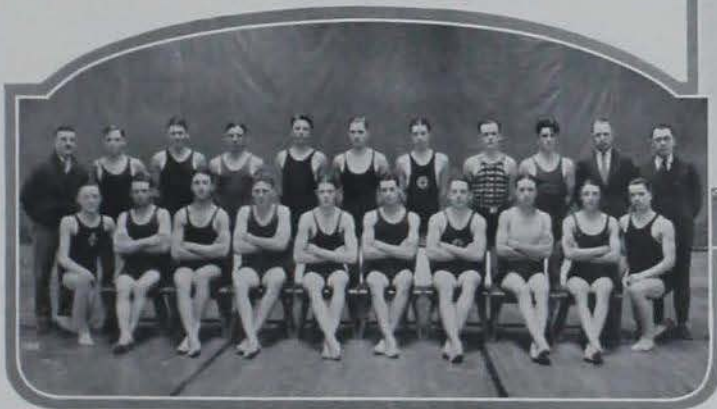

FRESHMAN SQUAD

INTRA-MURAL



DELTA Upsilon CROSS-COUNTRY TEAM



ADELANTE SPRING BASEBALL TEAM



PHI GAMMA DELTA OUTDOOR TRACK TEAM



PHI DELTA THETA KITTENBALL TEAM

INTRA-MURAL



SIGMA SIGMA SWIMMING TEAM



PHI KAPPA PSI FOUL SHOOTING TEAM



PHI KAPPA PSI BASKETBALL TEAM



PHI KAPPA PSI INDOOR TRACK TEAM

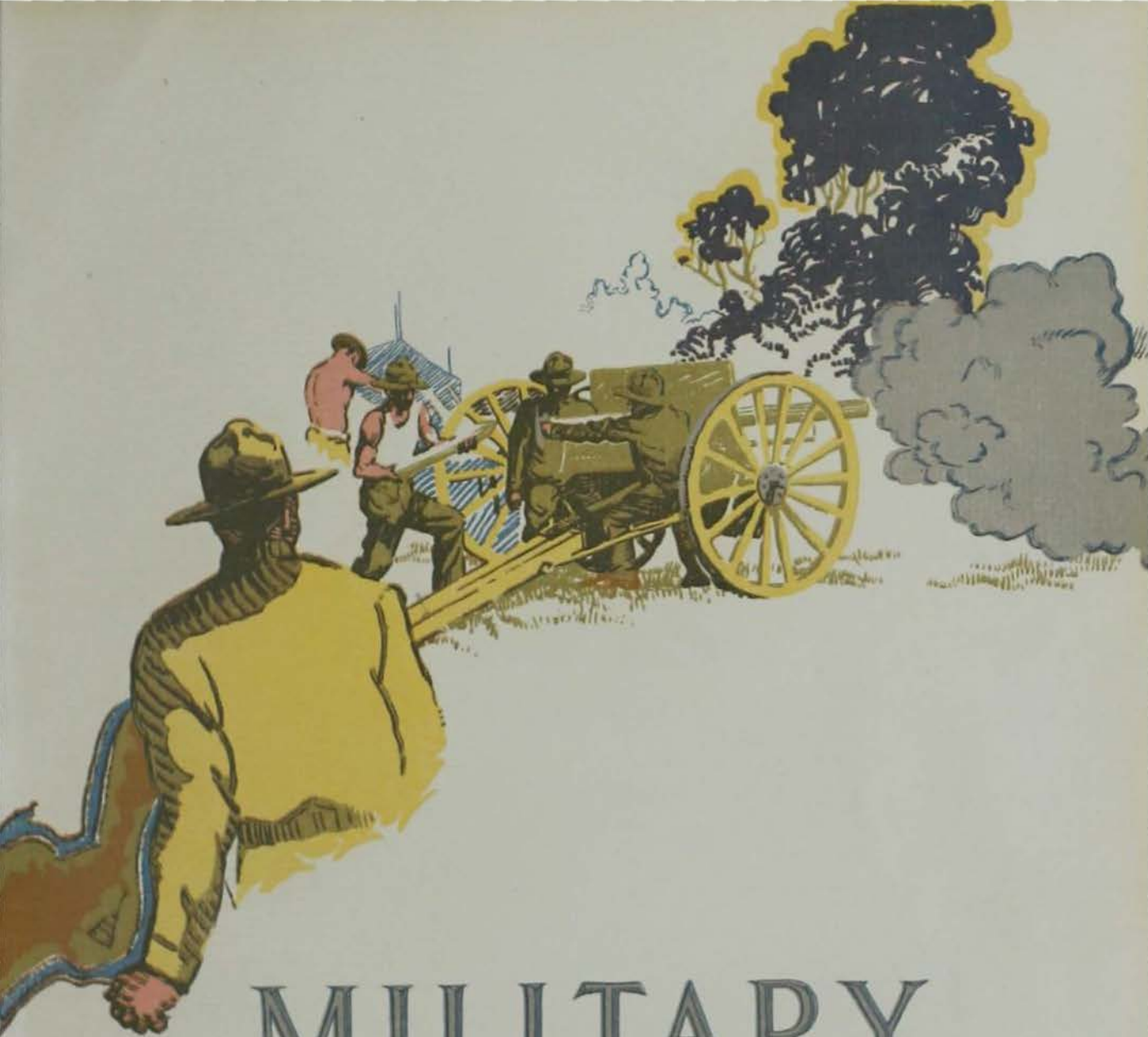

MILITARY



MILITARY



MAJOR JOHN E. MORT

Iowa State is proud of her Military Department which for two years has been rated as a Distinguished School by the War Department. Three branches of the service are carried here: Artillery, Engineer, and Veterinary. The Advanced Course is very popular with the men of the college, and helps in no small manner to uphold the high standards set by the regular personnel.

REGULAR ARMY OFFICERS



TOP ROW, left to right: Capt. Burnell, Capt. Hirsch, Major Mort, Lieut. Peckinpaugh, Lieut. Boatner.
SECOND ROW, left to right: Lieut. Lyle, Lieut. Hannis, Lieut. Jones, Capt. Campbell, Capt. Harper.

First Artillery Regiment



G. H. AYRES

L. CAULUM

R. MAYHEW

BATTERY "A"

Captain
G. H. AYRES
First Lieutenant
R. C. BARKER
Second Lieutenant
W. R. CATLIN
First Sergeant
P. C. BEEMER
Sergeants
C. O. TURNER
K. C. IRWIN

BATTERY "B"

Captain
L. CAULUM
First Lieutenants
R. PRIDE
G. KENNEDY
Second Lieutenants
H. E. POHL
WILKE
First Sergeant
M. B. HAASE
Sergeants
A. M. POHL
K. H. LEERMAKER

BATTERY "C"

Captain
R. MAYHEW
First Lieutenants
R. MARSDEN
I. GUTHRIE
L. SCHWARZER
Second Lieutenant
L. R. KILLINGER
First Sergeant
J. THURBER
Sergeants
R. LUNDBERG
L. H. MITCHELL
Q. E. THORNBURG
E. J. HAUSWIRTH
L. MCKNIGHT



TOP ROW, left to right: Mayhew, Thornburg, Beemer, Haas, McKnight.
SECOND ROW, left to right: Caulum, Guthrie, Schwarzer, Marsden, Pride.

First Artillery Regiment



T. D. BENSON

E. F. ARDELL

R. MALONE

BATTERY "D"

Captain

D. D. BENSON
First Lieutenant
 F. MOSER

Second Lieutenant

R. BROWN
First Sergeant
 E. H. KINGSLEY

Sergeants

E. H. BROWN

BATTERY "E"

Captain

E. F. ARDELL
First Lieutenant
 J. L. POOR

Second Lieutenant

J. W. MCCORTNEY
First Sergeant
 W. E. BERKEY

Sergeants

R. A. EMERSON

BATTERY "F"

Captain

R. MALONE
First Lieutenants
 J. THORNTON
 L. J. RANTS

Second Lieutenants

W. C. SMITH
 C. R. SANDBERG

First Sergeant

PAGE

Sergeants

M. L. BURGESS
 H. H. HANDORF
 F. A. VESLEY
 L. B. ALLEN
 M. E. HELD



TOP ROW, left to right: Rants, Burgess, Handorf, Held, Berkey.
 SECOND ROW, left to right: Poor, Moser, Ardell, Benson, McCourtney, Smith.

Second Artillery Regiment



J. W. HOLSINGER

L. G. WITMER

T. R. MARSHALL

BATTERY "A"

Captain

J. W. HOLSINGER
First Lieutenants
 L. WHEELER
 K. E. FRY

Second Lieutenants

R. A. BONNELL
 G. R. SCURR
 O. G. HILL

First Sergeant

W. M. DARBYSHIRE

Sergeant

R. CALDWELL

BATTERY "B"

Captain

L. G. WITMER

First Lieutenants

G. M. SMELT
 R. SHELD AHL
 G. FREE
 H. BOYVEY
 R. B. SANDERS

Second Lieutenant

First Sergeant

E. HOOPES

Sergeant

E. WHISTLER
 H. W. SLEMMONS

BATTERY "C"

Captain

T. R. MARSHALL

First Lieutenants

A. HELLAND
 W. M. LEPLEY

Second Lieutenants

W. F. ANDERSON
 H. CHAPMAN

First Sergeant

GARETCH

Sergeants

W. R. CHESMORE
 FRANK E. NEEDER
 E. ADAMS
 H. INNIS
 E. JENSON



TOP ROW, left to right: Darbyshire, Adams, Innis, Jensen, Needer.
 SECOND ROW, left to right: Wheeler, Hill, Holsinger, Marshall, Gauth.

Second Artillery Regiment



J. CASEY

H. SKEELS

L. N. GILL

BATTERY "D"

Captain

J. CASEY

First Lieutenants

G. A. KENDALL

J. C. McMURRIN

Second Lieutenants

H. WOLF

L. A. WHERRY

B. L. FAYRAM

First Sergeant

R. PRIDE

Sergeants

C. F. BALLOUN

H. D. JONES

W. GUTHRIE

A. P. WENDY

J. WHITMAN

J. LOOK

BATTERY "E"

Captain

H. SKEELS

First Lieutenant

Second Lieutenant

R. DAUBERT

M. SMITH

First Sergeant

C. F. TRAILER

BATTERY "F"

Captain

L. N. GILL

First Lieutenants

R. S. BUTLER

W. R. SULZBACK

Second Lieutenant

J. F. HULL

First Sergeant

E. B. DAHL



TOP ROW, left to right: Balloun, Guthrie, Trailer, Look.
SECOND ROW, left to right: Fayram, Casey, Gill, Whitman.

Engineers Battalion



R. E. MEINTS

C. A. ROCKHOLZ

E. R. HOPPE

COMPANY "A"

Captain

R. E. MEINTS

First Lieutenants

L. B. GILBERT

O. JOHNSON

Second Lieutenants

P. EARHART

G. F. ZIEKE

S. M. HOSKINS

COMPANY "B"

Captain

C. A. ROCKHOLZ

First Lieutenants

R. J. BYRRIT

L. D. JENNINGS

Second Lieutenants

C. E. HABICHT

R. A. LOOMER

E. F. JIRSA

COMPANY "C"

Captain

E. R. HOPPE

First Lieutenants

W. M. HILL

L. M. KINTZ

Second Lieutenants

W. D. PETERSON

F. F. KRATOSKY

E. F. ROATMAN



TOP ROW, left to right: Hoskins, Peterson, Jennings, Kratosky, Cecil Johnson, Jirsa, Roetman, Habicht, Zieke.
SECOND ROW, left to right: Kintz, Earhart, Gilbert, Rockholz, Meints, Byrrit, Hill Kroeger, Loomer.

Engineer Battalion



N. THOMAS
Batt. Adj.

H. F. KROEGER
Batt. Comm.

C. H. JENNINGS
Batt. Sgt. Major

COMPANY "A"

First Sergeant
K. H. HAR
Staff Sergeants
R. G. PAUSTIAN
C. C. SAMUELSON
Sergeants
L. C. FULLER
L. STAMAN
L. BATTEY
W. MONATT
C. ERICKSON

COMPANY "B"

First Sergeant
S. C. HAMILTON
Staff Sergeants
J. W. HULL
W. C. OHLSEN
Sergeants
H. D. BERNID
L. V. LOY
D. W. MOONEY
A. F. SIGWALT

COMPANY "C"

First Sergeant
H. F. ENGLEKING
Staff Sergeants
J. P. GREGG
R. J. EVANS
Sergeants
R. L. CRANN
D. L. JARRETT
H. E. MCCART
A. M. SWIGERT



TOP ROW, left to right: Jarrett, ———, Battay, Natt, Samuelson, Paustian, Loy,
SECOND ROW, left to right: McCarl, Engleking, ———, Staman, Har, Ohlsen,
THIRD ROW, left to right: Swigert, Hull, Jennings, Gregg, Crann, Hamilton.

Veterinary Unit



H. PAS.

J. LERDAL

L. STUHLAND

Captains

J. LERDAL

First Lieutenants

H. PAS

L. STUHLAND

Second Lieutenants

W. ANDREWS

O. DOUGLASS

R. HAXBY

L. M. HENRY

C. LEE

C. SWINK

E. WELSH

L. MERSH

L. SHANNON

First Sergeant

M. C. NELLIS

Sergeants

COLLINS

CRILEY

R. HOLM

ADAMSON

ELLERMAN

GLASSCOCK

MAYFIELD



TOP ROW, left to right: C. Swink, Adamson, R. Holm, L. D. Shannon, L. Stuhlend, L. Henry.
 SECOND ROW, left to right: Collins, Ellerman, Douglas, Haxby, L. Mersch, Glasscock, Crilley.
 THIRD ROW, left to right: H. Pas, W. Andrews, C. Lee, McNellis, J. Lerdal, Mayfield.

Pistol Team



TOP ROW, left to right: J. A. Shea, H. R. Phelps, N. P. Crink, L. Riley, R. B. Bums, G. Soderburg, W. Thalin, J. S. Tomy, W. H. Cummins, Williams.
BOTTOM ROW, left to right: Lieutenant Jones, (Coach); Buckmaster, A. P. Wendt, G. W. Johnson, L. S. Guthrie, O. Johnson, Kreazer, C. R. Wenstler, O. A. Sederholm.

Iowa State has been very well represented by her Military Rifle and Pistol teams; they rank with the best in the Nation.

Rifle Team



TOP ROW, left to right: Ensign, Boyvey, Moravetz, Lorenz, Koenitzer, Neil, Harvey, Little, Dawe.
BOTTOM ROW, left to right: Seiffert, Bernd, Quinby, Kratosky, Capt. Meister, King, Chevalier, Soderberg.



The R. O. T. C. men in the Advanced Course spend six weeks at a summer camp, between their Junior and Senior years. The Artillery men go to Camp Knox, Louisville, Kentucky.

"ROUGH AND DIRTY," BUT MIGHTY GOOD!



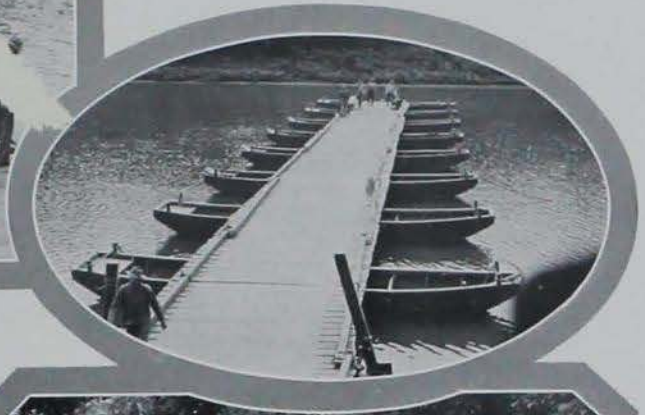

The Advanced Corps Engineers spend six weeks at Ft. Snelling, Minn., learning to make "pontoon" bridges, "trenches," "suspension" bridges, etc.







HAND GRENADES



The Bomb of 1927
IOWA STATE COLLEGE
Ames, Iowa

May 15, 1927

Mr. J. J. Wolfe,
304 Welsh Ave.,
Ames, Ia.

Dear J. J.:

With deep regrets for the student body
in general, I herby officially turn over
this Hand Grenade Division of the 1927
Bomb to the infamous Green Sander.

May you tread lightly on the already
trampled toes of the Iowa State Student - -

Good Bye and Good Luck!

P. C. Barber



Dedication



"HANDGRENADES"

~Dedicated to Jigger by Jigger~

College Administration

PRESIDENT KNUTE





CARDINAL GUILD IN SESSION.



CARCASS JUDGING



MEN'S GLEE



PUBLIC SPEAKING COUNCIL

CARDINAL AND GOLD DAZE



LADIES' GLEE



INTRAMURAL COMPETITION



FARM CROPS JUDGING



IOWA STATE SYMPHONY ORCHESTRA SERENADING MARGARET HALL



OUR QUARTET

COLLEGE LIFE



ABSENT MINDED PROFESSORS RETURNING FROM WEEK END TRIPS.

EDITORS NOTE:

We hope you like our auto section



GETTING GERTIES GARTER.



RIDE BOYS?? TOWN AND COUNTRY KAR



BUSINESS IS PICKING UP.



FARM HOUSE CAR



GOV. BOARD MAIN OFFICE



Walt Weiss Shows Strange Form.



TYPICAL HOUSE DANCE RIDDLE- FIND OTHER 25 COUPLE.



SCIENCE WITH PRACTICE

THROWS MORE WET BLANKETS PER UNIT AFFAIR THAN THERE ARE CIGARET STUBS AT NORTH DOOR OF CENTRAL



DIMINUTIVE BACK



Thinks-
"Knowns and UNKNOWNs", booth in Chem. Building is an information bureau.

DON KING

REPRESENTATIVE MEN and WOMEN



JUST A FLOWER FROM AN OLD BOUQUET



Oh yes! We come near forgetting fil gissal.

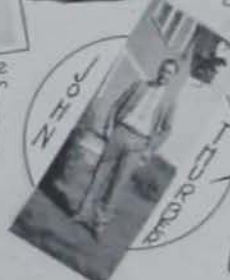

Shee M. Rolien (VERY REPRESENTATIVE/20)



FRATERNITY ROW



and~



FARM HOUSE



WOMEN'S
MANHELL



HOW COME ???



Δ is a chem. symbol
(tri that?)

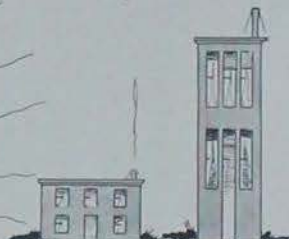

PEBUL

TLB



OUT IN THE STICKS.

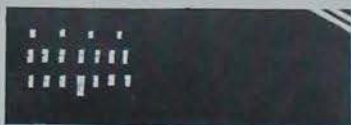

KD

XΩ

SATURDAY NITE



KIO FOR WEAK ENDS

Handwritten signature

Behind the scenes

—which you see in this book are the real working parts of an institution whose name has a national significance, whose graduates encircle the earth.

The persons pictured in this book are working in their chosen fields—Agriculture, Home Economics, Engineering, Industrial Science or Veterinary Medicine.

This book itself is a collection of happy memories of those classmates who chose—as many others will choose—a college that leads its field.

For information, address the Registrar

IOWA STATE COLLEGE

Ames, Iowa



MILITARY



UNKNOWN SOLDIERS

THOSE ARTILLERY HORSES CHANGE THEIR MINDS SO EASILY.



ROOKIE DONT FOOL ME KID YUR NO GUNNEL YUR A MESS SARGENT - I CAN TELL BY THE ROOSTER ON YUR HAT.



MILITARY BALL



AFTER THE BATTLEMTH



SPORTS



The Annual Iowa-Ames Game!

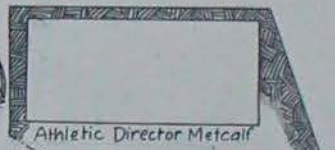

Athletic Director Metcalf



WEIGHT MAN



OUR NEW FIELD-HOUSE



CROSS COUNTRY



DORMITORY FENCING



L. B. YANCEY



T. J. (TOM) SINNARD



W. A. (JACK) ROBERTS

References
Stock Yards National Bank
Drovers National Bank
Chicago



W. D. MILLS

*"We aim to do many things for a few clients
rather than a few things for many clients"*

Yancey, Sinnard & Roberts

Live Stock Commission Merchants

Rooms 603-604-605 Exchange Building

CHICAGO

WHEN IN CHICAGO MAKE OUR OFFICE YOUR HEADQUARTERS

We are ex-farmers and can talk of your problems in your terms. Perhaps it is this that has enabled us to build up one of the best live stock commission firms in Chicago.

Just a few years ago if anyone had gone through the country talking agricultural colleges and the great benefit that they might be to the farmer, he would have been in danger. If he had not been taken by a mob, he would have been told in strong terms a few ideas that existed in the farmers' minds at that time. The times have changed, however, and you will find few farmers who will not say that agricultural schools have been of great benefit to the farmers everywhere. You can take any

well-informed relative to agricultural colleges and whether he lives in Iowa or not, he always speaks highly of Iowa State College. Boys and girls go out from Ames as good representatives and are always loud in their praise of what they have learned while attending this wonderful institution. It has taken time and money to develop the Iowa State College, but it has just begun in our opinion.

PUBLICATIONS



BARKERSKY & SINNARDSKY
IOWA STATE BOMB THROWERS



HOMEMAKER

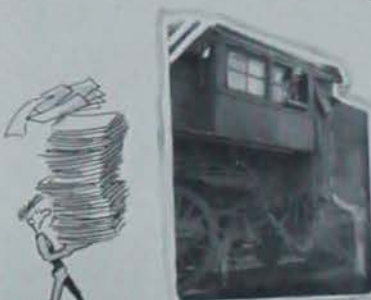

"THE IOWA ENGINEER"
(Editor Ferreby and bus mngr Mayhew officiating.)



"IOWA AGRICULTURALIST"

BUILT UPON CONFIDENCE

CONFIDENCE is the foundation upon which every successful banking institution has been built, and without which it would cease to exist. Confidence in the officers and directors—faith in their business ability and integrity—belief in the careful and accurate methods used in handling of detail—all these are priceless assets to any banking institution.

And it is upon foundation of the long established confidence of its customers that the AMES NATIONAL BANK has progressed. Now as always this bank stands ready to serve you.

AMES NATIONAL BANK

Ames Trust & Savings Bank

AMES, IOWA

"The Bank Where You Feel At Home"

SCENIC SECTION



WHY WASTE ALL THE HOT MUSIC ???



New Home Ec. Building



Campus disposal plant.



NEW ADA HOUSE

Campus Shiek

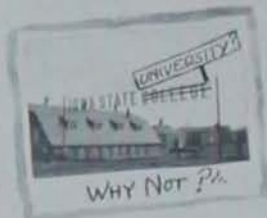

WHY NOT ?



Worms eye view of campus



All the turbens aren't in the steam and gas lab.



BIGGER AND BETTER SORORITIES!!!



THE KNOLL



MINING ENGINEERING BUILDING

DUN KINO

What Does this Mean to You?

THE FACT THAT WE SELL HIGH GRADE, NATIONALLY
KNOWN, STANDARD LINES OF STUDENTS SUPPLIES

Such as

K. & E. AND DIETZGEN DRAWING INSTRUMENTS
I-P LOOSE LEAF NOTE BOOKS.
SHEAFFER—CONKLIN—PARKER FOUNTAIN PENS
CARTERS INKS AND ADHESIVES
"CRANES" AND COLLEGE SEAL STATIONERY

This means that even though our prices are low
we do not sacrifice quality

We give you what you want—the best

TWO STORES TO SERVE YOU

Student Supply Store

Across from Campus next to Theatre

REYNOLDS and IVERSON

Downtown

QUADE STUDIO

Official Photographer

1927 BOMB

C. R. QUADE

Artist Photographer

417 Main Street

Ames, Iowa

Dependable Fuel
Service that Serves

Edwards Coal Company

2312 Lincoln Way

Across the Street from the Campus

A. L. Champlin

Drugs

Students' Supplies

Candies

*Jewelry and Watch Repairing
Crosleys Radios*

Campustown

Phone 1195

He: "What a nice Scotch dress you have."

She: "But it isn't Scotch plaid."

He: "Well, it's kinda tight."

Nice Old Lady: "Please, what makes the tower of Pisa lean?"

Guide: "Sh, madame, it's a secret. The Governor starves it."—*Jack-O-Lantern.*

"Have you seen the new show, 'The Broken Leg?'"

"No, but it has a great cast."

—*Jack-O-Lantern.*

An optimist is one who falls from the top of a 20 story building, and at each story shouts, "All right so far."—*Juggler.*

"Come on, Willie, don't cha wanna see the baby sister the stork brought you?"

"Naw.—I wanna see the stork."

—*Voo Doo.*

Padre—"Do you take this woman for butter or for wurst?"

Hardre—"Oh, liver alone. I never sausage nerve!"

—*Virginia Reel.*

"I'm wearing my room mate's patent leathers."

"What for?"

"The patent on mine expired."

—*Jack-O-Lantern.*

Some student's travel in summer and others would rather be waiters in their own home town.—*Beanpot.*

Some people love to travel in Canada and others make good stuff themselves.

—*Beanpot.*

"Aren't you eating soup this evening?"

"No, it doesn't match this tie."

—*The Webfoot.*

Dr.: "How many cigarettes do you smoke per day?"

Stude: "Oh, any given number."

—*Bison.*

Early to bed

And early to rise.

And your girl goes out

With other guys.

—*Bison.*

finest Fabrics

Come From

STEPHENSON'S

Opposite Campus

Dry Goods

Novelties

Rent - A - Ford

and

Drive it Yourself

Phones: 1000 - 474-J

DUITCH BROTHERS

Hudson-Essex Dealers

You Want the Best of Everything



EARL V. FISHER
New York Life Man

Of course you do. You are in the best college. You want the best training, the best clothes, the best girl and the best automobile. Why should you be satisfied with anything but the best life insurance policy?

You want a policy and a company that will give the best protection and that will stand the acid test of conditions for the next fifty or more years.

The NEW YORK LIFE with its increasing disability benefits to age 65, and its double indemnity for accidental death for life, is the broadest field for protection written today.

Also the NEW YORK LIFE is the strongest, safest company in the world, pays the largest dividends and provides this protection at the lowest cost over a term of years of any company. What more can be said? Come to me for your protection.

**BEFORE BUYING ELSEWHERE SEE WHAT THE
NEW YORK LIFE WILL DO.**

Earl V. Fisher, *Agent*

220 Main Street

Ames, Iowa

Phone 42

**The cover for
this annual
was created by
The DAVID J.
MOLLOY CO.
2857 N. Western Avenue
Chicago, Illinois**



Every Molloy Made
Cover bears this
trade mark on the
back lid.

GET IT AT

The REXALL
Drug Stores

It Must be Right

LOWRY & THEIS
Downtown

Lincoln Way Pharmacy
Campustown

"Thrift and Grit"
Partners of Success

—*M*ixing thrift and grit with an account at this home folks bank is the "lever that moves things."

Story County Trust
& Savings Bank

—*Community helpers*
—of *Community Savers.*

At the Fair---

You will find just the kind of merchandise you are looking for, viz:—better goods for less money. You know the brands we carry. Everybody does since they are the highest types in their respective lines.

Kuppenheimer and Fashion Park Clothes for men.

Shag Moor and Waltex Coats for women and so on through our entire line.

You will be welcome to our store even if you are not in the market for anything.

THE FAIR STORE
Ames, Iowa



IT requires the most careful study and extremely exacting specifications to give the authentic COLLEGE HALL suits their distinctive curves and lapels.

College Hall
Suits

Two \$40 Novelty
Trousers Weaves

Sold Exclusively by

Younker Brothers
Harris-Emery's
Men's Clothes Shop

Quick Service—Highest Quality
Low Cost

That is the aim of the

COLLEGE INN

High Quality food at a low charge, means that you get the benefit of our extensive buying, careful cooking and efficient serving.

A PLACE FOR STUDENTS TO EAT

The College Inn

John I. Nelson, Mgr.

We Have the Goods

*That isn't all---we have prices lower than you can find
elsewhere*

The Reason---

This store is run by the College for the benefit of the Students.

College Book Store

On the Campus

Manufactures of High Grade

Class - Club - Fraternity
Pins - Rings - Badges

Novelties

Engraved Stationery

PROGRAMS

INVITATIONS

Bunde & Upmeyer Co.
Jewelers-Milwaukee
Plankinton Arcade Building
Where Quality Is As Represented

YOU STUDENTS

The
College Savings Bank

is your most convenient

BANK

and you will be granted every
courtesy consistent with

Sound Banking

The
Chocolate Shop

The Place Where They All Stop
The Best in Soda Fountain Service

LUNCHEONS and
LUNCHEONETTES

Candies Always Fresh

KIMLER
Service

COAL AND ICE

We can solve your Heating Prob-
lems and guarantee satisfaction

Phone 241

KIMLER COAL AND
ICE CO.

C. W. KIMLER, Pres.
H. HALL

American Serum Company

of SIOUX CITY, IOWA

is Rendering

"Real Service to the People of Iowa."

This is an Iowa Institution;
Owned and Operated by Iowans
We produce the very best of
ANTI-HOG-CHOLERA SERUM

and

HOG CHOLERA VIRUS.

We positively do not use Southern pigs in
the production of our products.

We also carry a complete line of
BIOLOGICAL PRODUCTS

and

VACCINATING INSTRUMENTS

"SERVICE UNEXCELLED"

OUR PRICES ARE ALWAYS RIGHT

American Serum Company

SIOUX CITY, IOWA

"The Farmers Friend"

Live To Win With Our Complete Thrift Plan.

The adoption of a practical plan is the first and most important step toward financial independence.

The right policy of the **Northwestern National Life Insurance Company** will eliminate worry about your future financial program.

It will pay if you live; it will pay if you do not live; it will pay if you become totally disabled.

Sound protection plus superior service. Ask for detailed information.
Deferred payment plan if desired.

J. C. PRALL, General Agent

Office 2502½ Lincoln Way

Phone 211

I have agency openings for two men in Central Iowa.

Palmer Plumbing Co.

*Modern Plumbing
and Heating*

KOHLER
ELECTRIC
SINKS

WAYNE
WATER
SOFTENERS

AMERICAN
WATER
HEATERS

108 Hayward

Phone 1091

"I AM THE
MOTION PICTURE
THEATRE"

I occupy a definite place in the life of Ames and Iowa State.

The message I bring is one of good cheer and happiness; inspiration and education. I stimulate an appreciation of good music.

I promote health; discourage crime; strengthen the weak. Set youths footsteps on the right road. I welcome the old and young.

I am a fraternity place for all.

Princess "Ames" Twin Star

AMES THEATRE CO.

H. L. MUNN LUMBER
COMPANY

Ames, Iowa

Phone 2

Lumber that is Lumber

Headquarters for Everything
in Building Material

Varsity Ballroom
Approved Dances

"Always the Best Music"



CAMPUSTOWN
Ames, Iowa

*"Insurance is the future
tense of good judgement"*



Harry F. Brown

Northwestern Mutual Life
of Milwaukee

For 44 Years---

This bank has been giving complete banking service.

Checking accounts
Savings accounts
Trust service
Investment service
Insurance service
Farm and City Loans

*Conservative and Progressive
Management*

Union National Bank
Union Trust & Savings Bank

WE NEVER CLOSE

24 Hour Service

ACCESSORIES

Corduroy Tires

Lincoln Gas and Oil

STORAGE

Car Washing Car Greasing

It is our aim to maintain the Best
Garage in Ames. You will find us ready
and capable. Day or Night service to
all makes of cars.

Phone 506-W

Ames Motor Service

W. H. Nutty, Prop.

Oldsmobiles Used Cars

2412 Lincoln Way

At College

Toilet Articles

Fountain Pens

Shaving Supplies

Whitman's Candies

(Fresh Every Week)

STATIONERY

Judisch Bros. Drug Store

Phone 70

209 Main

A NECESSITY

Our pasteurized milk and cream
will help safeguard your
health and happiness

DAVIS & BANKS DAIRY

We Deliver

TALLMAN JEWELRY
STORE

The oldest established Jewelry
Store in Story County.

Continually serving the Students
since the College was only a few
buildings with a few hundred
students.

236 Main Street

AMES, IOWA

THE
G. T. HART STUDIO

PHOTOGRAPHS AND FRAMES

"When It's From Hart's It's Right"

G. T. HART, Proprietor

*If You Want The Best
Send Your Clothes to*

AMES LAUNDRY

219-221 Fifth Street

Phone 47

WE USE ONLY SOFT WATER

Hell hath no fury like a woman so popular everybody thought it was no use to ask her.—*Panther.*

"How would you measure a pound of kisses?"

"Oh, by compression."

—*Denison Flamingo.*

"Are many great men born in this town?"

"No, only babies are born here."

—*Bob Cat.*

E. H. HAIGLER

Campus Cash and Carry
QUALITY GROCERY

2412 Lincoln Way

Ames, Iowa



**CAPS, GOWNS AND
HOODS FOR
UNIVERSITIES,
COLLEGES and
SCHOOLS**

The wearing of the cap and gown at commencement is customary in most of the large institutions of learning throughout the United States and the number of smaller colleges and schools increases each year.

The T-M-C garment making department is supplying their outfit of superior quality at prices which are most attractive.

Our grey gowns for High School use are made from same quality material as used in black for Universities and Colleges.

It is possible to obtain Masters and Doctors outfits on a more satisfactory basis than usual.

Tilden Manufacturing Co.

AMES, IOWA

T-M-C Specialties for Students of the United States

Gifts

That Last

JEWELRY

DIAMONDS

WATCHES

C. W. DUDGEON

Jewelry

Ames' Leading Jeweler

for Over 30 Years

CRANFORD

Coffee Shop

A
**BETTER PLACE
TO
EAT**

*Home Cooking
Service Ala Carte*

*Private Room for Banquets
and Parties*

2408 Lincoln Way

Phone 1545-W

Campustown

Our Ability to Print School Annuals is Reflected in This Book



NEW BANK NOTE BUILDING

We are better prepared than ever before—with more room and new equipment—to print

SCHOOL ANNUALS

Our organization of craftsmen is trained to produce the best. Modern and thorough equipment furnish the tools that make the finished product perfect.

*Letterpress Printing - Lithographing - Steel
Engraving - Embossing - Copperplate
Direct Mail Advertising Service*

=

Union Bank Note Co.

FRANKLIN D. CRABBS *President*
1016-18 Central Street
KANSAS CITY, MISSOURI



"A Burger Book"

—the very name commands unusual interest for a college or school Annual; for more prizes have been won by books engraved by Burger than by those of any two other engraving houses. Give your book the same chance.

The Burger Engraving Co.

816 E. WYANDOTTE STS
~ KANSAS CITY ~

B

Burger

INDEX

A	
"A A" Fraternity	276
Abell, Anna L.	297
Abrahamson, Mrs. Mary	296
	88 137
Aby, Cecil	159
ACACIA	228
Achason, Marjorie	197, 209
Achason, Melba	209
Acklin, Ralph L.	242
Adams, Amy	220
Adams, Elmer E.	392
Adams, Gladys	208
Adams, James E.	189, 286
Adams, June	173
	180, 204, 88
Adams, Margaret	160
	162, 200, 384
	38, 204
Adams, Mildred E.	207
Adams, Ruth	221
Adams, W. N.	227
Adamson, Cecil T.	296
ADELANTE FRATERNITY	286
	258
Agr, Muriel	134, 160, 197, 294, 300
Agr, T. R.	228, 287, 297
Agricultural Council	144
Agricultural Economics Club	317
Agricultural Engineer	303
Ahrens, Richard H.	261
Aiken, W. A.	236, 287
Albaugh, Chas. A.	233
Albaugh, L. G.	282, 287
Albee, Geo. E.	229
Alben, A. O.	228, 287
Albertson, Frank O.	243
Alberts, Marion M.	221
Aldrich, Geo. N.	210
Aldrich, Maurice	280
Alexander, E. Virginia	88, 187, 152, 149, 164, 172, 166, 100, 130, 371, 279, 176, 181, 182, 180, 175, 202, 284, 124
Alexander, Carroll	38
Alexander, Marian	530
Alex, Edward S.	240, 309
Allen, Basil C.	272
Allen, Dorothy	219
Allen, Mrs. E. S.	199
Allen, Gayle	246
Allen, Josephine	233, 262
Allen, L. B.	148, 165, 239, 309, 328, 391
Allen, M. E.	390
Allen, T.	307
Allen, Velva	216
Allen, Velma	38, 196, 352
Alison, J. B.	126
Allyn, E. W.	161
Alm, Helen	210, 180
ALPHA DELTA PI	205
ALPHA GAMMA DELTA	296
ALPHA GAMMA RHO	229
ALPHA KAPPA DELTA	259
ALPHA MU	260
ALPHA SIGMA DELTA	277
ALPHA SIGMA PHI	230
ALPHA TAU OMEGA	231
ALPHA ZETA	278
Altman, W. J.	38, 266
Alton, Marcella	88, 133, 137, 174, 186, 190, 196, 203
Amend, Wm.	28, 248, 286, 297, 305
American Society of Civil Engs	302
American Ceramic Society	300
American Inst. Electrical Engs.	301
American Society of Mechanical Eng.	314
Ames Filipino Association	321
Ames Club	270
Ames, John T.	148, 160, 164, 233
A-M-E-S Quartette, Girl's	132
A-M-E-S Quartette, Men's	152
Ames Herdman's Club	315
Ambery, S.	30
Anderson, L. T.	282, 308
Anderson, A. J.	218
Anderson, A. L.	164, 156, 228, 278, 282, 287
Anderson, Chas. H.	131
Anderson, Carl J.	38, 232, 307
Anderson, Clifford N.	243
Anderson, Dorothy	207, 271
Anderson, Earl D.	235
Anderson, Edna	224
Anderson, Elmer August	38
	228, 278, 244, 349, 352

Anderson, E. J.	38, 151, 261, 276, 307, 344, 348
Anderson, Ernest W.	291
Anderson, Evelyn	149, 192
	196, 212
Anderson, Harold M.	151
	235, 288
Anderson, Helen Mae	38, 219
Anderson, Ida	38, 222, 326
Anderson, John E.	232
Anderson, Lorene M.	151, 218
Anderson, Mae	223, 333
Anderson, Mildred M.	217, 234, 298
Anderson, O. A.	242
Anderson, Ruth	39, 221, 325
Anderson, Walter L.	38
Anderson, W. F.	38, 362
Andrews, Anita	83, 85, 190, 192, 194, 196, 207
Andrews, Hilbert	251
Andrews, Myron	238, 307
Andrews, Nina	209
Andrews, Ruth	209, 229
Andrews, Wm.	249, 396
Andrews, J. W.	318
Annear, I. E.	217
Antislid, L. E.	88, 190, 195, 196, 223
Appel, Leon K.	265
Appell, Leon R.	265
Appel Elizabeth	266
Appeneller, G. G.	272, 318
Appley, J. O.	265
Applegate, I. D.	251, 297, 301
Aquino, D. I.	321
Archer, Guerdon	251
Archer, Joyce	39, 181, 202
Archery	173
Ardell, E. P.	188, 165, 235, 391
Arnsberg, R. D.	145, 301
Armstrong, Edna	189
Armstrong, J. T.	315
Arnold, A. L.	287, 274
Arnold, F. J.	151, 237
Arnold, P. B.	230, 308, 330
Arnold, W. R.	39, 82, 135, 148, 230, 288
Arnaud, J.	189
Arpke, R.	397
Arquette, N. E.	246, 357
Arthur, Ira	317
Asch, Elbert	148, 151, 231
Ashby, R. W.	318, 235
Ashenfelter, B. O.	133, 248, 259
Asquith, H. B.	183, 284
Atenasoff, J. V.	287, 291, 306
Aultfather, M. C.	255
AUSONIA	261
Austin, Boyd	238
Austin, C. G.	307
Austin, D. A.	242, 384
Austin, Lewis	328
Ayern, H. R.	297
Ayres, Wayne	270
Ayres, G. H.	39, 253, 262, 144, 345, 362, 367, 390
Ayres, J. E.	253, 362
Azinger, L. A.	250

B

Baake, Amanda	287
Babb, Roy	255
Bachelor Debating Society	324
Bachman, Anna	219
Bachhaus, F. H.	235
Baddy, Lee	307
Baily, W. W.	270
Bailin, B. M.	307
Baird, J. L.	237
Baird, N. T.	39, 209, 344, 353
Baird, R. M.	252
Baker, David	258
Baker, M. P.	246, 308
Baker, Marguerite	176, 202, 217
Baker, Raymond	231, 271
Bakke, A. L.	199, 220, 253, 282
Baldmer, L.	267
Baldridge, D. R.	251
Baldridge, F. S.	309
Baldwin, F. M.	287
Balcerma, M. A.	39, 304, 326
Ball, D. R.	148, 247, 309
Ball, Spray	216
Ballard, B. T.	39, 291, 297
Ballou, R. P.	88, 136
Balhaus, C. F.	270, 363
Balhaus, S. L.	270
Balhaus, W. L.	315
BAND ROSTER	151
Bangs, H. T.	241
Banks, H. D.	39, 263, 298
Baptist Student Group	328
Barber, Wilfred	240
Barclay, C. H.	236
Barc, H. R.	39, 356
Barrett, M.	134
Barth, H.	247
Barkeba, C.	94, 232, 325
Barker, Albert L.	254
Barker, Betty	84, 133, 137, 149, 174, 197, 202, 279
Barker, P. I.	282, 293
Barker, Raymond	157
Barker, Robert C.	39, 127, 130, 142, 145, 152, 225, 239, 275, 279, 292, 290, 289, 298, 812, 300
Barkett, Josephine	321
Barlow, H. W.	274, 286, 287, 289, 291
Barlow, Nettie	197, 211, 223, 328
Barnard, P. F.	297
Barnes, G.	307
Barnes, S. W.	137
Barnett, H.	149, 209
Barrett, M.	209
Barron, W. E.	88, 143, 160, 161, 182, 266, 284, 290, 298, 817, 337
Barry, J. W.	91, 133, 307, 328
Barth, Gertrude	207, 221
Bartlett, R.	330
Barton, Nellie	222
Barton, T. M.	40, 271, 326
Bascom, Helen	210
BASKBALL VARSITY	361
BASEBALL WOMEN'S	179
Basham, E. E.	361
BASKETBALL VARSITY	356
BASKETBALL FRESHMEN	357
BASKETBALL WOMEN'S	175
Bason, C.	258
Bassett, C. F.	266, 282
Bassett, Madelene	221
Battell, Sam	40, 309
Battell, W. J.	144, 309, 322
Battley, L.	244, 309, 395
Battles, Bessie C.	40, 232, 326
Bauek, A. V.	252
Bauer, C. G.	300
Bauer, L.	329
Bauer, M. G.	240
Baur, Eleanor	211
Baur, R.	148, 337, 229
Baugher, F.	292
Baumgartner, A. G.	40, 148, 151, 277, 281, 288, 297, 301
Baumhofener, C. J.	244
Beach, C.	382
Beachblossom, W.	378
Beane, H. H.	315
Beard, P. J.	231
Beardsley, W. S.	248, 300
Beck, L. I.	203, 218
Beck, L. N.	40, 216, 396
Becker, R. J.	242, 354
Beckman, F. W.	137, 378, 380
Beckman, G.	216, 232
Beche, H.	226, 236, 298
Beech, O.	260
Beech, O.	307
Beeler, M.	222, 328
Beemer, F. A.	40, 252
Beemer, P. C.	390
Beer, W. H.	221
Bell, Carolyn	243
Bell, Donald	197, 199, 212
Bell, F.	149
Bell, Lewis F.	151
Bell, Ruth	209, 220
Bell, V. N.	189, 306
Bemis, H. E.	231, 275, 287
Benbrook, E. A.	287, 319
Benedict, L. D.	290
Bennett, F.	350, 378
Benson, D. D.	40, 391
Benson, E. A.	40, 182, 186, 187, 331
Benson, E. H.	237, 306, 309
Benson, Helen	221
Benson, H. P.	240, 307
Benson, J. A.	40, 229, 291, 304
Bentley, R. C.	229, 290
Benton, C. A.	40, 144, 293
Benton, T. H.	228, 278, 287
Beresford, R.	258, 282
Beretta, E. E.	270
Berg, L.	193, 292
Berg, V.	88, 190, 196, 198, 291, 223
Bergdahl, K.	88, 196, 227, 245, 258, 253
Bergman, A.	208, 223
Bergman, H. D.	287, 289, 319
Bergquist, R. N.	88, 121, 133, 240, 298
Bergstrom, M. T.	40
Berkey, Margaret	134, 211
Berkey, N.	206
Berkey, Wm. E.	146, 148, 151, 264, 288, 328, 391
Berkheimer, R.	138, 258
Bernad, H. D.	248, 289, 395, 397
Bernstein, P. W.	41, 195, 216
Berry, H.	238
Berryman, Glenn	84, 243
Besh, T. S.	139, 166, 257, 258, 278, 298, 304
Besson, M.	88, 190, 218, 326
Best, Paul	243, 300
BETA DELTA RHO	262
BETA THETA PI	282
Bettner, A.	220
Beveridge, W.	309
Beverly, M. A.	41, 216
Beyer, Dean S. W.	32, 225, 275, 287, 292, 297
Bidwell, M. N.	41, 216
Birchard, W.	141, 245
BIRCH HALL	216, 217
Bird, E. W.	256
Bird, Paul	145
Bird, W. F.	41, 307
Birdsall, G. W.	41, 142
Bisbel, R. O.	148, 152, 252
Bishop, C. A.	262
Bishop, M. H.	41, 260, 315
Bishop, Helen	241, 305
Bishop, Z. E.	41, 232
Bittenbender, H. A.	155, 228, 278, 282, 304
Bjorka, K.	299, 317
Black, C.	329
Black, C.	329
Blackford, E.	270
Blair, G. R.	235
Blair, J. W.	272, 382
Blake, D. N.	41, 171, 175
Blake, V. M.	187, 204
Blake, M.	209, 221
Bianche, C.	223, 328
Blackwenn, E.	263
Blinn, D.	208, 219
Bliss, D.	240
Bliss, M. W.	234
Bliss, R. K.	85, 278, 280, 287
Blizck, L.	194, 197, 205, 253
BLOCK AND BRIDGE	304
Blom, E. W.	41, 188, 261
Blom, H.	268
Blom, Mable	41, 186, 188, 192, 194, 208
Blunt, E.	216
Bluth, J. W.	243
Boatner, Lieut. M. M.	392, 389
Boatman, L. C.	278, 282, 287
Boek, L. R.	240, 256
Bode, I. T.	378, 287, 282, 300, 384
Boddy, L. R.	151
Bodensteiner, C. M.	365
Boeckel, F.	309, 362
Boeckel, L.	41, 206
Boeke, C. A.	246, 285
Bogett, A. F.	261
Bohannon, L. S.	249, 354
Boller, A. T.	363, 364
Bolles, A.	197, 199, 212
Bolley, L.	234
Bolain, C.	270
THE BOMB	130
BOMB KEY	279
Bons, D.	172, 223
Bondhus, L.	41, 175, 222, 291
Bonnell, F. B.	271
Bonnell, Grace V.	42, 326
Bonnell, R.	244, 276, 292, 376, 392
Borgstrom, M.	240, 256
Borts, M.	229
Botsford, L.	216
Bourne, J.	198, 198, 205
Bovenmyer, C.	42, 221
Bovenmyer, V.	221
Bovey, D.	257, 392, 397
Bowdish, L. W.	42, 304
Bowen, J. H.	42, 142, 160, 161, 166, 278, 280, 280, 290, 341
Bower, A.	354, 338
Bowie, R.	270, 332
Bowley, B. A.	272
Bowman, A. H.	244, 300
Bowman, H. T.	88, 232
Boxwell, M.	42, 134, 189, 190, 191, 193, 312
Boyd, D. L.	233, 301
Boyd, J. H.	153
Boyer, H.	42, 246, 272
Brackin, D.	42, 230, 311
Brady, E.	42, 36, 134
Brainard, G.	232, 325
Brainam, P.	232, 334

Brandner, F. A.	291	Bush, A.	171, 182, 209	Cherry, Dan J.	308	Creswell, C. H.	257
Brandt, A. E.	239, 252, 267, 297	Butcher, A. M.	43	Charney, E.	317, 291	Coville, P. C.	333, 309
Brandt, Iva	189, 267, 294	Butcher, F. L.	49, 161, 202	Chasnours, W. R.	392	Cowan, H. J.	249
Brandt, L.	284, 287	Butler, D.	384	Chavalier, J. H.	310, 317	Cowell, C.	240
Brandt, M.	42, 144, 220	Butler, Margaret	44, 207	Child, C. J.	161	Cowell, C. H.	307
Branson, A.	333	Butler, H. S.	182, 276, 233,	Child, J. E.	45, 301	Cowgill, M.	307
Branson, E.	219		276, 299, 303, 384, 393	Chickens, R.	223	Cowman, M. G.	305
Branson, G.	42, 187, 191, 208	Butler, V.	44, 261	CHI OMEGA	209	Cox, G.	309
Brashear, Mrs. V. G.	159	Byrnes, H. M.	257, 304, 144	CHI PHI	309	Cox, D.	309
Brashear, D. F.	255, 308	Byers, L.	329	Chipman, R.	338	Cox, L.	310
Breece, H.	172, 140	Byrskil, R. J.	44, 286, 304	Christiansen, A.	238	Cox, P.	309
Bromer, C. A.	172, 218			Christiansen, D. I.	234	Caykondahl, C. C.	287
Bromer, F. C.	42, 304, 308			Christensen, I.	220, 309, 376	Cram, R.	136, 182, 234, 279
Brennan, J. F.	250			Christenson, V.	233, 328	Cramer, M. E.	46, 139, 189
Brett, T. I.	183, 142, 233			CHRISTIAN CHURCH	330		144, 278, 294
Brewer, L.	88, 202			Chons, V.	307	Cramer, W. F.	293, 306
Brewer, O.	42, 323			Churchill, M.	284, 278	Crann, H. L.	234, 305
Bridenbaugh, E.	208, 321			Clanton, M.	216, 343	Crery, J. S.	89, 231, 308, 308
Briggs, G. G.	258			Clark, D.	218	Craighead, F.	370, 372, 373
Bright, C. A.	244, 305, 297			Clark, J.	218	Craighead, F. M.	296
Brindle, L. M.	249			Clark, W.	309	Craighead, P.	219
Brindley, D. B.	243			Clark, N. A.	282	Crescent Literary Society	325
Brindley, G. E.	228, 287, 299			Claasick, H. J.	45, 142	Criley, B. R.	306
Brindley, T. A.	284			Claude, G. D.	318	Crink, N. P.	237
Brittain, A.	334			Clause, W.	237	Crocker, T. F.	278
Brockmeyer, G. K.	43, 235, 308, 344			Cleghorn, M.	45, 171, 187,	Crockett Society	307
Broderick, J.	43, 293, 315, 325				176, 182, 212, 331, 302	Cropley, W.	154, 166, 304
Brogan, G. E.	43, 162, 266			Cleghorn, M. P.	249	CROSS COUNTRY	376
Brookhart, H. C.	149, 205			Clegg, G. R.	249		139, 258
Brooms, Joyce	149, 205			Clewish, O. E.	45, 270, 301	Growth, F. C.	270
Broughton, C. W.	253, 307			Clifton, A.	332	Colbertson, C. C.	245, 278,
Browall, C.	183			Clifton, C.	249		282, 287
Brown, D. J.	210			Cline, N.	45, 325	Cummins, G. H.	132, 133,
Brown, F. E.	286, 287, 337, 324			Clock, H.	89, 130, 132,		138, 231
Brown, F. O.	318				146, 202, 279	Cummins, W. H.	271, 329, 397
Brown, G.	106, 330, 333			Clough, E. B.	244	Cunningham, J. C.	267, 278, 297, 337
Brown, G. R.	298, 302, 344			Clough, T.	270		337
Brown, H. D.	210			Clover, E. J.	337	Cunningham, R. C.	232, 318
Brown, H. A.	253, 330, 351			Cloves, H. S.	287	Curran, L. S.	263
Brown, K.	337			Cloyd, A. W.	287	Curran, E. T.	263
Brown, L.	204			Coad, J. F.	45, 401	Currier, I.	151, 206, 223
Brown, Louisa	221			Cobb, I.	45, 133, 135, 209	Curtis, C. A.	247, 344
Brown, Lucille	223			Cocbran, R. L.	223, 282, 287, 304	Curtis Club	318
Brown, M. E.	43, 176, 210, 220			Coe, R.	45, 248, 276, 345,	Curtis, C. F.	29, 231,
Brown, Milford	229				289, 362, 346, 344		275, 278, 282, 287
Brown, N. E.	43, 143, 145, 253, 310			Coffin, H.	329	Curtis, P.	202
Brown, O. A.	298, 302, 344			Coffman, Norma	330	Curvin, W. H.	138, 268, 301, 337
Brown, P.	234, 278, 282			Colby, V.	205, 318	Cushman, S. C.	318
Brown, P. E.	43, 392			Cole, Frances	173	Cutter, N. K.	46, 208
Brown, S. G.	88, 247, 307, 256, 359			Cole, J.	245, 307	Cutler, H.	46, 208
	289			Cole, V.	208, 151,	Cutshall, H.	220
Brown, T.	221			Coleman, J.	211		
Brown, V. R.	221			Coleman, L.	216		
Brown, V. C.	151, 265			Coles, H. W.	286		
Brown, W.	310			Colson, J.	309		
Brownfield, G.	307			Coltentine, D.	240, 354		
Brownies, R. B.	254, 307			Collidge, Mrs.	222		
Brucher, V.	59, 240			Collin, B. G.	242, 131	Dachtler, W. C.	230, 310
Bruins, P. F.	306			Collins, C. R.	253, 301	Dagle, N.	329
Braner, I.	220			Collins, E.	282, 287	Dahl, E. B.	228, 271, 301, 303
Brunn, R. D.	43, 136, 239, 285			Collins, G.	267	Dahl, E. A.	318
Brunner, M. W.	235, 308			Collins, B.	46, 231, 154, 155, 298	Dahl, Helen	114, 187, 208
Bros, J.	172, 216			Colpitts, J.	287, 291, 295	Dahl, Theo. M.	318
Bryan, A. A.	278			Comfort, H.	197	Dairy Club	208
Bryan, A. C.	301			COMMONER CLUB	271	Dairy Cattle Judging Team	156
Bryan, J. E.	318			Compton, E.	211, 218	Dairy Products Judging Team	156
Buchanan, J. H.	234, 237			Conaway, C.	46, 240, 380	Dale, P. D.	136, 253, 276,
Buchanan, G.	134, 209			Conaway, Mrs. F.	209		283, 334, 362, 366
Buchanan, L.	189, 206			Conception, J. B.	321	Dall, R.	309
Buchanan, Mrs. R. A.	200			Conc, P.	46, 114	Damnth, F. V.	46, 162,
Buchanan, Dean R. E.	28, 226,			Confare, R.	396, 357		168, 165, 248, 318
	228, 234, 275, 288,			Conger, H.	46, 230, 276, 278,	Dancing Team	174
	282, 287, 292				289, 304, 275, 142	Danielson, G. K.	47, 228
Buchanan, W. H.	272, 318			Conklin, M.	122, 370, 373, 322	Daniels, M. E.	291, 295
Buchholts, W. F.	255, 328, 325			Conley, M.	223	Dannen, M.	218, 325, 333, 330
Buck, J. O.	43, 266, 292			Conley, M.	220	Dannatt, D.	319
Buck, V.	43, 123, 152,			Conn, H.	315	Darbyshire, W.	229, 304, 392
	194, 200, 207			Connell, R.	315	Darnell, H.	276, 285
Buckmaster, C. H.	247			Connolly, R.	227, 240	Darnell, J.	352, 376, 370
Buckton, L. V.	293			Conner, D.	219	Darrab, K.	307
Buell, L.	218, 219			Conner, E.	211	Darrab, M. D.	47, 301
Buis, Gerrit	297			Conner, W.	211	Daral, L. M.	330
Bullis, K. L.	89, 169, 165			Conrad, W. F.	46, 315	Darting, E.	218, 333
	239, 285, 298			Converse, B.	229, 282, 243,	Darman, M.	47, 162, 208, 284
Bundy, C. E.	225, 265, 305, 315				294, 140, 132	Daubert, C.	385
Bunnell, F. B.	43, 815, 329			Cook, G. A.	234, 242	Daubert, R. B.	47, 393
Burehett, C. M.	43, 223			Cook, G. R.	234, 242	Davidson, E.	329
Burke, C.	234, 278			Cook, M. R.	206, 149, 328, 193	Davidson, Eloise	207, 297
Burress, J. J.	263, 385			Cook, R. A.	249	Davidson, H. N.	47, 271, 301,
Burress, M.	260, 384, 391			Cook, T. L.	290		331, 288
Burke, G. W.	242			Coakingham, H.	298	Davidson, J. M.	134, 236, 278,
Burkett, J.	308			Coakingham, G.	206, 219		282, 287, 297
Burkett, L.	160, 205, 218			Cool, H. F.	262	Davidson, M.	197, 180, 209
Burkhead, M.	160, 205, 218			Colley, B.	330	Davidson, P.	148
Burnell, R.	292, 359			Cooley, D.	290, 207	Davidson, Rev. R. B.	329
Burnett, K. H.	256			Coomer, L.	248, 344	Davis, John M.	306
Burnett, L. C.	278, 282, 287			Cooper, A.	212, 323, 130	Davis, A.	206
Burns, Ima	223			Cooper, C.	228, 242	Davis, G.	47, 156, 287, 278
Burns, R. B.	397			Coover, W. F.	263, 282, 287	Davis, G. E.	287
Burns, R. F.	254, 271			Corey, J.	202, 216	Davis, J. H.	330
Burrell, L.	132, 204, 199, 33			Corfe, G.	46	Davis, K.	89, 209, 204
Burroughs, P.	89, 223			Cornelison, R. J.	263	Davis, L. E.	233
Burson, P. M.	235, 298			Corry, J. J.	232, 300	Davis, Mable	233
Burner, R. R.	235, 357, 354, 335			Cory, B.	357	Davis, M.	208
Burton, R. G.	249, 307			Cory, I.	362, 365	Davis, Ruth	134, 218
Burton, R. B.	266, 354			COSMOPOLITON CLUB	308	Davis, R. M.	212
				Cotton, E.	48, 223	Davis, S. K.	219
				Coulton, P.	318	Dawson, H. F.	355, 397
				Countrman, M.	46, 336, 144, 192	Dawson, G.	171, 172, 178, 180

Dav, E. N.	197, 217	Earhart, P. M.	281, 309, 349	Faust, T. J.	49	Galloway, R. S.	50
Dav, J. A.	236, 278	Earl, H. E.	262, 355, 384	Fay, Helen	202	Galpin, S. L.	248
Dayhoff, C. W.	243	Earle, J. A.	308, 156, 278	Fayram, B. L.	254, 301, 399	Gambel, D.	133, 202
Dayton, Thelma	221	Early, E.	350	Fellingham, A.	210, 173	Gamble, E. M.	124, 142, 172
Deane, C.	171, 172, 178, 176, 209	EAST HALL	218	Fennema, H.	356, 358	186, 188, 211	
Dean, E. Ruth	184	Ebbing, E.	258, 287, 297	Fenstermacher, J. E.	265, 308	GAMMA PHI BETA	207
De Bauer, R.	161, 259, 309	Eckles, C. L.	48, 247, 344	Fenton, F. C.	236, 278, 339	GAMMA SIGMA ALPHA	263
Decker, G. C.	220, 287	Eckles, G. V.	45, 151, 332	Ferguson, J. E.	187, 229, 278	GAMMA SIGMA DELTA	282
De Curtins, M.	220, 326	Eckstein, O. V.	252, 307	Ferguson, J.	207, 219, 328	Gandy, E.	223
Deimel, W.	307	Eddy, F.	330	Fero, R. H.	249	Ganison, W. A.	301
Deischer, M.	212, 216	Edger, F. M.	281, 48, 301	Ferrey, W. E.	49, 138, 145	Ganser, G.	238
Delashoek, R.	365, 297	Edger, R.	192, 291, 296, 335	Fetherston, M.	257, 261, 294, 237	Garsline, L.	189
Delaney, Edres	209	Edgington, R.	196, 218, 356	Fickes, R.	233	Garech, C.	392
Delaz, H.	223	Edwards, M.	219	Field, J.	206	Garland, C. F.	245
DeLong, A. W.	47, 316, 318	Edwards, Paul	89, 290, 332	Field, P.	290, 325	Garlock, F. L.	231, 290, 317
DeLong, W.	255	Edwards, W. C.	133, 239	Filip, J. E.	254	Gardner, C. M.	50, 221, 291
Delphian Literary Society	425	Fella, P. W.	287, 351	Filipowich, D.	151	326, 334	
DELTA CHI	235	Eggert, D. S.	258	Fincham, C.	90	Garner, A. A.	272, 330
DELTA DELTA DELTA	208	Eiehling, H. L.	278	Finch, M.	216	Garnette, V.	181
DELTA SIGMA PHI	254	Eichman, G.	132, 131, 218, 279	Finn, R. B.	232	Garnette, Z.	232
DELTA SIGMA RHO	280	Eige, C.	254	Firsch, M.	229	Garc, O.	50, 293, 313, 315
DELTA TAU DELTA	223	Eitrem, V.	134, 196, 209	Firkins, B. J.	139, 258, 276	Garrison, K.	240, 385
DELTA UPSILON	234, 385	Elder, Clarence	237	Fischer, H. C.	278, 282, 287	Gaskill, M.	210
Delmer, E.	323	Elder, W. P.	233, 180	Fischer, K. C.	83, 142, 231	Gatechell, C. A.	267, 318
Demister, E. W. O.	372, 373, 370	Elders, M.	297	Fischer, W.	289, 344	Gates, H. T.	247
Demmitt, L. G.	79, 160, 330	Eldridge, T.	209, 221	Fisch, D.	300	Gaumnitz, E. W.	229
Denner, H. J.	307	Eliot, G.	238	Fish, F. A.	249, 277, 281	Gautsch, M. C.	246, 90
Dennings, L.	223	Ellerman, H. R.	227, 238, 298, 396	Fish, F.	287, 297, 301	285, 292, 300	
Denslow, E.	248	Elliott, C.	235	Fish, F.	146, 207, 90	255, 257	
Dearinger, R.	210	Elliott, E. F.	249, 276	Fisher, E.	291, 331, 369	298, 281, 301	
Derachel, H.	221	Elliott, H. W.	48, 189, 192, 263	Fisher, S. R.	221, 338	Gehring, E.	328, 391
De Vries, L.	222	Elliott, W. D.	308	Fisher, J.	249	Geisler, C.	266, 307
Dewell, A. M.	323	Ellis, J. H.	298, 298	Fisher, R. M.	191, 198	Geneva Club	198
Dewell, D. A.	47, 137, 165, 202	Ellis, R. E.	236	Fisher, R. J.	49, 217, 331	Gensche, E. L.	50, 244
Dewell, D. A.	138, 265	Ellison, F.	223	285, 344, 351, 362, 364	49, 252, 276	George, D. K.	241, 285
Dewey, R. E.	130, 265	Elm Lodge	219	Fisk, H.	218, 172	George, H. R.	254
Dewey, R.	89, 333	Elmer, R.	282, 287	Fisk, V. C.	253	Gericks, C.	376, 378
Dickinson, H. J.	262	Elston, L.	378	Fisk, W. C.	263	Gerling, D.	244, 383
Dickinson, H. J.	262	Elving, J. G.	350	Fitzgerald, D. A.	287, 290	Gethman, G. G.	246
Dickinson, R. V.	47	Elwood, P. H.	140, 247, 323	Fitzgerald, J. F.	235, 357	Ghrist, M.	210
Diehn, A. F.	243	Ely, F.	156, 229	Fitzsimmons, C.	134, 136, 137	Gibbard, H. S.	385
Diemer, Jack	308	Emerson, Paul	278, 282, 304, 318	189, 190, 196, 197	198, 210	Giddens, P. D.	231, 290
Diets, S. N.	230, 282, 287	Emerson, R. A.	282, 287	Fitzsimmons, J. R.	243	Giese, H.	263
Diffey, C.	162	Engel, Curtiss	245	Flanders, H. E.	286, 287	Giesko, M.	205, 325
Diggins, R.	237	Enberg, R.	254	Fleming, L.	90	Gife, G. F.	148, 151
Dillon, R. C.	248	Engineering Council	145	Fleming, A. W.	295	Giff, H. M.	84, 136, 239, 253
Dodds, J. S.	236, 294, 297	Enrican, M.	202	Flickinger, V.	245	Gilbert, Mrs. L.	51
Dodson, A. O. H.	241, 292	Engelking, H.	89, 138	Filton, D.	203	Gilbert, L. B.	51, 394
Dodson, A.	134, 196, 208	160, 161, 163, 292	202, 309	Flohrer, R.	230, 309	Gilbrech, C. E.	257
Doser, L.	307	Engle, A. W.	249	Floke, B.	352	Gilchrist, C.	189
Dell, W. D.	324	Ensign, J.	254, 397	Flynn, L.	210, 287, 295	Gilchrist, H.	234
Dellner, M.	218	Eppard, C. M.	257, 262	Flynn, W. W.	85, 134, 243, 300	Gildersleeve, T. W.	51, 139
Delge, L.	321	Erdman, L. W.	278, 287	Follett, R.	246	Giles, D. D.	254
Denahoe, T. C.	196, 348	Erickson, C.	244, 395	FOOTBALL (Varsity)	345	Gill, L. N.	51, 240, 298, 301, 393
Donal, S. M.	304	Erickson, E. T.	267	Foster, Alice	330	Gillaspy, J. E.	283
Danelson, E.	47, 192, 329	Erickson, J.	235	FORENSICS	166	Gillen, G. F.	232
210, 189, 196		Erickson, M.	48, 82, 137	Ford, C.	219	Gillespie, A.	216, 330, 331
Danelson, L. E.	294	Erion, E.	136, 191, 283, 293	Ford, C. Clad	409	Gillot, N. E.	31
Danvers, H. J.	253, 307	Erwin, A. T.	282, 287	Forman, L. W.	282, 287	Gilman, H.	360
Danovian, C. L.	48, 145, 265, 302	Erwin, D.	207	Forster, R. B.	132	Gilman, J. C.	402
Dealittle, R. W.	267	Erschack, A. H.	297	Fortsch, W.	220, 329	Gilmore, J. L.	305
Deane, L. A.	151, 265	Escher, M.	266	Foster, I. K.	49, 131	Gilmore, M.	220
Deer, C.	134, 139	ETA KAPPA NU	281	209, 218, 222	309, 218, 222, 306	Gilmore, W.	246
Doran, Novella	39, 211, 218	Eitrem, V. V.	159	Foster, C. N.	244, 378	Girard, C.	134
Dorchester, C. S.	197, 258	Evans, H. P.	260	Foster, W. L.	244, 297, 310	Girton, H. W.	154, 156, 278, 304
278, 280, 282, 287		Evans, J. E.	287	Fothergill, R.	250	Gissal, P.	132, 253
Dorgelson, D.	261	Evans, R. J.	324, 395	Foulke, A.	164, 202	Gittins, T. W.	146, 247
Dorr, C.	134	Everhart, G.	324, 330, 337, 360	Fouler, C. D.	286	Glasscock, A. H.	247, 396
Dorr, G.	270, 387	Evinsard, J. M.	278, 282, 287	Foust, R.	287	Gleason, N.	172, 375
Dorr, M.	323	Ewalt, R.	252, 289, 344	Fowler, F. P.	305	51, 328, 333	
Dougherty, E.	318	Eyres, S. A.	228, 288, 301	Fowler, V. R.	266	Goepfinger, H.	132, 133
Dougherty, J.	139			Fox, E. M.	318	173, 202, 217	
Dougherty, R. W.	139, 229, 304			Fox, R.	236	Goeser, P.	139, 166, 255, 325
Doughman, J.	231			Frakes, F.	219	Goit, M.	260
Doughlass, E. W.	305			Francis, D.	163, 241, 285	Golden, H.	246, 397
Doughlass, H.	203			Francis, G.	203, 219	Good, B.	239
Doughlass, O. T.	48, 264, 296			Francis, K.	245, 307	Good, J. H.	254
Dow, Chas.	130, 133, 231, 279			Free, G. B.	251, 352, 49	Good, L.	216
Dowling, Catherine	316			Free, M.	209, 222	Goodale, R. S.	287, 297, 310
Dragon, Dorthosa	48, 206			Freeman, H. R.	50, 258	Goodhue, I.	247
Drake, C. J.	282			Freshman Council	197	Goodsell, S.	157, 271, 324, 325
Draper, B.	48, 134, 160, 204			Frevert, W. F.	151	Goodwin, I. E.	210
Draper, N.	220			Friant, Mrs. R.	306	Goodwin, M.	90, 294
Dreman, D.	244			Friday, C. N.	244, 378	Goosman, M.	160
Drew, M.	308, 330, 331			Frisbie Fellowship	331	Gore, F.	329
Drillinger, P.	159, 207			Frisbie, M.	206, 218	GOSLINGS, ORDER OF	243
Dublin, Z.	310			Friek, A. B.	261, 281, 285, 307	Goss, E. F.	261, 287, 306
Dufour, G. F.	251			Fritche, L. E.	244	Goudy, E.	30
Duff, L.	318			Fritsch, L. E.	244	Gould, A. H.	51, 137, 206
Dukes, H. H.	264, 387			Fritsch, E. P.	301	Gould, K.	500
DuMont, J.	331, 296, 321			Fritzel, H. C.	165, 265	Gould, W.	318
Dunagan, W. M.	231			Fritz, H.	376, 378	Graf, D.	326
Duncan, R.	240			Fritz, H.	172, 175, 190	Graf, E. F.	252, 278, 280
Dunlap, D.	85, 202			Fry, K. E.	196, 209, 328	Graham, D. J.	51
Durn, B.	316			250, 245, 285	399, 304, 332	Graham, G. H.	248, 30, 289
Durn, R. H.	318			Fulmer, E. I.	238, 282, 257	Graham, K.	176
Dutton, G.	315			Fuller, A. H.	234, 287, 297	Graham, M. A.	52, 189
Duyard, P. E.	246			Fuller, F. E.	50, 331	Graham, W. A.	195, 209, 219, 326
Dyck, E. X.	264			Fuller, G. M.	132, 230, 290	232	
				Fuller, L.	261, 395	Graef, H.	204
				Fullerton, N.	50, 278, 309	Grandey, M.	189, 193
				Funk, B. M.	50, 322	Grange, H.	131, 142, 133
				Furry, M.	209, 295	219, 279	90, 195, 325

MacDonald, G. B.	199, 204	Mochem, J. Ross	318	Moranetz, H. L.	397	Newsum, W. C.	63, 232
MacDonald, L. S.	282, 309, 36	Mochem, Lucille	333	Moorehouse, Charles	221	Nichols, F.	222, 329
Macklem, A. W.	237, 304	Mochem, Maurice	330, 337, 376	Murford, Mildred	210, 219, 221	Nichols, H. E.	231
Mac Rae, Cecil D.	370, 374	Mosker, Gladys	221	Morgan, Barton	293	Nichols, M.	160, 183, 206
Mac Rae, Tolbert	148, 238	Meeker, W. H.	287, 297, 337	Morgan, Fred W.	261	Nickle, I.	197
MacRae, Mrs. Tolbert	193	Meier, H. R.	256, 309, 378	Morgan, H.	186, 206, 194	Nicol, G. E.	318
Macumber, Ira	219	Meints, Esther	211, 181	Morgan, Maxine	222	Nicol, S. H.	139, 230, 304
Madden, Edlen	223	Meints, R. E.	63, 304	Morison, Charlotte	221	Niederfrank, E.	292
Madden, R. W.	204	Meister, Paul	264, 281	Morrill, Elizabeth	211	Niel, D.	171, 172
Madill, Anna	331	Melcher, Mable	208, 216	Morrill, Charles L.	258	Nieman, W.	270, 272
Madill, Stanley M.	61, 144, 223, 258, 278, 297, 303, 331	Meldrum, H. M.	294	Morris, Catharine	309	Nilsson, Wanda	198, 211, 230
Madsen, A. M.	301	Meldrum, Ida	208	Morris, C. M.	252	Niswanger, S.	192, 208
Madsen, Walter	318	Melhus, Dr. I. W.	231	Morris, D. W.	219	Noble, A. B.	296
Madsen, O.	247, 357, 354	Melior, Emily	282, 287	Morris, Elizabeth	297	Noble, T.	230
Madsen, W.	92	Mendell, F.	228, 283	Morris, K. C.	219	Nommens, F.	211, 221
Mahnke, Helena	295	Men's Glee Club	148	Morris, Marion	220	Nordgren, A.	244
Magdefrau, W. H.	153, 315	Men's Vocational Ed. Club	315	Morris, William	240, 307	Nordholm, L.	45
Magoe, E.	219	Merchant, I. A.	243	Morrissey, C.	242	Nordstrom, E. H.	247
Mains, Carol	328	Merchant, Mrs. J. A.	204	Morrissey, F. C.	148	Nordyke, J.	217
Maine, Ruth	89, 133, 202	Merfeld, Albert	318	Morrison, Ruth	223, 287	Nordyke, M. L.	260
Major, C. W.	387	Mericke, R.	270	Mort, J. E.	292, 285	Nordyke, M.	210
Malcom, J. H.	243	Merkle, A. R.	62, 140, 144	Mort, Board	135, 132	Nordyke, M.	210
Malone, T. R.	61, 126, 142, 145, 156, 160, 161, 162, 239, 278, 284, 292, 304, 144, 391	Merrick, Mary	172, 302, 319	Mortenson, M.	229, 278	Norman, C. C.	263, 298
Maloney, J.	329	Merritt, Frances	203	Mortenson, Newman	282, 287, 309	Norman, R. A.	297, 314
Maltas, Donald	229	Merritt, I. L.	385	Morton, James	343	Norris, W.	331
Maltby, Gladys	328	Merritt, L. I.	134, 136, 265, 257, 283, 294, 298, 306, 329	Mortson, L. E.	330	Norris, F.	130, 132, 246, 279
Mann, T. W.	301	Mervine, E. M.	244, 287	Mosebach, L. E.	260	Northrup, P.	207
Mansfield, Bertha	221	Merwin, Millard	259	Moseley, H. E.	63, 298, 304, 260	Northy, J.	323
Mansfield, E.	245	Metcalf, T. N.	344	Moser, F. A.	301, 307	Northy, R.	196, 233
Mansley, Helen Louise	199, 205	Meyer, B. B.	297	Moser, Frank	63, 241	Norton, B. L.	258, 271, 292
Maney, T. J.	278, 230, 282	Meyers, Evelyn	215	Moser, Mary E.	160, 166, 199, 137, 290, 328	Norton, J. E.	255
Mann, Geo. E.	151, 252	Meyer, Miriam	176, 199, 211	Moulton, D.	309	Norton, M.	221
Manning, T. W.	231, 289, 290	Meyer, Theo.	262, 300	Moyer, R. A.	243, 297	Noyes, J.	220
Manning, Margaret	207, 218	Michel, Karl L.	241, 298	Mount, Max L.	254, 378	Nuckolls, F.	93, 164, 207, 244
Manns, A. I.	245	Mielot, J. J.	62, 250	Muir, Naomi	218	Nugent, E.	209, 216
Manns, R. E.	61, 149	Mighell, A.	255, 290	Mullenger, Robert T.	318		
Manusager, Theodore	349	Mighell, W.	144, 175, 190, 221, 262, 172	Mullen, M. F.	263	Oak Lodge	321
Mansheim, A.	245	Miles, I.	63, 222, 325	Mullins, J. O.	64, 204	Oberfell, L.	206
Manship, H.	366	Military	389, 390	Muncie, J. H.	283	Oberhauser, L. B.	245
Manish, O. S.	362	Millard, Jenn	211, 216	Mundhenk, Gwendolyn	211, 223	Oberhauser, S.	65, 816, 326
Manual Arts Club	313	Millard, P. A.	244, 336	Murphy, I. C.	262	Oberkirch, J.	229, 278, 287
Manuel, H.	318	Miller, A. A.	249, 358, 356	Murphy, L. C.	216	O'Harrow, C. T.	296
Mans, Eva	217, 204	Miller, Ben	270	Munn, Lois Jane	64, 169, 161, 162, 185, 189, 192, 200, 209, 284	Ohlsen, W. S.	264, 302, 132, 138, 145, 395
Margaret Hall	220	Miller, Cora B.	189	Murphy, H. C.	329	Ohrbeck, E.	295
Marriage, Lester	309	Miller, E.	221	Murphy, E. J.	292, 298, 312, 266	O'Leary, Z.	189
Marhart, Clarence	281, 257	Miller, Glen T.	391	Murphy, L. J.	288, 287, 297	Oleson, C. C.	228
Markham, L. J.	84, 142, 252	Miller, Glenn W.	296, 315, 335, 336	Murray, C. F.	245, 287, 298	Oliver, B.	243
Marlatt, E.	217, 340	Miller, Geraldine W.	209, 216	Murray, L. W.	243	Oliver, F. G.	65, 138, 246
Marlow, Lyle	318	Miller, Jean	216	Murray, Madelyn	206	Oliver, H.	326, 336, 337, 339
Marnette, M.	131, 132, 134, 136, 218, 283	Miller, John F.	272, 350	Myers, A. G.	326, 338	Oliver, J. R.	292, 294, 218
Marsden, L.	92, 160, 161	Miller, John G.	249	Myers, Charles	64, 281, 301, 383	Olson, A.	294, 218
Marsden, L.	9, 160, 161, 163, 164, 222, 242	Miller, K. A.	249	Myers, E.	252	Olson, B.	206
Marsden, B.	175, 182	Miller, Leslie	231	Myers, G. G.	218	Olson, F. A.	65, 304
Marsh, J. F.	232	Miller, Mildred	63, 210, 248, 329	Myers, Grace	192	Olson, L. A.	65
Marshall, Robert	231, 392	Miller, M. L.	63, 290, 142, 337	Myers, G. L.	64, 132	Olson, R. W.	230, 258, 309
Marsden, B.	61, 244, 396	Miller, Muriel	63, 291, 221	Myers, H.	64, 251, 367, 362	Olson, R. M.	65, 267
Marshall, J. R.	247	Miller, M. M.	252, 278, 293, 315	Myers, I. G.	155, 220, 239, 308	Omicron Nu	169
Marshall, T. H.	61, 240, 292	Miller, P. L.	282, 287, 290, 317	Nacnac, S.	321	Orchard, M.	163, 204, 270
Marston, Dean Anson	30, 228, 237, 275, 287, 292, 297, 310	Miller, Raymond L.	265, 307	Nacnac, T.	321	Osborn, O. L.	163, 209, 243
Marston, B.	140	Miller, Ruth	63, 222, 195, 193, 170	Naffziger, T. R.	138, 265, 305, 325	Osborne, R. H.	301
Marston, Gale	318	Miller, R. D.	247	Nagel, J. P.	64, 250, 309	Osgood, C.	252
Martens, Norma	221	Miller, Verna	221	Naiads	176	Ostberg, H.	65
Martin, Dorothy	222	Milcherke, B.	209, 290	Nannen, B.	255	Osterlous, R. S.	266
Martin, Grace	216	Million, B.	146, 209, 290	National Bethany Circle	333	Ostrander, H. H.	130, 239, 307
Martin, J. N.	282, 287, 306	Mills, Harlow B.	220	National Colleg. Play	284	Otis, L.	330
Martin, M.	216, 324	Mills, Helen	205	Nayra, N.	282, 325	Otopalik, H.	231, 381
Martin, W. E.	300	Miner, M.	218, 329	Neal, G. K.	233	Ours, C. C.	236, 306
Marts, C.	248, 307	Miquejon, J. L.	92, 144, 324	Neighbor, L.	220	Overgard, H. J.	236, 247
Masel, Charles	272	Mitchell, C. M.	296	Neil, B. P.	284, 397	Overmyer, D. E.	262
Mason, F.	395	Mitchell, K. F.	92, 83, 136, 142, 144, 246, 253, 259	Neimoller, A.	137	Overmyer, O. E.	241, 282
Masters, F. N.	61, 258, 315	Mittlestadt, L. P.	326, 390	Nellis, M. C.	64	Owen, H.	370, 372
Mathews, H.	255, 298, 304	Moe, G.	63, 176	Nelson, A. S.	163, 204, 151	Owen, S. D.	66, 271, 304, 320
Mathews, I.	61, 326, 328	Moehl, Rena	329	Nelson, C. E.	236	Owens, E.	175, 208, 223
Matlack, Margaret	61, 210	Moeller, E.	218	Nelson, F.	151, 216, 307	Owens, R.	238
Matlack, Philip	309	Moessner, Karl E.	309	Nelson, G. T.	378	Owenby, B.	207
Mattern, D. H.	297	Moffet, Ed.	261	Nelson, G.	64, 220, 328		
Matthews, C. A.	229, 282	Moffet, J. R.	63	Nelson, J.	186, 209, 307, 324	Packard, B.	148, 298, 264, 165
Matthews, Ida	220	Moist, H. R.	63, 228	Nelson, L.	212	Padden, J.	202, 219
Matthews, Mabel	223	Moller, L. E.	294	Nelson, L. V.	64	Paddock, F. B.	229, 282
Matthews, Pearl	223, 331	Monatt, W.	295	Nelson, L. S.	64	Page, C. E.	93, 337, 336, 331
Matz, R. W.	151, 234	Monk, V.	216, 330	Nelson, M. C.	65, 93	Paine, F. D.	234, 281, 297, 138
Maurice, Margaret	221	Monahan, Raymond	144, 166, 229, 304	Nelson, P. M.	295	Paine, M. F.	262, 172
Maurice, Helen	136, 190, 192, 186, 196, 212	Montague, John	309	Nelson, R.	140	Palmquist, H.	210
Maxed, M. J.	158	Montgomery, Maurine	223, 237, 298	Nelson, T.	285	Pammel, L. H.	287, 282, 306
Maxon, P. L.	197	Montgomery, V.	307	Nelson, V.	282	Parish, V.	66, 203
Maxson, Cleveland J.	330	Moody, M. J.	318	Nelson, W.	282	Park, T. H.	282, 286
Maxted, M. J.	158	Moody, V. A.	290	Nesbitt, M. C.	295	Parker, G.	93, 137, 190, 192, 195, 143, 172
Maxwell, H. Elizabeth	62, 205	Moody, Mrs. V. A.	195	Nesbitt, M. C.	295	Parker, H. R.	307, 378
Mayberry, E.	170, 176	Moony, Clarence	241	Nesbitt, M. C.	295	Parker, J. A.	334
Mayfield, O. J.	396	Mooney, D. W.	395	Nesbitt, M. C.	295	Parker, M.	223
Mayhew, E. E.	315	Moore, D. G.	233, 309	Nesbitt, M. C.	295	Parkhurst, D.	223
Mayhew, R. D.	145, 183, 235, 292, 300	Moore, E. E.	286	Nesbitt, M. C.	295	Parkhurst, H. M.	223
Mead, Roger	240	Moore, H. R.	132, 133, 289	Nesbitt, M. C.	295	Parkinson, C. A.	245, 246, 298
Meadows, Kenneth	230	Moore, J. M.	244	Nesbitt, M. C.	295	Parks, C.	244, 328
Meaney, William	339	Moore, J. C.	258	Nesbitt, M. C.	295		
Mechem, C.	62, 304, 324, 325	Moore, Marjory B.	295	Nesbitt, M. C.	295		
		Moore, M. John	92, 233	Nesbitt, M. C.	295		
		Moore, Z.	212	Nesbitt, M. C.	295		
		Morcy, H. F.	93, 151, 309	Nesbitt, M. C.	295		

Schroeder, G.	300, 239	SIGMA UPSILON	268	Spinney, Byrd	133, 173, 102, 232	T	
Schroeder, L.	353	Siswald, A.	254, 395	Spivack, L. C.	235	Tabatt, M.	239
Schroeder, R.	70	Sill, Estelle	189, 193	Spivack, L. B.	284, 287, 297	Tabor, R. E.	232
Schull, W. L.	266	Simon, A.	237, 398	Sprague, Thelma	173	Taff, E. C.	236, 278, 289, 338
Schulze, F.	266	Simons, J.	271, 329	Sproll, M. R.	161, 268	Talbot, D. T.	849
Schultz, H.	297	Simons, S. W.	148	Stacy, D.	131, 230, 289	Talbot, M.	74, 142, 188, 198, 199, 198, 104, 218, 230
Schultz, H. E.	160	Simpson, F. R.	264	Stacy, W. H.	230, 230, 379	Talbot, M.	189
	161, 151, 235	Simpson, J. S.	157, 229	Stahl, D.	192, 214	Talbot, M. W.	233, 283
Schultz, J. A.	286, 287	Simpson, R. I.	232, 255, 379	Stahl, H. H.	217, 302	Tar, H. I.	132, 131
Schurwald, M.	196, 242	Simpson, T. E.	226, 291, 378, 404	Stamans, L. P.	149	Tatum, J. W.	193, 261, 375
Schutte, D. J.	157, 304, 306	Sims, P.	31, 147	Stancu, C. H.	33, 228, 275, 387	TAU BETA PI	238, 308, 352
Schwartz, L.	151	Sindt, A. A.	247	Stancu, C. H.	33, 228, 275, 387	TAU GAMMA NU	266
Schwartz, C. J.	292, 243, 390	Sindt, L.	309	Stanton, J. W.	27, 292	TAU KAPPA EPSILON	247
Schwartz, J.	229, 300	Singmaster, C.	241	Stanton, Margaret	197	Tavener, R.	350, 800
Schwitzer, G.	245, 397	Singer, J. B.	397	Stanton, Wallace M.	199, 294, 319	Taylor, C.	229, 394, 326
Schweizer, V.	328	Sinnard, H. R.	71, 131, 132	Stark, M. T.	132, 249	Taylor, M. W.	239
Schwepe, H. B.	248		123, 246, 278, 279, 292	Stark, J. K.	227, 279, 337, 316	Taylor, H.	139
Schwente, L. H.	243			Stark, M. T.	247	Taylor, M.	74, 296, 139
Scheyhart, E. W.	246, 289, 344	Sinnard, M. T.	71, 246, 132	Stark, W. H.	94, 151, 301	Teagarden, G.	271
Scott, A.	156	Sita, E. L.	289, 292, 131, 276, 317	Stark, W. H.	267, 278, 282, 313	Teed, W.	248
Scott, Clarice	151	Skauf, D.	307	Starrak, J. A.	267, 278, 282, 313	Teigland, R. E.	357, 248
Scott, E.	70	Skauf, D.	307	Staver, M. J.	276, 356, 359	Teller, J.	74, 290
Scott, G.	186, 211	Skellay, I.	204	Stave, W. L.	232, 305, 332	Temple, G.	221, 253
Scott, I.	218	Skeels, H. M.	71, 130, 134	Steen, A.	204	TENNIS, GIRL'S	180
Scurr, G.	145, 226		265, 278, 295, 315, 393	Steeve, W. K.	238	TENNIS, Varsity	350
	237, 367, 304, 392	Skiff, T.	435	Steger, L. G.	272	Termohlen, D.	287, 242
Seorr, J. C.	79	Slattery, R. J.	397	Steg, L.	219	Tetrum, L.	74, 248
Seorr, S.	79, 192	Siegal, P.	71, 143, 145	Steg, L.	219	Tharp, B.	320
Seabury, E. D.	230, 304	Siemmons, J. W.	146, 243, 289, 300	Steg, L.	219	Thayer, Dean	329
Seamans, Martha	151, 223	Sioss, M. T.	236, 392, 148	Steg, L.	219	Thayer, H.	239, 287
Searle, Garnet	189	Sioss, Thos.	295	Steg, L.	219	Thayer, J.	74, 263, 304, 298
Seath, D. M.	154, 255, 278, 304	Spaul, J. B.	313	Steg, L.	219	THETA CHI	238
Secor, C.	202, 223	Smith, Fred	352	Steg, L.	219	THETA DELTA CHI	236
Secor, R.	231, 328, 381	Smith, G. M.	392	Steg, L.	219	THETA SIGMA CHI	191
Secor, V.	94, 143, 165, 171	Smith, W. V.	181	Steg, L.	219	THETA XI	237
	174, 181, 196, 202	Smith, Alberta	216, 330, 333	Steg, L.	219	Thellin, Karl	309
Sedgewick, H.	212, 217	Smith, Arling	309	Steg, L.	219	Thimm, C.	241
Sedgewick, M.	212, 222	Smith, Beulah	72, 200, 208, 277	Steg, L.	219	Thomas, B.	230
Segerstrom, M. L.	287	Smith, C. R.	231, 290, 294	Steg, L.	219	Thomas, F.	94, 225, 146, 328
Seiffert, W. H.	232, 397	Smith, Chas.	330	Steg, L.	219	Thomas, Frances	210, 184, 197
Seippel, M. W.	232	Smith, Mrs. Chas.	330	Steg, L.	219	Thomas, H.	207, 319, 176
Selman, E. W.	70, 250, 305	Smith, Creighton	309	Steg, L.	219	Thomas, J.	207
Selzer, Lois	309, 218	Smith, Earl D.	355, 133	Steg, L.	219	Thomas, J.	259, 161, 300
Senf, W. L.	453	Smith, E. R.	251, 319, 337, 378	Steg, L.	219	Thomas, N.	232, 276, 292
Senhols, E.	235	Smith, Dr. E. R.	257, 291	Steg, L.	219	Thomas, R.	74, 248, 356
Severson, J.	232	Smith, E.	232, 295	Steg, L.	219	Thompson, C.	229, 304, 376
Seward, E.	70, 304	Smith, D.	94, 131	Steg, L.	219	Thompson, C. J.	74
Settles, O. E.	137, 284	Smith, Father	161, 279, 318, 330	Steg, L.	219	Thompson, E.	210
Seaton, C. R.	272	Smith, Fred	352	Steg, L.	219	Thompson, G. E.	277
Seymour, F. L.	222	Smith, G. M.	72, 163, 305	Steg, L.	219	Thompson, H.	271
Shaen, L.	70, 136, 132, 136, 153	Smith, G. S.	367	Steg, L.	219	Thompson, H. H.	478, 381
	191, 199, 209, 233	Smith, H. L.	72	Steg, L.	219	Thompson, I. L.	307
Shaffer, L. E.	266	Smith, Helen	172, 175, 182, 187	Steg, L.	219	Thompson, I. H.	261
Shaler, C.	226, 353	Smith, H. F.	287, 291, 295	Steg, L.	219	Thompson, L.	229, 278
Shames, I.	305	Smith, Holoway	352, 344	Steg, L.	219	Thompson, L. K.	261, 139, 294, 304
Shane, A.	242, 267, 34	Smith, H. O.	231, 285	Steg, L.	219		74, 242
Shannon, L.	70, 396	Smith, Hudson H.	191, 248, 340	Steg, L.	219	Thompson, R. R.	88, 309, 307
Sharbondy, B.	173, 328	Smith, Irene	132	Steg, L.	219	Thompson, S. H.	243
Sharrow, W.	219	Smith, L. B.	243	Steg, L.	219	Thompson, S. H.	229, 278, 290
Shattuck, F.	329	Smith, Julia	223, 333	Steg, L.	219	Thompson, W. A.	247, 100
Shaw, Dean	26, 132, 143, 226	Smith, J. D.	251	Steg, L.	219	Thompson, W. Paul	271, 325, 336, 309
Shaw, J. K.	378, 241	Smith, J. E.	209	Steg, L.	219	Thompson, W. Paul	95, 85
Shaw, J. M.	143, 255	Smith, J. P.	260, 287, 309, 324	Steg, L.	219	Thornburg, Q.	132, 233, 289
	173, 287, 282, 304	Smith, Marion A.	241, 329	Steg, L.	219		251, 292
Shaw, R.	212, 149	Smith, M. A.	232, 282	Steg, L.	219	Thorgren, Paul	375, 370, 390, 95
Shen, J. D.	243, 397	Smith, M. J.	309	Steg, L.	219	Thorgren, John L.	132, 144
Shenar, F. S.	154, 150, 235	Smith, M. M.	72, 257, 136, 264	Steg, L.	219	Thorsen, John L.	132, 144
	278, 282, 287, 304	Smith, M. L.	330, 384	Steg, L.	219	Thorsen, John L.	132, 144
Shelby, M.	171, 170	Smith, O.	278, 287	Steg, L.	219	Thorsen, John L.	132, 144
	172, 182, 187	Smith, P. K.	266	Steg, L.	219	Thorsen, John L.	132, 144
Sheldahl, R. B.	241, 392	Smith, R. W.	256	Steg, L.	219	Thorsen, John L.	132, 144
Shell, G.	207, 328	Smith, S. A.	257	Steg, L.	219	Thorsen, John L.	132, 144
Shell, K. W.	160, 165, 239	Smith, R. R.	243	Steg, L.	219	Thorsen, John L.	132, 144
Shelaberge, G. C.	231	Smith, Theron	376, 478	Steg, L.	219	Thorsen, John L.	132, 144
Shepard, M.	71, 151	Smith, W. C.	72, 240, 308, 391	Steg, L.	219	Thorsen, John L.	132, 144
Shepard, V.	295	Smithers, B.	163	Steg, L.	219	Thorsen, John L.	132, 144
Shepard, R. L.	318	Smelcor, G. W.	249	Steg, L.	219	Thorsen, John L.	132, 144
Shepherd, E.	220	Smock, Hazel	220	Steg, L.	219	Thorsen, John L.	132, 144
Sherlock, L. A.	232	Smock, Vesta	220	Steg, L.	219	Thorsen, John L.	132, 144
Sherman, P.	295	Snyder, D.	221	Steg, L.	219	Thorsen, John L.	132, 144
Sherman, W. E.	70	Snyder, R. W.	228	Steg, L.	219	Thorsen, John L.	132, 144
Sherwood, A.	231	Snyder, H.	219	Steg, L.	219	Thorsen, John L.	132, 144
Skilling, I. W.	203, 295	Soderberg, G.	309, 378, 397	Steg, L.	219	Thorsen, John L.	132, 144
Shirk, J. H.	138, 258	Soderstrom, C.	307, 381	Steg, L.	219	Thorsen, John L.	132, 144
Shoemaker, D.	248	Sogard, W.	220	Steg, L.	219	Thorsen, John L.	132, 144
Shoemaker, E. L.	255	Sonkin, E.	209, 211, 149	Steg, L.	219	Thorsen, John L.	132, 144
Shoemaker, F. B.	71, 227	Sonner, O.	309	Steg, L.	219	Thorsen, John L.	132, 144
	236, 310, 298	Sopomore Council—Y. W. C. A.	197	Steg, L.	219	Thorsen, John L.	132, 144
Sheldon, E.	228	Soppendard, R.	221	Steg, L.	219	Thorsen, John L.	132, 144
Shreffler, M. J.	71, 267, 144, 316	Soppendard, T. W.	226	Steg, L.	219	Thorsen, John L.	132, 144
Shreve, E.	326	Soukup, A.	226	Steg, L.	219	Thorsen, John L.	132, 144
Shrew, E.	328	Souls, Maurice W.	230, 332, 378	Steg, L.	219	Thorsen, John L.	132, 144
Shringle, E.	144, 316	Souls, Marion R.	236, 332, 378	Steg, L.	219	Thorsen, John L.	132, 144
Shuert, L.	210	South, Hal	320	Steg, L.	219	Thorsen, John L.	132, 144
Shultz, M.	262	Souter, R. L.	325	Steg, L.	219	Thorsen, John L.	132, 144
Sias, C. P.	136, 254	Spaans, R. E.	253	Steg, L.	219	Thorsen, John L.	132, 144
Sielaff, W. R.	261	Spangier, M. G.	233, 297	Steg, L.	219	Thorsen, John L.	132, 144
Siewers, A. W.	150, 144, 239	Sparks, G. E.	72, 315, 321	Steg, L.	219	Thorsen, John L.	132, 144
	275, 278, 294, 295, 304	Sparks, Mrs. G.	221	Steg, L.	219	Thorsen, John L.	132, 144
Siewers, Helen	325	Speaker, E. H.	231	Steg, L.	219	Thorsen, John L.	132, 144
Siewers, Ruth	329	Spears, R.	307	Steg, L.	219	Thorsen, John L.	132, 144
SIGMA ALPHA	293	Speck, Clara	330, 367	Steg, L.	219	Thorsen, John L.	132, 144
SIGMA ALPHA EPSILON	242	Speck, Geraldine	306	Steg, L.	219	Thorsen, John L.	132, 144
SIGMA ALPHA IOTA	193	Spelbring, F.	294	Steg, L.	219	Thorsen, John L.	132, 144
SIGMA CHI	246	Spelbring, F. E.	294	Steg, L.	219	Thorsen, John L.	132, 144
SIGMA DELTA	212	Spike, B. R.	243	Steg, L.	219	Thorsen, John L.	132, 144
SIGMA DELTA CHI	206	Spink, R.	251	Steg, L.	219	Thorsen, John L.	132, 144
SIGMA KAPPA	206			Steg, L.	219	Thorsen, John L.	132, 144
SIGMA NU	243			Steg, L.	219	Thorsen, John L.	132, 144
SIGMA PHI EPSILON	245			Steg, L.	219	Thorsen, John L.	132, 144
SIGMA PI	247			Steg, L.	219	Thorsen, John L.	132, 144
SIGMA SIGMA	265, 365, 383			Steg, L.	219	Thorsen, John L.	132, 144

ADVERTISING INDEX

American Serum Co.	419	Iowa State College	497
Amos Laundry Co.	422	J. C. Prall	419
Amos Motor Service Garage	421	Judisch Bros. Drug Store	421
Amos National Bank	411	Kimler Coal & Ice Co.	418
Amos Theatre Co.	429	Lowry & Thels Drug Co.	418
Bunde and Upmeyer Co.	418	Munn Lumber Co.	429
Burger Engraving Co.	425	Palmer Plumbing Co.	428
Champion Drug Co.	413	Quade Studio	413
Chocolate Shop	418	Stephenson's	414
College Book Store	417	Story County Trust & Savings Bank	416
College Inn	417	Student Supply Store	413
College Savings Bank	418	Tallman Jewelry Store	422
Cranford's Coffee Shop	423	Tilden Manufacturing Co.	423
David J. Molloy Co.	415	Union Bank Note Co.	424
Davis & Banks Dairy	422	Union National Bank	421
Dodgeon Jewelry Store	423	Varsity Ballroom	429
Dutch Brothers	414	Yancey, Sinnard & Roberts	409
Earl V. Fisher	415	Yunker Brothers—Harris-Emery's	416
Edwards Coal Co.	414		
Fair Store	416		
Haigler Grocery	423		
Harry F. Brown	421		
Hart Studio	422		

Editors and Business Managers of the Bomb

<i>Editor</i>	<i>Year</i>	<i>Business Manager</i>
H. S. BOWER <i>and</i> C. G. LEE	1894	J. B. RYAN
FRED J. LAZELL <i>and</i> J. R. DAVIDSON	1895	WILL S. DAWSON
ED SHERMAN <i>and</i> E. N. BONNELL	1896	PERCY GILL
L. MAE FELLOWS <i>and</i> F. W. BOUSHKA	1897	ROBT E. KING
WARD M. JONES <i>and</i> ED. F. RHODENBAUGH		
B. H. HIBBARD <i>and</i> DOLLY SNELSON	1898	HARVEY BOZARTH
OLIE HENDERSON <i>and</i> ROYAL MEEKER		
E. RAY MILLS, M. S. HYLAND, CLARE A. CAMPBELL <i>and</i> C. J. GRIFFITH	1899	J. C. HORSING
G. M. ROMMELL	1900	G. D. NICOLL
DAN WALLACE	1901	R. I. KEITH
	1903	ALBERT E. ELDER
H. O. TELLER	1904	J. W. JORDAN
W. A. TENER	1905	R. E. BLACKWOOD, ERMA WILEY <i>and</i> J. W. HOOK
H. I. MOORE	1906	A. L. SANFORD
CARL A. KUPFER	1907	J. B. NEELEY
LEONARD PAULSON	1908	W. H. PETERS
SHIRLEY W. ALLEN	1909	ROY B. GRAY
ROLLIN G. ANDREWS	1910	D. W. McILROY
MURL McDONALD	1911	FRED COCKERELL
I. F. GILMORE	1912	J. G. EMERSON
P. C. TAFF	1913	FRANK MOSHER
F. C. FENTON	1914	M. M. MANNING
R. L. DICKINSON	1915	H. C. BURNSTEDT
RUSSELL ENGBERG	1916	E. G. HAYWARD
I. A. STURTEVANT	1917	MAURICE R. HARRISON
RAYMOND E. GAYLORD	1918	LELAND P. KREBS
BRUCE RUSSELL	1919	MAX INGWERSON
HELEN TREXEL	1920	JOSEPHINE WYLIE
RILEY W. LEWIS	1921	GEORGE E. RATH
TOM GILBERT	1922	A. W. WARREN
L. M. STOVER	1923	C. C. SCHIDE
BYRON G. ALLEN	1924	HAROLD Z. TEST
WARREN D. RECK	1925	RICHARD D. MAYSEE
GEORGE W. WESCOTT	1925	ROBERT V. PETERSON
HERBERT R. SINNARD	1926	A. FOSTER SHELLEK

Some Day

WHEN THE CARES of the world have for the moment dimmed all the glorious memories of your Cardinal and Gold Days, and the future seems clouded with despair, then may this book open golden channels to the memories of Iowa State and help you relive the treasured years of college life.

Interwoven between the pages of this book are the joyous successes of a college year, linked together by the careful thought and willing sacrifice of a loyal staff.

The STAFF has been so careful and so thorough in their work, that for the editor, The Bomb has been merely a matter of compilation. To the STAFF I am indebted for their help in realizing The Bomb of 1927.

ROBERT C. BARKER.

May I also Thank:

BURGER ENGRAVING CO., KANSAS CITY, MO.

Engraving and Art Work

UNION BANK NOTE CO., KANSAS CITY, MO.

Printing and Binding

DILL AND COLLINS CO., PHILADELPHIA AND PENNSYLVANIA

"Black and White" Paper

DAVID J. MOLLOY, CHICAGO, ILL.

Covers

Photography

QUADE STUDIO

BYRON W. HAMILTON

E. H. RICHARDSON

HART STUDIO

Pencil Sketches

H. H. OSTRANDER

Oil Portrait

JOHN WEBER, JR.

R. R. MAPLEDEN

EARL FITZER

of

Burger Engraving Co.

E. W. BIRK

LEO CRABBS

of

Union Bank Note Co.

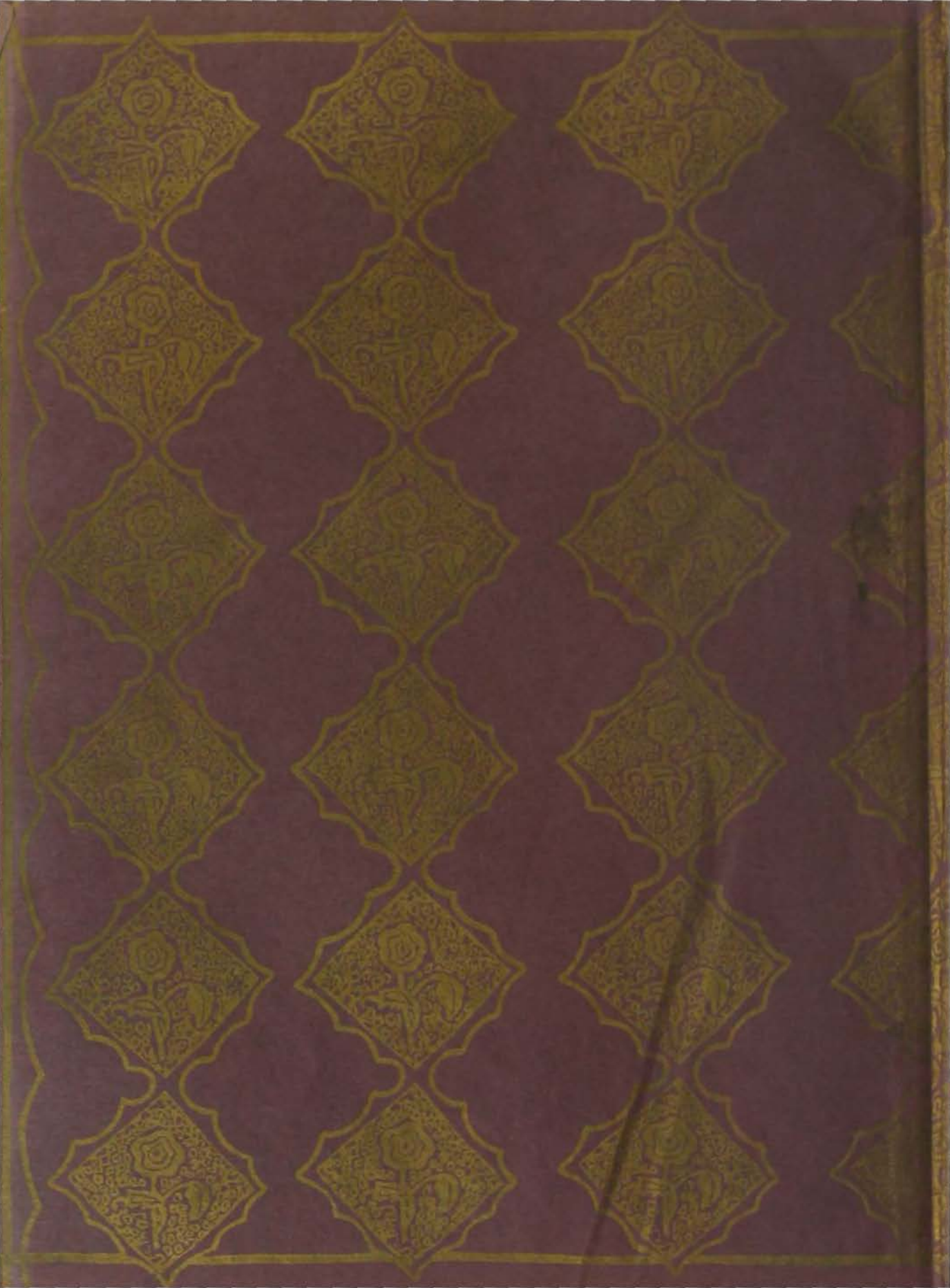

I S U LIBRARY



3 2792 008 238 358

Iowa State University Library

Ames, Iowa 50010

