

LIBRARY
OF THE
BOSTON
PUBLIC LIBRARY

A STATE COLLEGE
of
Agriculture and Mechanic Arts
LIBRARY

Book No. LD2548

I. 96

Accession No. 129955 ✓

1926 c. 2

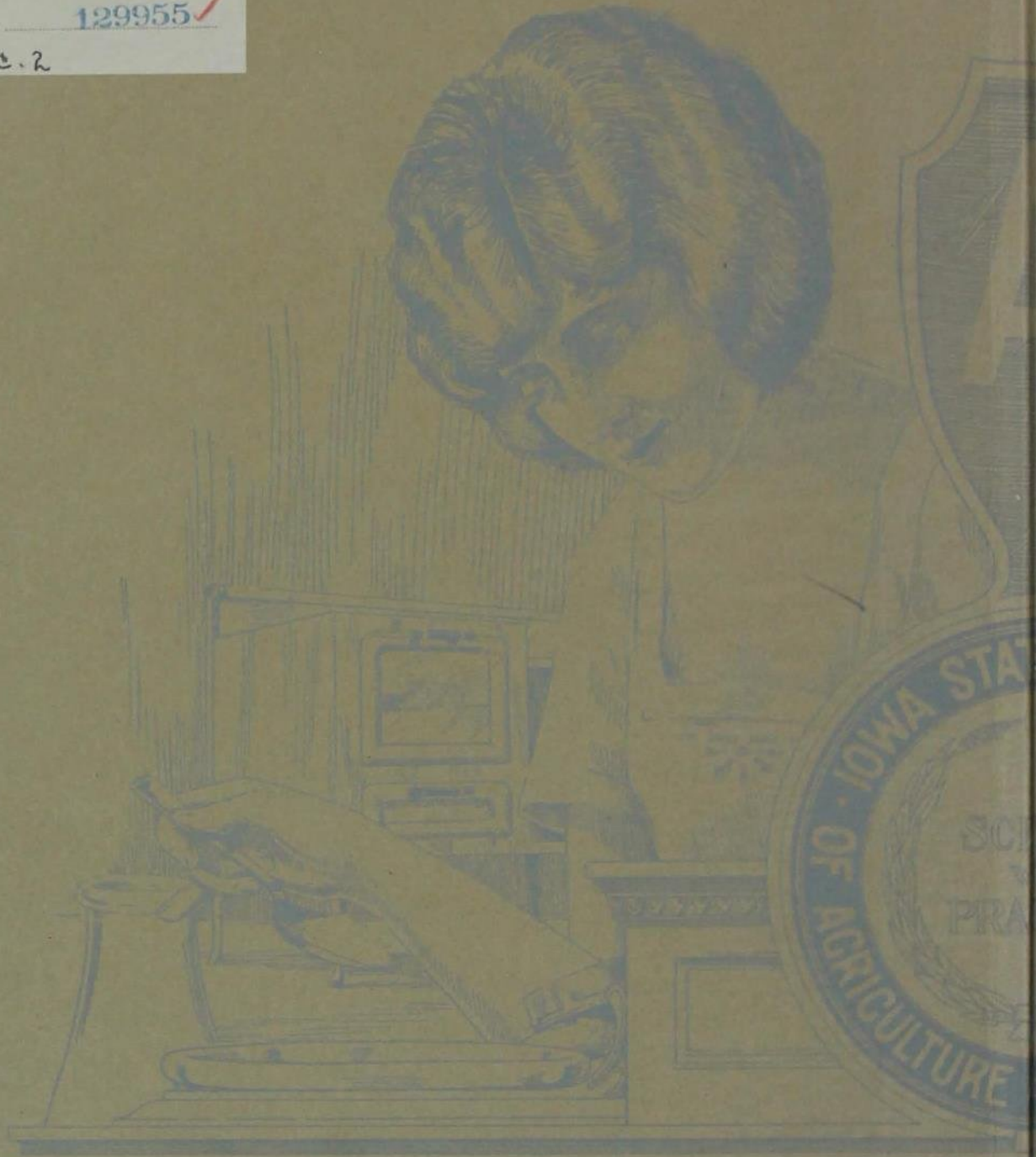



1926



COPYRIGHT

Herbert R. Sinnard
Editor-in-Chief

A. Foster Sheller
Business Manager

1926





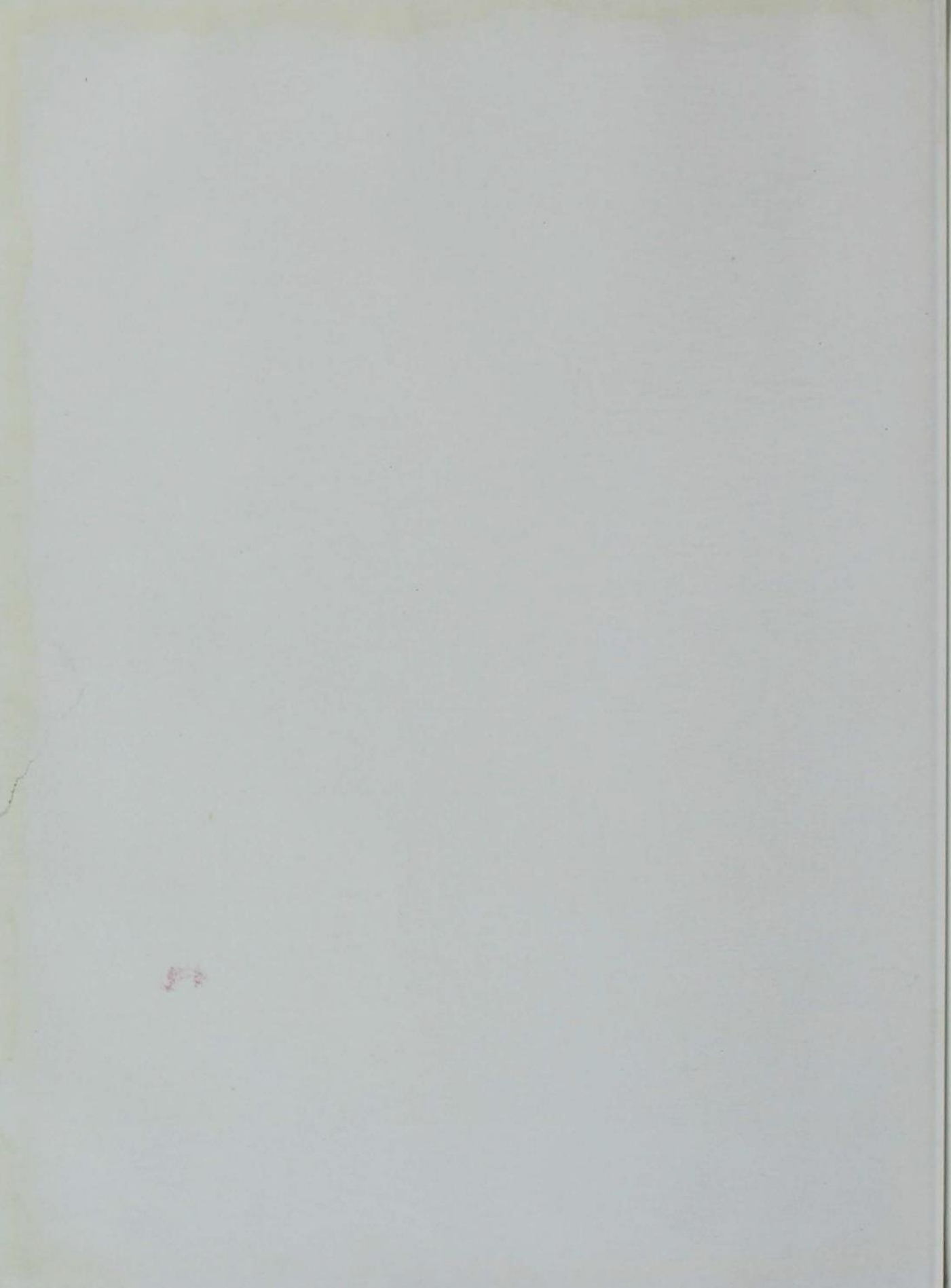

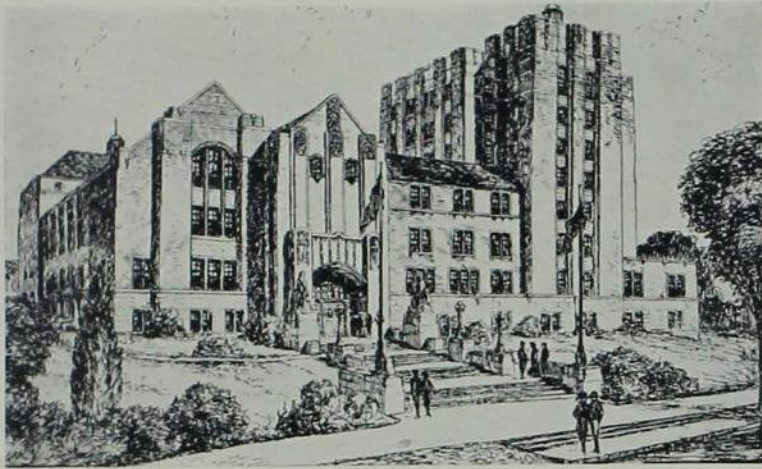

THE
1926
BOOM

Published by the students
of Iowa State College
AMES, IOWA.



FOREWORD

A record that will help the students of Iowa State to recall the friendships and joys of this the foundation period of their lives.—An expression of student life on the campus and the part it plays in the advancement of the state.—This is the aim of the 1926 BOMB.



CONTENTS

Classes	<i>Book I</i>	Page Twenty-three
Athletics	<i>Book II</i>	Page Eighty-three
Ames Life	<i>Book III</i>	Page One Hundred Thirty-seven
Activities	<i>Book IV</i>	Page One Hundred Fifty-nine
Iowa State Women	<i>Book V</i>	Page Two Hundred Nine
Organizations	<i>Book VI</i>	Page Two Hundred Sixty-nine
Satire	<i>Book VII</i>	Page Three Hundred Seventy-one

THE BOMB

The Staff

Editor-in-Chief
HERBERT R. SINNARD

Assistant Editor
PAUL F. STRUBLE

Associate Editors
ROBERT C. BARKER
MYRLE T. SINNARD

Administration Editor
RAYMOND H. WILLIAMSON

Class Editor
FRANK S. ADAMS

Athletic Editor
EDMUND H. LUTJE

Art Editor
KENNETH F. MITCHELL

Women's Editor
PAULINE PEACOCK

Ames Life Editors
ANN M. SIEFKE
CHARLES T. NORTON

Personal Index Editor
LENA POGEMILLER

Women's Athletics Editor
MARGHERITA TARR

Engraving Editor
FRED L. NORRIS

Satire Editors
PAUL J. SLEGAL
PHILIP GISSAL

Business Manager
A. FOSTER SHELLEK

Circulation Managers
GRACE GLASS
J. DONALD PEARSON

Advertising Managers
HAROLD E. KLINGAMAN
ROBERT E. LUNDGREN

Collection Manager
DEFOREST A. SMITH

Financial Secretary
MARGARET ERICKSON



DEDICATION

To Our Mothers and Fathers

Who always, with loving sacrifice, have given us their best, that we might more nearly attain those ideals of character which guide and control the actions of all truly honorable men and women.

Whose love and unselfish hearts have ever been to us a constant incentive and inspiration to give to them, to our Alma Mater, and to the world the best that is in us. With increased devotion we dedicate to them this, the thirty-third volume of the BOMB.

In Memoriam

Frank S. Kincaid

Helen Lois Hansen

Mrs. O. H. Cessna

Miss Edith Pearson

Mr. Frank R. Millaman



COLLEGE CEMETERY

Photo by Norton

*Yet, O Destroyer, from thy shrouded throne
Look on our gift; this realm is all thine own.
—Holmes.*



Photo by Lander

LIBRARY

Seek ye a friend? Then here's a book.

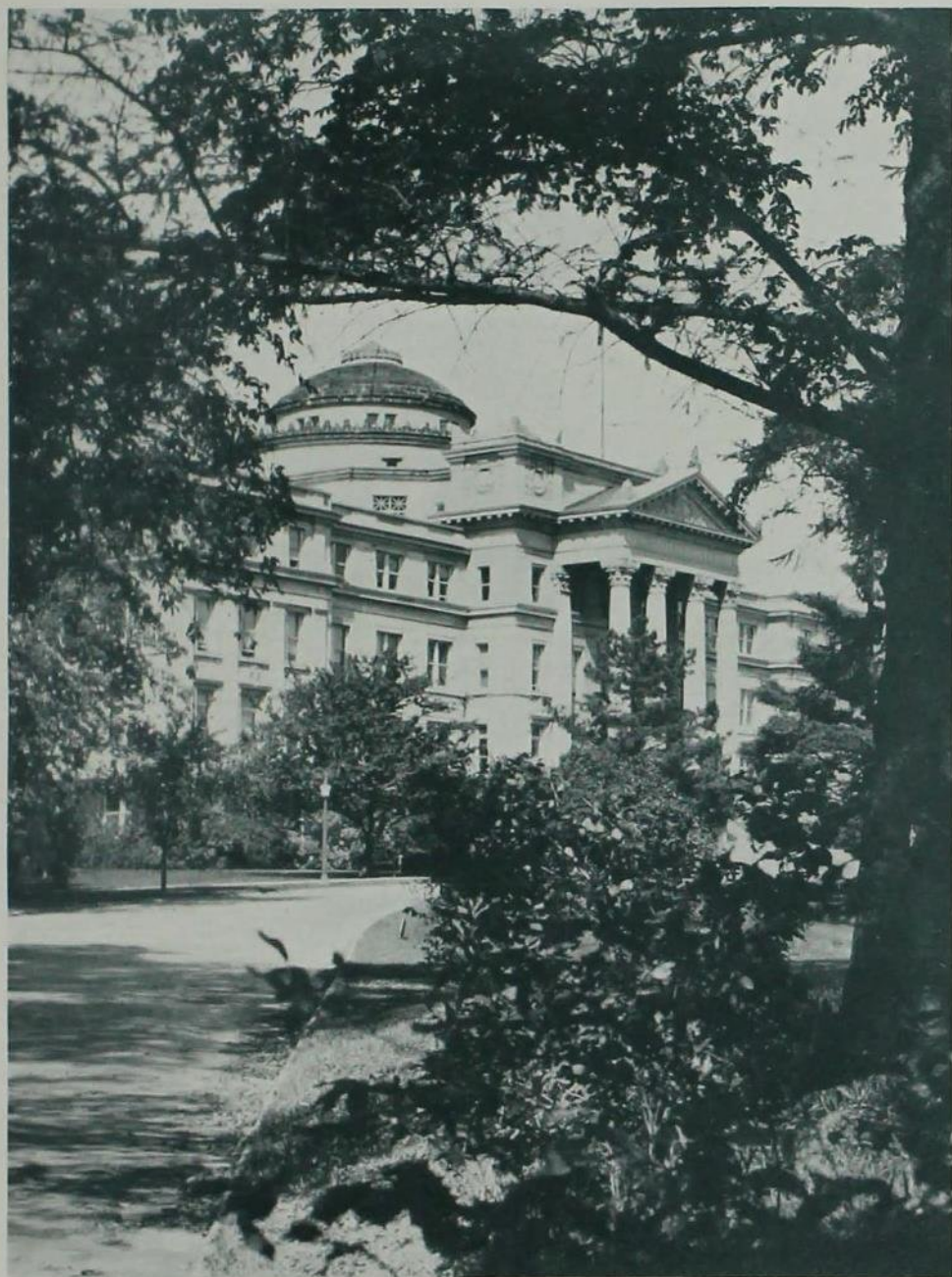

CENTRAL HALL

Photo by Lander

*Tho' far in years we are from thee,
Near to our hearts you'll ever be.*



STATE GYMNASIUM

*Here men have gathered to debate
Their strength and wisdom.*

Photo by Lauder



THE ARMORY

Photo by Lander

*Guardian of the future;
Teaching the science of war—to preserve peace.*



WOMEN'S GYMNASIUM
*Where play with a purpose
Is practiced for fun.*

Photo by Lander



CHEMISTRY

Photo by Iander

*Thru the frame of the pines
Chemistry opens her doors
For the service of mankind.*



MID-AFTERNOON

*Beauty itself doth of itself persuade
The eyes of man without an orator.*
—Shakespeare.

Photo by Lander



THE CAMPANILE

Photo by Lander

*And ever from the heights comes forth
The friendly chiming of the campanile.*

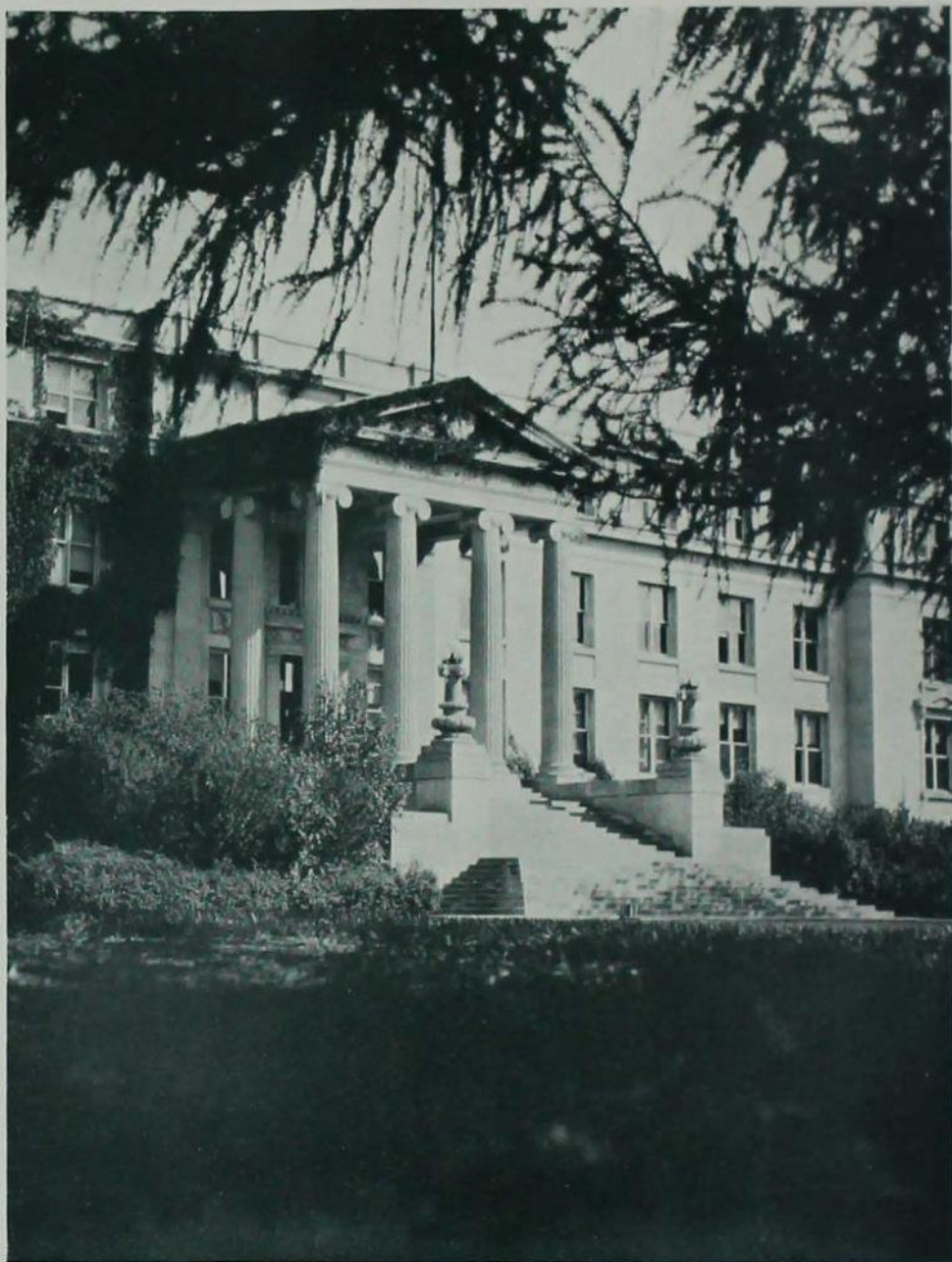

AGRICULTURAL HALL

Photo by Lauder

*Agricultural Hall stands proudly
A monument dedicated to tillers of the soil.*



DAIRY HALL

Photo by Lauder

*Long summer shadows on the campus fall
Around the quiet majesty of Dairy Hall.*



ENGINEERING ANNEX

Photo by Lander

*Every addition to our knowledge
Is an addition to our power.*

—Horace Mann.



ENGINEERING HALL
Tomorrow's foundation is built on today.

Photo by Lander

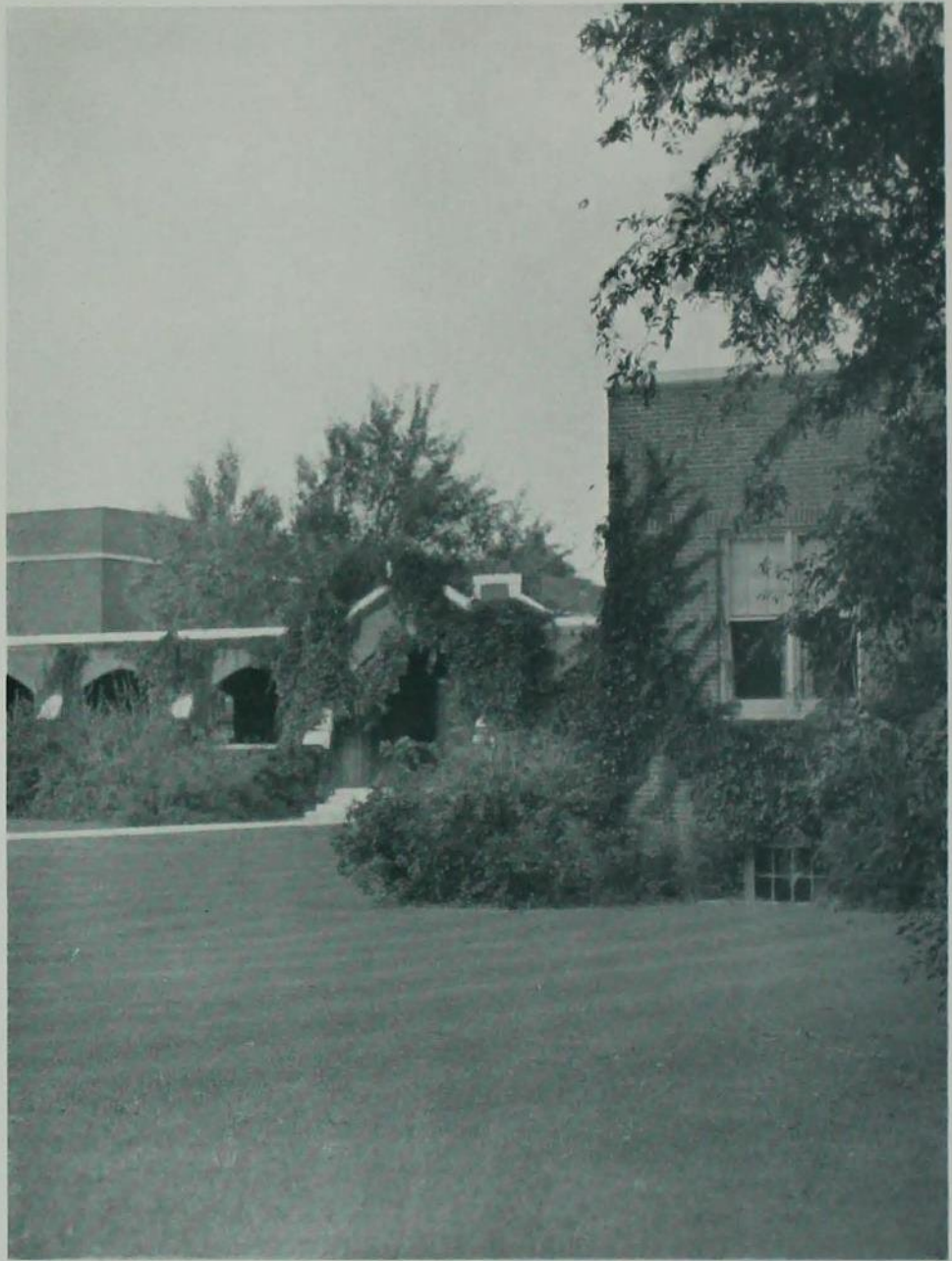
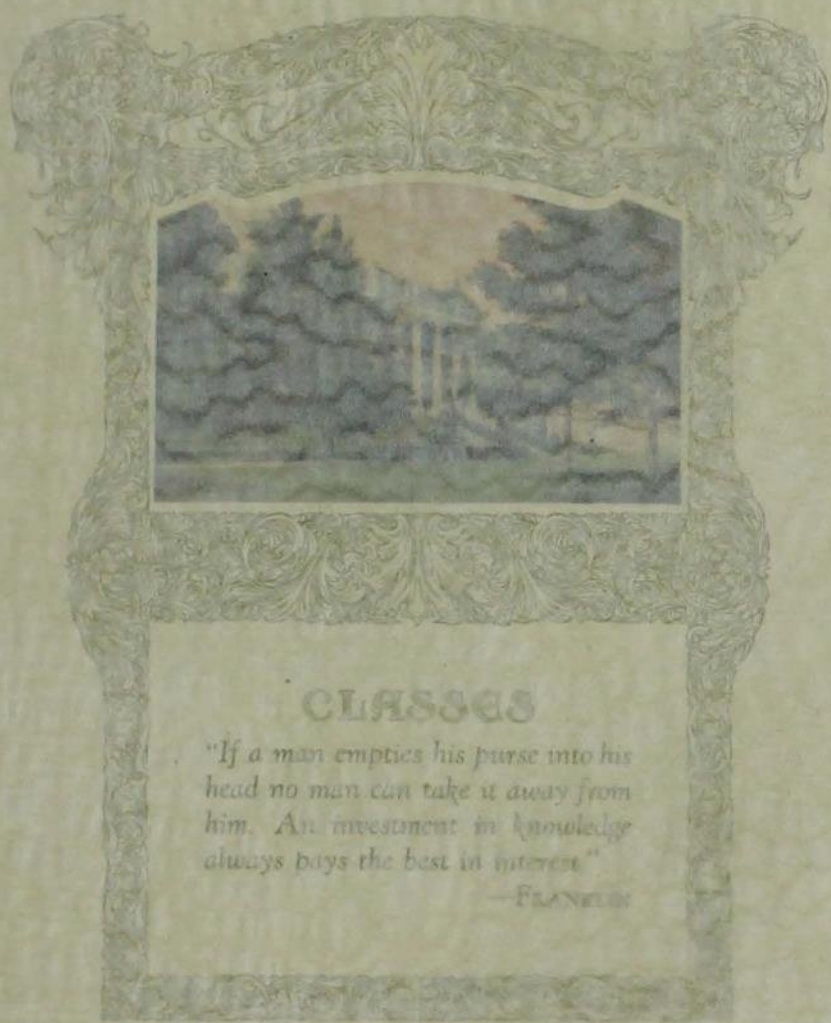

Photo by Lander

VETERINARY QUADRANGLE

*Creeping vines and overtopping trees
Lend beauty to the quiet dignity of the "Quad."*



CLASSES

"If a man empties his purse into his head no man can take it away from him. An investment in knowledge always pays the best interest."

—FRANKLIN



Photo by Larkin

THE BUST OF QUADRUS III.
C. 100. When the bust was found
Lead Lenses in the mouth of the "Queen."

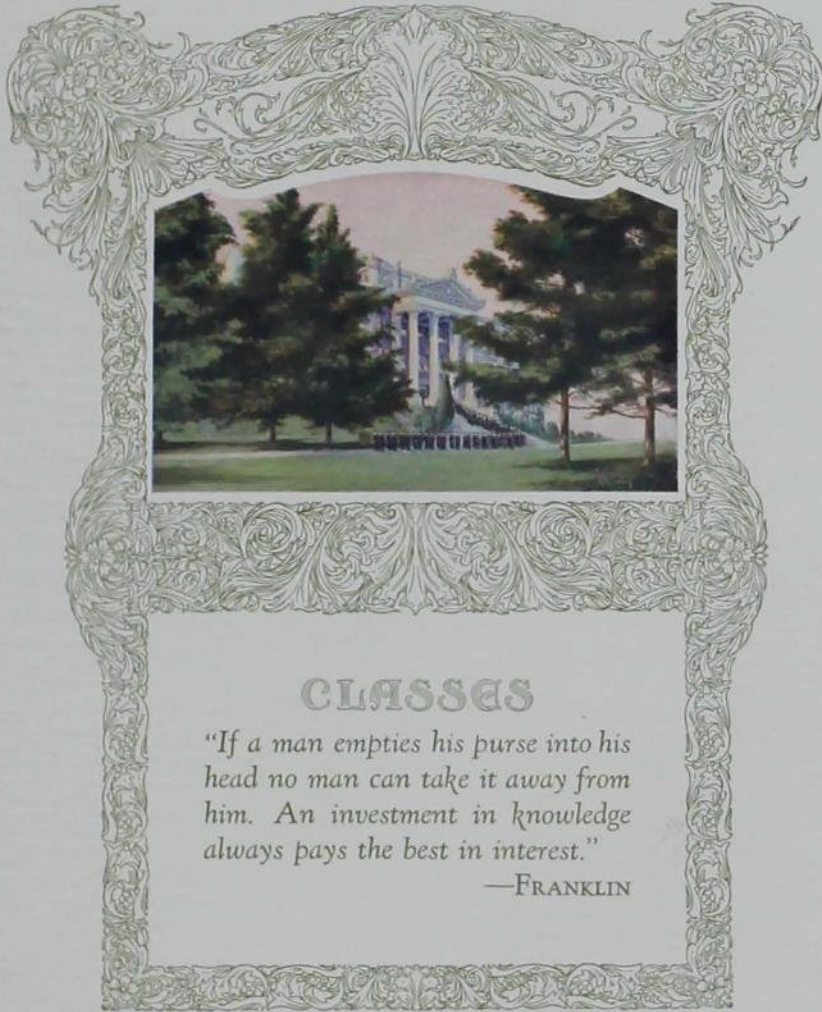

CLASSES

"If a man empties his purse into his head no man can take it away from him. An investment in knowledge always pays the best interest."

—FRANKLIN



RAYMOND A. PEARSON
President

A HE most thoughtless of undergraduates must occasionally realize that such institutions as Iowa State do not simply happen. There were founders—pioneers whom we honor, and their successors whom we revere. For the past fourteen years, the man who planned and worked and looked toward the future of our college has been Raymond Allen Pearson—"Prexy"—the man who we all respect, and now wish Godspeed.

His administration has marked the period of the most rapid expansion the college has ever known. The new Library and Home Economics Building are only the more recent manifestations of an extensive building program. Since 1912, the Armory, Science Hall, Physics Building, Chemistry Building and many others have been built. During this period, the acreage of the college farms has been substantially increased, and the Extension Department has been greatly expanded. During the last few years, Veishea, our "open house," has been inaugurated. While he has kept the forward look of the leader, he has not forgotten to consider the mental perspectives of his student body.

And now he is leaving us. What we lose, others gain. His record with us speaks for him—his future cannot be other than successful.



HERMAN KNAPP
Acting President

A HIS college has as its leading object, "—without excluding other scientific and classical studies, and including military tactics, to teach such branches of learning as are related to agriculture and the mechanic arts, in order to promote the liberal and practical education of the industrial classes in the several pursuits and professions of life." This has ever been the purpose of the men at its head, but problems have presented themselves during its growth, and to meet these difficulties some changes had to be made. However, in no case has the college deviated from its originally prescribed purpose. The remarkable success of our great and growing institution is due to its splendid men and women—those who here investigate, supervise and instruct; those who form its splendid student body; those who are its loyal alumni.



J. W. STANTON
Dean of Women

The office of the Dean of Women is the center from which the social life of the campus is directed. The aim is to keep this life on a high plane, thus equipping our young people with the right ideals with which to go out and carry on in the new communities of which they will become a part.



M. M. ROBERTS
Junior Dean

The office of the dean of the junior college was established in September, 1903, with Dean E. W. Stanton as the first occupant of the position. The feeling had been growing that since the college had increased greatly in numbers, students in the freshman and sophomore classes needed more supervision than they had previously received. The principal duties of the office are to supervise the classification of freshman and sophomore students in all divisions of the college, to keep in touch with their progress in their studies and to advise and encourage them in upholding high ideals of scholarship.



J. E. FOSTER
Dean of Men

A wide variety of personal problems develop at college. There are many important questions outside of books, classrooms and laboratories. The dean of men is at hand as a friend and counselor in connection with such problems and other personal matters of men students. The directorship of the Summer Session is combined with this office.



DR. O. H. CESSNA
Chaplain

The tragedy of college life for many young people is their loss of religious interest. Many who have been active in the home church become negligent and drift away and their friends of former days would hardly recognize them. There are organized, intensive agencies at college planned especially to meet this problem, such as the associations and active church groups and various college religious exercises.



H. E. PRIDE
Alumni Secretary

The alumni staff and alumni office have but one excuse for existence—service to alma mater. This service finds expression in many ways but is seen best in efforts to develop a closely organized and well-informed body of alumni who are enthusiastically supporting their college in every way. To this end comprehensive files are maintained at headquarters, the *Alumnus* is published every month and branches of the General Alumni Association are maintained in most of the important cities of the state and nation.



J. R. SAGE
Registrar

It is the aim of the office to be of help to the student body, alumni and faculty in every way possible. The larger quarters which have been provided make it possible to render better service than in the past. Any request or inquiry from the members of the class of 1926 will receive the best possible consideration.

Graduate College



DEAN R. E. BUCHANAN

The Graduate College is at the same time one of the oldest and one of the newest features of Iowa State College. Students have been enrolled in graduate work every year since 1872. It would have been strange, indeed, if leadership such as that given by President Welch, Dr. Bessey and their associates in the early days had not led to a desire on the part of their students to go further in their work. However, it is within the past 15 years that growth has been most marked.

Graduate opportunities are offered to those who wish to take advanced work or to undertake research in some one of the major subjects appropriate to development in a land grant college. The rapid growth was initiated about 1910. The number of students increased to such an extent that in 1919 a reorganization was necessitated; this took the form of a Graduate College with its graduate faculty. In the year 1924-25 there were 661 graduate students enrolled.

The purpose of the Graduate College is to give advanced training to qualified students whose vocational objectives lie in fields of agriculture, engineering, home economics, industrial science or veterinary medicine. In this enrollment each one of the divisions of the college is well represented.



ROBERT, BUCHANAN, GOOD

Graduate College

Iowa State College, like many other institutions of its kind, has developed an extensive field in graduate work. Exceptional opportunities are now being offered to students of qualified standing who desire to pursue advanced study in any of the departments now offering major work.

Graduate work became so prominent on the campus that a need for an association of graduates was strongly urged. It was not until February, 1925, that such an association became a reality. The purpose of the new order was to give aid in securing a greater Iowa State thru encouraging and fostering graduate work of the college, and thru programs that will tend to promote the welfare of, and to give development to, the social, moral and intellectual faculties of its members.

Membership in the association consists of all students enrolled in the Graduate College and those who have received an advanced degree from Iowa State College but who are not now enrolled in the Graduate College.

As its first speaker, the association was very fortunate in securing the services of Dr. Edwin Starbuck, Department of Philosophy, University of Iowa, who delivered a splendid address on "Research in Character Education." Later in the season the association was again favored by an illustrated lecture, "The Size and Distance of Stars," by Dr. D. W. Morehouse, president of Drake University, Des Moines, Iowa.

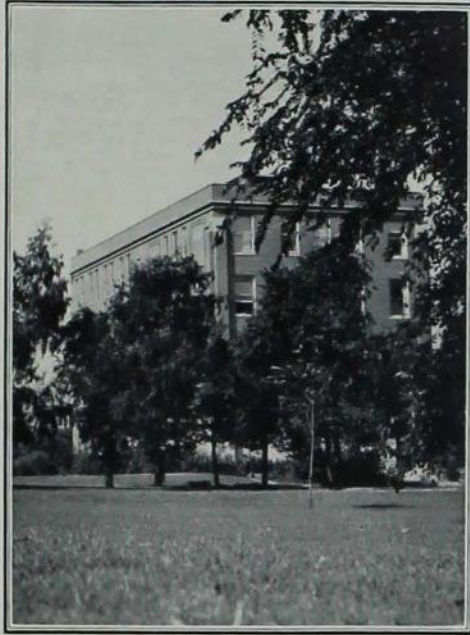

SCIENCE HALL



GRADUATE STUDENTS

College of Agriculture

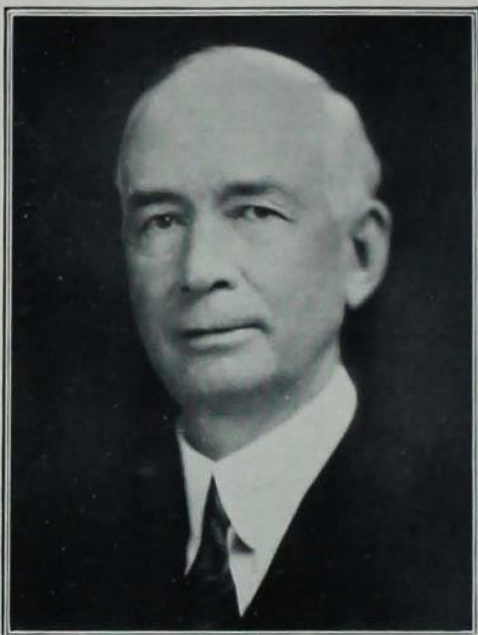

DEAN C. F. CURTISS

The Division of Agriculture comprises the following departments: Agricultural Engineering, Agricultural Economics and Rural Sociology, Animal Husbandry, including Dairy Husbandry and Poultry Husbandry, Dairying, Farm Crops and Soils, Genetics, Horticulture and Forestry, including landscape and architecture, floriculture and Vegetable Crops, Technical Journalism, and Vocational Education.

Four-year collegiate courses are offered embracing work in all of the above major lines, and research work is conducted in practically all phases of technical and practical agriculture.

The enrollment of students in the Division of Agriculture is the largest in that subject in the United States. The enrollment of graduate students in agriculture is in excess of 100. Many students from other institutions and foreign countries come to the Iowa State College for graduate work.

In addition to the buildings and laboratories and other extensive equipment, the various departments of the division have over 1,500 acres of land used for educational and research work. The enrollment has grown to such proportions that additional buildings and equipment are urgently needed.



Top row: C. Holmes, H. Hughes, M. McDonald, E. Weaver, E. Lindstrom, E. Voltz.
 Second row: H. Kildee, W. Lancelot, C. Curtiss, W. Stephenson, B. Pickett, J. Davidson, F. Beckman,
 M. Mortenson.

College of Agriculture

The Ag. Club is one of the oldest organizations on the Campus, and during the years of its existence it has maintained an enviable record. The Ag. Club is the recognized student organization of the Agricultural Division, and represents the united effort of the agricultural student body. It is because of the untiring effort of its members, faculty and students, that the Agricultural College enjoys the unparalleled position which she now holds in scientific agriculture.

The Division offers many opportunities for the development of student leadership and initiative. Each department has its club with special activities calling for active participation by the members and a closer uniting of those men interested in that particular branch of work.

Student judging teams afford opportunity for twenty-five to thirty men to participate in Intercollegiate Judging Contests annually. The consistent winnings of our teams have brought distinction to our College.

The Ag. Carnival was for many years the big celebration of the year, when the Ag. Division united its effort in a spring celebration advertising the work of the Ag. College as well as the entire school. In the spring of 1922 this event gave precedence to the first Veishea in history. The Ags. joined with the rest of the College in the first annual all-college celebration and display.



AGRICULTURAL HALL



FACULTY



DAVID AINSWORTH
NORTH HIGH

Technical Journalism

Phi Delta Theta; Sigma Delta Chi; Alpha Zeta; National Collegiate Players; Pebal; Order of Goodings; Iowa State Student, '22, '26, Editor, '23, '26; Cardinal, '24, '25; Vice-President, '25-'26; Journalism, '25-'26; Greek Club, '24-'25; Editor, '25-'26; "Pigskin" Staff, '25-'26; "Pigskin" Staff, '25-'26; "Yalumi" Staff; "Going Down" Production Staff; "Six Who Toss While the Lentils Boil" Cast.

"Dags"
DES MOINES, IOWA

HAROLD RAYMOND ALLEMAN
ALLEMAN SCHOOLS

Animal Husbandry

Lambda Chi Alpha; Pi Epsilon Pi; Agricultural Club; Block and Bridle; Board Staff, '25.

"Snoopy"
SLATER, IOWA

ROLLA L. AMSHERRY
BUSSEY HIGH SCHOOL

Agricultural Education

Philomathenon; Y. M. C. A., Cabinet, '25; Vice-President, '26; Vocational Education Club Cabinet; Agricultural Club.

BERRY, IOWA

CYDIE R. ANDREWS
SEW SHARON HIGH SCHOOL

Agricultural Education

Vocational Education Club; Secretary-Treasurer, '25-'26; 2nd Lieut. R. O. T. C.; Wrestling, '24-'25.

"Judy"
NEW SHARON, IOWA

HAROLD W. ANSWAY
LAMONT HIGH SCHOOL

Agricultural Economics

Tau Kappa Epsilon.

LAMONT, IOWA

ELOYD J. ARNSOLD
HORSICK HIGH SCHOOL

Dairy Husbandry

Alpha Sigma Phi; Block and Bridle; Dairy Cattle Club; President, '26; Dairy Cattle Judging Team, '25; Captain Senior Basket Ball Team; Freshman Basket Ball and Baseball; Varsity Basket Ball Squad; Drake University.

HORSICK, IOWA

LLOYD E. ARNSOLD
HOLLY SPRINGS HIGH SCHOOL

Farm Crops and Soda

Alpha Sigma Phi; A. A.; Alpha Zeta; Athletic Council; Ag Council; Basket Ball, '24, '25, '26; Freshman Baseball; Grain Judging Team, '25; President A. A.; Vice-President of Ag Council; Interfraternity Council.

"Eli"
HORSICK, IOWA

PAUL B. BARGER
AUDUBON HIGH SCHOOL

Animal Husbandry

Lanthus; Block and Bridle; Little International, '24, '25; Wrestling, '24; Y. M. C. A.; Phi Tau Theta.

"P. B."
AUDUBON, IOWA

FRANCIS M. BAENOSKE
OTTUMWA HIGH SCHOOL

Forestry

Tau Kappa Epsilon; Forestry Club, '24, '25; "Going Down" Cast.

"Barny"
OTTUMWA, IOWA

JOHN ALFRED BIRK
JAY TECH. HIGH SCHOOL

Agricultural Economics

Phi Kappa Psi; Pebal Club; Double A; Cardinal Guild; Football, '23, '24, '25; Track; Boxing, '26; Basket Ball, '23, '24.

"Johnny"
CLEVELAND, OHIO

RALPH R. BESTLEY
JORDAN HIGH SCHOOL

Agricultural Education

Ag Club; Vocational Education Club; Greenfield College.

BOONE, IOWA

ALLEN T. BOLGER
SEVADA HIGH SCHOOL

Agriculture and Manual Training

Alpha Gamma Rho; Double "A"; Freshman Baseball and Basket Ball; Varsity Basket Ball, '23, '24; Varsity Baseball, '24, '25.

"Dick"
SEVADA, IOWA

AARON R. BOWMAN
TOLEDO HIGH SCHOOL

TOLEDO, IOWA

Animal Husbandry
Block and Bridle; Ag Club; Swine Judging Team; Cadet Officers' Association;
Little International; Ag Barbecue, '25.

ELMER L. BRAYTON
EINARD HIGH SCHOOL

"Mike"
LOHREVILLE, IOWA

Animal Husbandry
Gamma Sigma Alpha.

GLENN R. BROWN
GRUNDY CENTER HIGH SCHOOL

"Brownie"
GRUNDY CENTER, IOWA

Animal Husbandry
Sigma Sigma; Alpha Zeta; Swine Judging Team; International and American
Royal Judging Team; Ag Club; Block and Bridle; Interlocal Council, '24,
'25; Little International; Ag Barbecue, '25.

JOHN A. BEYANT
LOYOLA ACADEMY, CHICAGO

"Duke"
CHICAGO, ILLINOIS

Agricultural Economics
Phi Sigma Kappa; Scabbard and Blade; National Collegiate Players; Best
Drilled Cadet Medal, '22, '23; Interfraternity Council; Sophomore Class Play;
1st Annual Veishea Night Show; Homecoming Plays, '24, '25; Sophomore
Class Plays; Senior Plays; President National Collegiate Players; President
Public Speaking Council.

CLARENCE H. CLARK
CLARION HIGH SCHOOL

CLARION, IOWA

Animal Husbandry
Lanthus; Alpha Zeta; International Live Stock Judging Team, '25.

SNOWDEN R. CLARY
SIGOURNEY HIGH SCHOOL

"Snooks"
SIGOURNEY, IOWA

Dairy
Alpha Gamma Rho; Interfraternity Council; Dairy Club; Dairy Products
Judging Team.

WILLIS J. COTTON
ALGONA HIGH SCHOOL

LONE ROCK, IOWA

Poultry Husbandry
Alpha Tau Omega; Treasurer Poultry Club; Poultry Judging Team, '25;

CLARENCE A. CUTSHALL
VAN METER HIGH SCHOOL

VAN METER, IOWA

Animal Husbandry
Phi Tau Theta; Bachelor Debating Society; Ag Club.

WILLIAM H. DAVIDSON
STANWOOD HIGH SCHOOL

"Bill"
STANWOOD, IOWA

Animal Husbandry
Theta Delta Chi; Phi Mu Alpha; Alpha Zeta; Iowa Agriculturist Staff, '23-'24,
'24-'25; Circulation Manager, '25-'26; Glee Club, '24, '25, '26; President,
'25-'26.

J. GAYLORD DEMPSTER
GRINNELL HIGH SCHOOL

GRINNELL, IOWA

Animal Husbandry
El Paso; Block and Bridle; Ag Club; Track, '23, '24.

KRITH G. DEMPSTER
GRINNELL HIGH SCHOOL

GRINNELL, IOWA

Animal Husbandry
El Paso; Block and Bridle; Interlocal Fraternity Council; Cross Country,
'24-'25; Track, '24, '25, '26.

MARSHALL R. DREW
MARION HIGH SCHOOL

"Pat"
MARION, IOWA

Dairy
Sigma Pi; Double "A"; Dairy Club; Cross Country, '23, '24, '25; Track,
'24, '25, '26.





WILLIAM O. DUREY
MANCHESTER HIGH SCHOOL
"Bill" MANCHESTER, IOWA

Animal Husbandry
Delta Tau Delta, Phi Mu Alpha, Block and Bridle; Ag Club; Glee Club; Glee Club Orchestra; College Orchestra; Band.

CHARLES F. ELLERMAN
DALLAS CENTER HIGH SCHOOL
"Chuck" DALLAS CENTER, IOWA

Agriculture and Manual Training
Theta Chi; Seaboard and Blade; Cardinal Guild; Interfraternity Council; Ag. Staff, '24-'25; Ag Council.

WALTER B. EYRE
WINFIELD HIGH SCHOOL
"Walt" HILLSBORO, IOWA

Animal Husbandry
Bachelors Debating Society; Amex Commoners Club; Cosmopolitan Club; Ag Club; Y. M. C. A.; Block and Bridle; Varsity Debate Squad.

C. EUGENE FAHNSWORTH
CRESCO HIGH SCHOOL
"Gene" CRESCO, IOWA

Forestry
Lamba Delta Chi; Forestry Club.

EDGAR S. FEE
CHEROKEE HIGH SCHOOL
"Fee" CHEROKEE, IOWA

Agricultural Education
Lamba Chi Alpha; BOMB, '25.

ROLAND C. FERGUSON
LAURENS HIGH SCHOOL
"Frick" LAURENS, IOWA

Animal Husbandry
Alpha Gamma Rho; Sigma Delta Chi; Alpha Zeta; Block and Bridle; Order of the Goslings; Editor Iowa Agriculturist, '25-'26; Business Manager Green Gander, '24.

ALBERT SYLVESTER FLEMING
GREENFIELD HIGH SCHOOL
"Speed" STUART, IOWA

Agricultural Economics
Agriculture Club; Rural Economics Club; Freshman Track, '23; Varsity Baseball, '26; Varsity Track, '24, '25, '26.

CLARE L. FORRESTER
GLADSBROOK HIGH SCHOOL
WEBSTER CITY, IOWA

Dairy
Phi Gamma Delta.

MARVIN B. FOX
WAUKEE CONSOLIDATED SCHOOL
"Foxy" WAUKEE, IOWA

Animal Husbandry
Block and Bridle.

ROY H. FUNKHOUSER
MORAVIA HIGH SCHOOL
"Funk" MORAVIA, IOWA

Animal Husbandry
El Paso; Block and Bridle; Ag Club.

BERT S. GITTINS
ELLIOTT HIGH SCHOOL
GRISWOLD, IOWA

Animal Husbandry
Tau Kappa Epsilon; Alpha Zeta; Sigma Delta Chi; Iowa Agriculturist Staff; Student Staff; Block and Bridle; Agricultural Council; Velshea General Committee, '26.

CLEO GORD
MARSHALLTOWN HIGH SCHOOL
"Squeek" MARSHALLTOWN, IOWA

Dairy
Phi Delta Theta; T. L. B.; Freshman Baseball; Dairy Club.

JAMES DOUGLAS GRAHAM
WEST UNION HIGH SCHOOL

"Jimmy"
WEST UNION, IOWA

Landscape Architecture

Beta Theta Pi; National Collegiate Players; Senior Football Manager; Iowa State Student, '22, '23; Sophomore and Junior Class Plays; Veishea, '23, '24. Upper Iowa University, Fayette, Iowa.

CHARLES H. GREEP
ELDORA HIGH SCHOOL

"Chuck"
ELDORA, IOWA

Forestry

Alpha Tau Omega; Forestry Club, President, '25; Freshman Basketball Manager, '23; Senior Basket Ball Manager, '25; Sophomore Class Play; Veishea Night Show, '23.

FAIR C. GRIFFIN
PLEASANTON HIGH AND LEON HIGH SCHOOL PLEASANTON, IOWA

Agricultural Education

Y. M. C. A. Cabinet; Ag Council; Vocation Education Club; Crescent Literary Society; Cosmopolitan Club; Ag Club.

WILLARD J. GROVE
ROLAND HIGH SCHOOL

"Bill"
ROLAND, IOWA

Animal Husbandry

Lanhus; Alpha Zeta; Swine Judging Team, '25; International and American Royal Judging Team.

HENEY E. GRUNDMAN
PELLA HIGH SCHOOL

"Hank"
PELLA, IOWA

Dairy

Phi Delta Theta.

JAMES C. HALASEY
MARYVILLE HIGH SCHOOL

"Jim"
MARYVILLE, MISSOURI

Agricultural Education

State Teachers' College, Maryville, Missouri; University of Wyoming, Laramie, Wyoming.

GEORGE A. HEIKENS
SPENCER HIGH SCHOOL

"Hike"
SPENCER, IOWA

Agricultural Economics

Delta Upsilon; Sigma Delta Chi; Gosling; Business Manager, Green Gander, '26; News Editor "Student," Spring '25; Associate Editor Agriculturist, Fall '25; Y. M. C. A. Cabinet, '25; Agricultural Economic Club; Agricultural Club.

CARL G. HELMING
WAUKON HIGH SCHOOL

"Chick"
WAUKON, IOWA

Agricultural Education

Pi Kappa Alpha; Alpha Zeta; Pebul; Business Manager of Iowa State Student, '25, '26; Student Staff, '23, '24, '25; Iowa Agriculturist Staff, '24, '25; BOMB Staff of 1925; "Yalami" Cast; Sophomore Class Play; Iowa State Student Publication Board, '24, '25, '26; Public Speaking Council, '25, '26; Interfraternity Council; Treasurer of Senior Class; Iowa State Teachers College, Cedar Falls, Iowa.

CLEON E. HERRIOTT
CASEY HIGH SCHOOL

"Shorty"
CASEY, IOWA

Agricultural Economics

Phi Tau Theta; Commoner; Rural Economics Club; Wrestling, '25; Agricultural Council, '26.

FRIDOLIN A. HODGES
PLEASANTVILLE CONSOLIDATED SCHOOL

"Hodge"
PLEASANTVILLE, IOWA

Animal Husbandry

Lambda Chi Alpha; Block and Bridle; Ag Club; BOMB Staff; International and American Royal Judging Teams.

RALPH VICTOR HUSSONG
CORWITH HIGH SCHOOL, AMES HIGH SCHOOL AMES, IOWA

Dairy

Scabbard and Blade; Cadet Officers' Association; President Delphian Literary Society; Kennedy Cup Debate, '24, '25; Dairy Club; Public Speaking Council.

ALGOT S. JACOBSON
GLENWOOD CITY HIGH SCHOOL

"Jake"
GLENWOOD CITY, WISCONSIN

Dairy

Alpha Zeta; Sigma Upsilon; Ag Council; Dairy Club; Ag Club; Dairy Products Judging Team, '25.





WILBUR R. JAHN
MANILLA HIGH SCHOOL

Animal Husbandry
Sigma Pi.

STATE CENTER, IOWA

CHAS JENSEN
KENMARE HIGH SCHOOL

Dairy
"Joad"
KENMARE, NORTH DAKOTA

Varsity Swimming, '24, '25; Vorpase Club; Vice President Dairy Club, '26.

LAIRD LESLIE JONES
GIBBSVILLE HIGH SCHOOL

Agricultural Education

"Jockey"
GIBBSVILLE, IOWA

Y. M. C. A. Cabinet, '25, '26; Glee Club; Crescent Literary Society; Vocational Education Club; Chapel Choir, '22, '23, '24.

MYRON C. JONES
TAYLOR HIGH SCHOOL

Agricultural Education

TAYLOR, IOWA

Adelante; Sigma Upsilon; Iowa Agriculturist Staff; Vocational Education Club.

LESLIE H. KAGLER
PRESTON HIGH SCHOOL

Forestry
Forestry Club

"Eagle"
PRESTON, IOWA

JOSEPH M. KENNEDY
GOLDFIELD HIGH SCHOOL

Animal Husbandry

"Jae"
GOLDFIELD, IOWA

Delta Chi; Delta Sigma Rho; Debating, '24, '25; Y. M. C. A. Cabinet; Block and Bridle; Crescent Literary Society; Public Speaking; Public Speaking Council; Board Directors of Memorial Union.

THEODORE KOUDA
BLAIRSTOWN HIGH SCHOOL

Forestry

"Swordsmen"
BLAIRSTOWN, IOWA

Lambda Delta Chi; Forestry Club; Band, '22; Basket Ball Varsity, '23, '24; Cross Country Varsity, '24, '25.

GLENROY J. KUSAN
SAUGULA HIGH SCHOOL

Animal Husbandry

"Dick"
SAUGULA, IOWA

Beta Delta Rho; Block and Bridle; Bachelor's Debating Society; Cast "Captain Applejack."

FAN GIL KUSS
TING HUA COLLEGE

Horticulture

PEKING, CHINA

President Amie Chinese Students' Club; Secretary Chinese Association for Advancement of Science, American Branch; Secretary-Treasurer Agriculture Society of China, American Branch. Cornell University, Ithaca, New York.

HAROLD W. E. LABSON
STANTON HIGH SCHOOL

Farm Crops and Soils

"Shorty"
STANTON, IOWA

Vice-President Agronomy Club, '25, '26; Secretary Agronomy Club, '24; Horticulture Judging Team, '24. Augustana College.

OBREN L. LATHAM
SHARSHORO CONSOLIDATED HIGH SCHOOL

Forestry

SHARSHORO, IOWA

Lambda Delta Chi; Forestry Club; Freshman Baseball, '22; Varsity Baseball, '24.

FRED H. LEINBACH
WEST BEND HIGH SCHOOL

Animal Husbandry

"Freddie"
WELLSBURG, IOWA

Delta Chi; Alpha Zeta; E. F. Silver Judging Medal, 1922; Football, 1920; Block and Bridle.

GEORGE H. LILJEDAHN
ESSEX HIGH SCHOOL

"George"
ESSEX, IOWA

Animal Husbandry

Alpha Kappa Delta; Block and Bridle; Iowa Agriculturalist, '24, '25, '26;
Iowa State Student, '24, '25, '26.

ALTON B. LONG
SEYMOUR HIGH SCHOOL

SEYMOUR, IOWA

Vocational Education

Voc. Ed. Club; Varsity Boxing, '25.

ROE McDANOLDS
LITTLETON HIGH SCHOOL

"Mac"
LITTLETON, N. H.

Agricultural Economics

Alpha Tau Omega; 1925 Board Staff; University of New Hampshire.

EVERETT W. MCKEE
INDIANOLA HIGH SCHOOL

"Mac"
INDIANOLA, IOWA

Animal Husbandry

Delta Tau Delta; Alpha Zeta; Delta Sigma Rho; Ag. Club; Vice-President
Block and Bridle; General Manager Little International, '25; International
and American Royal Swine Judging Teams; Varsity Debate Teams; Public
Speaking Council; Cardinal Guild; Y. M. C. A. Cabinet; Secretary Y. M. C. A.;
Business Manager 1926 Veishea; President P. S. Council; Crescent Literary
Society; Kennedy Cup Debate; Ag. Council, President.
Simpson College, Indianola, Iowa.

RUSSELL B. MCKENNAN
FREMONT HIGH SCHOOL

"Mack"
FREMONT, NEB.

Forestry

Alpha Sigma Phi; T. L. B.; Interfraternity Council; A. R. C. Life Saving
Corps; Forestry Club.

C. G. McLAHLEN
OLATHE HIGH SCHOOL

"Mc"
OLATHE, COLORADO

Forestry

Tau Kappa Epsilon; Ag. Council; "Ames Forester," '24, '25; Forestry Club,
'24, '25.

RICHARD ANDREW McMULLEN
STELLA HIGH SCHOOL

"Mac"
STELLA, NEB.

Agricultural Economics

Sigma Nu; Phi Mu Alpha; Sophomore Play, '23; "Figurehead"; President
Rural Economics Club; Band, '23, '24, '25; Park College.

HOWARD S. MALONE
DELTA HIGH SCHOOL

"Pat"
DELTA, IOWA

Animal Husbandry

Varsity Track, '25; Varsity Cross Country, '25; Ag. Club.

RUSSELL E. MEYER
CRYSTAL LAKE HIGH SCHOOL

"Russ"
CRYSTAL LAKE, ILLINOIS

Forestry

Chi Phi; Pi Epsilon Pi; Interfraternity Council; Student Publication Board;
Forestry Club.

OLEN MOE
LAKE PARK HIGH SCHOOL

"Slip"
LAKE PARK, IOWA

Animal Husbandry

Block and Bridle; Ag. Club.

LE ROSS MORRIS
KEOKUK HIGH SCHOOL

KEOKUK, IOWA

Horticulture

Beta Delta Rho; Treasurer of Horticulture Club, '24, '25.

JOHN W. MASTERS
MAPLETON HIGH SCHOOL

"Jack"
MAPLETON, IOWA

Animal Husbandry

Adelante; Alpha Zeta; Phi Tau Theta; President Block and Bridle, '25;
Crescent Literary Society.





RUSSELL T. NELSON
BOONE HIGH SCHOOL "Butch"
BOONE, IOWA

Animal Husbandry
Alpha Gamma Rho; Alpha Zeta; Swine Judging Team; Block and Bridle;
Varsity Wrestling Team, '25.

BURDETTE NOBLE
CHARITON HIGH SCHOOL "Dette"
CHARITON, IOWA

Animal Husbandry
Cadet Officers' Association; Block and Bridle; Ag. Club; Y. M. C. A.

J. KEITH NOLL
LAKE PARK, HIGH SCHOOL AMES, IOWA

Animal Husbandry
Alpha Mu; Block and Bridle; Ag Club; Twister; Delphian Literary.

RANDOLPH A. OGAN
MARSHALLTOWN HIGH SCHOOL MARSHALLTOWN, IOWA

Landscape Architecture
Lanthis; Horizon Staff, '25, '26; President Vistonian Club, '26.

EMMA JANE OLSAN
AMES HIGH SCHOOL AMES, IOWA

Landscape Architecture
Vistonian Club; Horizon Staff.

WALTER LEROY OLSON
EAU CLAIRE HIGH SCHOOL "Walt"
EAU CLAIRE, WISCONSIN

Dairy
Alpha Zeta; Dairy Products Judging Team, '25; Dairy Club; Ag. Club.

FRED C. O'RILEY
SKIDMORE HIGH SCHOOL SKIDMORE, MISSOURI

Agriculture Education
President of Vocational Club, '25, '26; Philomatheon.

THOMAS LEON ORR
MAQUOKETA HIGH SCHOOL "Tommy"
MAQUOKETA, IOWA

Agricultural Education
Theta Chi; Men's Glee Club, '23, '24; Pirates of Penneance; Voc. Ed. Club.
Iowa State Teachers College, Cedar Falls, Iowa.

CHIEN PENG
TSING HUA COLLEGE PERING, CHINA

Farm Crops and Soils
Agronomy Club; Ames Chinese Student Club; Cosmopolitan Club.

CARL T. PETERSON
MISSOURI VALLEY HIGH SCHOOL "Pete"
MISSOURI VALLEY, IOWA

Agricultural Economics
Pi Gamma Mu; Bachelor Debating Society; Kennedy Cup Debates, '24;
Rural Economics Club; Dairy Cattle Judging Team.

PHILIP F. PETTY
HOT SPRINGS HIGH SCHOOL "Mac"
DES MOINES, IOWA

Animal Husbandry
Sigma Nu; Ag. Club.

GERALD D. PICKFORD
MASON CITY HIGH SCHOOL "Pick"
MASON CITY, IOWA

Forestry
Sigma Pi; Alpha Zeta; Advertising Manager Ames Forester, '26. Mason City
Junior College, Mason City, Iowa.

RICHARD KILLIAN PORTER
KENYON HIGH SCHOOL

"Dick"
KENYON, MINNESOTA

Poultry Husbandry

Beta Delta Rho; Ag. Club; Poultry Club, President; Sophomore Plays, '23;
"Icebound" Cast; November Plays, '25; Poultry Judging Team, '25; Ag.
Council, University of Minnesota.

RALPH A. PRUSTY
BONDURANT HIGH SCHOOL

"Pront"
BONDURANT, IOWA

Agricultural Economics

Phi Kappa Psi; A. A. Pebul; Ag. Council; Athletic Council; Cardinal Guild;
Wrestling, '24, '25, '26; Captain, '25; Vice President A. A., '24, '25; Sec-
retary and Treasurer A. A., '25, '26; President Pebul, '24; Iowa Agriculturist
Staff.

HARRY E. PULVER
MINNEAPOLIS CENTRAL HIGH SCHOOL

"Suds"
MINNEAPOLIS, MINNESOTA

Agricultural Education

Ag. Club; Voc. Ed. Club; "Pot Boiler" Cast; Little Country Theater Cast;
Sophomore Play Coach.

LAURA REEVES
WAVERLY HIGH SCHOOL

WAVERLY, IOWA

Horticulture
Horticultural Club.

RAYMOND M. RIEMENSCHNEIDER
STATE CENTER HIGH SCHOOL

"Ray"
STATE CENTER, IOWA

Animal Husbandry

Tau Kappa Epsilon; Ag. Club; Block and Bridle; Freshman Baseball, '23;
Varsity Baseball, '24, '25.

ROBERT RITCHIE
WESTGATE HIGH SCHOOL

WESTGATE, IOWA

Animal Husbandry

Lanthus; Alpha Zeta; Swine Judging Team, '25; International and American
Royal Judging Teams.

RANDALL J. ROSEBROOK
WEST DES MOINES HIGH SCHOOL

"Rosy"
DES MOINES, IOWA

Landscape Architecture

Adelante; Alpha Zeta; Editor of Horizons, '25, '26; Vistonian Club.

GEORGE A. ROSENFELD
AMES HIGH SCHOOL

"Rosie"
KELLY, IOWA

Animal Husbandry

Phi Kappa Psi; Ag. Club; Block and Bridle; Little International, '23, '24, '25;
American Royal Live Stock Judging Team.

VICTOR ROSS
EUPWORTH SEMINARY

"Vick"
AMES, IOWA

Agricultural Education
Vocational Education Club.

ALLEN B. SALISBURY
BURT HIGH SCHOOL

"Abie"
BURT, IOWA

Dairy

Beta Delta Rho; Dairy Club.

VERN E. D. SCHMIDT
REINBECK HIGH SCHOOL

"Smitty"
REINBECK, IOWA

Agricultural Economics

El Paso; Wrestling, '23, '24, '25; Crescent Literary Society; Y. M. C. A.;
Double A Fraternity; Ag. Economics Club; Ag. Club.

HOWARD D. SCHNITZER
DELHI HIGH SCHOOL

DELHI, IOWA

Animal Husbandry

Y. M. C. A. Cabinet; Phi Tau Theta; Ag. Club; Block and Bridle; Commoner
Club.





NATHAN C. SCHULZE
DECORAH HIGH SCHOOL

"Nate"
DECORAH, IOWA

Forestry
Ames Forester, '25, '26.

EARL B. SCOTT
WINTERSET HIGH SCHOOL

"Scotty"
WINTERSET, IOWA

Animal Husbandry
Delta Chi; Block and Bridle; Ag. Club; Freshman Baseball, '23.

VICTOR LEONIDAS SIMMONS
KOKOMO HIGH SCHOOL

"Vic"
RUSSIAPVILLE, INDIANA

Animal Husbandry
Theta Chi; Block and Bridle Club; Y. M. C. A.; Ag. Club.
Purdue University.

JAMES STANLEY SIMPSON
ALTOONA HIGH SCHOOL

"Stan"
ALTOONA, ILLINOIS

Farm Crops and Soils
University of Illinois.

ORMA NILE SMITH
WEST HIGH SCHOOL

"Smitty"
DES MOINES, IOWA

Dairy
Phi Delta Theta.

JOSEPH J. STANTON
COLLINS HIGH SCHOOL

COLLINS, IOWA

Dairy Husbandry
Phi Sigma Kappa; T. L. B.

ATHAN STERGES
AMES HIGH SCHOOL

AMES, IOWA

Farm Crops and Soils
Cosmopolitan Club; Chapel Choir.

C. SVENDBY
MARMARTH HIGH SCHOOL

"Seen"
LEMMON, SOUTH DAKOTA

Forestry
Forestry Club; "Ames Forester," '25. Michigan Agricultural College.

MARGHERITA TARE
DULUTH CENTRAL HIGH SCHOOL

"Rita"
DULUTH, MINNESOTA

Landscape Architecture
Phi Omega Pi; W. A. A.; Women's "A" Fraternity; Secretary Ag. Council, '24, '25; Vistonian Club; Editorial Staff Iowa State Student, '23, '24, '25; May Fete, '24, '25; BOMB Staff, '25, '26; Horizons Staff, '25; "Yalami" Cast; "Court of Osiris" Cast; "Icebound" Cast; Twister Sister.

WAYNE W. VIRTUE
MAPLETON HIGH SCHOOL

MAPLETON, IOWA

Animal Husbandry
Adelante; Alpha Zeta; Phi Tau Theta; Ag. Club.

ROTHSEL WALKER
MEDIAPOLIS HIGH SCHOOL

"Shorty"
MEDIAPOLIS, IOWA

Horticulture

Beta Delta Rho; Horticulture Club; Treasurer Horticulture Club, '23; Vice President Horticulture Club, '25; Fruit Judging Team, '24.

EVERY WALLENFELDT
CAMBRIDGE HIGH SCHOOL

"Wally"
GENESE, ILLINOIS

Agricultural Education

Y. M. C. A.; Agricultural Club; Vocational Club; "Spreading the News" Cast; "The Valiant" Cast. Geneseo Township High School.

R. CHESTER WALLING
WOODBIDGE HIGH SCHOOL
MOUNT VERNON, MASSACHUSETTS

"Chet"
WOODBIDGE, NEW JERSEY

Forestry

Delta Upsilon; Football, Freshman Squad, Varsity Squad, '23, '24; Basket Ball, Freshman Numeral, Varsity Squad, '24, '25; Veishea Night Show, '24, '25; R. O. T. C.; Scabbard and Blade.

LLOYD A. WALTER
PORT BRYON HIGH SCHOOL

"Red"
PORT BRYON, ILLINOIS

Animal Husbandry

Sigma Alpha Epsilon, Augustana College.

WILLIAM FRANKLIN WATKINS
WESTHOPE AND WESTON, OHIO

"Bill"
MC CLURE, OHIO

Farm Crops and Soils

Agricultural Council Fall 1925; Vice President Spring 1925; Crescent Literary Society; President Fall 1925. Defiance College, Defiance, Ohio.

GEORGE W. WESTCOTT
WOODBINE HIGH SCHOOL

"Westie"
WOODBINE, IOWA

Agricultural Economics

Alpha Sigma Phi; Alpha Zeta; T. L. B.; General Manager '26 Veishea; Editor '25 Bomb (Special Edition); Associate Editor and Organization Editor '25 Bomb; Assistant Editor '24; Agricultural Council; Iowa Agriculturist Staff, '21, '23, '24; Block and Bridle.

E. PAUL WILSON
MACKSBURG HIGH SCHOOL

MACKSBURG, IOWA

Agricultural Education

Phi Tau Theta; Block and Bridle.

WILLIAM E. WILLIAMS

"Bill"
OLIN, IOWA

Animal Husbandry

Lambda Delta Chi.

J. WILLIAM WEST
TOLEDO HIGH SCHOOL

"Bill"
TOLEDO, IOWA

Dairy

Tau Gamma Nu; Dairy Product Judging Team, '25; Dairy Club.

RALPH P. WILSON
OSCEOLA HIGH SCHOOL

"Kelly"
OSCEOLA, IOWA

Forestry

Sigma Pi; Ames Forester, '26.



College of Engineering



DEAN A. MARSTON

Engineering was specified in the original Land-Grant Act as one of the major lines of work at Iowa State College, and has been carried on as such since the College first opened on March 17, 1869. Collegiate instruction of the highest grade is given in nine 5-year and ten 4-year courses, in nine different branches of the profession.

The Civil and Mechanical Engineering courses were established in 1869, when the College first opened. Electrical Engineering was added in 1891, Mining Engineering in 1894, Ceramic Engineering in 1906, Agricultural and Chemical Engineering in 1909, Architectural Engineering in 1914, Trades and Industries in 1920, Engineering (General) in 1926.

Graduate work in engineering has received special attention since the World War.

Approximately 60 graduate engineering students are now enrolled and the work is growing rapidly.

The enrollment of collegiate engineering students is about 1,350. In addition, noncollegiate instruction is given to about 200 mechanics and draftsmen.

The Engineering Extension Department of the Iowa State College is a recognized leader in the United States and gives extension instruction to several thousand persons yearly.

The Iowa Engineering Experiment Station is an acknowledged pioneer and leader in engineering research, and has made important contributions to modern engineering science. Some of its discoveries save Iowa millions of dollars per year.

The engineering faculty numbers more than 100.

There are approximately 2,500 alumni of Iowa State College. These have attained high recognition in their profession, have achieved a large measure of personal success, and have rendered and are rendering professional service invaluable to Iowa and to the entire nation.



Top row: A. Shane, F. Fish, P. Cox
 Second row: A. Fuller, A. Kimball, O. Sweeney, A. Marston, A. Friedrich, W. Mecker

College of Engineering

Ever since 1908, when the first Engineer's Campfire was held, the engineers have been responsible for much of the entertainment offered at Iowa State. The first campfire was sponsored by the engineering faculty in order to create a closer bond between engineering students and faculty, and from that time on the campfire has been successfully staged each year.

In March, 1910, the Civil Engineering Society instituted St. Patrick's Day. This celebration was participated in by both engineers and ags until 1912, at which time the declaration was made that St. Patrick was an engineer, and the ags were not invited to the celebration. From that time until 1922, when Veishea supplanted all divisional holidays, the engineers celebrated St. Patrick's Day every March 17. This celebration had many of the features incorporated in the present Veishea celebration.

The Engineers' Annual Ball is another social function held each year by the engineers. It is held near the end of the winter quarter and draws a gathering of about 200 couples.

All these activities as well as sundry other details, such as the distribution of the engineer's recognition pin, are taken care of by the Engineering Council. Members of the council are elected at the end of their sophomore year to serve two years. Each of the nine departments has one or two representatives, depending on its size, and the Iowa Engineer and Cardinal Guild each have representatives.

The latest accomplishment of the engineers through the council is the purchase and installation, at an expenditure of \$250, of two flood lights for lighting State Field in order that football practice hours may be extended. The engineers not only have the welfare of their own division at heart, but they also strive to make improvements in Iowa State College as a whole.



ENGINEERING HALL



THE STAFF



FRANK S. ADAMS
KIRKMAN HIGH SCHOOL "Slates"
KIRKMAN, IOWA

Chemical Engineering
Lambda Delta Chi; Scabbard and Blade; Iowa Engineer, '24, '25; Engineering Council, '24, '25; Administration Editor 1925 Horn; Class Editor Horn, '26; Y. M. C. A. Finance Chairman, '25, '26; Engineer's Campfire, '24, '25; "Going Down" Cast; Veishea Central Committee, '26; Chemical Engineering Society, Treasurer, '25.

WM. F. ALBRECHT
DUBUQUE ACADEMY "Bill"
AMES, IOWA

Agricultural Engineering
Agriculture Club; Vocational Education Club; University of Dubuque.

FRANCIS E. ALLEN
SIGOURNEY HIGH SCHOOL "Allen"
AMES, IOWA

Ceramic Engineer
Chairman Ceramic Veishea program, '26; Campfire, '21, '25; Coe College.

ALBERT M. BAKER
NORTH DES MOINES HIGH SCHOOL "Bake"
DES MOINES, IOWA

Civil Engineering
Phi Kappa Psi; Phi Mu Alpha; Glee Club, '23, '24, '25, '26; Manager of Glee Club, '25, '26; Freshman Pan Hellenic; Business Manager "The Gondoliers."

ROSE A. BALLINGER
GALLATIN PUBLIC SCHOOL GALLATIN, MISSOURI

Mechanical Engineering
Missouri School of Mines.

PHILIP EDWARD BENNER
KEOKUK HIGH SCHOOL "Phil"
KEOKUK, IOWA

Electrical Engineering
Theta Xi; Treasurer Tau Beta Pi; Eta Kappa Nu; Swimming, '24, '25, '26; President A. I. E. E.

G. R. BESSMER
WAVERLY HIGH SCHOOL WEAVERLY, IOWA

Mechanical Engineering

HAROLD JOHN BIDDULPH
O. L. V. ACADEMY "Otto"
WATERLOO, IOWA

Electrical Engineering
Phi Kappa; Eta Kappa Nu; Tau Beta Pi; Secretary-Treasurer of A. I. E. E.

WILLIAM B. BISHOP
RED OAK HIGH SCHOOL "Bill"
RED OAK, IOWA

Chemical Engineering
Phi Gamma Delta; Tau Beta Pi; Phi Lambda Upsilon; Pebul; Glee Club, '25, '26.

ROBERT LEE BLESSING
WEST DES MOINES HIGH SCHOOL "Duteh"
DES MOINES, IOWA

Ceramics Engineering
Beta Theta Pi; American Ceramic Society; Y. M. C. A. Cabinet; A. I. E. E., '22, '23; Rifle Team, '22, '23; Lieutenant R. O. T. C., '23; Junior Trot Committee, '23; Interfraternity Council, '24; Summer Plays, '23; "Melody Magic" Cast; Junior Class Play, '23; Student Manager Track, '24.

THEODORE BLOMQUIST
AMES HIGH SCHOOL AMES, IOWA

Electrical Engineering

CALVIN EDWARD BLUMER
MCINTOSH HIGH SCHOOL "Cal"
FLANDREAU, SOUTH DAKOTA

Architectural Engineering
Alpha Sigma Beta.

GLEN D. BOYER
NORTH HIGH SCHOOL

Mining Engineering
Des Moines University.

"Shorty"
DES MOINES, IOWA

HAROLD A. BREEDING
MALVERN HIGH SCHOOL

Alpha Kappa Delta; Twisters; Cadet Officers' Association; Eta Kappa Nu;
Electrical Engineering
Engineering Campfire, '24, '25.

MALVERN, IOWA

LYNN T. BROWN

Mechanical Engineering
Tau Beta Pi.

DES MOINES, IOWA

CHARLES W. BUSS
DOW CITY HIGH SCHOOL

Electrical Engineering
Iowa Engineer Staff, '24, '26; Bomb Staff, '25, '26; A. I. E. E.

"Bus"
DOW CITY, IOWA

FRED CALHOUN
MYSTIC HIGH SCHOOL

Electrical Engineering
Theta Xi.

"Cal"
MYSTIC, IOWA

DONALD LEWIS CAMPBELL
CLINTON HIGH SCHOOL

Chemical Engineering
Phi Lambda Upsilon, A. C. E.; Chemical Engineering Society; Debate Squad;
Orchestra, '21, '22; Bachelors Debating Society.

"Hump"
CLINTON, IOWA

J. G. CAMPBELL
NOTRE DAME AND OAKVILLE HIGH SCHOOL

Civil Engineering
Vice-President A. S. C. E.

"Humps"
CHICAGO, ILLINOIS

HAROLD P. CHAMBERLAIN
WASHINGTON HIGH SCHOOL

Electrical Engineering
Tau Kappa Epsilon; Eta Kappa Nu; National Collegiate Players; Treasurer
Sophomore Class; Wrestling, '24, '25.

CEDAR RAPIDS, IOWA

ARBON U. CHEBAK
WASHINGTON HIGH SCHOOL

Architectural Engineering
Kappa Sigma, T. I. B.; Alpha Sigma Beta; Croquet Society; Class Basket
Ball; "Going Down" Cast.

"Chick"
CEDAR RAPIDS, IOWA

EVERETT E. CLIFTON
LINCOLN HIGH SCHOOL

Civil Engineering
R. O. T. C. Rifle and Pistol Teams, '25.

WEBSTER CITY, IOWA

JAMES A. CLINE
MARION HIGH SCHOOL

Civil Engineering
Tau Kappa Epsilon; Green Gander Staff, '24; Iowa Engineer Staff, '24, '25.

"Jim"
MARION, IOWA

CLARK L. CLOSE
WHITE LAKE HIGH SCHOOL

Industrial Arts
Dakota Wesleyan University.

WHITE LAKE, SOUTH DAKOTA





CURTIS C. COREY
LONG BEACH, CALIFORNIA HIGH SCHOOL
Civil Engineering
"Curt"
CURDAN, IOWA

NELSON C. CREAMER
Industrial Arts
MASON CITY, IOWA

J. W. DAWSON
SUMNER HIGH SCHOOL AND RANDALLA HIGH SCHOOL
Electrical Engineering
Rifle Team, '26; Pistol Team, '25, '26; Tau Beta Pi; Eta Kappa Nu.
SUMNER, IOWA

LESTER EDGAR DEHART
PRAIRIE CITY HIGH SCHOOL
Civil Engineering
Alpha Mu; A. S. C. E.
"De"
PRAIRIE CITY, IOWA

ALBERT G. DEPOY
CONVERSE HIGH SCHOOL
Chemical Engineering
Chemical Engineering Society.
"Al"
DES MOINES, IOWA

PERLE ALFRED DEVINE
EAST DES MOINES
Electrical Engineering
Pi Mu Epsilon; A. I. E. E.; Des Moines University.
"Pa"
DES MOINES, IOWA

CLARENCE JOHN DORR
BAXTER HIGH SCHOOL
Electrical Engineering
"Red"
BAXTER, IOWA

LESLIE DOWNS
GLIDDEN HIGH SCHOOL
Chemical Engineering
Phi Lambda Upsilon; Chemical Engineering Society; A. S. C. E.; American Chemical Society.
"Les"
GLIDDEN, IOWA

CHARLES ARTHUR EDABURN
CRESTON HIGH SCHOOL
Civil Engineering
Cardinal Guild; Tau Beta Pi.
"Eddy"
CRESTON, IOWA

JACK W. EICHINGER
WEST DES MOINES HIGH
Chemical Engineering
Alpha Kappa Delta; Band, '23, '24, '25, '26; Inter-Local Fraternity Council; Cadet Officers' Association; A. C. E.; A. A. E.; Chemical Engineering Society; Men's Volley; Engineering Campfire, '25, '26; Captain F. A. R. O. T. C.
"Ike"
DES MOINES, IOWA

PERCY H. FAGEN
DONNA HIGH SCHOOL
Civil Engineering
A. S. C. E.; A. C. E.
"Rusty"
DONNA, TEXAS

JAMES H. FICKE
WHEATLAND PUBLIC
Electrical Engineering
Alpha Mu.
"Jim"
WHEATLAND, IOWA

CLYDE L. FOLLY
 WIOTA HIGH SCHOOL, ATLANTIC HIGH SCHOOL
Electrical Engineering
 Tau Gamma Nu; Eta Kappa Nu; Scabbard and Blade; Iowa Engineer Staff, '24.

"Fuzzy"
 WIOTA, IOWA

EVOKNE FRITSCHER
 WORTBURG ACADEMY
Electrical Engineering
 Eta Kappa Nu; Alpha Sigma Delta; Radio Club; Band; Wartburg College.

"Fritz"
 CLINTON, IOWA

OWEN M. GALILER
 CASEY HIGH SCHOOL
Mechanical Engineering

CASEY, IOWA

STUART M. GASTREN
 HARVARD MILITARY, LOS ANGELES
Chemical Engineering
 Tau Beta Pi; Phi Lambda Upsilon; Interliterary Council; Bachelors Debating Society; Chemical Engineering Society.

"Stuck"
 JEWEL, IOWA

JOSEPH FREDRICK GRIER
 OTTUMWA HIGH SCHOOL
Civil Engineering
 Phi Kappa; BOMB of '25 (Special Edition); BOMB of '26; Iowa Engineer, '24, '25; A. C. E.; A. S. C. E.

"Joe"
 OTTUMWA, IOWA

EARNEST G. GRIPP
 NEW VIRGINIA HIGH SCHOOL
Electrical Engineering
 El Paso; Eta Kappa Nu.

NEW VIRGINIA, IOWA

ARTHUR HALLBERG
 OTTUMWA HIGH SCHOOL
Mechanical Engineering
 Sigma Pi; Pi Epsilon Pi.

"Art"
 OTTUMWA, IOWA

LEROY EDMUND HANSON
 BOXHOLM HIGH SCHOOL
Civil Engineering
 Tau Beta Pi; A. S. C. E.; A. C. E.

"Hans"
 DAYTON, IOWA

ALFRED K. HARDY
 SUNNYSIDE HIGH SCHOOL
Electrical Engineering
 Iowa Engineer Staff, '26; Morningside College.

"A. K."
 SIOUX CITY, IOWA

WM. F. HASTINGS
Civil Engineering

"Bill"
 EMMETSBURG, IOWA

JOHN W. HANBY
 CLARINDA HIGH SCHOOL
Civil Engineering
 Acacia; President of A. S. C. E., '25, '26; Boyles Business College.

"Doc"
 CLARINDA, IOWA

ROBERT D. HAYES
 SIGOURNEY HIGH SCHOOL
Electrical Engineering
 Acacia; Freshman Football, '19; Boxing, '19, '20; Vice-President A. I. E. E.; Eta Kappa Nu.

"Rob"
 SIGOURNEY, IOWA





JEAN C. HEMPSTEAD
ELKADER HIGH SCHOOL
Civil Engineering
Scabhard and Blade; American Society of Civil Engineers.
"Hemp—Sharty"
MUSCATINE, IOWA

ROSCOE W. HERREMAN
CLEAR LAKE HIGH SCHOOL
Civil Engineering
Lambda Delta Chi; A. S. C. A.; A. C. E.
CLEAR LAKE, IOWA

FRED W. HERZOG
OTTUMWA HIGH SCHOOL
Electrical Engineering
Scabhard and Blade.
"Fritz"
OTTUMWA, IOWA

GORDON K. HICKMAN
OAKLAND HIGH SCHOOL
Electrical Engineering
Adelante; Tau Beta Pi; Eta Kappa Nu; A. I. E. E.; Interlocal Council.
"Hick"
NEWTON, IOWA

WILFORD G. HILL
WEST DES MOINES HIGH
Architectural Engineering
Scabhard and Blade; Engineering Council, '25, '26; Secretary, '26; Croquet Society; Treasurer, '26 Alpha Sigma Beta; A. C. E.; Cadet Officers' Association.
"Hill"
DES MOINES, IOWA

ALLEN B. HIRD
MANILLA HIGH SCHOOL, MANILLA, IOWA
Electrical Engineering
Acacia; A. I. E. E.
CEDAR RAPIDS, IOWA

JAMES P. HITCH
Architectural Engineering
Sigma Phi Epsilon; A. A. Fraternity; Varsity Track, '24, '25, '26.
"Jimmie"
FORT MADISON, IOWA

DONALD W. HOLMES
RADALIA HIGH SCHOOL
Electrical Engineering
OELWEIN, IOWA

EINAR H. HOLD
Electrical Engineering
"Kid"
STRATFORD, IOWA

ROBERT L. HONEYWELL
HAWARDEN HIGH SCHOOL
Civil Engineering
A. S. C. E.
"Honey"
HAWARDEN, IOWA

CHAUNCEY HOOVER
MARSHALLTOWN HIGH SCHOOL
Electrical Engineering
Delta Chi Delta, '23, '24, '25.
"CH"
MARSHALLTOWN, IOWA

BENJAMIN P. HASKIN
REDFIELD HIGH SCHOOL
Electrical Engineering
Iowa Engineer, '25; A. I. E. E.
"Ben"
REDFIELD, SOUTH DAKOTA

MYRON K. HUBBARD
MONTICELLO HIGH SCHOOL

Agricultural Engineering
Gamma Sigma Alpha; A. S. A. E.

"Mike"
MONTICELLO, IOWA

JOHN B. IVES

Ceramic Engineering
Phi Delta Theta; Red Cross Life Saving.

"Jonny"
DIXON, ILLINOIS

IVAN CRAWFORD JACKSON
SOMERSET HIGH SCHOOL

Electrical Engineering
Phi Gamma Delta; Scabbard and Blade; Philomathean Literary Society;
Public Speaking Council.

"Jack"
SOMERSET, KENTUCKY

BRUCE J. JENSEN
BRAINERD HIGH SCHOOL

Electrical Engineering
Gamma Sigma Alpha; Grinnell College.

"Jens"
RODNEY, IOWA

ALVINUS JOHNSON
ELLSWORTH HIGH SCHOOL

Mechanical Engineering
Tau Beta Pi; Scabbard and Blade; President of BOMB Publication Board,
'25 and '26; Captain and Acting Major of R. O. T. C. Engineers; Chapel
Choir, '22, '23; Member of Red Cross Life Saving Corps.

"Johnny"
ELLSWORTH, IOWA

ROY WALTER JOHNSTON
PIPESTONE HIGH SCHOOL

Electrical Engineering
Iowa Engineer Staff, '24, '25, '26.

"Johnie"
SIOUX CITY, IOWA

RICHARD HAROLD KAUFMAN
NORTH DES MOINES HIGH SCHOOL

Electrical Engineering
Tau Beta Pi; Eta Kappa Nu; A. I. E. E.; Radio Club.

DES MOINES, IOWA

CLARK W. KINGSBURY
CEDAR VALLEY SEMINARY

Mechanical Engineering
Chi Phi; Engineering Council; A. S. M. E.

"King"
USAGE, IOWA

GERALD DUNCAN KRUSE
WYOMING HIGH SCHOOL

Mechanical Engineering
Acacia; Tau Beta Pi; A. S. M. E.

HALD, IOWA

WALTER F. KUEHNE
MANKATO HIGH SCHOOL

Civil Engineering
Beta Delta Rho; A. S. C. E.; Iowa Engineer's Staff.

"Walt"
MANKATO, MINNESOTA

HENRY C. LAUR
DENISON HIGH SCHOOL

Architectural Engineering
Gamma Sigma Alpha; Green Gander; BOMB Staff, '26; Crocket Society.

DENISON, IOWA

SIDNEY LIU
NANKAI SCHOOL

Civil Engineering
Y. M. C. A. Cabinet; Board of Directors of Cosmopolitan Club; Business
Manager of C. S. C.; Iowa Academy of Science; A. S. C. E. Student Branch;
Cornell College.

"Sid"
TIENTSIN, CHINA





ARNOLD R. LIVINGSTON
AMES HIGH SCHOOL

Architectural Engineering
Alpha Sigma Beta; Croquet Society.

"Lily"
AMES, IOWA

RALPH S. LOWE

Electrical Engineering
Alpha Mu; A. I. E. E.

"Lo"
HOPKINSON, IOWA

CARL C. LUCHTERHAND
DUBUQUE HIGH SCHOOL

Mechanical Engineering
El Paso; President A. S. M. E., '25; Vice President Engineering Council, '24;
Secretary Interlocal Council, '24; Iowa Engineer, '23.

"Luke"
DUBUQUE, IOWA

GEORGE HAYDEN LYLE
ADAIR HIGH SCHOOL

Electrical Engineering
Theta Xi; Tau Beta Pi; Vice President Eta Kappa Nu, '26.

"Ferdie"
ADAIR, IOWA

FREDERIC A. LYMAN
ROCKWELL CITY HIGH SCHOOL

Architectural Engineering
Sigma Pi; Alpha Zeta; Scabbard and Blade; National Collegiate Players; Engineering Council; Assistant Editor 1925 Bomb; Iowa Agriculturist, '23, '24; A. S. A. E.; Rote and College Rifle Teams, '25, '26; Veishea Central Committee, '26; Business Manager Homecoming Plays, '25; Sophomore Class Play; Junior Class Play; Manager Nite Show, 1925 Campfire.

"Fred"
ROCKWELL CITY, IOWA

FRANCIS K. LYLE
SHATTUCK MILITARY ACADEMY

Civil Engineering
Phi Kappa Psi.

"Joe"
SIOUX CITY, IOWA

CLAUDE VERNON MCBROOM
MT. VERNON HIGH SCHOOL

Electrical Engineering
Phi Kappa Psi; Treasurer of Eta Kappa Nu; President Pebul; Freshman Basket Ball; Interfraternity Council.

"Mac"
CEDAR RAPIDS, IOWA

CLYDE VICTOR MCBROOM
MT. VERNON HIGH SCHOOL

Electrical Engineering
Phi Kappa Psi; President Senior Class; Freshman Basket Ball; President of Eta Kappa Nu; Pebul; Pi Epsilon Pi; Interfraternity Council; Treasurer Cardinal Guild.

"Mac"
CEDAR RAPIDS, IOWA

THOMAS M. MCGUIRE
DES MOINES CATHOLIC ACADEMY

Electrical Engineering
Newman Club; Crescent Literary Society.

"Thomas"
DES MOINES, IOWA

MILEY J. McMILLAN
OSKALOOSA HIGH SCHOOL

Civil Engineering
Beta Theta Pi; Iowa Engineer Business Staff, '23; Advertising Manager Green Gander, '24, '25; Interfraternity Council, '23, '25, '26; Veishea Night Show, '23; A. S. C. E.

"Migs"
OSKALOOSA, IOWA

ARLO LESLIE McNARY
BRITT HIGH SCHOOL

Electrical Engineering
Red Cross Life Saving Corps.

"Mac"
BRITT, IOWA

WILLIAM M. McNEIL

Mechanical Engineering
Vice President A. S. M. E., '24, '25.

"Bill"
CLINTON, IOWA

CECIL D. MACRAE
WEST HIGH, DES MOINES

Civil Engineering
Auronia; Senior Track Manager.

"Mac"
AMES, IOWA

IVAN W. MAIER
WASHINGTON HIGH SCHOOL

Electrical Engineering

CENTER POINT, IOWA

CLIFFORD NEAL MARPLE
POMEROY PUBLIC SCHOOL

Electrical Engineering

POMEROY, IOWA

G. EVERETT MARSH
HUMBOLDT PUBLIC HIGH SCHOOL

Mechanical Engineering

Delta Chi; Wrestling, '24, '25, '26; A. S. M. E.; A. A. Fraternity.

"Eg"

HUMBOLDT, IOWA

EVERETT BASIL MILLER
OARVILLE HIGH SCHOOL

Ceramic Engineering

Engineering Council, American Ceramic Society, A. C. E.

"Miller"

CEDAR RAPIDS, IOWA

PETER K. MILLER
CLINTON HIGH SCHOOL

Civil Engineering

Theta Chi; Treasurer, A. S. C. E., '25; Associate Editor of Iowa Engineer, '26; A. C. E.; Tau Beta Pi.

"Pet"

CLINTON, IOWA

WINFIELD D. MILLER
CHARITON HIGH SCHOOL

Electrical Engineering

Sigma Sigma, Eta Kappa Nu; A. I. E. E.; A. C. E.; Porncise Club; President of American Red Cross Life Saving Corps; Swimming Team, '24, '25, '26; Captain Swimming Team, '25.

"Squirrely"

CHARITON, IOWA

CURTIS B. MITCHELL

Mechanical Engineering

N. H. K. P.; A. S. M. E.; Southwestern University.

"Mike"

LA VERIA, TEXAS

JUANITO A. MINA
WASHINGTON HIGH SCHOOL

Chemical Engineering

President Ames Filipino Club, '25; Cosmopolitan Club; Chemical Engineering Society.

TAGUDIN, P. I.

KENNETH EDWARD MOEHL
MARSHALLTOWN HIGH SCHOOL

Mechanical Engineering

Concert Band, '24; Military Band, '24; Cadet Officers Association; Pan-Adelphian Society; A. S. M. E.; A. C. E.

"Mop"

MARSHALLTOWN, IOWA

FRED ALVIN MORGAN
PENN ACADEMY, OSKALOOSA, IOWA

Architectural Engineering

Alpha Sigma Beta.

FONTANELLE, IOWA

RONALD BROWN MUNRO
MARSHALLTOWN HIGH SCHOOL

Mechanical Engineering

Cadet Officers' Association, '24, '25; A. S. M. E., '25; Engineering Campfire, '24, '25.

"Cactus"

MARSHALLTOWN, IOWA





CHARLES T. NORTON
WASHINGTON HIGH SCHOOL
RICE FALLS, SOUTH DAKOTA

Electrical Engineering

Chi Phi; Scabbard and Blade Captain '26; Alpha Sigma Delta; President '22, '23; Iowa State Student, '22, '23, '24; Satire Editor, 1925 BOMB; Satire Editor, 1925 BOMB (Special Edition); Rotographic Staff, 1926 BOMB; Green Gander Staff; A. I. E. E.; Cadet Officers' Association; R. O. T. C. Rifle Team Captain '24, '25, '26; College Rifle Club.

EDWARD H. OHLSON
DAVENPORT HIGH SCHOOL
DAVENPORT, IOWA

Civil Engineering

Lambda Delta Chi; Tau Beta Pi, President '26; Engineering Council, '25, '26, President '26; Editor of the Iowa Engineer, '26; A. S. C. E.

E. A. OPPENHEIMER
FORT MADISON HIGH SCHOOL
FORT MADISON, IOWA

Mechanical Engineering

PAUL V. OVERMYER
MARSHALLTOWN HIGH SCHOOL
MARSHALLTOWN, IOWA

Electrical Engineering

Beta Delta Rho.

HAROLD L. OWEN
WEST WATERLOO HIGH SCHOOL
DES MOINES, IOWA

Civil Engineering

Theta Delta Chi; A. A. Fraternity; Varsity Track, Captain '25; Freshman Football; Cardinal Guild, '24.

HOWARD M. PARKHURST
LINCOLN HIGH SCHOOL
WEBSTER CITY, IOWA

Ceramic Engineering

Sigma Chi; Pebul; Pi Epsilon Pi; Bomb Staff, '24; Wrestling Manager, '26.

JACE PATTERSON
OSCEOLA HIGH SCHOOL
OSCEOLA, IOWA

Civil Engineering

LUCIUS WILLIAM PATTERSON
CLINTON HIGH SCHOOL
CLINTON, IOWA

Mechanical Engineering

Sigma Sigma; Phi Mu Epsilon; I. S. C. Band Student Director '25, '26; L. S. C. Orchestra; A. S. M. E.

ROBERT F. PAYTON
VAN METER HIGH SCHOOL
VAN METER, IOWA

Civil Engineering

Varsity Track, '25; Iowa Engineer Staff, '24, '25, '26.

J. DONALD PEARSON
OTTUMWA HIGH SCHOOL
OTTUMWA, IOWA

Ceramic Engineering

Chi Phi; Scabbard and Blade; Advertising Manager Iowa State Student, '23, '24; Secretary Freshman Class; Engineering Council, Treasurer '26; Engineer's St. Patrick; President Student Branch Ceramic Engineering Society; Treasurer Junior Class; Cadet Officers Association, Vice President '26; Memorial Union Drive, Chairman Engineering Division '26.

ALDOR C. PETERSON
ABRAHAM LINCOLN HIGH SCHOOL
COUNCIL BLUFFS, IOWA

Civil Engineering

Phi Kappa Phi; Tau Beta Pi; A. S. C. E.; Bachelor Debating Society, Treasurer, '26; Iowa Engineer Staff.

GILBERT C. PETERSON
ESSEX HIGH SCHOOL

"Pete"
ESSEX, IOWA

Electrical Engineering
A. I. E. E.; Iowa Engineer Staff; A. C. E.; Radio Club.

LLOYD E. PETERSON
SIOUX FALLS HIGH SCHOOL

"Pete"
SIOUX FALLS, SOUTH DAKOTA

Electrical Engineering
Lambda Chi Alpha; A. I. E. E.; Iowa Engineer Staff, Business Manager '25;
Engineering Council; Lieutenant R. O. T. C.; Iowa State Student Staff, '23;
Engineers' Campfire, '25; Coyote Club.

WILLIAM A. PRINGLE
LYONS HIGH SCHOOL

CLINTON, IOWA

Electrical Engineering

MADRICE R. PROTHEROE
MARSHALLTOWN HIGH SCHOOL

"Beak"
MARSHALLTOWN, IOWA

Civil Engineering
Pan Adelphian, '23; A. S. C. E.; A. C. E.; Cadet Officers' Association;
Military Circus, '24, '25.

HARRY S. RAYN
FORT MADISON HIGH SCHOOL

"Rainey"
FORT MADISON, IOWA

Mechanical Engineering
Scabbard and Blade; Chapel Choir; N. H. K. P.; Lieutenant R. O. T. C.

CLETUS S. REILLY
ST. JOSEPH ACADEMY

"Pie"
WATERLOO, IOWA

Electrical Engineering
Phi Kappa; Yalaml Cast; Military Circus, '24; Welch Forum; A. C. E.; A. R. C.

RALPH RIMMENSCHNEIDER
STATE CENTER HIGH SCHOOL

STATE CENTER, IOWA

Chemical Engineering

Tau Kappa Epsilon; Tau Beta Pi; Phi Lambda Upsilon; Engineering Council;
Chemical Engineering Society; Engineering Campfire, '24, '25.

CLARENCE DAVID SCHARLAUB
CORWITH CONSOLIDATED HIGH SCHOOL

"Chief"
CORWITH, IOWA

Civil Engineering
Iowa Engineer Staff; Bachelor Debating Society; N. H. K. P.

RUSSELL W. SCHMELZ
MARSHALLTOWN HIGH SCHOOL

"Sis"
MARSHALLTOWN, IOWA

Electrical Engineering
San Diego High School, San Diego, California.

CLYDE C. SCHUETZ
EAST DES MOINES HIGH SCHOOL

"Sparky"
DES MOINES, IOWA

Chemical Engineering
Gamma Sigma Alpha; Tau Beta Pi Secretary '25, '26; Phi Lambda Upsilon;
Pi Epsilon Pi; Chemical Engineering Society, President '25.

FRANK I. SEYMOUR
IOLA HIGH SCHOOL

"See"
IOLA, KANSAS

Civil Engineering
Acacia; Varsity Tennis, '23.





A. FOSTER SHELLER
DALLAS CENTER HIGH SCHOOL
DALLAS CENTER, IOWA

Electrical Engineering

Delta Tau Delta; Tau Beta Pi; Eta Kappa Nu; Pebul; Sales Manager, 1925 BOMB; Business Manager, 1926 BOMB; Foreign Advertising Manager Iowa State Student, '24, '25; Chairman Senior Invitations Committee; Business Manager Sophomore Class Play, '26; House Manager Velshea Night Show, '25; Member Board of Directors for Memorial Union.

CHARLES C. SHUTT
MARSHALLTOWN HIGH SCHOOL
MARSHALLTOWN, IOWA

Electrical Engineering

Beta Delta Rho; Eta Kappa Nu; Tau Beta Pi; A. I. E. E.; Band, '22, '23; Bachelor Debating Society; Kennedy Cup Debates, '23.

EARL CLYDE SMITH
OSAGE HIGH SCHOOL
OSAGE, IOWA

Chemical Engineering

Alpha Kappa Delta; Life Savings Corps; Chemical Engineering Society; A. C. E.; Iowa State Student; Wrestling Squad, '25, '26.

HOMER PERRY SMITH
ESTHERVILLE HIGH SCHOOL
ESTHERVILLE, IOWA

Electrical Engineering

C. ANSON STEELE
KINGSLEY HIGH SCHOOL
SIOUX CITY, IOWA

Electrical Engineering

Class Football, '14; Reserve Football, '15; Class Baseball, '16; Dunwoody Institute, Minneapolis, Minn.

OSCAR L. STEPHENS
NEOLA HIGH SCHOOL
NEOLA, IOWA

Electrical Engineering

EDWIN B. STREATER
MANKATO HIGH SCHOOL
MANKATO, MINNESOTA

Ceramic Engineering

Beta Theta Pi; American Ceramic Society; BOMB Staff, '23, '24; Iowa State Student, '23, '24; Green Gander, '23, '24, '25.

IVOL THOSTESEN
BRIDGEPORT HIGH SCHOOL
BRIDGEPORT, NEBRASKA

Electrical Engineering

Hastings College, Hastings, Neb.

LAURANCE E. TYRRELL
MUSCATINE HIGH SCHOOL
MUSCATINE, IOWA

Electrical Engineering

A. I. E. E.

KENNETH M. VAUGHN
BURLINGTON HIGH SCHOOL
BURLINGTON, IOWA

Chemical Engineering

Alpha Tau Omega; T. L. B. President, '26; Freshman Football, '23; Varsity Boxing, '24; Chemical Engineering Society.

MARION J. VEENSTRA
PELLA HIGH SCHOOL
PELLA, IOWA

Electrical Engineering

Eta Kappa Nu.

DON E. WADECK
LINCOLN HIGH SCHOOL COUNCIL BLUFFS, IOWA

Electrical Engineering
Aurora; Pebul; Eta Kappa Nu; Pi Epsilon Pi; Vice President Senior Class,
Fall '26; Treasurer Veishea Committee, '26.

DONALD EARL WATTS
CLEAR LAKE HIGH SCHOOL "Edo"
CLEAR LAKE, IOWA

Electrical Engineering
Theta Xi; Delta Chi Delta, Secretary '26; Alpha Sigma Delta, Secretary '26;
President '26; A. T. E. E.; Red Cross Life Savings Corps; Mason City Junior
College.

JOHN L. WEDGWOOD
SIOUX CITY HIGH SCHOOL "Jack"
SIOUX CITY, IOWA

Electrical Engineering
Alpha Sigma Phi; Eta Kappa Nu; Morningside College.

REX L. WHITE
AMES, IOWA "Bashful Andy"

Mining Engineering
Engineering Council, '25, '26; Band, '22, '23, '24, '25, '26;
Orchestra, '22, '23, '24, '25, '26.

WILLIAM W. WHITE
GREENFIELD HIGH SCHOOL GREENFIELD, IOWA

Electrical Engineering
Engineering Campfire; Engineering Homecoming, '25.

SETH L. WINSLOW
EAST WATERLOO HIGH SCHOOL "Seth"
WATERLOO, IOWA

Civil Engineering
Lambda Chi Alpha; Interfraternity Council, Secretary '25, '26; Vice President
Sophomore Class, Winter '24; Veishea Night Show, '23; A. S. C. E.

JOHN ALBERT WISDA
OTTUMWA HIGH SCHOOL "Johnnie"
OTTUMWA, IOWA

Civil Engineering
Alpha Kappa Delta; R. O. T. C. Rifle Team; R. O. T. C. Pistol Team; Football
Reserve, '24; A. S. C. E.; Cadet Officers' Association.

RAYMOND OWEN WISE
VILLISCA HIGH SCHOOL AMES, IOWA

Electrical Engineering
Delta Chi Delta; Alpha Sigma Delta.

THOMAS E. WOODRUFF
OMAHA CENTRAL HIGH SCHOOL "Woodie"
AMES, IOWA

Civil Engineering
Alpha Mu.

WILLARD G. YOUNG
BOONE HIGH SCHOOL "Brig"
BOONE, IOWA

Ceramic Engineering
Phi Gamma Delta; Track Squad, '21, '22; Coe College, Cedar Rapids, Iowa.

MORITZ ZEINER
NORTH DES MOINES HIGH SCHOOL "Zeke"
DES MOINES, IOWA

Civil Engineering
Lambda Delta Chi; Interlocal Fraternity Council, '23, '26; Sports Editor of
the BOMN, '25; Student Staff '23, '24, Sports Editor '24; A. S. C. E.; College
Rifle Club '23, '24, '25, '26, Secretary '25, '26.



College of Home Economics



JEAN A. RICHARDSON

*Success is being friendly when another needs a friend;
It's in the cheery words you speak, and in the coins you
lend;
Success is not alone in skill and deeds of daring great;
It's in the roses that you plant beside your garden gate.
—GUEST.*

After fifty-four years of growth and development, the pride and dream of the Home Economics College is expressed in their new building which was completed in the spring of 1926. Through co-operation and determination, with success as their highest goal, the Home Economics staff and student body have reached some of their ideals. They are proud of the fact that Iowa State College may claim the largest active Home Economics College Club in the United States. The "Iowa Homemaker," which is edited by the student club, is one of the few Home Economics magazines being published chiefly by Home Economics undergraduates. The work of the several departments is keeping abreast with the best that is offered in Home Economics. They are responding to the enlarged view of the scope of work which demands a deeper knowledge, and an appreciation of the scientific, social and economic questions which must be met and solved by our people.

We are happy to be able to say to all of you this spring that the new Home Economics Building is completed and will be dedicated June 11th. The corner stone was laid a little less than a year ago, May the 9th, 1925. It stands as a monument to the earnest work and fine idealism of the men and women who have made Iowa State College, and particularly to those who have had a special share in the development of the Home Economics Division. It symbolizes, by its fine proportion, simplicity, dignity and beauty—the best for which Home Economics stands.

The first permanent Home Economics Building, erected in 1911, was a small, red-brick building planned to accommodate about 250 students. It has not been destroyed, but now forms an integral part of the great new building, for it has been covered with Bedford stone and is the west wing of the new structure.



Top row: F. Busse, C. Miller, J. Hanson, G. Elwell
Second row: L. Brown, F. Sims, A. Richardson, W. Tuden

College of Home Economics

Home Economics has thus grown, not by destroying the old, but by building upon, modifying, and remodeling it to meet the constant demands of the new generations of students. The new building will now provide adequate facilities in all departments of Home Economics for about 1,500 students. The building has been the dream and the hope of the students and faculty through many years. We want not only the present student body to be with us for the dedication, but we want the 1,100 Home Economics Alumnae who have gone out from our college to come back to share in the joy of dedicating this building to the ideals of home making and to the service of this institution and of our great state.

The Student Home Economics Club of Iowa State College has been keeping pace with the division. It was organized as a club in 1910 with a small membership; there are now 450 members. In 1923 the club became affiliated with the state and national home economics associations, and in the summer of 1925 sent its first delegate to the national home economics meeting which was held in San Francisco.

All general activities of the home economics students are carried on thru the club. The Home Economics Vodvil held Feb. 19 this year was voted the most successful ever attempted. Tentative plans are now being made for Veishea, at which time the famous cherry pies will be a feature of the Home Economics Open House, the first open house in our new building.

Our tangible results are seen in the contributions made in the past five years: \$2,200 to the Catherine MacKay Memorial loan fund, \$300 to the Ellen H. Richard's fund, \$300 to the Iowa Homemaker, \$200 to the Constantinople Woman's College, \$50 to the American Home Economics Association, \$500 to the Memorial Union Building and \$750 toward a gift for the new Home Economics Building.

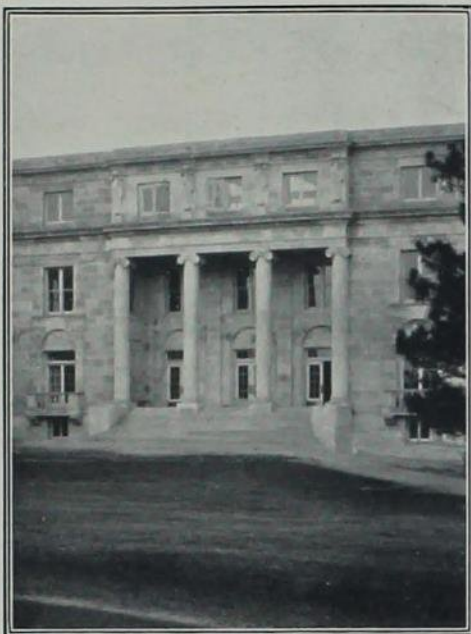

NEW HOME ECONOMICS BUILDING



FACULTY



GLADYS ALLEN
AMES HIGH SCHOOL

Home Economics

AMES, IOWA

Y. W. C. A.; Home Economics Club.

ALICE ANDERSON
CORNING HIGH SCHOOL

Home Economics

CORNING, IOWA

Kappa Delta; Secretary of Home Economics Club, '24-'25; Home Economics Club Council, '25-'26; Y. W. C. A. Sub-cabinet, '24-'25, '25-'26; President of Vocational Education Club, '25-'26; Geneva Club.

ETHEL ARMSTRONG
AMES HIGH SCHOOL

Home Economics

AMES, IOWA

Geneva Club; Y. W. C. A.

KATHERINE AYERS
WILTON JUNCTION HIGH SCHOOL

Home Economics

"Kay"
WILTON JUNCTION, IOWA

Alpha Chi Beta; Mortar Board; Omicron Nu; Theta Sigma Phi; Sigma Alpha Iota; Jack O'Lantern; Crescent Literary Society; Women's Pan-Hellenic Council; Geneva Club; Junior Advisory Board; Big Sister Captain; League of Women Voters' Council, '23; Treasurer of Omicron Nu, '24; President of Omicron Nu, '25; Vice President of Women's Guild, '25-'26; Vice President of Home Economics Club, '25; Iowa State Student, '24-'25; Iowa State College Symphony Orchestra, '23, '24, '25; Business Manager of Home Economics Vodvil, '25; Cast of "Candida," "Icebound," May Fete, '24.

ZOE BAIN
ADAIR HIGH SCHOOL

Home Economics

"Zoey"
ANITA, IOWA

MILDRED BARRY
NORFOLK HIGH SCHOOL

Home Economics

"Tootsie"
NORFOLK, NEBRASKA

Phi Omega Pi; Kappa Phi; Y. W. C. A.; Home Economics Club; League of Women Voters; President of Kappa Phi, '25-'26.

FLORENCE BAYLESS
WEST HIGH SCHOOL

Home Economics

DES MOINES, IOWA

Home Economics Club; Y. W. C. A.

LILLIAN BENNA
ALBERT CITY HIGH SCHOOL

Home Economics

"Beanie"
ALBERT CITY, IOWA

Women's Guild, '24-'25.

GRACE BENTLEY
AMES HIGH SCHOOL

Home Economics

AMES, IOWA

Kappa Phi; Quill Literary Society; Home Economics Club; Cast of "The Rector," '25.

HELEN MAXINE BERKEY
HUMESTON HIGH SCHOOL

Home Economics

"Max"
HUMESTON, IOWA

Alpha Chi Beta; Crescent Literary Society; Iowa State Symphony Orchestra, '22, '23, '24, '25, '26; Vice President Crescent Literary Society, '25.

MARGARET BESH
DENVER HIGH SCHOOL

Home Economics

DENVER, IOWA

Home Economics Club; W. A. A.; Y. W. C. A.; Vocational Education Club; Homemaker Circulation Department; Hockey, '24.

ADELLA BIGLER
AUBURN TOWNSHIP HIGH SCHOOL

Home Economics

AUBURN, ILLINOIS

Delta Delta Delta; Hec Vodvil, '25, '26; Y. W. C. A. Cabinet; May Fete, '25; Aurora College, Aurora, Ill., '22-'24.

ANITA BIRRETT
MUSCATINE HIGH SCHOOL

"Nete"
MUSCATINE, IOWA

Home Economics
Kappa Phi; Crescent Literary Society; Home Economics Club; Cornell College;
State University of Iowa.

HELESE BLACK
MARION HIGH SCHOOL

MARION, IOWA

Home Economics
Y. W. C. A.; Sophomore Council; Junior Advisory Board; Veishea Night Show,
'24; Y. W. C. A. President, Summer, '24; Merrill Palmer, Fall, '25; Coe College.

MYRTLE HOURLAND
AMES HIGH SCHOOL

"Myrt"
AMES, IOWA

Home Economics
Quill Literary Society; Y. W. C. A.; Home Economics Club.

GRACE BOYD
HENRY HIGH SCHOOL

HENRY, SOUTH DAKOTA

Home Economics
Y. W. C. A.; Home Economics Club; University of South Dakota.

RUTH BRADSHAW
MCKEESPORT HIGH SCHOOL

MCKEESPORT, PENNSYLVANIA

Home Economics
Quill Literary Society.

MARIAN BEGOKOVER
WEST HIGH SCHOOL

DES MOINES, IOWA

Home Economics
Home Economics Club; Y. W. C. A.; Red Cross Life Saving; Des Moines
University.

DAISY BROTHERS
GARWIN HIGH SCHOOL

"Temp"
MARSHALLTOWN, IOWA

Home Economics
Idaho Technical Institute.

LOIS BROWN
WASHINGTON HIGH SCHOOL

WASHINGTON, IOWA

Home Economics
Kappa Delta; Y. W. C. A.; League of Women Voters; Parsons College.

MRS. GLADYS BUCKTON

AMES, IOWA

Home Economics
Omicron Nu; Orchestra, '20-'21; Iowa State Teachers College, Cedar Falls,
Iowa; Carleton, Minn.

LOUISE CANNING
WEST HIGH SCHOOL

DES MOINES, IOWA

Home Economics
Kappa Phi; Homemaker Staff, '25.

JOSEPHINE CHAMBERS
OAK CREEK HIGH SCHOOL

"Jo"
HAYDEN, COLORADO

Home Economics
Kappa Delta; Jack O'Lantern; Mortar Board; Cardinal Guild; Women's Guild;
Big Sister Captain; Junior Advisory Board; League of Women Voters; Sopho-
more Council; Freshman Commission; Point Supervisor of Women's Guild; Vice
President of Jack O'Lantern; President of Mortar Board; Vice President
Sophomore Council.

ALICE MARY CLARK
AMES HIGH SCHOOL

AMES, IOWA

Home Economics
Y. W. C. A.; Geneva Club; Big Sister Council; Ya-Wa-Ca Club.





MARIANNE CLINCH
ELMWOOD HIGH SCHOOL

"Mary"
ELMWOOD, ILLINOIS

Home Economics

Y. W. C. A.; Home Economics Club; Vocational Education Club.

HARRIETT COOKINGHAM
AYRESHIRE HIGH SCHOOL

"Toy"
AYRESHIRE, IOWA

Home Economics

Home Economics Club; Veishea, '24, '25; May Fete, '24, '25; Homemaker Staff, '24, '25; Chapel Choir.

MRS. IDA CORNFORTH
CHARITON HIGH SCHOOL

CHARITON, IOWA

Home Economics

Home Economics Club; National Collegiate Players; Chapel Choir; Vocational Education Club; Veishea, '23, '24; Casts of "Will o' the Wisp," "Captain Applejack," "The Rush Light," "Merrill-Palmer.

DAISY DAVIS
MALCOLM HIGH SCHOOL

"Dizy"
MALCOLM, IOWA

Home Economics

Sigma Delta; Sophomore Council; Jack O'Lantern; League of Women Voters; Women's Guild, '25; Kappa Phi; Junior Advisory Board; Secretary of Sophomore Council, '23, '24; President of Jack O'Lantern, '24, '25; Home Economics Open House Committee, '25.

NEVA DAVIS
MALCOLM HIGH SCHOOL

"Shorty"
MALCOLM, IOWA

Home Economics

Sigma Delta; Blackburn College; Carlinville, Ill.

LUCILE DEISCHER
MONTICELLO HIGH SCHOOL

MONTICELLO, IOWA

Home Economics

Sigma Delta; W. A. A.; Swimming team; Red Cross Swimming, '25; Homemaker Circulation Staff; May Fete, '25.

FONDA DICKSON
BLOOMFIELD HIGH SCHOOL

BLOOMFIELD, IOWA

Home Economics

MARY ELIZABETH DUCKWORTH
BOONE HIGH SCHOOL

"Duckie"
BOONE, IOWA

Home Economics

Home Economics Club; Vocational Educational Club; Y. W. C. A.; League of Women Voters; Twister Sisters; Women's Guild, '25; President of Twister Sisters, '25; Veishea, '24, '25; Style Show, '23, '24, '25; Hec Vodvil, '25.

MARION DUFF
PIERCE HIGH SCHOOL

PIERCE, IOWA

Home Economics

Twister Sisters; Home Economics Club; Girls' Glee Club; Homemaker Staff, Hec Vodvil, '26.

GWENDOLYN EDWARDS
AMES HIGH SCHOOL

"Queen"
AMES, IOWA

Home Economics

Chi Omega; BOMB Staff, '24, '25; Women's Pan-Hellenic Council, '24, '25, '26.

FLORENCE FORBES
MANNING HIGH SCHOOL

AMES, IOWA

Home Economics

Sigma Delta; Home Economics Club; Homemaker Staff; Veishea, '24, '25.

MARY FORMAN
WINFIELD HIGH SCHOOL

WINFIELD, IOWA

Home Economics

Alpha Xi Delta; Omieron Nu; Home Economics Club; Y. W. C. A.; Hec Vodvil, '25; May Fete, '25; Iowa Wesleyan College.

FLORENCE FREY
ODEBOLT HIGH SCHOOL

Home Economics

"Flossie"
ODEBOLT, IOWA

HELEN JEAN FULLER
OSAGE HIGH SCHOOL

Home Economics
Alpha Delta Pi.

OSAGE, IOWA

BESSIE GAFFEY
ALTA HIGH SCHOOL

Home Economics

STORM LAKE, IOWA

Alpha Chi Beta; Quill Literary Society; Vocational Education Club; Y. W. C. A. Sub-cabinet, '24, '25; Hockey, '21; Iowa State Student Staff, '21; Exchange Editor of Iowa State Student, '24, '25.

IRMA GARNER
ST. KATHERINE'S SCHOOL

Home Economics

DAVENPORT, IOWA

Y. W. C. A.; Quill Literary Society; Geneva Club; Home Economics Club; Women's A. Fraternity; Women's Guild; Women's League of Voters; Junior Big Sister Council; Homemaker Staff, '24; W. A. A.; Track, '24, '25; Varsity Baseball, '25; Junior Basket Ball Team, '25; Hockey, '24; Baseball, '24, '25.

ETHEL GREENWAY
PARKER HIGH SCHOOL
CHICAGO, ILL.

Home Economics

"Peggy"
PLEASANTVILLE, IOWA

Gamma Phi Beta; Freshman Commission; Sophomore Council; Jack O'Lantern; Women's Guild; Mortar Board; Big Sister Chief; Sigma Alpha Iota; Glee Club, '23, '24, '25; National Collegiate Players; Cardinal Guild; Honor Music "A"; Lake Geneva Scholarship, '24; Y. W. C. A.; Freshman Commission Advisor, '25; Engineer's Lady, '26; Secretary of Mortar Board, '25-'26; President of Freshman Commission, '23; President of Sophomore Council, '24; Y. W. C. A. Cabinet, '24, '25; Class Secretary, '23, '25; Junior Representative to Music Council, '24; Veishea Night Show, '23, '24, '25; May Fete, '24; Secretary of Cardinal Guild, '25; Vice President of Cardinal Guild, '26; Cast of "Pirates of Penzance," "Icebound," "Fourteen," "Gondoliers."

BERNICE GREGORY
JEFFERSON HIGH SCHOOL

Home Economics

JEFFERSON, IOWA

Y. W. C. A.; Vocational Education Club

MABEL GRIMES
ELDORA HIGH SCHOOL

Home Economics

ELDORA, IOWA

ALICE GROTH
ST. ANSGAR HIGH SCHOOL

Home Economics

ST. ANSGAR, IOWA

Alpha Gamma Delta; Home Economics Club; Y. W. C. A.

MARGARET HAGAN
PALO HIGH SCHOOL

Home Economics

"Marg"
PALO, IOWA

Sigma Kappa; Freshman Commission.

MILDRED HAGIE
CLARION HIGH SCHOOL

Home Economics

CLARION, IOWA

Home Economics Club; Y. W. C. A.; Vocational Education Club; Cornell College.

HELENE HANSEN
MILFORD HIGH SCHOOL

Home Economics

MILFORD, IOWA

ANGELICA HARP
ENID HIGH SCHOOL

Home Economics

TULSA, OKLAHOMA

Delta Delta Delta; Phillips Academy.





MILDRED HEATH
BUENA VISTA ACADEMY
"Niss"
STORM LAKE, IOWA

Home Economics
Home Economics Club; Y. W. C. A.; Geneva Club; Y. W. C. A. Sub-Cabinet;
Secretary and Treasurer of Geneva Club, '25.

GRACE HEIDREDEK
WESTPORT HIGH SCHOOL
KANSAS CITY, MO.
OLENWOOD, IOWA

Home Economics
Kappa Delta; Mortar Board; Y. W. C. A.; Home Economics Club; Velshes, '23,
'24; Homemaker, '23, '24, '25; May Fete, '25; Student, '23, '24; Manager Hec
Vodvil, '25; Homemaker Publication Board, '25; Editor of Iowa Homemaker,
'25-'26.

ALICE JHELMS
DENTON HIGH SCHOOL
BENTON, IOWA

Home Economics
Vocational Education Club; Kappa Phi.

IRENE HENSING
ST. MARY'S ACADEMY
ALTON, IOWA

Home Economics
Newman Club; Vocational Education Club; Home Economics Club; May Fete,
'23, '24.

KATHERINE HOLDEN
WASHINGTON HIGH SCHOOL
CEDAR RAPIDS, IOWA

Home Economics
Gamma Phi Beta; Iowa State Student Staff; Jack O'Lantern; League of Women
Voters; Girls' Glee Club; Secretary of Iowa State Student Publication Board;
Vice-President of League of Women Voters; Merrill Palmer.

LOUISE HUCKLEBERRY
WEST HIGH SCHOOL
DES MOINES, IOWA

Home Economics

LYLA HULBERT
WEST HIGH SCHOOL
DES MOINES
GLIDDEN, IOWA

Home Economics
Alpha Gamma Delta; Home Economics Club; May Fete, '23, '24; Girls' Glee
Club, '24, '25.

ELLEN HUNTER
DANVILLE HIGH SCHOOL
DANVILLE, IOWA

Home Economics
Phi Mu; W. A. A.; Home Economics Club; Y. W. C. A.; League of Women
Voters; Tennis, '25; Baseball, '25; Varsity Baseball; Cast of "The Goose Hangs
High;" Iowa Wesleyan College.

HELEN HUNTER
LONG BEACH HIGH SCHOOL
OLDS, ALBERTA, CANADA

Home Economics
Home Economics Club; Vocational Education Club; Y. W. C. A.

MARY IRELAND
MORRIDGE HIGH SCHOOL
SPEARFISH, SOUTH DAKOTA

Home Economics

RUTH JAHN
MANILLA HIGH SCHOOL
STATE CENTER, IOWA

Home Economics
Y. W. C. A.; Home Economics Club; Vocational Educational Club; Sophomore
Council; League of Women Voters; Omicron Nu; Secretary and Treasurer of
Vocational Education Club; League of Women Voters Council.

BLODWIN JOHNS
LIME SPRINGS HIGH SCHOOL
LIME SPRINGS, IOWA

Home Economics
Alpha Chi Beta; Home Economics Club; Y. W. C. A.; Homemaker Staff.

EDITH JOHNSON
WAKEFIELD HIGH SCHOOL

"Edie"
WAKEFIELD, NEBRASKA

Home Economics
State Teachers' College, Wayne, Nebraska.

LELA IRENE JOHNSON
ORIENT HIGH SCHOOL

ORIENT, IOWA

Home Economics
Alpha Delta Pi; Girls' Glee Club, '24; Nebraska University.

DOROTHY KASTEN
DAVENPORT HIGH SCHOOL

"Doc"
DAVENPORT, IOWA

Home Economics
Kappa Phi; Home Economics Club; Vocational Education Club; League of Women Voters.

FLORENCE KEELING
CARLISLE HIGH SCHOOL

CARLISLE, IOWA

Home Economics
Y. W. C. A.; Sophomore Council; Kappa Phi; League of Women Voters; Women's Guild, '24; Junior Advisory Board, '25; W. A. A. Council, '25; Women's "A" Fraternity.

HELEN KROEGER
CLINTON HIGH SCHOOL

CLINTON, IOWA

Home Economics
Delta Delta Delta; Cast of Sophomore Class Play, '23; Veishea, '23.

HAZEL KUNTZ
LISBON HIGH SCHOOL

LISBON, IOWA

Home Economics
W. A. A.; Y. W. C. A.; Kappa Phi; Vocational Education Club; Home Economics Club.

NETTIE ADELYN LANDAU
FREMONT HIGH SCHOOL

"Lyn"
MIAMI, FLORIDA

Home Economics
Kappa Phi; Dixie Club; Chapel Choir; Lombard College.

GLADYS LARSON
SOLDIER HIGH SCHOOL

"Ole"
SOLDIER, IOWA

Home Economics

ELIZABETH LAYDEN
IMMACULATE CONCEPTION ACADEMY

"Betty"
DAVENPORT, IOWA

Home Economics
Alpha Gamma Delta; Pan-Hellenic, '24-'25; Big Sister Council; Home Economics Club; Newman Club; President of Pan-Hellenic, '25.

EATHEL LEE
PERRY HIGH SCHOOL

PERRY, IOWA

Home Economics
Delta Delta Delta; Cast of "Prunella," Veishea, '24; Red Cross Live Saving.

NORMA LICHTENBERG
WHITING HIGH SCHOOL

"Norm"
AMES, IOWA

Home Economics
Home Economics Club; Cosmopolitan Club; Quill Literary Society; Morningside College.

MYNNETTE LOMAX
CHESCO HIGH SCHOOL

CHESCO, IOWA

Home Economics
Gamma Phi Beta; Dancing Team, '25; Veishea, '25; Rockford College.





DOROTHY LOVE
EAST HIGH SCHOOL
DES MOINES, IOWA

"Dee"
DES MOINES, IOWA

Home Economics

Sigma Delta; Sigma Alpha Iota; Symphony Orchestra, '23, '24, '25; Girls' Glee Club, '24; Home Economics Orchestra, '23, '24, '25, '26; Home Economics Varsity, '23, '24; Veishes, '25; May Fete, '22, '23, '24; Home Economics Club.

EDITH LYLE
KINGSLEY HIGH SCHOOL

KINGSLEY, IOWA

Home Economics

Sigma Delta; Home Economics Club; Vocational Education Club.

SUE LYLE
KINGSLEY HIGH SCHOOL

KINGSLEY, IOWA

Home Economics

Home Economics Club; W. A. A.; Vocational Education Club; Junior Class Swimming Team, '25.

EVELYN KIRBERG LYTLE
MORRISON HIGH SCHOOL

MORRISON, ILLINOIS

Home Economics

Delta Delta Delta; DeKalb, Ill.

KATHRYN MCCARNEY
WEST DES MOINES HIGH SCHOOL

"Kay"
DES MOINES, IOWA

Home Economics

Chi Omega; Mortar Board; Cardinal Guild, '24, '25, '26; Women's Guild; Y. W. C. A.; Sophomore Council; Y. W. C. A. Cabinet; Big Sister Council; Memorial Union Board of Directors; Veishesa Central Committee, '25; Secretary of Veishesa Central Committee, '26; President of Women's Guild, '25-'26; BOMM Staff, '25.

ELLA FAY McCUE
DAVENPORT HIGH SCHOOL

"L"
MONTICELLO, IOWA

Home Economics

Sigma Kappa; Omicron Nu; Mortar Board; Y. W. C. A.; Women's Guild; Geneva Club; League of Women Voters; Home Economics Open House, '25; President of Home Economics Club, '25-'26; Iowa Homemaker Business Staff; Home Economics Club; Junior Advisory Board; Y. W. C. A. Cabinet, '24, '25; Soccer Team, '24; Archery Team, '24; League of Women's Voters Council.

JEAN LEE MCDERMID
PENWICK HIGH SCHOOL

PENWICK, IOWA

Home Economics

Phi Omega Pi; Freshman Commission; Sophomore Council; Jack O'Lantern; Junior Big Sister Council; Omicron Nu; Mortar Board; Y. W. C. A.; Geneva Club; Vice-President of Y. W. C. A., '25-'26; Y. W. C. A. Cabinet, '24-'25; Soccer Squad, '23; Treasurer of Mortar Board.

MILDRED MCKNIGHT
ENID HIGH SCHOOL

ENID, OKLAHOMA

Home Economics

Delta Delta Delta.

JOSEPHINE McMULLEN
WEBB HIGH SCHOOL

"Jo"
WEBB, IOWA

Home Economics

Sigma Kappa; W. A. A.; Y. W. C. A.; Jack O'Lantern; Junior Hockey Team; Treasurer of Y. W. C. A., '23; Iowa Homemaker Editorial Staff; Cast "Feed the Brute."

MARGARET MACY
AMES HIGH SCHOOL

"Marna"
LOS ANGELES, CALIFORNIA

Home Economics

Pi Beta Phi; Y. W. C. A.; Big Sister Council; Home Economics Club; Cosmopolitan Club; Cast of Cosmopolitan Play, '23; Freshman Commission; Sophomore Council.

LILLIAN MANN
CEDAR RAPIDS HIGH SCHOOL

CEDAR RAPIDS, IOWA

Home Economics

Kappa Phi; Y. W. C. A.; Home Economics Club; Wesley Players.

EDYTHE MORGAN
ALGONA HIGH SCHOOL

ALGONA, IOWA

Home Economics

Alpha Delta Pi; Home Economics Club; Women's Pan-Hellenic Council, '24-'25; Circulation Manager of Iowa Homemaker; Home Economics Council; Iowa Homemaker Publication Board.

MARY MARSHALL
POLYTECHNIC HIGH SCHOOL
LONG BEACH, CALIFORNIA

BATTLE CREEK, IOWA

Home Economics

Home Economics Club; Vocational Education Club; Y. W. C. A.

VERA MATTOCKS
WEST UNION HIGH SCHOOL

WADENA, IOWA

Home Economics
Iowa State University.

ELEANOR MEARS
MARSHALLTOWN HIGH SCHOOL

"Nor"
MARSHALLTOWN, IOWA

Home Economics

Sigma Delta; Jack O'Lantern; Y. W. C. A.; Home Economics Club; Red Cross Life Saving Corp; Veishea Night Show, '24; Girls' Glee Club, '25-'26, Grinnell College.

ARTHULA MERRITT
GRUNDY CENTER HIGH SCHOOL

"Art"
GRUNDY CENTER, IOWA

Home Economics

Home Economics Club; Y. W. C. A.; Homemaker Staff; Iowa University.

VIOLET MILLER
ANKENY HIGH SCHOOL

"Y"
FOLK CITY, IOWA

Home Economics

Home Economics Club; Vocational Education Club; Quill Literary Society.

MARGARET MUELLER
VICTOR HIGH SCHOOL

VICTOR, IOWA

Home Economics

Home Economics Club; Vocational Education Club; May Fete, '24; Crescent Literary Society.

VERNA NELSON
AMES HIGH SCHOOL

AMES, IOWA

Home Economics

Sigma Delta; Women's Pan-Hellenic Council, '25; Veishea, '23.

GLADYS OLSON
SPENCER HIGH SCHOOL

SPENCER, IOWA

Home Economics

Sigma Delta; Women's Guild, '24.

DOROTHY OSBORNE
LEON HIGH SCHOOL

"Dot"
LEON, IOWA

Home Economics

Y. W. C. A.; W. A. A.; "A" Fraternity; Home Economics Club; Women's Guild; Women's Athletic Council; Freshman Commission; Sophomore Council; Junior Big Sister Council; Vice-President of "A" Fraternity; Basket Ball squad, '23; Basket Ball team, '24, '25; Baseball team, '24, '25; Hockey, '23, '24, '25; Tennis team, '24; Dancing, '24; Hiking, '23; Yalami Ballet; Cast of "Suppressed Desires;" May Fete, '23.

GLADYS PARRY
LIME SPRINGS HIGH SCHOOL

LIME SPRINGS, IOWA

Home Economics

Y. W. C. A.; Mankato State Teachers' College, Mankato, Minnesota.

ANNA PAUL
GILMAN CONSOLIDATED SCHOOL

"Ann"
GILMAN, IOWA

Home Economics

Y. W. C. A.; Home Economics Club; Quill Literary Society; Women's Guild.

PAULINE PEACOCK
ALL SAINTS SCHOOL

"Polly"
LARCHWOOD, IOWA

Home Economics

Gamma Phi Beta; Home Economics Club; Women's Guild, '25-'26; Women's Pan-Hellenic Council, '24, '25, '26; Home Economics Club Council, '24-'25; Home Staff, '23-'24; Women's Calls Editor of Box, '25-'26; Women's Editor of Box, '25-'26; League of Women's Voters Council, '23-'24; Iowa Homemaker Staff, '23, '24, '25; Society Editor of Iowa State Student, '23, '24; May Fete, '24, '25; Home Economics Vodvil, '23; Veishea Night Show, '23; Costume Manager of Home Economics Vodvil, '26.





MARY LOUISE PEEBLES CEDAR FALLS HIGH SCHOOL "Mary Lou" CEDAR FALLS, IOWA

Home Economics

Gamma Phi Beta; Home Economics Club; Y. W. C. A.; Home Economics Veishea Committee, '25; Iowa State Student, '25-'26.

RUTH ELIZABETH PERKINS RIVERSIDE HIGH SCHOOL "Peek" MILWAUKEE, WISCONSIN

Home Economics

Chi Omega; Junior Advisory Board, '23-'24; Omicron Nu; Y. W. C. A.; Chairman of Discussion Groups of Y. W. C. A., '25-'26; Secretary of Omicron Nu '25; Y. W. C. A. Cabinet, '25-'26; Milwaukee-Dawner College.

FLORENCE PETERSON HURON CONSOLIDATED SCHOOL "Fete" OAKVILLE, IOWA

Home Economics

Home Economics Club; W. A. A.; Kappa Phi.

ELSIE PIEPER WEST LIBERTY HIGH SCHOOL WEST LIBERTY, IOWA

Home Economics

Home Economics Club; Vocational Education Club; Y. W. C. A.; Penn College.

HELEN PIPER CHARITON HIGH SCHOOL CHARITON, IOWA

Home Economics

Alpha Delta Pi; Sophomore Council; Home Economics Club; Y. W. C. A.; Veishea, '24, '25; Vocational Education Club; Vice-President of Junior Class, '25.

LENA POEMILLER MORNING SUN HIGH SCHOOL "Pogie" MORNING SUN, IOWA

Home Economics

Pi Beta Phi; Home Economics Club; May Fete, '25; Vocational Education Club; Bomb Staff, '26; Monmouth College, Monmouth, Ill.

MARGARET YVONNE PROUD OTTUMWA HIGH SCHOOL "Proudie" OTTUMWA, IOWA

Home Economics

Sigma Delta; Y. W. C. A.; League of Women Voters; Home Economics Club.

MERLE RAMER LONE TREE HIGH SCHOOL "Moll" LONE TREE, IOWA

Home Economics

Alpha Gamma Delta; Home Economics Club; Iowa Homemaker Staff.

MARY REED AMES HIGH SCHOOL AMES, IOWA

Home Economics

Alpha Gamma Delta; Omicron Nu; Sigma Alpha Iota; Jack O'Lantern; Girls' Glee Club, '23, '24, '25; Y. W. C. A.; Freshman Commission, '21-'22; Sophomore Council, '22-'23; Home Economics Club; President of Girls' Glee Club, '25-'26; Treasurer of Home Economics Club, '22-'23; Manager of Hee Vodvil, '26; Merrill Palmer.

NORA REDSON MITCHELL HIGH SCHOOL MITCHELL, SOUTH DAKOTA

Home Economics

Alpha Delta Pi; Home Economics Club; Dakota Wesleyan University.

MARGARET JANE REINIG ST. MARY'S HALL "Marge" INDIANOLA, IOWA

Home Economics

Pi Beta Phi.

VIOLA RHEAM CENTRAL HIGH SCHOOL "Rosie" OMAHA, NEBRASKA

Home Economics

Delta Delta Delta; Y. W. C. A.; Home Economics Club; Vocational Education Club; May Fete, '23, '24; Hee Vodvil, '23, '24; Little International, '25; Sophomore Class Play; Chapel Choir, '23.

MARION RICHESON
WEBSTER CITY HIGH SCHOOL WEBSTER CITY, IOWA

Home Economics

Kappa Delta; Freshman Commission, '22; Sophomore Council, '23; W. A. A. Tennis; Pan-Hellenic Council, '25, '26; Y. W. C. A.; Home Economics Club; Iowa State Student Reporter; May Fete, '22, '23, '25; Cast of "Melody Magic," '23; Hee Vodvil, '23, '25.

BEULAH ROBERTS
NORTH DES MOINES HIGH DES MOINES, IOWA

Home Economics

Delta Delta Delta; Women's Guild, '24, '25; Pan-Hellenic, '24, '25; Home Economics Vodvil; May Fete; Veishea; Secretary of Senior Class.

ANNA MAE ROMBERG
RED OAK HIGH SCHOOL RED OAK, IOWA

Home Economics

Pi Beta Phi; Costume Chairman of Hee Vodvil, '25; May Fete, '25; Vice-President of Seniorita; Red Oak Junior College.

ETHEL RUMPFER
RADCLIFFE HIGH SCHOOL RADCLIFFE, IOWA

Home Economics

Phi Omega Pi; Kappa Phi; Home Economics Club; Des Moines University.

MARIE SAILER
ACKLEY HIGH SCHOOL ACKLEY, IOWA

Home Economics

Apha Chi Beta; W. A. A.; Iowa Homemaker Staff, '25; Girls' Glee Club, '20, '21.

HELEN SAUER
DICKINSON HIGH SCHOOL "Tiny"
DICKINSON, SOUTH DAKOTA

Home Economics

Y. W. C. A.; Quill Literary Society; North Dakota Agricultural College.

VIVIAN SCOTT SAWYER
LAMONI HIGH SCHOOL LAMONI, IOWA

Home Economics

Chi Omega; Women's Guild, '24; Vocational Education Club, '25; Home Economics Club; Y. W. C. A.; May Fete, '24, '25; Hee Vodvil, '24, '25; Vice-President of Vocational Education Club, '25.

ANNETTA SCHROEDER
BURT HIGH SCHOOL BURT, IOWA

Home Economics

Y. W. C. A.; Delphian Literary Society.

MRS. HELEN LAMB SCHULTZ
I. C. C. ACADEMY AMES, IOWA
CHARLES CITY, IOWA

Home Economics

BERNEITA SCOTT
MARION HIGH SCHOOL MARION, IOWA

Home Economics

Kappa Phi; W. A. A.; Vocational Education Club; Chapel Choir, '23, '24, '25; Sophomore Council; Junior Big Sister Council; President of Kappa Phi, '25; Vice-President of Kappa Phi, '26; Secretary of Seniorita.

LILLIAN SEYDEL
KEOTA HIGH SCHOOL SIGOURNEY, IOWA

Home Economics

Sigma Alpha Iota; Kappa Phi; Quill Literary Society; Girls' Glee Club, '22, '24, '25; Iowa State Band, '25; Public Speaking Council, '24.

GENEVIEVE SHERIDAN
HURON CONSOLIDATED SCHOOL "Gen"
MEDIAPOLIS, IOWA

Home Economics

Kappa Phi; Home Economics Club; W. A. A.





HELEN SIEBELS
HARLAN HIGH SCHOOL

MINDEN, IOWA

Home Economics

Sigma Delta; Jack O'Lantern; Omicron Nu; Vocational Education Club; Girls' Glee Club, '24, '25; Chapel Choir, '23, '24, '25, '26; Secretary of Girls' Glee Club, '25-'26.

ANN SIEFKE
REMSEN HIGH SCHOOL

REMSEN, IOWA

Home Economics

Home Economics Club; Women's Guild, '25; May Fete, '25; Y. W. C. A.; Home Staff, '25-'26; Iowa State Student Staff, '25; Secretary of Cardinal Guild, '26; Treasurer of Women's Guild, '26.

MARGARET LOUISE SMITH
MONTOUR HIGH SCHOOL

MONTOUR, IOWA

Home Economics

Home Economics Club; Vocational Education Club; League of Women Voters; Quill Literary Society.

MARION ELIZABETH SMITH
CLARKSVILLE HIGH SCHOOL

"Mary Ann"
CLARKSVILLE, IOWA

Home Economics

Alpha Delta Pi; Sigma Alpha Iota; Home Economics Club; Y. W. C. A.; Y. W. C. A. Sub-cabinet; Girls' Glee Club; Grinnell College.

CARRIE SPRINKLE
MORRISON HIGH SCHOOL

MORRISON, ILLINOIS

Home Economics

Home Economics Club; Vocational Education Club; Y. W. C. A.; Beloit College.

LOUISE STEBBINS
BONAPARTE HIGH SCHOOL

"Stebbie"
BONAPARTE, IOWA

Home Economics

Home Economics Club; Vocational Education Club; Chapel Choir; Y. W. C. A.; Quill Literary Society; Kappa Phi; W. A. A.; Cast of "Spreading the News," '25; Cast of "Trysting Place," '25.

KATHERINE STEELE
AMES HIGH SCHOOL

"Kate"
AMES, IOWA

Home Economics

Y. W. C. A.; Home Economics Club.

FLORENCE MARIE STEWART
REDWOOD FALLS HIGH SCHOOL

"Flo Marie"
REDWOOD FALLS, MINNESOTA

Home Economics

Alpha Gamma Delta; Y. W. C. A.; Home Economics Club; Veishea Production Staff, '25; Park College, Parkville, Mo.

GLADYS STEWART
MAYNARD HIGH SCHOOL

MAYNARD, IOWA

Home Economics

Y. W. C. A.; Home Economics Club; Crescent Literary Society.

AMY STOWELL
AURORA HIGH SCHOOL

AURORA, NEBRASKA

Home Economics

Phi Omega Pi; Chapel Choir, '21-'22; '22-'23; Girls' Glee Club, '21-'22, '22-'23, '25; University of Nebraska Fine Arts.

MARION SWANSON
MARSHALLTOWN HIGH SCHOOL

MARSHALLTOWN, IOWA

Home Economics

Delta Delta Delta; League of Women Voters Council; Sophomore Council.

GWENDOLYN TEMPLE
MASON CITY HIGH SCHOOL

"Gwen"
MASON CITY, IOWA

Home Economics

HUBERTA THAYER
 BATTLE CREEK HIGH SCHOOL BATTLE CREEK, MICHIGAN
Home Economics
 Battle Creek College.

ELEANOR TREGONING
 MARCUS HIGH SCHOOL MARCUS, IOWA
Home Economics
 Sigma Delta; President of League of Women Voters; W. A. A.; Home Economics Club; President of Seniorita; Chicago University.

MARGARET VANPATTEN
 AMES HIGH SCHOOL "Mags" AMES, IOWA
Home Economics
 League of Women Voters; Y. W. C. A.; Home Economics Club; Basket Ball, '22, '23.

CLEVE WELSH
 BOONE HIGH SCHOOL AMES, IOWA
Home Economics
 Delta Delta Delta; Sophomore Council; Junior Advisory Board; Omicron Nu; Jack O'Lantern; Vice-President of Junior Class; Women's Life Saving Corps; May Fete, '23, '24; Veishea Night Show, '23, '24; Cast of "The Dover Road."

FRANCES WESCOTT
 WEBSTER GROVES HIGH SCHOOL AMES, IOWA
Home Economics
 Kappa Delta; Jack O'Lantern; Omicron Nu; Athletic Council, '24, '25; Hockey, '23, '24; Tennis, '25; W. A. A.; Basket Ball, '23, '24, '25, '26; May Fete, '25; Little Country Theater, '25; Casts of "Suppressed Desires," "The Ghost Story," "Icebound;" Cardinal Guild, '25.

RUTH WESTER
 GOWRIE HIGH SCHOOL "Tody" DAYENPORT, IOWA
Home Economics
 Y. W. C. A.; Home Economics Club; Vocational Education Club; Cast of "Yalami;" Augustana College, Rock Island, Ill.

ANNA WESTROM
 LAKE VIEW HIGH SCHOOL "Ann" LAKE VIEW, IOWA
Home Economics
 Alpha Chi Beta; Omicron Nu; Bomb Staff, '25; Iowa Homemaker, '25; Iowa State Student Staff, '25, '26; W. A. A.; Home Economics Club; Dancing Team, '24; May Fete, '24, '25; W. A. A. Swimming, '24, '25; Y. W. C. A.; Mary J. Rausch Scholarship, '25.

JULIA BETH WHITESIDE
 LONG BEACH POLYTECHNIC HIGH SCHOOL BOWLING GREEN, MISSOURI
Home Economics
 Gamma Phi Beta; Junior Big Sister Council; Home Economics Club; Veishea '25; May Fete, '25; Y. W. C. A.; Iowa Homemaker Staff, '25-'26; Iowa State Student Staff, '26; Vice-President of Home Economics Club, '25-'26; Secretary of Iowa Homemaker Publication Board, '26; Stephens Junior College, Columbia, Mo.

CLYDA WILLIAMSON
 CHARITON HIGH SCHOOL CHARITON, IOWA
Home Economics
 Y. W. C. A.; Kappa Phi; Home Economics Club; Women's Guild.

ELIZABETH WRIGHT
 GENOA HIGH SCHOOL "Betty" GENOA, IOWA
Home Economics
 Hardin College.



College of Industrial Science



DEAN S. BEYER

Under the name of General Science the course now known as Industrial Science has been in existence since the beginning of teaching at Iowa State College. In the early days there was no differentiation into the five divisions as we know them today, altho all five lines of work have been taught since the first. About twenty-five years ago the work in agriculture (including veterinary medicine) was put in charge of an agricultural faculty and dean; the same was done with engineering. Industrial Science (then including Home Economics) was administered directly by the president as dean. Still later the divisions as we now know them were recognized and a dean appointed for Industrial Science.

The functions of the Division of Industrial Science were early defined as threefold:

First: To serve as an administrative unit which has charge of instruction in those sciences which are basic to technical and industrial education and which find constant application in technology and the industries. The departments which serve this purpose are: Bacteriology and Hygiene, Botany, Chemistry, Applied Economics and Social Science, Geology, Mathematics, Military Science and Tactics, Physics and Zoology and Entomology.

Second: To serve as an administrative unit for those departments which have charge of instruction in those subjects not sciences which are requisite to the proper education of technical students; the so-called service departments, such as English, History and Psychology, Library, Modern Language, Music, Physical Training and Public Speaking.

Third: To encourage the development of education in those industries not wholly included under the following headings: Agriculture, Engineering, Home Economics, or Veterinary Science, but which need technical application of the sciences taught in this institution.



Top row: N. Horn, L. DeVries, E. Smith, J. Edwards, R. Wagner, J. Evans
 Second row: A. Noble, R. Dunbar, O. Hawley, J. Martin, L. Spinney
 Third row: C. Drake, S. Beyer, W. Coover, L. Schmidt, O. Cessna, S. Galpin

College of Industrial Science

In the early history of L. S. C., there were many more students in Industrial Science than in other lines of work, the majority of alumni graduating before 1900 having been students in science. For several years following 1900 the proportion of students in Industrial Science decreased, but recently it has again increased rapidly.

The rapid increase in enrollment in the Industrial Science Department has necessitated a reorganization of the undergraduate students in the division. All students and faculty are members of the Industrial Science Club, and a council is entrusted with the executive duties of the organization. This council is composed of the officers of the club, two representatives from each class, and three faculty advisors. The society as a whole meets once a quarter, while the council convenes as often as the affairs of the division demand it.

The first Friday of the Fall Quarter the Industrial Science Division holds its annual Barbeque, which serves to introduce the freshmen to the faculty and old students. This Barbeque also has an important influence in stimulating divisional loyalty and enthusiasm.

The Winter Quarter is enlivened by the Winter Frolic, at which time the division entertains the whole student body of the college at a party given in Administration Building.

No distinct divisional activity is carried on during Spring Quarter; all the energy of the division is turned to the preparation of Veishea floats and open houses.

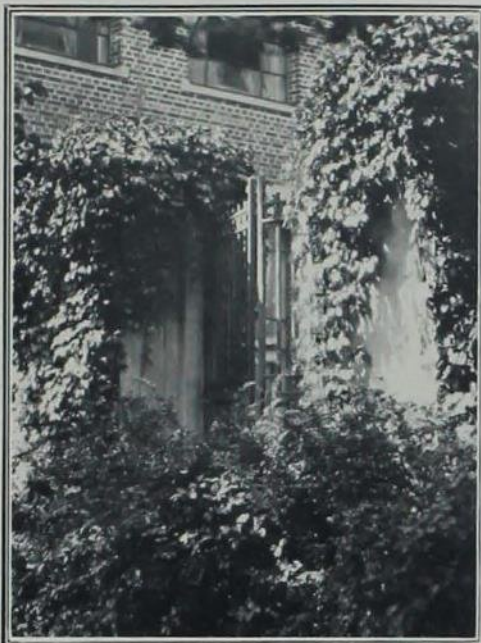

CHEMISTRY BUILDING



THE STAFF



CLARENCE J. AHLSTRAND
RED OAK HIGH SCHOOL

"Clancy"
RED OAK, IOWA

Industrial Science

Phi Gamma Delta; T. L. B.; Pi Epsilon Pi; Grinnell College.

HENRY WALLACE BARLOW
WEST DES MOINES HIGH SCHOOL

"Hank"
DES MOINES, IOWA

Industrial Science

I. S. Concert Band, '23, '24, '25; Manager, '25; Men's Glee Club, '26; Chapel Choir, '26; Phi Mu Alpha President, '26; Pi Mu Epsilon Treasurer, '26; Scabbard and Blade 2nd Lieut., '26; Phi Lambda Upsilon, Vice President '26.

ORVETTA MARIE BERGGREN
SHELDahl CONSOLIDATED SCHOOL

SHELDahl, IOWA

Industrial Science

Y. W. C. A.; Ind. Sci. Club; Vocational Education Club; League of Women Voters; Crescent Literary Society Secretary and Treasurer; President of Inter-Literary Council, Pi Mu Epsilon; Representative of Public Speaking Council to Cardinal Guild.

LESTER E. BROWN
EAGLE GROVE HIGH SCHOOL

"Brownie"
EAGLE GROVE, IOWA

Industrial Science

Phi Sigma Kappa.

MILDRED MAE CASH
PUEBLO HIGH SCHOOL

"Mill"
PUEBLO, COLORADO

Industrial Science

Y. W. C. A.; Pi Gamma Mu; State Teachers College, Greeley, Colorado.

WILFORD H. COPPIN
LA PORTE CITY HIGH SCHOOL

"Rusty"
WATERLOO, IOWA

Economic Science

Sigma Nu; T. L. B. Drake University.

DOROTHY R. COOLEY
FORT DODGE HIGH SCHOOL

FORT DODGE, IOWA

Industrial Science

Gamma Phi Beta; Pi Gamma Mu; Yalami; Going Down; Hec, Vodvil, '24, '25; Student Staff, '25; Homemaker Staff, '25; Dancing, '24, '25; Nalads; BOMB Staff, '25, '26; May Fete, '25; Style Show, '24, '25; Fort Dodge Junior College.

CHARLES T. COWNIE
WEST HIGH SCHOOL

"Chuck"
DES MOINES, IOWA

Economics

Phi Delta Theta; T. L. B.; National Collegiate Players; Scabbard and Blade; Pi Gamma Mu; Cardinal Guild President '25; Junior Class President; Junior Trot Committee; Cheerleader; "Icebound;" Veishea Night Show, '23, '25; "The Whiteheaded Boy;" "The Vallant."

FRED J. CRAWFORD
CEDAR RAPIDS HIGH SCHOOL

"Freddy"
CEDAR RAPIDS, IOWA

Industrial Science

Phi Kappa Psi; Pebul; Double A; President Freshman Class; Varsity Track Captain '24, '25, '26; Cardinal Guild, '26.

SIDNEY S. DAVIS
AMES HIGH SCHOOL

"Sid"
AMES, IOWA

Industrial Science

Cadet Officers' Association; Industrial Science Club; Delmar High School.

JAMES P. DOBYNS
WEST DES MOINES HIGH SCHOOL

"Jim"
DES MOINES, IOWA

Economic Science

Sigma Nu. Drake University.

LEONARD ERION
LAGRANGE HIGH SCHOOL

"Duke"
LAGRANGE, ILLINOIS

Industrial Science
Delta Chi; Pi Epsilon Pi; Assistant Wrestling Manager, '26.

LUCILLE M. FOTHERGILL
EAGLE GROVE HIGH SCHOOL

EAGLE GROVE, IOWA

Industrial Science
Phi Omega Pi; Women's Guild; May Fete, '24; Y. W. C. A.

JOHN W. FOX
WAUKEE HIGH SCHOOL

"Jack"
WAUKEE, IOWA

Industrial Science
Lambda Delta Chi; BOMB, '25; Industrial Science Club.

GRACE GLASS
CARROLL HIGH SCHOOL

MT. VERNON, IOWA

Industrial Science
Alpha Gamma Delta; Pi Gamma Mu; Sophomore Class Play, '24; "Impertinence of the Creature," '25; BOMB Staff, '25; "The Whiteheaded Boy;" National Collegiate Players Play; Veishea Night Show, '25; May Fete, '24 '25; Hee Vodvil, '25, '26. University of Minnesota.

WILLIAM L. GROESBECK
NORTH HIGH SCHOOL

"Bill"
DES MOINES, IOWA

Economic Science
Lambda Chi Alpha.

FRANCIS M. GUSTAFSON
BOONE HIGH SCHOOL

BOONE, IOWA

Industrial Science
Drake University.

DONALD S. HAMMER
WENDELL PHILLIPS SCHOOL

"Don"
CHICAGO, ILLINOIS

Economic Science
Industrial Science Club.

MALCOLM E. HARDING
CHARLES CITY HIGH SCHOOL

"Red"
CHARLES CITY, IOWA

Economics
Pi Kappa Alpha; Pi Gamma Mu; T. L. B. Carlton College, Northfield, Minn.

JESSIE M. HILL
ROSENDALE HIGH SCHOOL

"Jessie"
ROSENDALE, WISCONSIN

Industrial Science
Alpha Chi Beta; Motor Board Historian; Theta Sigma Phi, Vice President; Pi Gamma Mu; Y. W. C. A. Cabinet, '25, '26; Women's Editor of Student, '25; Publication Board of Student, '25; Freshman Commission.

ALFRED WILLIAM HOUTE
ELIZABETH CITY HIGH SCHOOL

"Carolina"
ELIZABETH CITY, NORTH CAROLINA

Industrial Science
Sigma Phi Epsilon; Pi Gamma Mu; Pi Epsilon Pi; Iowa State Student Staff; '25 BOMB Staff; Green Gander Staff; Interfraternity Council; Cross Country, '23, '24; Track, '24.

ROYCE J. JOHNSTON
COLUMBUS HIGH SCHOOL

"Johnnie"
COLUMBUS JUNCTION, IOWA

Industrial Science
Alpha Tau Omega. Knox College.





ROBERT N. JONES
ROONE HIGH SCHOOL

"Bob"
ROONE, IOWA

Industrial Science

Delta Upsilon; Iowa State Student; Grinnell College.

J. RICHARD KEARNS
ST. MARY'S HIGH SCHOOL

"Dick"
ROCK VALLEY, IOWA

Industrial Science

Pi Gamma Mu; Junior Play, "Icebound;" Summer Plays, '24; Veishea Night Show, "Going Down;" Iowa State Student, '25, '26; Green Gander, '24, '26; Newman Club President, Creighton University.

DOROTHY RUTH LAROS
GRINNELL HIGH SCHOOL

GRINNELL, IOWA

Industrial Science

Sigma Delta; Pi Mu Epsilon; Naiad President; W. A. A. Council, '25; Swimming Team, '24, '25; Hockey Team, '24, '25; Varsity, '24; Track Team, '25; Soccer Team, '25; Grinnell College.

ROBERT L. LUCK
WESTPORT HIGH SCHOOL

"Rob"
KANSAS CITY, MISSOURI

Economics

Phi Delta Theta; Track, '24, '25; "Yalami" Cast; Sophomore Play; "Captain Applejack" Cast; Cadet Officers Association; Freshman Track Numeral.

RUTH MCKNIGHT
ENID HIGH SCHOOL

ENID, OKLAHOMA

Industrial Science

Delta Delta Delta; Pi Mu Epsilon. Phillips University, Enid, Oklahoma.

FRANCES H. MIDDLETON
EAGLE GROVE HIGH SCHOOL

EAGLE GROVE, IOWA

Industrial Science

Y. W. C. A.; Vocational Education Club.

MARJORY NAFFZIGER
SIOUX CITY HIGH SCHOOL

MERRILL, IOWA

Industrial Science

Chi Omega; Northwestern University.

ARTHUR H. NELSON
CHEROKEE HIGH SCHOOL

CHEROKEE, IOWA

Industrial Science

Bachelor Debating Society.

MELANIE NESBITT
WEBB CITY HIGH SCHOOL

WEBB CITY, MISSOURI

Industrial Science

Chi Omega; University of Missouri.

THEO. R. REUSSET
ELGIN HIGH SCHOOL

"Ted"
ELGIN, IOWA

Industrial Science

Theta Chi; Men's Glee Club, '23, '24 and '25; Science Club; Manual Arts Club; Boxing Team, '23.

FRANCES ALBERTA REYNOLDSON
SIOUX FALLS HIGH SCHOOL

SIOUX FALLS, SOUTH DAKOTA

Industrial Science

Freshman Commission; Sophomore Council; Big Sister Council; Y. W. C. A.; Tumbling '24-'25; Red Cross Life Saving; Kappa Phi; Women's "A" Fraternity.

GUSTAV H. RIFMAN
FARIBAULT HIGH SCHOOL

"Gussie"
FARIBAULT, MINNESOTA

Industrial Science

Tau Gamma Nu; National Collegiate Players; Freshman Track, '21; Varsity Track, '22; Junior Class Play, '26; Senior Class Play, '25; Little Country Theater, '25-'26; Agronomy Club.

KATHERINE RUTHERFORD
BURLINGTON HIGH SCHOOL

BURLINGTON, IOWA

Industrial Science

Kappa Delta; Jack O'Lantern; President Women's "A" Fraternity; Athletic Council, '24-'25-'26; W. A. A.; Captain of Basket Ball, '26; Head of Apparatus, '25; Freshman, Sophomore, Junior Track.

MARGUERITE EDNA STAORER
ATLANTIC HIGH SCHOOL

AMES, IOWA

Industrial Science

Pi Mu Epsilon.

PAUL FRANCIS STUBEL
SACRED HEART HIGH SCHOOL

"Doc"
WATERLOO, IOWA

Industrial Science

Phi Kappa; Iowa Engineer, '22-'23; Phi Epsilon Pi; BOMB (Associate Editor), '25; BOMB, '26.

REGINA TARR
DULUTH CENTRAL HIGH SCHOOL

DULUTH, MINNESOTA

Industrial Science

Phi Omega Pi; W. A. A.; May Fete, '24, '25; Pan-Hellenic Council.

KATHRYN WALDRON
AYERSHIRE HIGH SCHOOL, ST. MARY'S ACADEMY

"Katie"
CEDAR FALLS, IOWA

Industrial Science

Delphian Literary Society; Y. W. C. A.; Newman Club; Iowa State Teachers.

EARL E. WINTER
GUTHRIE HIGH SCHOOL

"Winters"
LINDEN, IOWA

Industrial Science

Delphian Literary Society.

DOROTHY E. WITHINGTON
TAMA HIGH SCHOOL

"Dot"
TAMA, IOWA

Industrial Science

Kappa Delta; Veishea Night Show, '25; Y. W. C. A.; Women's Guild; Dramatics, '25; Grinnell.

HERBERT K. WOODLAND
OMAHA CENTRAL HIGH SCHOOL

"Herb"
OMAHA, NEBRASKA

Economic Science

Phi Delta Theta; Pi Epsilon Pi; Pi Gamma Mu; Pebal; Interfraternity Council; "Yalomi" Cast; '25 Bona Staff; Iowa State Student Staff, '24; Sophomore Play Cast; Freshman Football.

ANDREW G. WOOLFRIES
EAST WATERLOO HIGH SCHOOL

"Andy"
WATERLOO, IOWA

Industrial Science

Adelante; Delta Chi Delta, President, '26; Radio Club, President, '26; Alpha Sigma Delta, President, '26; Cambridge Debate.

ERWIN ARTHUR ZOKELNES
CAPE GIRARDEAU HIGH SCHOOL

CAPE GIRARDEAU, MISSOURI

Industrial Science



College of Veterinary Medicine

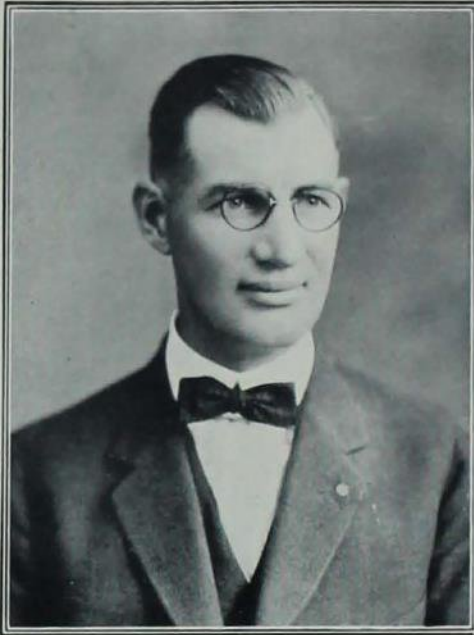

DEAN C. STANGE

The Department of Veterinary Medicine was established at Iowa State College in 1879 by Dr. Millikan Stalker, who was dean of the division at that time. The course was very limited, as competent instructors were not available. Dr. Stalker finally succeeded in perfecting a plan by which a graduate course could be had which gave a degree and diploma.

On Nov. 12, 1879, \$4,000 was appropriated for the building of a veterinary hospital. The first class graduated in 1880. The next twenty years brought steady improvement in the science. Dr. J. H. McNeil, now state veterinarian at Trenton, N. J., succeeded Dr. Stalker as dean of the division. Dr. C. H. Stange followed Dr. McNeil in 1908 and is a willing worker in all of our student affairs. The Division of Veterinary Medicine, originally one department, is now divided into six departments: Anatomy, Pathology, Physiology, Surgery, Medicine and Veterinary Investigation.

In 1884 the Veterinary Medical Society was first established. The membership is composed of all students enrolled in the division. Meetings are held in the auditorium of the Veterinary Building twice each month and are presided over by the president, elected from the senior class. Other officers are elected at the same time. Various committees are appointed to consider matters of special importance. Outstanding events of the year are: the freshman mixer during the fall quarter, the annual banquet or dance during the winter quarter and the faculty picnic held during the spring quarter. Faculty members aid in planning or suggesting interesting programs for meetings, but the meetings are always conducted by and for the benefit of the student members.



Top row: H. Biester, S. McNutt, W. Guard, H. Bergman, H. Bemis, Dean, C. Stange, D. Anderson, M. Emmerson.
 Second row: C. Murray, C. Rice, F. Renbrook, H. Dukes, P. Parwin, I. Merchant, W. Aitken, H. Murphy, C. Covault.

CHIH CHANG CHEN

CHENGTU, SZECHWAN, CHINA

Veterinary Medicine

SHAO CHUNG CHENG

CHENGTU, SZECHWAN, CHINA

Animal Husbandry and Veterinary Medicine

President Ames Chinese Students' Club; Secretary of the Chinese New Farmers' Club; Tsing Hua College, Peking, China.

CHARLES S. GREEN

OAKMONT HIGH SCHOOL, OAKMONT, PA.

"Chuck"

AMES, IOWA

Veterinary Medicine

Theta Chi; Seaboard and Blade; Cardinal Guild; Interfraternity Council, '25, '26; Freshman Baseball, '23; Veishea Committee, '26; Veterinary Medical Society; University of Pittsburgh.

CHESTER ARTHUR HAUSCHEN

EMMETSBURG HIGH SCHOOL

"Chet"

EMMETSBURG, IOWA

Veterinary Medicine

Veterinary Medical Society.

EARL J. MCCAUSLAND

EAGLE GROVE HIGH SCHOOL

"Mac"

EAGLE GROVE, IOWA

Veterinary Medicine

Veterinary Medical Society.

ROBERT A. MERRILL

"Bones"

AMES, IOWA

Veterinary Medicine

President Veterinary Medical Society, '26; University of Minnesota.

CLEMENT H. PATTERSON

TISKILWA HIGH SCHOOL

"Pat"

TISKILWA, ILLINOIS

Veterinary Medicine

Veterinary Medical Society; Commander of the Ames Post of Disabled Veterans of World War.

OTTO J. SCHRAG

FREEMAN COLLEGE ACADEMY

"Ot"

FREEMAN, SOUTH DAKOTA

Veterinary Medicine

Veterinary Medical Society; President Coyote Club; Chapel Choir, '25, '26.

FRANK THOMP, JR.

GUTHRIE COUNTY HIGH SCHOOL

"Frankie"

PANORA, IOWA

Veterinary Medicine

Veterinary Medical Society



Two-Year Noncollegiate



J. C. CUNNINGHAM



A. SHANE

CLASS OFFICERS

<i>Spring Quarter</i>		<i>Fall Quarter</i>	
DILLON K. HEMPHILL.....	<i>President</i>	E. BEN PURATH.....	<i>President</i>
ROY S. BROWN.....	<i>Vice President</i>	THOMAS M. BARTON.....	<i>Vice President</i>
THEO. VAN ABBEMA.....	<i>Secretary and Treasurer</i>	THEO. VAN ABBEMA.....	<i>Secretary and Treasurer</i>

The equal recognition of the two-year courses in agriculture and trades and industries established last year has continued and developed this year. Each department has its own societies, but on occasions involving the interest of the whole class a strong spirit of class unity and cooperation is shown. The mixer put on by the class, Oct. 30, 1925, was backed by an attendance of nearly 100 percent.

The members of the class appreciate the specialized work offered them, for it enables them to fit themselves for responsible positions in their chosen vocations with the least possible loss of time.

The class as a whole appreciates the recognition tendered them by the collegiate departments and we are all working for a bigger, stronger and more closely united Iowa State College in the future.



Purath, Barton, Hemphill, Brown, Van Abbema.

GEORGE BARRERON
MONTICELLO HIGH SCHOOL
Two-Year Non-Collegiate Agriculture
MONTICELLO, IOWA

ROY S. BROWN
EAST WATERLOO HIGH SCHOOL
Two-Year Electrical Engineering
"Brownie"
WATERLOO, IOWA

DUDLEY E. HEMMILL
CLAY CENTER HIGH SCHOOL
Two-Year Electrical Engineering
President T. & I. Society.
"Dixie"
CLAY CENTER, KANSAS

ROY H. HUTTON
MUSCATINE HIGH SCHOOL
Two-Year Agriculture
Upsalon Sigma Alpha; Agricultural Council; Vice President Curtis Club; Wrestling Squad.
MUSCATINE, IOWA

HOWARD MCCRELLAN
CLARENCE HIGH SCHOOL
Two-Year Agriculture
Upsalon Sigma Alpha; Curtis Club; Agriculture Club.
"Mac"
CLARENCE, IOWA

C. L. MCGOWAN
WORTHINGTON HIGH SCHOOL
Two-Year Mechanical Engineering
Upsalon Sigma Alpha; T. & I. Society.
"Mac"
WORTHINGTON, MINNESOTA

J. V. MARTIN
SUTHERLAND HIGH SCHOOL
Two-Year Structural Engineering
Wrestling Squad; '26; Duvenocody Institute, Humboldt College.
SUTHERLAND, IOWA

BES E. PERATH
Upsalon Sigma Alpha; President Non-Collegiate Class, Fall '25; President Curtis Club, Fall '25; Wahbington State College.
"Eddy"
ORIENT, SOUTH DAKOTA

R. L. SATTO
ELLIOTT HIGH SCHOOL
Two-Year Electrical Engineering
Upsalon Sigma Alpha.
"Diddle"
ELLIOTT, IOWA

LAWRENCE W. STOFFER
COLFAX HIGH SCHOOL
Two-Year Animal Husbandry
Agricultural Club.
COLFAX, IOWA

THEODORE VAN ARDEMA
Two-Year Electrical Engineering
Secretary and Treasurer Non-Collegiate Class; Cosmopolitan Club; T. & I. Society; Board Staff, '26.
"Ted"
ALVORD, IOWA

CLARK WELLS
Two-Year Electrical Engineering
Upsalon Sigma Alpha.
"Shorty"
MAXWELL, IOWA



The Class of 1926

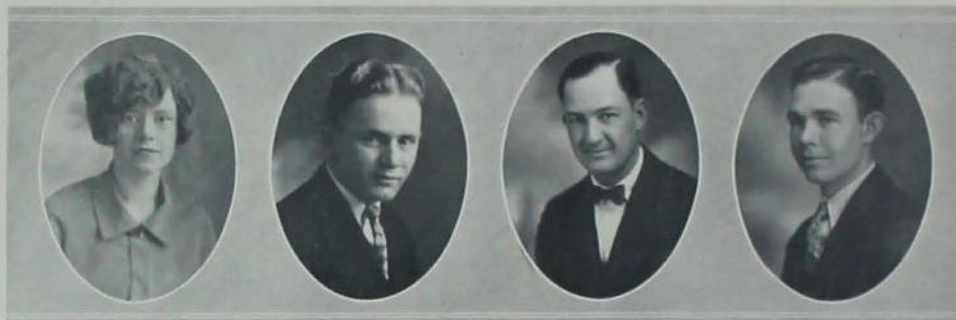

B. Roberts, C. McBroom, F. Grenlee, C. Helming.

CLASS OFFICERS

<i>Spring Quarter</i>		<i>Fall Quarter</i>	
CLYDE MCBROOM.....	<i>President</i>	CLYDE MCBROOM.....	<i>President</i>
FRED GRENLEE.....	<i>Vice President</i>	DON WAGECK.....	<i>Vice President</i>
BEULAH ROBERTS.....	<i>Secretary</i>	BERT GITTINS.....	<i>Secretary</i>
CARL HELMING.....	<i>Treasurer</i>	R. C. FERGUSON.....	<i>Treasurer</i>

Ours, the Class of 1926, has been one of achievements. The weal or woe of our class has gone hand in hand with the fortunes of Iowa State because we have been linked so closely to her by the stress of our activities.

We have returned here each year because we, of 1926, are inseparable from Iowa State. She is a part of our being. She has done much for us and what little we could give in return we gladly did. One of our tasks this year is to produce this book—*THE BOMB*. We have united to make it a banner edition, one that can record and denote the greatness of our school and the accomplishments of our class. Through our efforts and our precedents, *THE BOMB* has become one of the seven best year books in the United States.

Our class, by producing business and professional men—engineers and agriculturists, teachers and home makers—will turn back and give homage to Iowa State. Our Alma Mater: Shall it always stand for the highest in education, manhood and womanhood, and may we go forth from her protecting mantle bigger and better for our associations here.

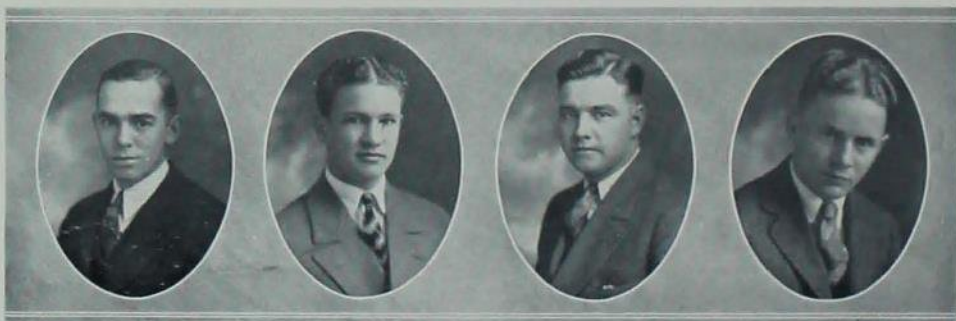

R. Ferguson, B. Gittins, D. Wageck, C. McBroom.

The Class of 1927



M. Datesman, R. Barker, H. Sinnard, C. Bloom.

CLASS OFFICERS

<i>Spring Quarter</i>		<i>Fall Quarter</i>	
ROBERT BARKER.....	<i>President</i>	R. M. CONGER.....	<i>President</i>
HERBERT SINNARD.....	<i>Vice President</i>	E. J. BAKER.....	<i>Vice President</i>
MARGARET DATESMAN.....	<i>Secretary</i>	MARGARET PROCTOR.....	<i>Secretary</i>
CARROL BLOOM.....	<i>Treasurer</i>	MARGARET TAYLOR.....	<i>Treasurer</i>

The 21st of September was a hot day. Students were pouring onto the Iowa State campus eager to pursue knowledge and to satisfy their hunger for education. A loiterer who was standing by the wayside saw a vast throng approaching, heralded by a cloud of dust, heard their footsteps upon the hot, dusty earth and watched them stream past, looking neither to right nor to left, their eyes apparently fixed upon an unseen goal ahead. After they had disappeared, a solitary man, panting from his exertions, came toiling after them, his brow knit with anxious cares.

The loiterer invited him to rest beside him in the shade, but the man only shook his head and pointed to the cloud of dust on the horizon and answered, "They are the Junior Class of Iowa State pressing on to reach a goal that they have striven for all through their Freshman and Sophomore years. They are hurrying in their course that they may attain great things and, upon graduation, be able to render intelligent and valuable service to their community, state and country."

The loiterer said, "Let them hasten in their folly; what have they to do with you?"

The stranger, pressing on, called back, "I am their leader!"

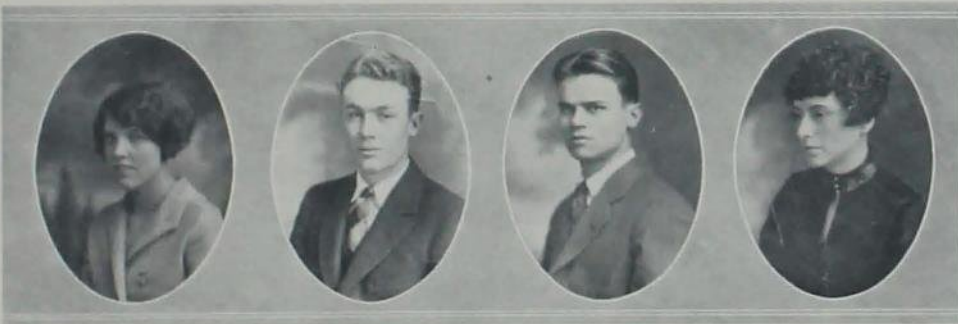

M. Proctor, R. Conger, E. Baker, M. Taylor.

The Class of 1928

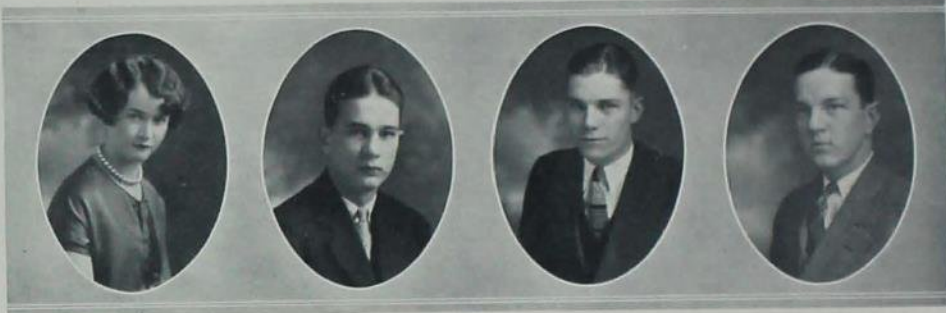

F. Nuckles, J. Thorngren, M. Nelson, P. Fee.

CLASS OFFICERS

<i>Spring Quarter</i>		<i>Fall Quarter</i>	
JOHN THORNGREN.....	<i>President</i>	WALTER WEISS.....	<i>President</i>
MILTON NELSON.....	<i>Vice President</i>	CLARENCE MERHART.....	<i>Vice President</i>
FRANCES NUCKLES.....	<i>Secretary</i>	EMERSON BROOKS.....	<i>Secretary</i>
PAUL FEE.....	<i>Treasurer</i>	CLEO FITZSIMMONS.....	<i>Treasurer</i>

The Sophomore Class feels justly proud of the high ideals and the spirit of democracy which has marked its two years at Iowa State. The class is fortunate in having, as members, people who have distinguished themselves as leaders in all forms of activity.

Regardless of what activity, the Class of '28 is always well represented. The class is united with a common bond of fellowship that will not be destroyed as it passes on into the years that lie before it.



C. Fitzsimmons, W. Weiss, C. Merhart, E. Brooks.

The Class of 1929



E. Wood, L. Lichty, D. McLeod, R. Hartman.

CLASS OFFICERS

<i>Spring Quarter</i>		<i>Fall Quarter</i>	
DANIEL MCLEOD.....	<i>President</i>	DUNCAN BROWN.....	<i>President</i>
LOUISE LICHTY.....	<i>Vice President</i>	DON PRAY.....	<i>Vice President</i>
ELMER WOOD.....	<i>Secretary</i>	JOSEPHINE ALLEN.....	<i>Secretary</i>
ROBERT HARTMAN.....	<i>Treasurer</i>	JULIA BOURNE.....	<i>Treasurer</i>

The Class of '29 started out on its right foot when it defeated the Sophomores in the annual Prep-Soph pushball contest. This gave us confidence, and started the molding of our future ideas. We have developed the spirit of I. S. C. by backing all athletic events, social activities and affairs which will make us remember our first year spent in Ames. This year a law was passed that all Freshmen girls should wear prep caps; although it was not carried out as successfully as we had desired, we hope that next year every Freshman girl will respond to this ruling more seriously. We know that I. S. C., located on the banks of the Squaw Creek, is our school, so we have carried out in a bigger and better way the good examples set by other classes.

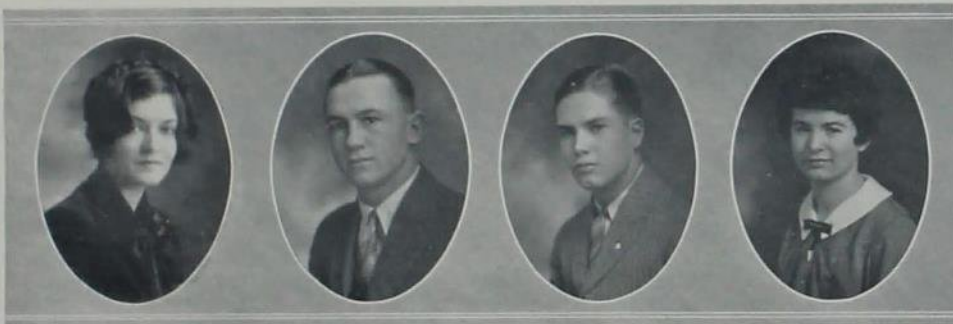

J. Allen, D. Brown, D. Pray, J. Bourne.





SCINDITHA

If by gaining knowledge we destroy
our health, we labor for a thing that
will be useless in our hand; he that
sinks his vessel by overhauling, and
though it be with gold and other
precious stones, will give us no
true account of his voyage.

—BACON





ATHLETICS

"If by gaining knowledge we destroy our health, we labor for a thing that will be useless in our hands; he that sinks his vessel by overloading it, though it be with gold and silver and precious stones, will give its owner but an ill account of his voyage."

— BACON

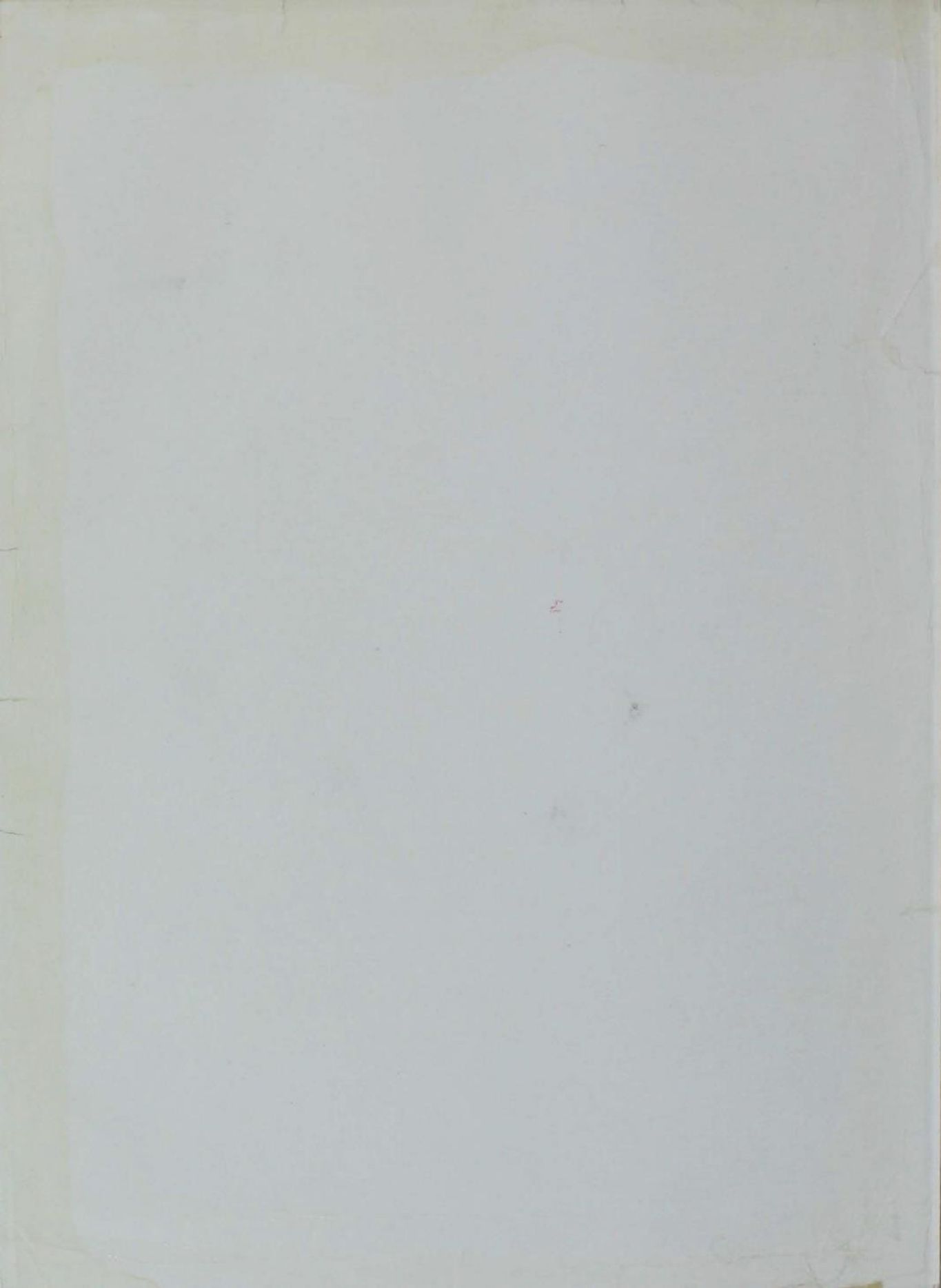

Athletics

Iowa State has just finished a successful year in the way of athletics. Probably the greatest thing to happen was the completion of another wing of the stadium. The addition is identical to the old one, being capable of seating 9,100 persons. It was formally dedicated during the Kansas football game.

Many freshmen were awarded numerals, and indications point to even better teams in the future. Numerals were awarded to track, cross-country, boxing, wrestling, swimming, football, baseball and basketball men. It was something new in several of the sports.

Many new coaches were added to the staff during the year. Noel Workman was appointed head football coach to succeed Sam Willaman, who resigned to take a position at Ohio State. Robert Simpson, head track coach at the University of Missouri for the past few years, will assume his duties as head track coach at Iowa State next fall. Harry Schmidt, former Cyclone athlete, has been secured to fill the position left vacant by the death of Frank Willaman. He will handle intramural athletics and assist Workman with the football squad. With these new coaches and the ones who were retained, we can expect another good year in athletics next year.



DIRECTOR T. N. METCALF



Top row: Firkins, McPhee, Chambers, Peckinpugh, Beanblossom, Ross.
Bottom row: Daubert, Chandler, Otopolik, Metcalf, Willaman, Houser, Wheeler.

Athletics

Following are some of the feature events that took place during the year:

1. The football team went through the season losing but two Valley games.
 2. Iowa State's two-mile medley relay team broke the existing record in this event at the Illinois Relays. Suit, Conger, Caulum and Crawford made up the personnel of the team. The two-mile relay team, composed of Meeker, Burnison, Crawford and Conger, broke the record at the Kansas Relays.
 3. The Cyclone wrestlers again showed their superiority over other teams by winning all but one dual meet and placing second in the Missouri Valley meet. Of the several men entered in the midwestern A. A. U. meet at Iowa City, three Cyclones ranked high. Boyvey won the championship in the 125 pound class, and Campbell did likewise in the 145 pound class. Prunty, who was wrestling out of his usual weight in the 175 pound class, lost out in the finals to Voltmer of Iowa. Prunty and Boyvey, who have completed their three years of varsity wrestling, have never been defeated in their own weights in a dual meet. Through donations by students, faculty and business men, these two wrestlers were sent to the national A. A. U. meet at Corvallis, Oregon. It is hoped that the national A. A. U. may be held at Ames next year. Among their many victories the Cyclone grapplers won from the Navy team, who had not been defeated in nine years, and the strong West Virginia team.
- Boyney won the National Championship in the A. A. U. 125-pound class, and Prunty was runner-up in National A. A. U. 160-pound class.



ATHLETIC COUNCIL



Football

Varsity Football



CAPT. J. BEHM

REGISTER'S ALL-VALLEY TEAMS

"See" Taylor of the Des Moines Register picked Captain John Behm as quarterback for the mythical all-valley eleven.

On his second team he placed Thomas at one of the guard positions and Cory as fullback.

His third team included Captain-Elect Coe as one end and Kingery at tackle.

WINNERS OF THE "A"

Major Awards:

- JOHN BEHM, *Captain*
- NORTON BEHM
- ALVIN THORNBERG
- FRANK MAYER
- KARL BOND
- NORMAN THOMAS
- ELMER KINGERY
- LINCOLN CORY
- ROLAND COE, *Captain-Elect*
- RAYMOND GALBRAITH
- CHARLES HILL
- JOHN RASMESS
- VERNON HALL
- L. W. GRIMES
- ROBERT FISHER
- J. GRAHAM, *Student Manager*

Minor Awards:

- CLEO WATTS
- HAROLD MYERS
- ELMER KREKOW
- E. J. ANDERSON
- WALTER WEISS
- EDWIN HILL

MISSOURI VALLEY STANDING

Team	Won	Lost	Pct.	Tied
Missouri	5	1	.833	0
Drake	5	2	.714	0
Iowa State	3	2	.600	1
Kansas Aggies	3	2	.600	1
Oklahoma	3	3	.500	1
Nebraska	2	2	.500	1
Grinnell	2	2	.500	1
Kansas University	2	5	.286	1
Washington	1	4	.200	1
Oklahoma A. & M.	0	3	.000	1



Top row: M. Chambers, J. Graham, C. Hamilton, H. Wolf, Huff, G. Woodhull, G. Ayres, J. Ayres, M. Wallace, R. Henton, H. McFee, T. Metcalf.
 Second row: G. Houser, W. Sealof, J. Griswold, V. Krekow, F. Anderson, Brockmeyer, E. Watt, Fayrum, K. Fischer, W. Sulzback, S. Williman.
 Third row: L. Cory, E. Anderson, K. Bond, F. Mayer, C. Thomas, J. Behm, A. Thornburg, R. Galbraith, E. Kingery, R. Coe, N. Behm, C. Hill.
 Fourth row: H. Myers, L. Grimes, I. Rasmess, F. Crawford, R. Fisher, E. Hill, W. Weiss, V. Hall, H. Crooks, W. Zollers.

Varsity Football

Coach Sam Willaman had eleven lettermen from previous years as a nucleus to build his football team around. Captain Johnny Behm, along with his brother, N. Behm, C. Hill and Bob Fisher, were all on hand to make bids for the backfield positions. The most promising Sophomores who reported for backfield duty were L. Cory and Vernon Hall, who had shown up very well on the Freshman team.

Two veteran ends were available in the persons of "Petey" Bond and "Bud" Coe. Both had considerable experience on varsity teams. The other promising linemen were "Fat" Thornburg, Mayer, Thomas, Galbraith, Rasmess, Grimes and Kingery. The latter two were graduated from the Freshman ranks. Cleo Watts, a letterman of two years previous, reported for the first practice and was counted on to get into a few of the following games of the season.

With such a group of players gathered together, prospects of a winning team were very bright. An eight-game schedule had been arranged, including the opening game with an Iowa Conference team and another game with a Big Ten entry.



COACH S. WILLAMAN



H. McFee, M. Chambers, L. Wheeler, S. Willaman, G. Houser, E. Willaman, Lt. F. Peckinpaugh, B. Firkins, T. Metcalf.



R. Coz

DES MOINES REGISTER'S ALL-STATE TEAMS

Thomas was placed as guard on the first team because he was considered the best guard in the state.

Kingery, J. Behm and Cory were all placed on the second team, while Coe and N. Behm were given places on the third team.

ALL-VALLEY TEAMS

<i>McBride's First Team</i>		<i>McBride's Second Team</i>	
Bacchus, Missouri.....	E	Coglizer, Missouri	
Lindenmeyer, Missouri.....	T	Mayer, Iowa State	
McGee, Kansas Ag.....	G	Walker, Missouri	
Hutchinson, Nebraska.....	C	Smith, Missouri	
Ewart, Drake.....	G	Scholz, Nebraska	
Weir, Nebraska.....	T	Martin, Grinnell	
Sloane, Drake.....	E	Baker, Kansas U.	
Rhodes, Nebraska.....	LH	Meeter, Grinnell	
Spears, Drake.....	RH	Whiteman, Missouri	
Cory, Iowa State.....	FB	Clark, Missouri	
Jackson, Missouri.....	QB	Cochrane, Kansas Ag.	



K. Bond





N. BEHM

<i>Cochrane's First Team</i>		<i>Cochrane's Second Team</i>	
Bacchus, Missouri.....	E.....	Randels, Kansas Ag.	
Weir, Nebraska.....	T.....	Ballard, Kansas Ag.	
Martin, Grinnell.....	G.....	Ewart, Drake	
Hutchinson, Nebraska.....	C.....	Wallace, Oklahoma	
McGee, Kansas Ag.....	G.....	Walker, Missouri	
Lindenmeyer, Missouri.....	T.....	Kingery, Iowa State	
Sloane, Drake.....	E.....	Coglizer, Missouri	
Rhodes, Nebraska.....	LH.....	Meeter, Grinnell	
Whiteman, Missouri.....	RH.....	Cory, Iowa State	
Spears, Drake.....	FB.....	Zuber, Kansas U.	
J. Behm, Iowa State.....	QB.....	Cochrane, Kansas Ag.	



A. THORNBURG





AMES-SIMPSON GAME

The opening game of the season was with Simpson College on the home field.

Ames won the game easily, in spite of a very muddy field, with the final score of 28 to 0. Simpson was not able to stop the attack of the Cyclones. N. Behm got away for several of his long runs around the ends, while Cory proved himself a capable fullback by smashing through the line for gains almost at will. Coach Willaman was able to make frequent substitutions in this game in order to give all the men a chance to see what they could do. These substitutions did not weaken the team to any great extent, so a successful season seemed to be ahead for the Cyclones.

The Simpson team was coached by Noel Workman, who at the time that this book went to press, had become head coach of football at Iowa State. He brought a team of experienced players who had put Simpson at the lead of their conference for the two previous years.



F. MAYER



N. THOMAS





R. FISHER

AMES-WISCONSIN GAME

The following week the Cyclones departed for Madison to take on the Badgers. The outcome of this game was not so satisfactory to Iowa State followers, as Wisconsin came out on top with a 30-to-0 score. The score does not truly indicate the game. The light Cyclone team held Wisconsin on even terms for the first half of the game, but weakened in the latter part of the game, when the Badgers went on a scoring rampage.

The Cyclones used a deceiving aerial attack to gain most of the ground, but it was finally solved by the Badgers. The two Behm brothers handled most of the passing, while Coe, Kingery and Thornburg played good games on the line.



R. GALBRAITH





STADIUM DEDICATION GAME

After all the ceremonies were completed in the dedication of the new east section of the stadium, the football team celebrated still further by trouncing Kansas University by the score of 20 to 0. The Cyclones were superior to the Jayhawkers in all fundamentals of the game. They used a varying attack of line plunging, wide end runs and passing that kept the Kansas team bewildered throughout the entire game. The only way the Jayhawkers could gain ground was by the air route, but even this method was not satisfactory, for they were held to a single first down during the whole game.

Captain Behm, Cory and Hall were the shining lights in the Cyclone offense, for they gained ground consistently by one way or another. The line as a whole played a strong defensive game, as can be seen by the number of first downs made by the Jayhawkers.



C. HILL



E. KINORRV





AMES-WASHINGTON GAME



V. HALL

The schedule called for a week's rest, after which time the Pikers were scheduled to play on the Iowa State field. This game turned out to be one of the most exciting games of the year. The teams played on fairly even terms for the first three quarters, the 13-to-7 score giving Washington a slight advantage.

Things looked very gloomy around the Cyclone camp at the beginning of the fourth quarter. However, soon after the final period opened, the Cyclones put on a burst of speed and fight and scored three touchdowns in quick order. Cory was responsible for the first one by smashing over the line after N. Behm had intercepted a pass and carried it to the 1-yard line.

The next two counters came as a result of a series of forward passes. Bond caught a long pass from N. Behm and raced over the line, and Captain Behm was on the receiving end of another pass that resulted in the third touchdown. Cory was again the backfield star of the game.



L. CORY





L. GRIMES

AMES-MISSOURI GAME

Iowa State suffered its first defeat in the Valley at the hands of Missouri. When the final whistle blew the score was 23 to 8. The Tigers scored first in the first quarter, when a long pass netted them a touchdown. Cory tore through the line in the second quarter to knot the count at 6 all. The score remained the same until the fourth quarter, when Missouri gained new life and started an offense that netted them 17 points, while the best the Cyclones could do was to add 2 points, for a safety, to their score.



E. J. ANDERSON

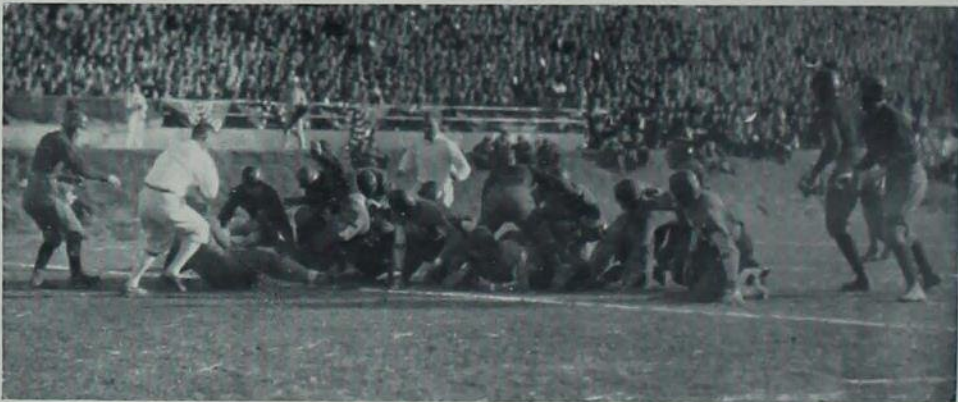



AMES-GRINNELL GAME



R. RASMUSS

The Pioneers journeyed to State Field for the annual Ames-Grinnell encounter. According to the usual dope that precedes every game, Iowa State was ruled a favorite to win the game. But there is always some upset to the dope put out, and this was the case for this game.

Ames started out in the first quarter according to the dope and hung up a 9 to 0 lead. This was very encouraging to Cyclone followers, but that ended the Cyclone scoring for that day. There were no more scores made until the third quarter, when Grinnell blocked Coe's punt and recovered the ball back of the goal line for a touchdown. Their try for extra point was good, and put the score 9 to 7. In the fourth quarter the Cyclones had possession of the ball in the shadow of their own goal post, and, rather than take a chance of fumbling the ball and letting Grinnell recover for a touchdown and probably win the game, Captain Behm called for the ball and touched it to the ground for a safety and thereby causing a tie game.



W. WEISS





AMES-DRAKE GAME

The two teams met in the Drake stadium and played on even terms all through the game. No points were made by either team until the last quarter. The Cyclones had advanced the ball to within scoring distance of the goal the last few minutes of the third quarter. On the first play in the final period, Cory took the ball over for a touchdown. Captain Behm made the extra point from placement, which was the margin of victory. The Bulldogs tried desperately to even the count by opening up with passes and succeeded in making some good gains. Captain Behm was not going to take any chances on letting Drake take the offensive, so he intentionally made three safeties in succession, which gave Drake 6 points and consumed the remaining time of the game, the final score being 7 to 6, thereby giving the Cyclones one more victory over the Bulldogs.



E. HILL



H. MYERS

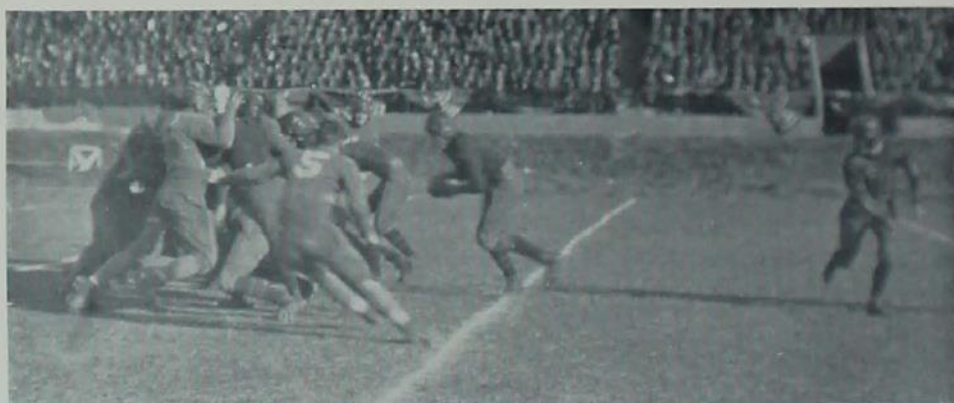



AMES-KANSAS AGGIES GAME

The Kansas Aggies were the Cyclones' opponents for the Thanksgiving Day game. They hung up a surprise victory by the score of 12 to 7. The defeat might be attributed to the fact that the Cyclones had had a hard game with Drake only a few days previous, while the Aggies had an open date the week before. No doubt if the Iowa State gridders had played the brand of ball that they played against Drake, they would have easily defeated the Aggies.

Iowa State held a 7 to 6 lead until the final minutes of play. They were fighting desperately to block a place-kick by Ens, which, if completed, would win the game. They blocked the kick, but their efforts were all in vain, for another Aggie scooped the ball up and ran behind good interference for a touchdown.

Ames scored early in the first quarter when N. Behm grabbed a twenty-yard pass and ran thirty-five yards farther for a touchdown.

As this game was the last of the season, several men ended their football careers at Iowa State.

The following are the men who will be missed from next year's team: Captain J. Behm, N. Behm, C. Hill, Mayer, Thornburg, Bond and Rasmuss.



J. GRAHAM



Freshman Football



F. WILLAMAN

One of the best Freshman football teams in the history of the school was developed by the late Frank R. Willaman. There were eight men on the squad who had been placed on mythical all-state high school teams in their respective states. With these men as a nucleus and many other good men, Coach Willaman was able to put a team on the field that gave the varsity good competition.

Allen Holman, all-state backfield man from Fairfield, Iowa, acted as captain for the Preps and proved a versatile leader. He was one of the best backs ever seen in action here for some time. He should make a strong bid for a varsity berth next year.

Other men who showed up well in the backfield were Hahn, Hill, Wilson, Kulp and Seeds. Hahn was handicapped the greater part of the year with an injury which kept him out of practice.

A very strong line was developed by Coach Willaman. Casey and Lamson were making strong bids for the pivot job. Both were considered too good to be left out of the lineup, so Casey was later shifted to a tackle position. Many men saw service in the other line berths, but Coomer, Roe, Toom, Homrig, Junker and Johnson showed up the best. With these men and varsity men available, prospects are bright for a good football season next year.

FRESHMAN NUMERAL AWARDS

Backfield

*A. HOLMAN	*S. C. HILL
R. SADLER	M. COOK
*J. MILLER	*D. WILSON
*R. HAHN	*C. RUDI
*T. SEEDS	*M. UNDERHILL
*H. LINDBLOOM	*J. KULP
*W. KLUG	

*Indicates actual awards made.

Line

*H. JOHNSON	*C. CURTIS
*L. COOMER	G. SCHLENKER
*D. SHULTZ	*H. TOOM
L. WATTIER	*R. LAMSON
J. HILLIER	*C. CRAMER
*R. BISHOP	*C. PORTZ
G. ARNOLD	*C. HOMRIG
*C. CASEY	*E. JUNKER
*O. ROE	*E. NIEMAN
*H. HARLAN, Student Manager	



FRESHMAN SQUAD

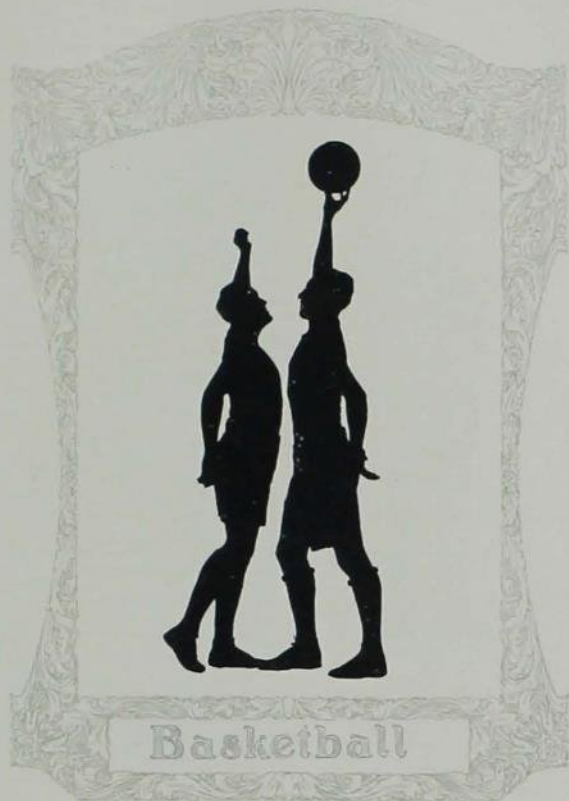

Basketball

Varsity Basket Ball



C. GREEF



E. J. ANDERSON



W. CHANDLER

Seven major letters, three minor and a manager's award were given out at the end of the '26 basket ball season. The following men received major A's: Captain E. J. Anderson, Captain-elect Miller, Elliot, Staver, Kling, Fennema and Arnold. Those who received minor A's were Hall, Grimes and Hay. Greef was awarded the manager's letter. Falck was elected to fill Greef's vacancy next year as senior manager, while Willis and Hetzel will be junior managers.



Standing: Greef (Manager), Staver, Gregg, Hay, Nelson, Grimes, Klingaman, Chandler (Coach).
Sitting: Hall, Elliot, Arnold, Anderson, Miller, Fennema, Kling.



L. ARNOLD



V. HALL



L. GRIMES



A. MILLER, Capt.-Elect

MISSOURI VALLEY STANDING

	Games	Won	Lost	Pct.
Kansas U.	18	16	2	.889
Oklahoma	12	9	3	.750
Kansas Aggies	12	9	3	.750
Nebraska	14	7	7	.500
Missouri	16	8	8	.500
Drake	16	7	9	.438
Washington	16	7	9	.438
Oklahoma A. & M.	12	5	7	.417
Ames	14	3	11	.214
Grinnell	14	1	13	.071

INDIVIDUAL SCORING OF IOWA STATE PLAYERS

	FG.	FT.	TP.
E. J. Anderson, Captain (F.)	4	0	8
E. Elliot (F.)	44	27	115
F. Kling (F.)	20	7	47
L. Arnold (G.)	14	7	35
F. Staver (F.)	11	13	35
H. Fennema (C.)	11	1	23
L. Grimes (G.)	3	3	9
A. Miller (G.)	1	5	7
V. Hall (G.)	3	1	7
G. Hay (C.)	3	0	6
Gregg (C.)	0	0	0
M. Nelson (C.)	0	0	0
Martin (C.)	0	0	0



F. STAVER



F. KLING



H. FENNEMA



E. ELLIOT

Freshman Basket Ball



A. WHEELER

FRESHMAN NUMERAL AWARDS

A. HOLMAN	H. TAYLOR
E. NIEMAN	R. LAMSON
C. LUDWIG	C. RUDI
D. WILSON	G. SCHROEDER
J. WAGNER	S. HILL
L. COOMER	R. ROHWER
C. MADSEN	S. BROWN

When the initial call was made for Freshman basket ball candidates, one of the largest squads in the history of the school reported for drill. From a wealth of material for every position, Coach Wheeler developed a squad of basketeers that scrimmaged the varsity on even terms.

The Freshman team was drilled varsity tactics, the short pass and pivot game, an outstanding feature of the Cyclone quintet in all of its games. Large, rangy, and fast players described this year's prep cagers, and they were well adapted to the regular's short-pass system.

Outstanding men on the squad were Ludwig, Holman, Nieman, Wilson, forwards; Wagner, Coomer, center; C. Madsen, Taylor, S. Brown, Lawson, guards. The best scoring combination consisted of Ludwig, Nieman, forwards; Wagner, center; Holman, C. Madsen, guards.

Wagner's height enabled him to secure the tip-off at will, and, undoubtedly, the rangy pivot man will help to solve the center problem on next year's varsity team. Ludwig and Nieman at the forward positions formed a combination that was hard to break up. Both men displayed a keen basket eye and a drive that varsity guards found difficult in stopping. Madsen and Holman at the guard berths played a strong defensive game and limited their opponents, more or less, to mid-floor shots.

With the excellent brand of basket ball displayed by the preps this season, next year's varsity squad will have plenty of available material for every position.



Standing: Coach Wheeler, Hill, Lamson, Rohwer, Schroeder, Sheely, Weekly, Goodrich, Hetzel (Manager).
Sitting: Coomer, S. Brown, C. Madsen, Wagner, Nieman, Holman, Taylor, Rudi.



Baseball

Varsity Baseball



O. JACOBSEN

Winners of Major "A's"

- O. JACOBSEN, *Captain*
- R. FISHER, *Captain-Elect*
- McCracken
- A. BOLLER
- C. BERRAY
- C. TOWNE
- E. HILL
- L. RAFF
- J. WRIGHT

Winners of Minor "A's"

- W. NAVE

MISSOURI VALLEY STANDING

Team	Won	Lost	Pct.
Oklahoma	10	1	.909
Nebraska	8	5	.615
Kansas Aggies	7	7	.500
Missouri	7	8	.467
Washington	6	7	.462
Iowa State	3	6	.333
Kansas University	3	10	.231

CYCLONE BATTING AVERAGES

Name	AB	R	H	Ave.
H. McCracken, p, cf	29	5	10	.345
O. Jacobsen, 1b	35	9	11	.314
T. Jacobsen, lf	35	3	9	.257
C. Towne, 2b	30	5	7	.233
J. Wright, p	10	0	2	.200
L. Raff, rf	34	2	5	.147
E. Hill, 3b	73	5	5	.135
R. Fisher, ss	39	2	5	.128
W. Nave, rf	9	0	1	.111
C. Berray, p	14	1	1	.071
A. Boller, c	35	1	1	.029



Standing: Riemenschneider, Johnson, G. Ayres, J. Ayres, Myers, Towne, Greenlee, Jackson (Manager).
Sitting: Wilson, Boller, Cory, Hill, Manship, McCracken, Coe.

Varsity Baseball

Coach Chandler started the baseball season with prospects for another championship team. With Captain Jacobsen, Fisher, Charles Towne and Carmen Towne, all lettermen, back for infield positions, and several men from the freshman squad, the infield worries were cast aside.

The biggest task was to find battery material for no lettermen were available. Wright, Lamp and Lougee were on the squad of a year before but did not have the chance to work. These three men, together with Berray and McCracken, were chosen to do most of the mound work.

Three catchers were on hand. Boller and Greenlee with very little varsity experience, and Murphy from the freshman team, were carried throughout the season.

To get a good hard-hitting outfield was another job. The only veteran to report was Riemenschneider. The new men trying for outfield berths were Tanner, Jacobsen, Nave, Konecky and Raff, a letterman of two years previous.

The schedule called for three nonconference and twelve valley games. In the opening game, Berray was on the mound and Greenlee did the receiving. Captain Jacobsen was at first, Charles Towne at second, Bob Fisher at short, and Ed Hill at third. Tanner Jacobsen was in left field, McCracken in center, and Raff in right. It was found that McCracken could play the outfield as well as pitch, and being a good hitter he alternated between the two positions.

This lineup was the one used throughout the season with only a few changes. Boller replaced Greenlee behind the bat while Nave replaced McCracken in the outfield when the latter was in the box. Konecky saw duty both at the keystone sack and center field in a number of games.

The Cyclones won two of the pre-season games and only three conference games. Most of the games were placed in the winning column in the early part of the season, but then losing three games to Washington and two more to Nebraska.

Ames finished sixth in the Missouri Valley, winning three games and losing six. Berray won all the valley games and two of the pre-season tilts. He ranked sixth in the valley in pitching and fifth in strikeouts.

McCracken led the Cyclones in batting with a .345 percentage, with Captain Jacobsen next with .314.

UNIVERSITY OF COMMERCE-AMES

In the first game of the season, the Cyclones were victorious over the University of Commerce team of Des Moines by the score of 4 to 3. Berray, who did the twirling, allowed but six hits and showed signs of developing into a winning pitcher. Greenlee did the receiving, and although weak with the bat, he caught a good game. O. Jacobsen played his usual good game at first and got a two-base hit in the fourth inning.

I. S. T.-AMES

Iowa State Teachers traveled to Ames for two games with the Cyclone nine. Ames suffered its first defeat in the opening game. McCracken made



W. CHANDLER

his initial appearance in the box, and although he pitched good ball, he was bested a little by Wilson, who worked on the mound for the Teachers.

Several new names were in the lineup for this game. Boller did the catching in place of Greenlee, and Konecky took McCracken's place in the outfield.

The second game proved to be a decisive victory for the Cyclones. Berray pitched a masterful game, letting the Teachers get but two hits, one being a home run by Rider. Coach Chandler tried Murphy behind the bat in this game. He also showed the same weakness that the other two backstops possessed, namely, the inability to hit safely.

KANSAS UNIVERSITY-AMES

In the first conference game of the season Iowa State took on the Jayhawker nine on the home field. Berray toiled on the mound for the Cyclones and held his opponents in check the entire game. He allowed but five hits and retired 13 men by the strikeout method. At no time during the game was he in serious trouble. He was given a three-run lead in the first inning by his mates. Captain Jacobsen and McCracken carried off the hitting honors for the day, the former getting two hits, one of which was a homer with one man on base, while McCracken collected three singles. The second scheduled game was called off because of rain.



NEBRASKA-AMES



T. JACOBSEN

The Cyclones made their first road trip to Nebraska to play a two-game series with the Cornhuskers. With Berray in excellent form, the Cyclones emerged in the end with a 5 to 3 score. It was a fifteen-inning affair, with both Berray and Rhodes going the entire route. Berray fanned eleven men, while Rhodes succeeded in making twenty batters fan the air. The game was clinched in the fifteenth inning by scoring two runs. Boller was safe on an error and advanced to second on an infield out. Hill was also safe on an error, which allowed Boller to score. Hill stole second and advanced to third on a wild pitch and scored immediately afterwards on a second wild one by "Lefty" Rhodes.

The second game turned out to be another battle, but this time Ames was the loser by a 1 to 0 score. The Huskers made their only score in the first inning and from then on were set down in order by Wright. He only allowed two hits and struck out five men. The Cyclones' best chance to score was in the third inning, when McCracken, the first man up, cracked out a double. But Lange settled down and struck out the next three men in order. Iowa State threatened to score in the sixth and eighth innings, but Lange was invincible in the pinches.



H. MCCRACKEN



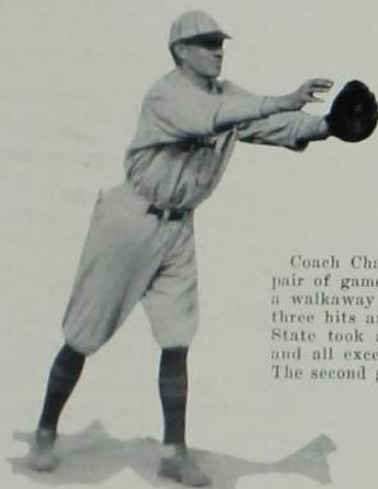

C. TOWNE

MISSOURI-AMES

Coach Chandler took his men to Missouri for a pair of games with the Tigers. The first game was a walkaway for the Cyclones. Berray allowed but three hits and never had to extend himself. Iowa State took a liking to Waters' style of pitching, and all except one man collected at least one hit. The second game was called off on account of rain.



R. FISHER (Captain Elect)





WASHINGTON-AMES

The next four scheduled games were with Washington, two being played at St. Louis and two on the home diamond. This series was disastrous to Ames' championship hopes. The pitching showed signs of weakening at this stage of the season, and the result was that Washington was able to win three games. The fourth game was never played, because of rain.

The first game lasted eleven innings and was a pitching duel between Wright and Levy. Wright was taken out in the ninth inning in favor of a pinch hitter, and Berray finished the game. Three errors, coupled with a stolen base, were responsible for the winning run in the eleventh. The final score was 4 to 3.

The score of the second game was 5 to 1. Berray, who had pitched part of the game the previous day, started the game, but was taken out in the fourth after the Pikers had scored four runs. Wright was sent in to finish the game and, although he allowed but one more hit, his mates were not able to overcome the lead. McCracken did the best hitting, getting two hits, one being for an extra base.

After a day's rest the Cyclones again played Washington, but this time on the home field. Coach Chandler assigned "Red" Lamp to mound duty for this game. The Pikers found his pitching to their liking, and he was relieved in the fifth by McCracken, who finished the game in good fashion. The feature of the game was the heavy hitting of both teams. There were five doubles, four triples and two home runs listed in the box score.



A. BOLLER



E. HILL





O. JACOBSEN

NEBRASKA-AMES

The last two games of the season were with Nebraska at Ames. In the first game Nebraska won easily, 14 to 2, by clouting the ball to all corners of the field. Coach Chandler sent in three pitchers in an effort to stop the Cornhuskers, but they were not to be stopped. The Cyclones were off to a good start by scoring two runs in the first inning. McCracken was walked and scored on a double by Captain Jacobsen. T. Jacobsen's long single scored his brother from second. Dormier, pitching for the visitors, held the locals in check the remainder of the game.

The final game was another defeat for Chandler's men although they outhit their opponents. McCracken allowed but four hits, but they were coupled with errors and came at critical moments. The Cyclones were able to collect six hits from B. Lange, the Huskers' star hurler. Iowa State threatened to score in the third by filling the bases with no outs, but no scores were able to be obtained.



C. BERRAY



Freshman Baseball



COACH CHAMBERS

FRESHMAN NUMERAL AWARDS

I. POWELL	E. KREKOW	R. WOOD
G. DORR	H. COLE	D. GOVIER
V. HALL	K. L. SMITH	M. HELD
M. WARD	V. YOUNG	P. DALE
L. BATTEY	J. LOUK	J. THORNGREN

Coach Mike Chambers' first call for freshman baseball men brought forth a large number of candidates which was cut down from time to time in order to give the best men the attention deserved. A squad of about thirty men were kept to make up the squad and furnish opposition to the varsity now and then.

Coach Chambers found that he had three good pitchers on hand, including one left-hander. They were Powell, Dale and Dorr, the latter being the "southpaw." All of these men were given chances to show their stuff in practice tilts with the varsity, showing that they were varsity possibilities.

The catchers available were led by Hall and Ward, the former being one of the starts on the prep football squad. Ward started the season at first, but was later tried behind the bat, and proved his capability as a backstop, remaining in this position for the rest of the season.

Several men were making bids for the first baseman's job. The most promising men were Battey, Wood and Krekow. All of these men saw considerable service there. Battey was probably used the most, for he was a left-hander and would be desirable for that position.

The other infield positions were held down most of the time by the same three men. With Smith at short and Thorngren at second, the preps had a good double play combination. Both were excellent fielders and kept the team pepped up at all times.

Cole usually played at third base and caught everything coming his way. He was a tall, rangy player with a very good peg to first.

Young, Govier and Louk were the preps' defense in the outfield. They were able to fill their positions both in the field and at bat.

With such a team lined up, they were able to make an interesting game for the varsity athletes. Many times they played on even terms. It is expected that most of these men will make quite a bid for varsity berths next year.



FRESHMAN SQUAD



Track

Varsity Track



H. OWENS

Winners of Major "A's"

- H. OWEN, *Captain*
- K. GREENLEE
- A. CHRISTY
- R. SUIT
- I. BURNISON
- R. MEERER
- F. CRAWFORD
- R. BONNELL
- R. CONGER

Winners of Minor "A's"

- W. MOFFETT
- D. SADLER
- O. GRIFFITH
- C. MOUNCE
- R. PAYTON
- K. DEMPSTER
- E. MORLING
- R. BLESSING



Standing: Amend, Cervi, Scholtes, Dempster, Wiltmer, Griswold, Dempster, Thornberg, Darnall,
 Coach Willaman
Sitting: Beemer, Hamilton, Drew, Caulum, Bonnell, Crawford, Conger, Suit, Price, Malone, MacRae (Mgr.)

Varsity Track

KANSAS RELAYS

Iowa State opened the outdoor track season by sending a two-mile relay team to the Kansas Relays and engaging in a dual meet with Simpson College on the same day. The Cyclones came out victorious in both events.

The relay team, composed of Crawford, Burnison, Meeker and Conger, ran the two-mile course in exceptionally fast time, lowering the meet record by almost eight seconds. Conger, the Cyclone anchor man, ran his half in fast time and was responsible for lowering the record considerably.

At Simpson, the Iowa State cinder artists won easily by a 88 to 44 score by clinching eight first places and winning many second and thirds. Simpson gathered most of its points by scoring on six first places and only a few seconds and thirds.

This dual meet was a dedication for Simpson's new track. Because of its newness the track was soft and slow, and, incidentally, no records were broken or tied.



S. WILLAMAN

SUMMARY OF EVENTS AT SIMPSON

100 yd. dash—Price (A) 1st, McCoy (S) 2nd and Buck (A) 3rd. Time, :10 3-10.

220 yd. dash—Prugh (S) 1st, Price (A) 2nd and Greenlee (A) 3rd. Time, :21 4-5.

Mile run—Bonnell (A) 1st, Dempster (A) 2nd and Flannagan (S) 3rd. Time 4:38 1-5.

120 yd. high hurdles—Bates (S) 1st, Copeland (A) 2nd and Sadler (A) 3rd. Time, :16 6-10.

440 yd. dash—Suit (A) 1st, McCoy (S) 2nd and Morling (A) 3rd. Time, :52 4-5.

Two-mile run—Griffith (A) 1st, Drew (A) 2nd and Chrisholm (S) 3rd. Time, 10:29 2-5.

High jump—Bates (S) 1st, Christy (A) 2nd and Smith (A) and Sheppard (S) tied for 3rd. Distance, 5 feet 7½ inches.

220 yd. low hurdles—Prugh (S) 1st, Bates (S) 2nd and Witmer (A) 3rd. Time, :27 flat.

880 yd. run—Bonnell (A) 1st, Feghtly (A) 2nd and Greenlee (A) 3rd. Time, 2:42 5.

Broad jump—Myers (A) 1st, Prugh (S) 2nd and Graham (A) 3rd. Distance, 20 feet 7½ inches.

Pole vault—Owens (A) 1st, Myers (A) and Sheppard (S) tied for second. Height, 11 feet.

Shot put—Mounce (A) 1st, Myers (A) 2nd and Baldwin (S) 3rd. Distance, 39 feet 8¾ inches.

Discus throw—Hitch (A) 1st, Lawrence (A) 2nd and Girard (S) 3rd. Distance, 119 feet 10 inches.

Javelin throw—Sheppard (S) 1st, Myers (A) 2nd and Hill (A) 3rd. Distance, 158 feet 10 inches.

F. CRAWFORD
Capt. ElectR. BLESSING
Manager

Varsity Track



R. CONGER



H. OWENS



A. CHRISTY

GRINNELL-AMES MEET

Grinnell and Iowa State engaged in a dual meet in which the Pioneers won by a narrow margin of ten points. Ames scored heavier in the meet than they were doped to. As usual, the Cyclones scored heavily in the distance runs, while the Pioneers gathered their points in the dashes and hurdles. Both teams placed about even in the field events.

The feature of the day was the 440-yard run, when both Suit and Greenlee of Iowa State nosed out Kitchen, the Grinnell star, in his favorite race. The Cyclones captured all the points in both the mile and half mile runs, and placed at least one man in each of the other events.



SUIT, BURNISON, CONGER, GREENLEE, CRAWFORD, HOLCOMB

Varsity Track



R. MEEKER



K. GREENLEE



I. BURNISON

STATE COLLEGE MEET AT GRINNELL

The best the Cyclone cinder artists could do at the state meet was to take third place with 26 points, 21 points behind Grinnell, who was in turn headed by the strong Iowa team that garnered 74½ points to win the meet for the sixth successive time.

Conger again led the field in the mile run, closely followed by his teammate, Bonnell. Crawford won the 880-yard run, while Meeker, another Cyclone, finished fourth in the same event. Captain Owens pole vaulted second to Dalby of Drake, who broke the existing record of 11 feet 10½ inches by two inches.

Iowa State men placed in the two-mile relay, mile relay, mile run, 440-yard dash, 880-yard run, pole vault and high jump.



CRAWFORD, SUIT, CONGER, CAULUM

Varsity Track



R. BONNELL



R. SUIT

MISSOURI VALLEY MEET

Final Standing in the Meet

Missouri	44 $\frac{3}{4}$	Iowa State	14
Nebraska	40 $\frac{1}{2}$	Washington	5
Oklahoma University	25 $\frac{1}{4}$	Kansas Aggies	6
Grinnell	24	Drake	1
Kansas University	14 $\frac{1}{2}$	Oklahoma A. & M.	1



Varsity Track



K. DEMPSTER



C. MOUNCE



R. PAYTON

MISSOURI VALLEY MEET

Iowa State placed in the mile relay also. This Valley meet held at Norman, Oklahoma, just one-half a point behind the Jayhawkers.

Ames' first counters came when Crawford finished second in the 880-yard run. The next event in which the Cyclones placed was the mile, when Conger and Bonnell placed first and fourth respectively. The distance was covered in the good time of 4:39.5-10, although Conger was never required to run his hardest.

Iowa State ranked sixth in the annual Missouri event was run in two heats and the winner decided according to the time. The Cyclone runners won their heat in the fastest time. They were clocked in 3:26.7-10 as against the 3:29.3-10 of the second heat, won by Nebraska.

Many records were equalled and some were broken, but none were allowed to stand because of the strong wind which was at the backs of the runners.

DRAKE RELAYS

Iowa State was pinning its hopes of winning further glory on the cinder track at the Drake relays on the quartet of runners who had done so

well at the Kansas Relays. Bonnell was used as second man in place of Burnison. The other three men who ran were Meeker, Crawford and Conger. They were entered in the two-mile university relay and were the favorites to win this event. However, Michigan placed a classy group of runners in this event and gave the Cyclones something to worry about.

This race was one of the prettiest races ever run at the relays. The first three men from each institution ran almost on even terms. The two anchor men, Conger and Reinke of Iowa State and Michigan respectively, were given the baton, neither having an advantage of a lead. They ran side by side for the first half of the course. Conger, upon whom the Iowa State fans placed their last hopes of victory, tried his best to obtain a lead, but the Michigan star gained inch by inch, until he broke the tape, at which time he was leading by only two strides.

Michigan was forced to break the old Drake record of 7:52.2-10 in order to win the event. The new record made was 7:51.4-10. The last part of the race run by the anchor men was by far the fastest. Reinke was clocked in 1:54.3-10, while Conger, who was only two strides behind, made approximately the same time, which is very fast for the half mile.

Freshman Track and Cross-Country



W. BEANBLOSSOM

The following 26 men were awarded freshman track numerals for their good work on the outdoor track team: H. Mann, J. Darnall, S. C. Hamilton, W. P. Manatt, Dale Tooker, V. Thompson, K. Greenlee, H. F. Marshall, Q. Thornberg, V. Martin, L. S. Townsend, J. B. Ringer, H. P. Sargisson, E. Kingery, G. Voss, C. Kyner, L. P. Scholtes, L. F. Meeter, J. F. Wood and G. F. Griswold.

Coach Beanblossom was in charge of a very likely looking group of freshmen for the outdoor track team. He had a large number of men trying out for every event. However, his most promising men were in the dashes, hurdles and short distance runs.

Mann and Darnall were the outstanding men in the dashes. Of these two the former was a little the fastest, running the 100-yard dash in less than 10 seconds several times during the season.

Marshall, Thornberg and Martin were the three best bets in the half-mile and mile runs. Thornberg was probably the best man in the half-mile, but Marshall and Martin gave him some good competition and besides led the freshman in the mile.

Sargisson and Griswold were the yearlings' best high jumpers. Both were capable of jumping in the neighborhood of 6 feet.

Scholtes and Hamilton led in the broad jump, both making jumps of around 20 feet, and with a little experience they should develop a greater distance.

Kingery and Voss were the bright lights for the preps in the field events. Both men handled the shot, discus and javelin in good fashion. Hamilton led in the pole vault.

Coach Beanblossom also developed some good cross-country men who ought to make good in varsity competition next year. Bishop, Brown and Hoak showed exceptional quality as long distance runners. H. Seaton, a brother to the former Cyclone athlete, also came through in fine style.



Top row: O'Harrow, Smith, Towner, Martin, McDonald, Hoak, Kulp, Bangs, Beanblossom.
Front row: Wood, Seaton, Schomerhorn, Swigert, H. Brown, Bishop, Hoyt, Christenson, Fritzel, Cisler.

Varsity Cross-Country



C. MACRAE



M. DREW



W. BEANBLOSSOM

Winners of Major "A's"
CAPTAIN MARSHALL DREW
RAYMOND CONGER
ALBERT CERVI

Winner of Minor "A"
JOE MOFFETT



MALONE, SERVI, DEMPSTER, CONGER, DREW

Cross-Country



DREW



CRIVI



CONGER

FRESHMAN CROSS-COUNTRY

Six numerals were given to the following men: A. Bishop, W. Brown, H. Hoak, B. Pickett, H. Seaton, W. Turner.



BROWN, BISHOP, HOAK, SEATON, TURNER



Varsity Wrestling



CAPTAIN WOODHULL

Prospects for a winning wrestling team were very bright when Coach Otopalik issued the first call for candidates. Five lettermen were available, including Captain Woodhull and two ex-captains, Harold Boyvey and Ralph Prunty. Schmidt and Lawrence were back to fill their respective classes. This left but two vacancies in the squad to fill with new men. Much material was on hand for the remaining weights, the 115 and heavyweight.

It was found from the early practices that the man who filled the 115 pound class would be picked from the following three men: Chamberlain, Myers and Higgins. These three men were matched fairly even and no one was sure who would enter the ring for the opening meet.

Kingery, who played on the Cyclone football team, was probably the outstanding man for the heavyweight berth, although if Ole Anderson, a letterman of previous years, had been eligible, Kingery would probably have had to share the honors.

Quite a heavy schedule was arranged for the matmen. Besides the regular Missouri Valley foes, meets were scheduled with Simpson, Cornell, Des Moines University, the Navy at Annapolis and West Virginia at Morgantown. The Valley foes to be met were Oklahoma University, Kansas University, Oklahoma A. & M., Nebraska, and winding up the season by competing in the Missouri Valley meet at Stillwater, Oklahoma.



First row: Chambers, Wolf, Prunty, Kingery, Anderson, Lawrence, Woodhull, Otopalik, Parkhurst.
 Second row: Myers, Sigwalt, Lane, Johnson, King, Schmidt, Smith, Beach.
 Third row: Kurtz, Boyvey.

Varsity Wrestling

Major "A" Awards

CAPTAIN WOODHULL
 RALPH PRUNTY
 HAROLD BOYVEY
 CURTIS LAWRENCE, *Captain-Elect*
 VERN SCHMIDT
 ELMER KINGERY
 H. M. PARKHURST, *Manager*

Minor "A" Awards

HAROLD CHAMBERLAIN
 HAROLD HIGGINS
 CHARLES MYERS



H. OTOPALIK



H. PARKHURST

MISSOURI VALLEY CHAMPIONS

<i>Class</i>	<i>Name</i>	<i>School</i>
108	Wrigley	Oklahoma A. & M.
115	Campbell	Oklahoma A. & M.
125	Boyvey	Iowa State
135	Brigham	Oklahoma A. & M.
145	Skinner	Nebraska
158	Prunty	Iowa State
175	Collins	Oklahoma A. & M.
Heavy	Stuteville	Oklahoma A. & M.



CAPTAIN-ELECT
 LAWRENCE

Varsity Wrestling



CHAMBERLAIN
115-Pound Class



C. MYERS
115-Pound Class



BOYVEY
125-Pound Class



SCHMIDT
135-Pound Class

IOWA STATE VS. DES MOINES UNIVERSITY

Iowa State successfully opened the wrestling season by drubbing the Des Moines University grapplers with the score of 44 to 0. As this was more or less a practice tilt, there were three extra bouts on the program by agreement between the two coaches. The Cyclones won six of the bouts by falls and the remainder by decisions based on time advantages.

Coach Otopalik tried out all men, both new and old. Boyvey was the first man to enter the ring in the 115-pound class. It took him only 43 seconds to toss his man. McInnes, who was the loser in this bout, was defeated once more, but this time at the hands of Myers, who threw him in 2:07.

Johnson was Coach Otopalik's choice to grapple in the 125-pound class. He was able to down Vickery easily in 3:03.

There were two bouts in the 135-pound class. The veteran Schmidt was only able to gain a decision over Stubbs, while Beach, the other Cyclone entry, downed Schneider in 4:42.

The 145-pound class was also a double affair. Captain Woodhull threw McLaughlin in 7:56, and Smith won on a decision after a time advantage of 4:51.

Prunty obtained more practice in his bout than any other man. He tried several methods to throw Parkman, but did not succeed until he applied his favorite head scissors and arm lock after wrestling 7 minutes and 47 seconds.

Lawrence did not waste any time on Roth, pinning him with a half nelson and body hold in 1:56.

It was Kingery's job to take on the Tiger coach, Jorgenson. He got behind at the start and stayed there to gain a time advantage of 7:26.

IOWA STATE VS. SIMPSON

The Cyclones continued their winning streak by decisively defeating the matmen from Simpson 20 to 7. Simpson was only able to win one bout, but earned draws in two others.

Summary

115—Myers (A) got a draw after two overtime periods.
125—Boyvey threw Hansell, 1:52.
135—Bingham defeated Schmidt in the overtime period.
145—Smith and Rider drew after two overtime periods.
158—Prunty threw Hoggendorf, 2:07.
175—Lawrence threw Griffin, 2:55.
Heavy—Kingery was awarded the decision after two overtime periods for aggressiveness.

IOWA STATE VS. CORNELL COLLEGE

This meet was one of the best held this season. Cornell, who was coached by Barker, former Cyclone athlete, brought a squad of experienced matmen. The personnel included Truckenmiller, national A. A. U. champion, and Van Etten, a remarkable wrestler in the 125-pound class. These two men were to be matched with Prunty and Boyvey, respectively, and proved to be the feature bouts of the evening.

Truckenmiller started out by having a little the best of the argument, but soon wore down until Prunty was able to get on even terms with him. Both men were putting out their greatest effort to win the bout. At the end of the scheduled time, the judges declared the bout a draw. This meant that it was to go into extra periods. Truckenmiller was on the verge of collapsing as a result of the head scissors which Prunty had applied just before the time was up. Before the extra period started Coach Barker forfeited the bout to Prunty.

Boyvey and Van Etten staged a fast and furious exhibition of wrestling for the first few minutes until Boyvey clamped on his favorite body scissors, by which means he finally succeeded in downing his man.

Lawrence was able to throw his man, while Schmidt and Captain Woodhull had to be content by winning a decision. Kingery and Midkiff drew in the heavy-weight class.

IOWA STATE VS. OKLAHOMA UNIVERSITY

Iowa State won every bout in its meet with Polly Wallace's grapplers from Oklahoma University. Three were won by falls and the remainder were won on decisions. Although the score indicates an easy vic-

Varsity Wrestling



WOODHULL
145-Pound Class



PRUNTY
158-Pound Class



KINGERY
Heavyweight

tory, the Cyclone entries were forced to their limits in every bout. Two went into extra periods. Prunty and Boyvey furnished the crowd with plenty of thrills before they finally pinned their men. Lawrence was the other Cyclone to throw his man in this meet.

EASTERN TRIP

The Cyclones' invasion of the east turned out to be very successful, for they defeated the two strongest teams on the Atlantic coast—the Navy and West Virginia.

The Navy team was the first victim, succumbing to the Iowa State matmen by the score of 19 to 8. It was the first defeat handed to the Navy team in nine years.

Boyvey and Prunty again showed their championship caliber by throwing their opponents in quick fashion. Lawrence, Chamberlain and Schmidt won with decisions, while Captain Woodhull and Kingery lost their matches, the former by a decision, while Kingery was thrown.

Three days later the Cyclones took the West Virginians into camp by a 17 to 6 score, and thereby laying claim to the title of national champions. Only one team lay in the path, that being Oklahoma A. & M., who were to be met at a later date.

Boyvey added further glory to himself by running his string of victories to six and at the same time breaking Millender's string of 14 straight falls by throwing him with his favorite body scissors.

Captain Woodhull lost by a small time advantage of 1:03 to the West Virginia captain. Prunty was unable to throw his man, but managed to get a 19 minute time advantage. Chamberlain lost to Neil by a decision, but Schmidt, Lawrence and Kingery were able to obtain time advantages over their opponents.

IOWA STATE VS. OKLAHOMA A. & M.

Immediately upon their return from their long trip to the east, Coach Otopalik prepared his men for the coming meet with the strong Oklahoma Aggies. The Cyclone matmen showed signs of weariness in this meet

and as a result were not up to their usual form and lost by a 19 to 8 score.

Boyvey and Prunty were the only men to collect points for Iowa State.

Higgins wrestled in the 115-pound class in place of Chamberlain. Although he was on the defensive most of the time, he prevented Campbell, the A. A. U. champ, from throwing him. Boyvey won by a decision, but Schmidt, Captain Woodhull and Lawrence were thrown. Prunty was able to down his man, although White applied the body scissors several times before. Prunty broke these holds and lost no time in applying his head scissors. Kingery lost to Collins by a time advantage of 2:00.

IOWA STATE VS. NEBRASKA

Iowa State ended up its list of dual meets by defeating Nebraska 13 to 9. This was the last chance Iowa State followers had to see the four veterans, Boyvey, Schmidt, Woodhull and Prunty in action. Boyvey and Prunty won their final set-tos, but Schmidt and Captain Woodhull both lost on decisions gained in extra pounds. The meet was close throughout and the result was always doubtful. Because of an injury to Kingery, Prunty and Lawrence were moved up a weight and Wolf filled the 150-pound class. Wolf got a draw with Branigan, although he obtained a 45 second time advantage.

MISSOURI VALLEY MEET

After a week's rest the Cyclones left for Stillwater, Oklahoma, to participate in the Valley meet. There was expected to be great rivalry between the Oklahoma Aggies and Iowa State for first honors, as both were considered the strongest in the Valley, with Oklahoma having a slight advantage because of its defeat of Iowa State earlier in the season.

Oklahoma Aggies placed first by taking five championships, with Iowa State second with two champions and a third place. Boyvey and Prunty were the Cyclone stars, who showed their superiority over everyone in their class and proved themselves to be two of the best wrestlers in the country.

Freshman Wrestling

A very promising group of freshman wrestlers greeted Coach Peckinpaugh for the initial workout of the season. Several men who had gained fame during their high school careers were among those to report.

In the 115-pound class Shader and Nordyke were the two outstanding men. Both were fast and exhibited a wide assortment of holds on their opponents. During the season they were pitted against the varsity grapplers and handled themselves in commendable fashion.

Holding and Greenwood were considered the best in the 125-pound class. Using the knowledge they already had of the game, plus the additional knowledge gained from their practices with Boyvey, the varsity star, these two men developed into good wrestlers who ought to make a bid for a varsity berth next year.

The 135-pound class was well taken care of by Gerling and Martin. These men were just about evenly matched when they came together on the mat.

There was one outstanding man in the 145-pound class and he was Rex Campbell. From the initial workout he showed a great deal of superiority over all the other candidates. He was exceptionally large for his weight and used his size to advantage. He was able to hold his own with almost anyone. He entered the A. A. U. meet at Iowa City unattached and won the finals in his weight, so nothing more need be said about his capabilities as a wrestler and future Cyclone.

Blair in the 158-pound class showed up very well for the first-year men. He should be one of the men making a bid for the berth left vacant by the departure of Prunty.

Honors in the 175-pound class were shared evenly by Langendorfer and Curtis. Both men exhibited a great deal of wrestling skill in all their matches.

Casey, who was one of the stars on the football team, again came to the front and was easily the class in his weight. In the dual meet between the freshmen and varsity reserves, he was able to win from the veteran Ole Anderson.

The following men were awarded numerals:

115 pound—Lyle Shader, Lee Nordyke.	158 pound—James Blair.
125 pound—Roscoe Greenwood, Arthur Holding.	175 pound—Lowell Langendorfer, Charles Curtis.
135 pound—Don Gerling, Clyde Martin.	Heavy—Clarence Casey.
145 pound—Rex Campbell.	

The following men received honorable mention:

Max Campbell, Eldene Rapp, Orlo Hursch, Morrow Sweeney, Raymond Owen.



Standing: Rapp, Holding, Pinnie, Hursh, Roe, Curtis, Hahn, M. Campbell, Lund, Gerling, Canon.
Sitting: Coach Peckinpaugh, Nordyke, Shader, Brunensier, R. Campbell, Casey, Langendorfer, Martin,
Greenwood, Sweeney.

Varsity Boxing



G. KENDALL
Captain-Elect



C. BLOOM, Captain



M. CHAMBERS
Coach

Prospects for a winning boxing team were anything but bright when Coach Chambers issued the initial call for varsity boxers. Only two veterans, Captain Bloom and Kintz, were available. This naturally meant that at least five men had to be developed to fill the vacancies in the other weights. Captain Bloom was expected to take care of the 158-pound class, while Kintz, who did so well in the 145-pound class last year, was counted on to fill that position. An all-college boxing tournament was held in the hope of uncovering some new material. This proved somewhat satisfactory and gave Coach Chambers something on which he could work.

In the 115-pound class, Criley seemed the best prospect, and showed signs of developing into a good fighter. In the 125-pound class, Long was easily the outstanding man. He was rather short, but made up for this handicap by his aggressiveness. He developed a good defense and was able to place a counting blow almost at will.

In the 135-pound class, J. Behm, the Cyclone football captain, came to the front. He had the natural ability to evade his opponent's blows, and, with his clever footwork, he was able to work through his opponent's defense without endangering himself. Trailer and Baird were expected to give the veteran



COREY, KENDALL, BLOOM, CAPT. MEYERS, CHAMBERS
CRILEY, LONG, BEHM, KINTZ, BAIRD

Varsity Boxing



KINTZ

Kintz some stiff competition. Trailer had had a year's experience, while Baird was comparatively inexperienced. Both these men showed good footwork, but they had not developed the necessary drive.

Before the season opened, Iowa State boxing followers were given a severe shock, when it was announced that Captain Bloom would not be able to fill the 150-pound position because of doctor's orders. This, of course, meant that a new man would have to be developed here. The most promising man to take



LONG

Bloom's place was Kendall, a tall, rangy boxer, who had won the finals in this weight in the previous tournament. Harold Myers was groomed to fill the 175-pound class. He had easily won his weight in the all-college tournament earlier in the year. His height and long reach were great advantages in his favor.

To find a man for the heavyweight position was Coach Chambers' greatest problem, for there was a scarcity of heavyweight material. Cory, the fullback of the Cyclone eleven, again came into the limelight by showing Iowa State his ability as a boxer. Although rather short, he weighed around 180 pounds and several times demonstrated his "knockout punch."

These men were chosen by Coach Chambers to represent Iowa State in the ring for the initial meet of the season. The Cyclones were scheduled for three meets, two with the Kansas Aggies and one with Notre Dame. Up to this time the Cyclones had not lost a meet since boxing became a major sport at this institution several years ago. It was with the idea of continuing this record that each Cyclone fighter entered the ring. They were successful in the first two meets, for they defeated the Aggies and Notre Dame, although they were given some keen competition. In the last meet of the season, however, the Aggies came back with greater strength, and defeated the Cyclones by the score of 5 to 2.



BEHM



MEYERS



CRILEY



CORY

Tennis



F. SEYMOUR



B. SHOEMAKER

Tennis is gradually becoming one of the interesting sports on the athletic calendar. Although no coach has been appointed to direct the work of the candidates, some very likely material was on hand to participate in the few meets that were scheduled.

The members of the team were Shoemaker, McCord, Holmquist and Captain Seymour.

Iowa State was forced to take the small end of the score in the dual meet with Coe College. The visitors brought a strong quartet of players, being able to win all but one match.

Luther College players were responsible for causing the Cyclones' second defeat of the season. Although several of the matches were hard fought, the Cyclone entries could not cope with the slashing attack of the Luther players.

Tennis will be advanced considerably next year, for the athletic department has appointed a faculty coach in the person of Fred Fenton, who with his assistants will have charge of the freshman and varsity teams. In all probability letters and numerals will be awarded to outstanding men on the squads.



E. HOLMQUIST

IOWA STATE VS. COE COLLEGE

Shoemaker (A) defeated Clark (C) 3-6, 6-4, 9-7.
 Montieth (C) defeated McCord (A) 6-2, 6-3.
 Brown (C) defeated Holmquist (A) 6-3, 11-9.
 Mitchell (C) defeated Seymour (A) 6-1, 6-2.
 Mitchell and Montieth (C) defeated Holmquist and Seymour (A) 6-4, 6-4.
 Clark and Brown (C) defeated Shoemaker and McCord (A) 10-8, 4-6, 6-3.

IOWA STATE VS. LUTHER COLLEGE

Shoemaker (A) defeated Roman (L) 6-3, 3-6, 6-3.
 Olson (L) defeated McCord (A) 6-3, 6-3.
 Korsrud (L) defeated Holmquist (A) 6-3, 6-3.
 Algyer (L) defeated Seymour (A) 6-2, 6-1.
 Roman and Korsrud (L) defeated McCord and Shoemaker (A) 6-2, 6-3.
 Algyer and Olson (L) defeated Seymour and Holmquist (A) 6-1, 6-1.

Varsity Swimming



C. DAUBERT



R. BUTLER



W. SULZBACH

Winners of Major "A"

CAPTAIN R. BUTLER MARION SCHULTZ
 WINFIELD MILLER HAROLD JACOBS
 WILLIAM SULZBACH, *Captain-Elect*

Winners of Minor "A"

PHILLIP BENNER

RESULTS OF MISSOURI VALLEY MEET

	Points
Washington University.....	54
Iowa State College.....	28
Kansas University.....	15½
Drake University.....	13
Missouri University.....	4½



Standing: Jacobs, Delahooke, Sulzbach, Coach Daubert.
Sitting: Schultz, Butler, Miller, Wicks.

Varsity Swimming

Iowa State has just completed a very successful year in swimming. Coach Daubert's men came thru in fine shape in every meet in which they were entered.

The schedule called for three Missouri Valley dual meets, two being with Drake and one with Washington University. The Cyclones were able to defeat the Drake tankmen in both events, but lost to Washington, last year's Valley champions.

Washington repeated last year's victory in the Valley meet with Iowa State, taking second easily by taking one first, four seconds and three thirds for a total of 28 points.

Coach Daubert sent Miller and Jacobs to Des Moines for the Y. M. C. A.-A. A. U. meet, where only the best swimmers in the state were participating. Both men won first place in the event in which they were entered. Miller took first in the 220-yard breast stroke, while Jacobs carried off the honors in fancy diving.

The same two men entered the Midwest A. A. U. meet held at Iowa City. Champions of all the surrounding states were on hand. Miller finished four in the 220-yard breast stroke and Jacobs placed third in the fancy diving event. Considering the fact that all the competition was furnished by only the best, the two Cyclone stars did well to place as they did in this meet.

MISSOURI VALLEY CONFERENCE MEET

200-yard relay—Kansas first, Washington second, Iowa State third, Drake fourth. Time, 1:51 5/10.
 200-yard breast stroke—McArdle (W) first, Dumont (D) second, Miller (A) third, Ullman (W) fourth. Time, 2:47 8/10.
 50-yard free style—Eberhard (W) first, Hamilton (M) and Barrow (K) tied for second, Jocelyn (K) fourth. Time, 1:27 2/10.
 440-yard free style—Haverstick (W) first, Sulzbach (A) second, Hamilton (M) third, Cohen (W) fourth. Time, 9:28 8/10.
 150-yard back stroke—Baer (W) first, Miller (A) second, Kaerchner (M) third, Chastian (D) fourth. Time, 1:58 8/10.
 100-yard free style—Eberhard (W) first, Jocelyn (K) second, Thompson (D) third, Goodrich (D) fourth. Time, 1:00 8/10.
 Fancy diving—Schultz (A) first, Millstone (W) second, Jacobs (A) third, Jonas (K) fourth.
 220-yard free style—Baer (W) first, Butler (A) second, Haverstick (W) third, Bargasser (K) fourth. Time, 2:49 6/10.
 300-yard medley relay—Washington first, Iowa State second, Drake third, Missouri fourth. Time, 3:36 6/10.

RESULTS OF SWIMMING MEETS

DRAKE VS. IOWA STATE SCORE: IOWA STATE 42, DRAKE 27

160-yard relay—Iowa State first. Time, 1:26 6/10.
 220-yard breast stroke—Dumont (D) first; Miller (A) second, Wicks (A) third. Time, 2:59 1/10.
 40-yard free style—Thompson (D) first, Lyons (D) second, Schultz (A) third. Time, 1:21 4/10.
 440-yard free style—Sulzbach (A) first, Delahooke (A) second, Dumont (D) third. Time, 5:58 6/10.
 150-yard back stroke—Miller (A) first, Chastian (D) second, Wicks (A) third. Time, 2:08 4/10.
 100-yard free style—Goodrich (D) first, Butler (A) second, Thompson (D) third. Time, 1:02 3/10.
 Diving—Schultz (A) first, Jacobs (A) second, King (D) third.
 220-yard free style—Butler (A) first, Goodrich (D) second, Sulzbach (A) third. Time, 2:51 1/10.

STANDING OF VALLEY SWIMMING

Washington	54
Iowa State	28
Kansas	15 1/2
Drake	13
Missouri	4 1/2

FRESHMAN SQUAD



Standing: Paterson, Longmoor, Peddie, White, Voorhees, Blythe.
 Sitting: Lockwood, Parloski, Lau, Harris, Squier, Miller.

Intramural Athletics



SPRING TRACK

Spring Track was won by El Paso in a meet in which strong competition was shown by the many contestants. Phi Kappa Psi came thru for second honors after the final count and settlement had been made.

THIRD ANNUAL ATHLETIC CARNIVAL

The Third Annual Athletic Carnival was run off very successfully, and much enthusiasm was shown by the contestants.

The following list gives the events and the winners of each event:

Local Relays

El Paso first, Ausonia second.

Class President Race (a Comic Race)

McLeod, President of the Freshman Class.

Sorority Relay

Sigma Kappa, with Owens, Simpson and Burnison running.

Faculty Walking Race

Prof. Thurber.

Hall Needle Race

Margaret Hall, with D. McDonald running.

Varsity Captain Roller Skate

Fred Crawford, Captain 1926 Track.

National Relay

Phi Kappa Psi first, Alpha Sigma Phi second, Phi Kappa third, Delta Upsilon fourth.

During the school year, the Intramural Department also sponsored a State High School Foul Shooting Tournament. High score in this tournament was 48 baskets made out of 50 thrown. This was made by U. Welcher of East High, Des Moines. East High finished first in the tournament, while Huxley ended second.



FALL HANDBALL

Competition in Fall Handball did not become interesting until the last few games, many of the first games being won by default. In the finals El Paso defeated Theta Chi in the singles and the Elite Club defeated the El Pasos in the doubles.



Intramural Athletics



SPRING BASEBALL

After winning in their league, Adelante continued their offensive by defeating the Phi Psi's in the finals of Spring Baseball in a close game. The superior pitching of Masters, of the Adelantes, cinched the game and the championship. The score was 3 to 1.

CROSS-COUNTRY

Theta Delta Chi took the Cross-country run. El Paso was second, Alpha Gamma Rho third, and Sigma Phi Epsilon fourth.

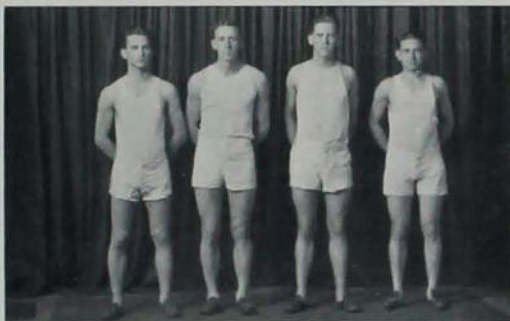

PLAYGROUND BASEBALL

Playground Baseball promises to become one of the hotly contested sports in Intramural athletics in the future, judging from this year's games. During the season 61 teams played 179 games involving approximately 800 players. In the finals Adelante defeated the Kappa Sigma by a score of 11 to 6.

Intramural Athletics

INDOOR TRACK

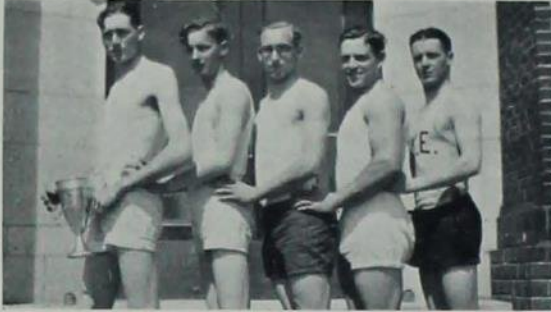

Strong competition was shown in the different league contests in Indoor Track. The two high-point teams in each league participated in the finals. Tau Kappa Epsilon took the championship cup, with Phi Delta Theta second, and Phi Gamma Delta third.

The league winners are as follows:

League	Points
Alpha League:	
First—Phi Delta Theta	28
Second—Delta Upsilon	20
Beta League:	
First—El Paso	25
Second—Tau Kappa Epsilon	23
Gamma League:	
First—Phi Gamma Delta	35 3/4
Second—Phi Sigma Kappa	27 3/4
Delta League:	
First—Sigma Sigma	40 1/5
Second—Lambda Delta Chi	24 1/5

BOXING

The Boxing event was won by Theta Chi. Phi Kappa was next in the running and Kappa Sigma third.

The following list gives the results of each weight:

- 115-pound class—Stilson, Kappa Sigma.
- 125-pound class—Kennedy, Phi Kappa.
- 135-pound class—Reusser, Theta Chi.
- 145-pound class—Owens, Theta Chi.
- 158-pound class—Worstell, Sigma Sigma.
- 175-pound class—Wagner, Phi Kappa.
- Heavyweight—Wilson, Theta Chi.



SWIMMING

The Swimming meet was taken by the Kappa Sigmas. They had a well-balanced team, placing in most of the events. Their total points numbered 20; Phi Delta Theta was second with 16 points, and Phi Gamma Delta third with 10 points.

Intramural Athletics

BASKETBALL

Sigma Nu won the Basket Ball championship by defeating Ausonia easily in a game in which their superior teamwork was the determining factor.

The winners of their respective leagues were:

Alpha League.....	Sigma Pi
Beta League.....	Alpha Sigma Phi
Gamma League.....	Sigma Nu
Delta League.....	Alpha Gamma Rho
Upsilon League.....	Adelante
Sigma League.....	Ausonia
Club League.....	Elite Club



WRESTLING

Adelante took the Wrestling championship by winning in both the 135 pound and heavyweight class.

The following gives the results of the tourney:

115-pound class—Shader, Tau Gamma Nu.

125-pound class—Holding, Beta Delta Rho.

135-pound class—Hickman, Adelante.

145-pound class—King, Alpha Sigma Phi. Phi.

158-pound class—Blair, Sigma Chi.

175-pound class—Curtis, Tau Kappa Epsilon.

Heavyweight—Zink, Adelante.

FOUL SHOOTING

Kappa Sigma won the Foul Shooting event. They had a high scoring team, with Lau's 39 baskets made out of a possible 50 helping considerably in the final count. Manship, of Adelante, took individual honors by tossing 40 baskets out of 50 trials.







EVERY LIFE

*"Every individual has a place to fill
in this world and is important in
some respect whether he chooses to
be or not."*

—FRANKLIN

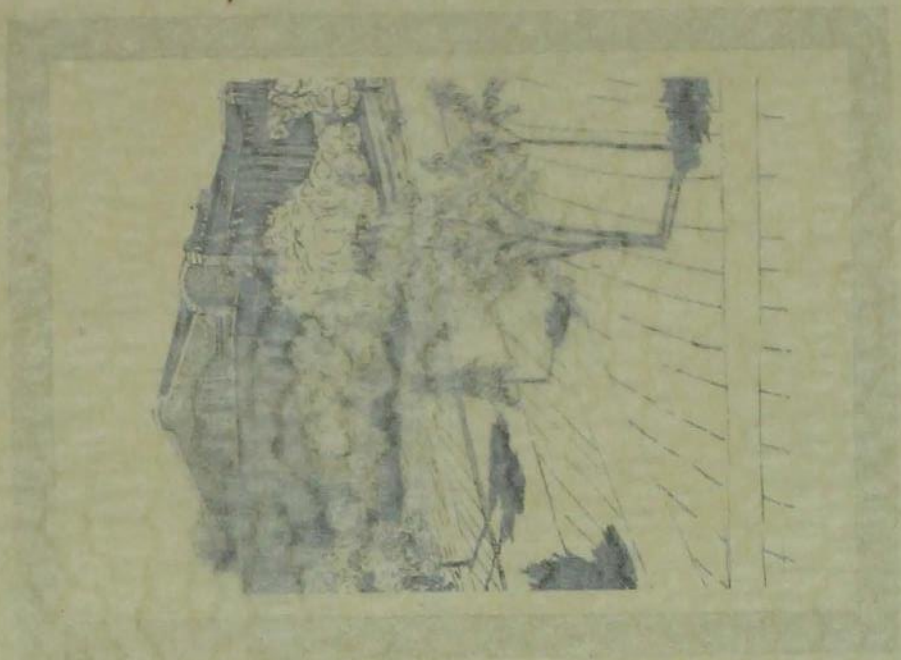



AMES LIFE

*"Every individual has a place to fill
in this world and is important in
some respect whether he chooses to
be or not."*

—FRANKLIN

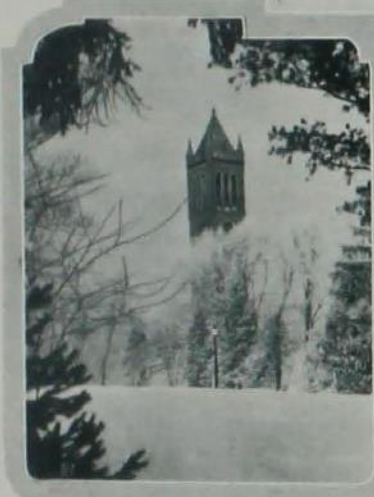

Our beautiful campus under a blanket of soft white snow is a scene an Iowa State student or alumnus would not forfeit. The soft moist snow clinging to our spruce and pine trees and the clear pealing of the chimes with the morning sun coming up over the horizon, is undoubtedly an inspiration to greater and higher things. Mother Nature with fleecy white snow as modeling clay, transforms picturesque campus scenes into specimens of perfect workmanship and beauty. The morning following a heavy snow finds many scenes such as these.





Veishea

Veishea is the only all-college celebration of the year. All the divisions hold open house and take part in festivities. The 1925 Veishea is the third annual celebration, the first all-college festivity taking place in 1923. The name V-E-I-S-H-E-A is derived from the first letter of the five divisions of the college.

A high school track or baseball tournament is usually scheduled during Veishea week-end. Last year the State Glee Club, Orchestra and Band contest was held under the auspices of the musical department at this time. There were approximately 1,500 high school boys and girls as our guests during Veishea last year. We were also hosts to many alumni, parents and friends during the three-day celebration.



Veishea

"Preps no more! Sophs are we!" So say the preps after they have disposed of their red caps at the moving-up ceremony, the first event of the Veishea program. The struggle and effort of the past year are accounted for in the moving-up ceremony. Upper-classmen spirit is a proper setting for the activities of the celebration.

Convocation goes sit in class sections in the Men's Gymnasium, where one of the largest convocation crowds of the year has gathered.

Open-air dance pavilion on music hall hill attracted large crowds during the afternoon and evening.

Night-show author and composer discuss final plans for the show which will be staged in the gymnasium in the evening.

Where's your pep? The P. E. P. pledges rehearse on the green north of Central during probation days.

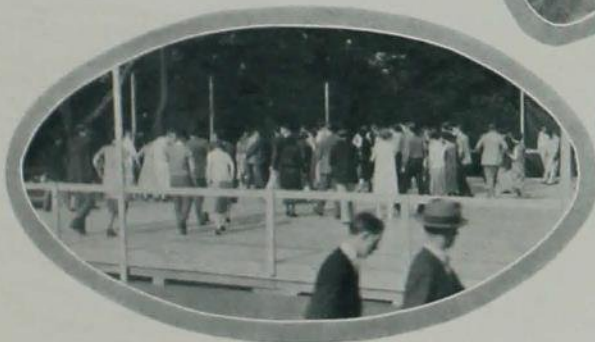
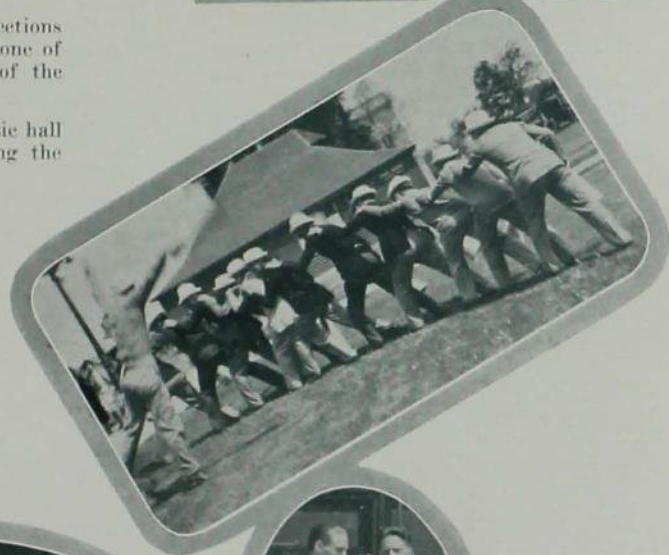



May Fete

Dorothy McCarroll, 1925 May Queen, was escorted to the throne by Helen Herr, 1924 May Queen. The May Queen was elected by a popular vote of the co-eds. The many choruses including the Brownie and Flower chorus rehearsed under the direction of Miss Madge Hill of the Physical Education department.

The theme of the May Fete was written by Frances Westcott. The scene was laid in a quaint English village where everyone young and old took part in the May Day exercises. The townspeople, young and old, the jester and tumbler gathered on the village green for fun and merry-making; but their prime purpose was to select the Queen of the May.





May Fete

The climax of the gayety and merrymaking of May Day was the winding of the May Pole. The May Pole dance was one of the prettiest dances of the fete.

The milk-maid chorus with their quaint Dutch caps gave a note of scenes in Holland.

Helen Herr, 1924 May Queen, dismounted the throne and placed the golden crown on her successor, Dorothy McCarroll.

The mayor of the village arrived to greet the Queen of the May and announced the fact to the villagers who made merry and danced.



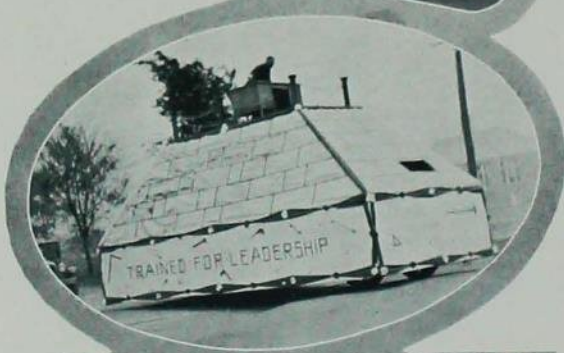

Veishea

Alumni tell us that upon returning to the campus after a year's absence or more, the campus scenes bring back memories of many incidents of their campus career.

Every path and walk tells a different story to the observer who is reminiscing over by-gone days.

College years pass rapidly but the landmarks which make the institution, remain with very little change. Every class makes its contribution and passes on out into the field of service. Thanks to the freshman classes who are coming in annually. What would the upper classmen and the college do without the preps?



Veishea

The high school track tournament which was held on state field was an event of much interest to Veishea visitors.

The Veishea parade was one of the biggest events of the celebration. There was keen competition between the various departments for the silver loving cup award for the best float. The dairy float was awarded first prize in the 1925 parade.

The Agricultural Engineers float, "Magic Power of Winds," received honorable mention. The float portrayed the various industries in which the windmill is the source of power. The Applied Art float with the artist's palette for a cart wheel and a multi-color scheme received much favorable comment. "Builders of Strength and Beauty," the slogan of the Architectural Engineers, was well portrayed in their float.





"Going Down"

"Going Down," the fourth annual student vaudeville, written, directed and produced by students. The performance was given to capacity houses in the Men's Gymnasium on Friday and Saturday nights.

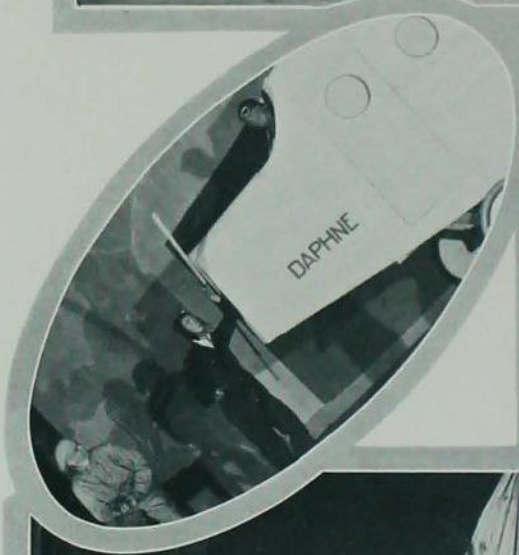

The high-powered plane "Daphne" occupied the center of the stage and about which the plot of the vaudeville was written. Amid icebergs and igloes the Daphne landed in far away Alaska.

The ballet, a traditional part of each night show, was one of the big features of the show. The costuming throughout the show was appropriately and cleverly handled. The bellhop costumes were chic and unique in design.





"Going Down"

All aboard the Daphne for Alaska. Safety first when traveling for pleasure in the Daphne. The weird news of the spirit of the dead was well portrayed by Chuck Cownie.

The maid and butler struck a decided hit with "It's Better to Grin Than Be Groaning," on each other and on the audience.

Java maids with song and dance from the South Sea Islands, a decided contrast from the Alaska scene.

"Going Down" has been acclaimed the greatest student vaudeville staged at Iowa State College. Several hundred students gave of their time in coaching, student choruses, solo parts, speaking roles, costuming, and in constructing scenery.



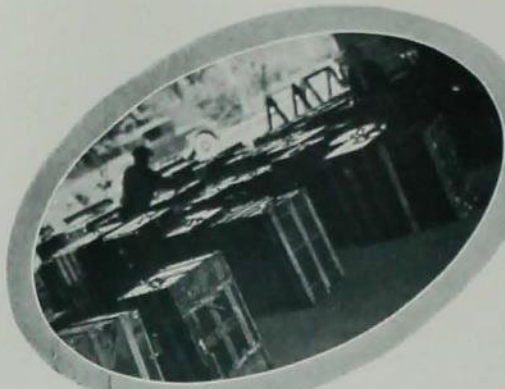

Fall

Large numbers of Freshmen gathered on the steps of Agricultural hall at 4 p. m., on an October day to organize for the fall quarter. The meeting was sponsored by the Cardinal Guild. Duncan Brown was unanimously elected president of the prep class.

Throngs of students arrive on interurbans and trains from every direction. Handshakes with old acquaintances and making new ones. Some students are here for the first time and others are here to enter upon their senior year.

Preps plunge to victory over the Sophs in the Push Ball Contest, at the second challenge to the Sophs to battle with the Preps.

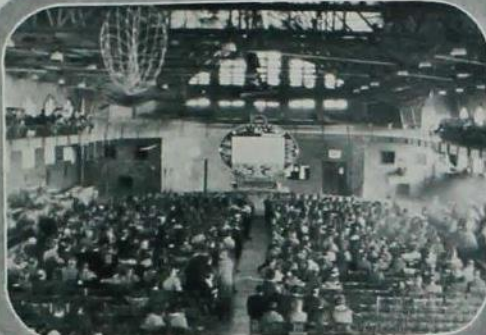

Football

Dedication exercises of the east stadium took place during the 1925 football season. A miniature of the completed stadium was displayed.

Pi Epsilon Pi, honorary pep organization for men, plays an important part in the instigation of pep at athletic events.

The A-M-E-S quartette, a treat wherever and whenever they are heard. At all college functions and athletic events the quartette is ready with a few peppy numbers.

Football fans, who are unable to follow the team out of town, get the game play by play over the gridgraph in the Gymnasium.



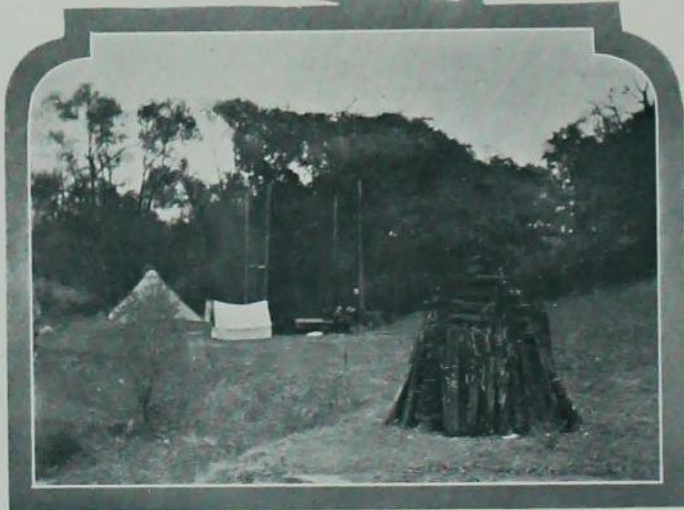

Engineers' Campfire

The traditional Engineers' Campfire is held annually in Northwoods during the fall quarter. The Engineers' Lady is elected at this time. Ethel Greenway was elected Engineers' Lady for 1926.

Vaudeville and concessions transform Northwoods into a miniature Coney Island. Hot dog and doughnut stands are soon sold out.

After dusk, when picnic suppers are over, the crowd gathers in the natural amphitheatre for the student vaudeville.



Little International

The Little International, the Student Grain Show and the Hort. show give the students practical training in directing shows, as well as in fitting and showing live stock, grain, and horticultural products for exhibition.

The Ag. Council sponsors the Barbecue in the fall when the Ags. get together for a good mixer. It has replaced the reception of former years. The Agricultural Ball, directed by the same body, has become a leading social event of the year.



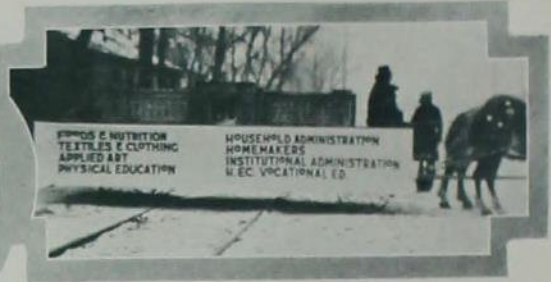
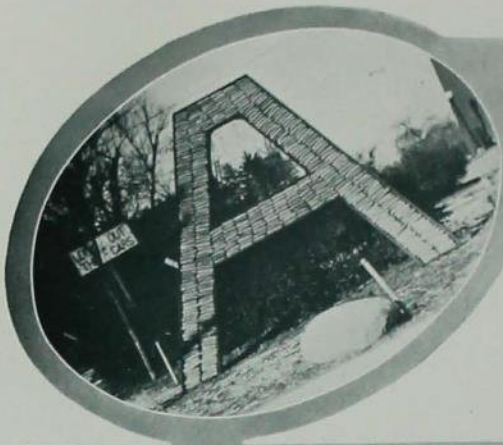

Homecoming

Sigma Phi Epsilon won the silver loving cup for first place in the Homecoming decorations contest. Alumni return for Homecoming festivities to houses decorated with crepe paper in Cardinal and Gold.

Margaret Hall received the cup for the best decorated dormitory. There is a great deal of keen competition in house decorations, for two reasons: first, you may win the cup, and second, you want to show the alumni what you can do. The Homecoming game is often used as the idea for the plan of decoration, using the out-of-town team's colors, etc.

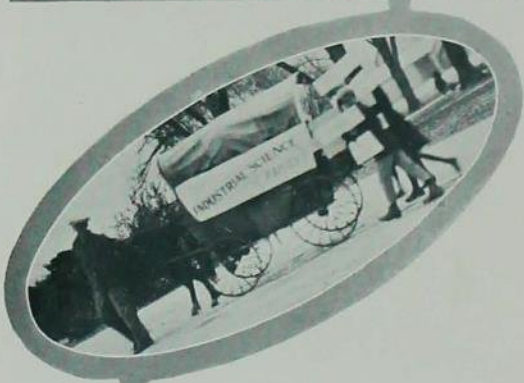

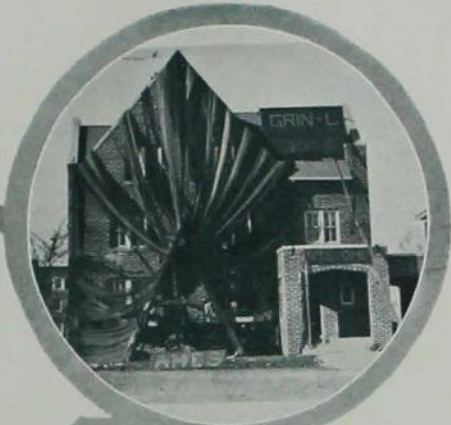

Homecoming

Raging winds and snows greeted Iowa State Alumni as they returned once more to their Alma Mater for the annual Homecoming game. Floats had to be prepared in a freezing shower of sleet, and the roughness of the elements distracted from the beauty of the campus decorations. The game was played to a tie score in a snow-covered field, both teams fighting to the end, though chilled and punished to the very bone.

Through all this seeming disagreeableness the old "Fight Ames Fight" spirit came through, and all had a truer and deeper appreciation of Homecoming.

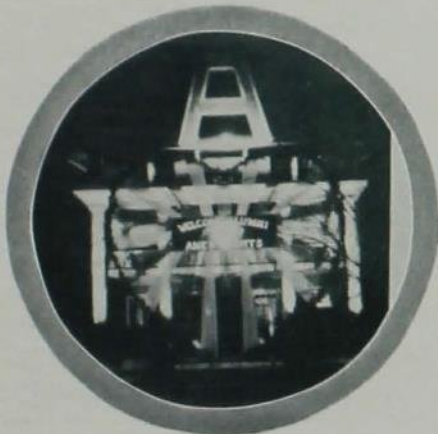
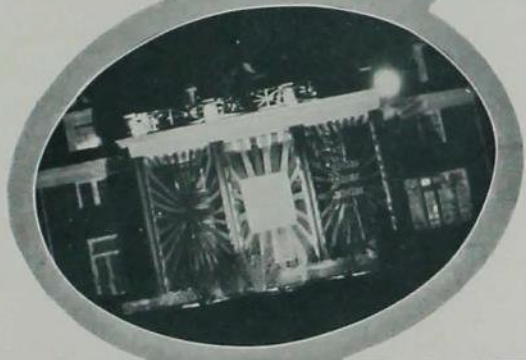
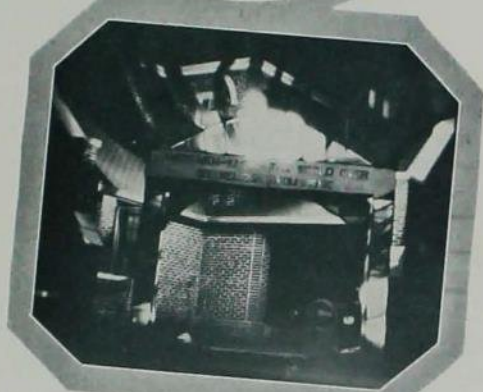



Probation

Probation days (for some individuals at least) are not ended in your prep year. Sunshine club prepping has its value in initiating the prep into Iowa State College. As the senior looks back to his prep year, his prepping experiences are valued most highly.

Tau Beta Pi probation days are spent in ceremonial gowns of brown and white. The honored survey and stake their Greek letters on the campus east of Engineering Hall.

Honorary Agriculture, Alpha Zeta, hold probation in farmer togs, straw hats, red bandannas and carry farm implements. They march on dress parade, a select spot for them seems to be the light post north of Central.

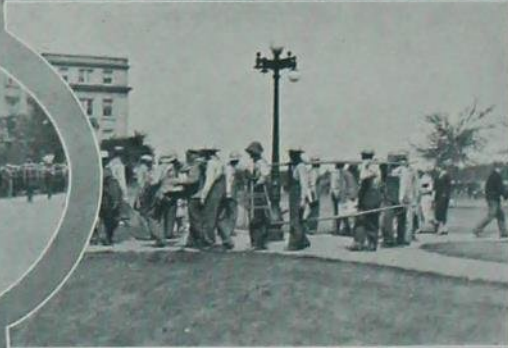



R. O. I. S. M.



Captain
FOOTBALL
JOHN A. BERM



President
CARDINAL GUILD
CHARLES T. COWNIE



President
Y. M. C. A.
WARREN L. WRIGHT



Captain
BASKET BALL
ERNEST J. ANDERSON



General Manager
"VEISHEA"
GEORGE W. WESTCOTT



President
SENIOR CLASS
CLYDE V. MCBROOM



Captain
BASEBALL
ROBERT J. FISHER



Business Manager
"STUDENT"
CARL G. HELMING



Business Manager
"BOMB"
A. FOSTER SHELLEK



Captain
TRACK
FRED J. CRAWFORD



Editor-in-Chief
"STUDENT"
DAVID AINSWORTH



Editor-in-Chief
"BOMB"
HERBERT R. SINNARD

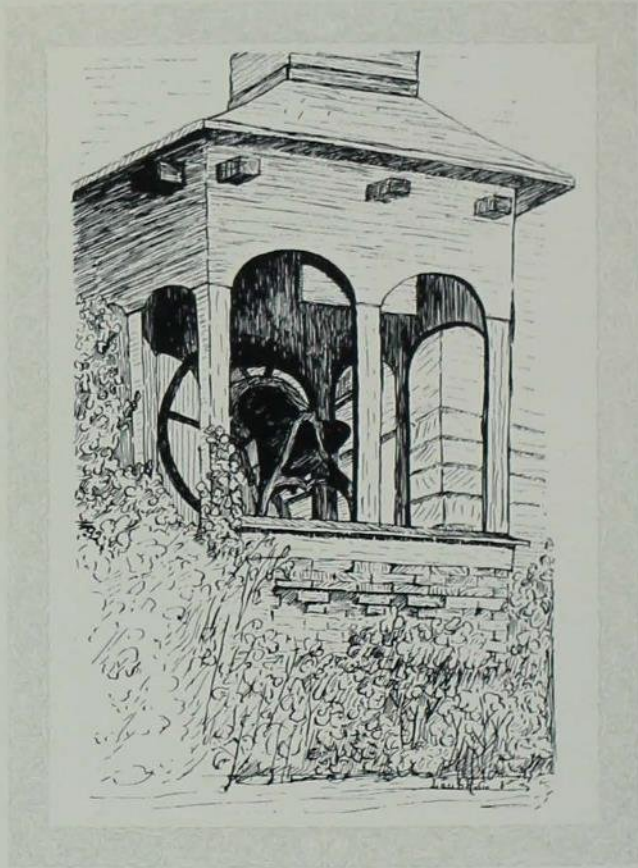



SPRITUALITY

"If you would not be forgotten as soon as you are dead either write things worth reading or do things worth writing."

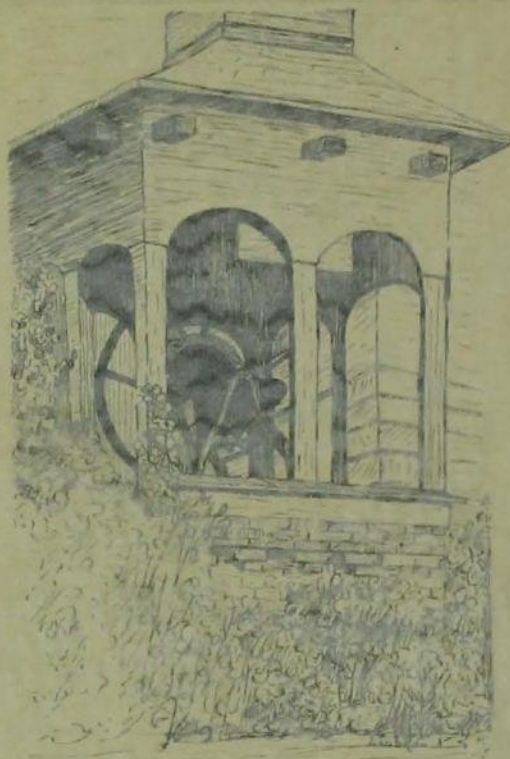



ACTIVITIES

"If you would not be forgotten as soon as you are dead either write things worth reading or do things worth writing."



Publications

1926 Bomb



H. SINNARD

EDITORIAL STAFF

HERBERT R. SINNARD *Editor-in-Chief*
 ROBERT C. BARKER *Associate Editor*
 PAUL STRUBLE *Associate Editor*
 LENA POGEMILLER *Associate Editor*

DEPARTMENTAL STAFF

Administration
 H. H. WILLIAMSON, Editor
 ARNOLD RAFF, Assistant

Class
 FRANK ADAMS, Men's Class Editor
 L. P. SCHULTZ, M. LATHAM, E. W. SELMAN, J. W. BLAIR,
 THEODORE VAN ARDEMA, Assistants

Athletics
 E. H. LUETJE, Editor
 WALTER C. OHLSEN, C. W. DOW, V. LAU

Ames Life
 CHARLES NORTON, MAURINE HOPKINS, ANN SIFFKE, ROY GROUT,
 PAUL MOEN, ROGER STILSON, HOWARD GIFFT

Activities
 M. SINNARD, A. HODGES, R. GROUT, E. GREENWAY, H. SKEELS,
 D. COOLEY, E. MCKER, E. FEE, D. AINSWORTH

Organizations
 ROBERT BARKER, Editor
 PAUL STRUBLE, L. T. WEBBER, HOWARD GIFFT, DONALD ACHESON

Art Editor
 KENNETH MITCHELL

Engraving Editor
 FRED NORRIS

Book and Personal Editor
 LENA POGEMILLER

Satire
 PHILIP GISSAL
 PAUL SLAGEL

Secretarial
 JEANNETTE COLLINS, WINOGENE WUNDER, HARRIET KING, M. E. MACY



Top row: F. Adams, P. Peacock, L. Pogemiller, R. Barker.
 Bottom row: E. Luetje, K. Mitchell, M. Sinnard, M. Tarr, R. Williamson.

1926 Bomb

Women's Editor
 PAULINE PEACOCK
Dramaturica
 FRANCES THORNGREN
Women's Athletic Editors
 MARGHERITA TARR, LENA POCKMILLER
Articles Editors
 ANNE SIEPKE, MARJORIE PEACOCK, LOUISE LIGHTY, LOUISE BREWER

BUSINESS STAFF

Business Manager
 A. FOWYER SHELLER
Financial Secretary
 MARGARET ERICSON
Sales and Circulation Manager
 DEFOREST SMITH
Assistant Sales Managers
 GRACE GLASS, J. DONALD PEARSON
Advertising Manager
 HAROLD KLINGAMAN
Assistant Advertising Manager
 ROBERT LUNDGREN
Collection Manager
 ROBERT E. LUNDGREN
Assistant Collection Managers
 ROBERT M. TARBEL, RODGER BRUNN
Office Secretaries
 FLO MARIE STEWART, JEANNETTE KUEHL, ANN SIEPKE



A. SHELLER



Top row: H. Klingaman, D. Smith, R. Lundgren, M. Ericson,
 Bottom row: F. Norris, P. Slagel, G. Glass, P. Gissal, J. Pearson.

1926 Bomb



O'Rourke, Turner, Johnson,
Butler, Sinnard, Sheller.

"THE BOMB" PUBLICATION BOARD

BLAIR CONVERSE, *Faculty Advisor*

A. W. TURNER, *Faculty Advisor*

A. FOSTER SHELLER, *Business Manager 1926 BOMB*

HERBERT R. SINNARD, *Editor-in-Chief 1926 BOMB*

ALVINUS JOHNSON, *Senior Student Representative*

ROBERT BUTLER, *Junior Student Representative*

A. O'ROURKE, *Junior Student Representative*



Top row: R. Lundgren, A. Seifke, J. Kuehl, H. Skeels.
Bottom row: D. Smith, A. Sheller, M. Ericson, H. Klingaman.



First row: Moen, Norris, Giff, Scholtes, Williamson, Skeels, Lau, Weber.
Second row: Latham, Hodges, Ohlsen, Rapp, Barker, Stillson, Luetje, Grant.
Third row: Marnette, Brewer, Phelps, King, Lichty, Houston, Siefke, Hoskins, Tarr.
Fourth row: M. Sinnard, Adams, Siegal, H. Sinnard, Norton, Selman, Fee, Acheson.

Green Gander Staff



GEORGE HEIKENS



DAVID AINSWORTH

EDITORIAL STAFF *The Committee*

DAVID AINSWORTH, *Chairman*
EUGENE CARLQUIST

KENNETH MITCHELL, *Art Editor*
MARJORIE TOW

CLIFFORD FAUST, *Exchange Editor*
CLIFFORD WOLFE

BUSINESS STAFF

GEORGE HEIKENS, *Manager*
KATHRYN AYRES, *Associate Manager*

L. C. MACGOEY, *Circulation Manager*
ROGER BRUNN, *Business Assistant*



Top row: Kearns, Williams, Wolfe, Tolbert, Gearhart, Mitchell.
Second row: Ruhl, Skeels, Houston, Marnette, Giff, Brunn, Carlquist.
Third row: Shaben, Sinnard, Hill, Ainsworth, Tow, Heikens, Ghrist.

Iowa State Student



DAVID C. AINSWORTH

DAVID C. AINSWORTH, *Editor-in-Chief*
 LOUIS D. MERSCH, *News Editor and Issue Editor*

EUGENE C. CARLQUIST, *News Editor and Issue Editor*

ROBERT B. BYRUM, *Issue Editor*

G. A. HEIKENS, *Issue Editor*

RICHARD KEARNS, *Issue Editor*

IRENE SHABEN, *Women's Editor*

HAROLD SKEELS, DAVE GERHARDT,

DONALD HAMMERLY, *Assistant Issue Editors*

C. H. WOLFE, *Sports Editor*

ELIZABETH MAXWELL, *Society Editor*

M. TARR, *Personal Editor*

S. PEDERSON, *Exchange Editor*

REPORTERS

Men

L. C. ROSSMAN

R. MCWILLIAMS

CARL DORR

I. W. SNYDER

E. C. ROGERS

H. D. KELLER

R. KILDEE

L. NORDHOLM

B. GITTENS

G. LILJEDAHN

J. B. FAHEY

K. BULLIS

E. MCFARLAND

V. C. LAU

S. RECK

W. R. OLDHAM

E. N. KENNEDY

Women

JULIA BETH WHITESIDE

ANNE WESTROM

MARJORIE TOW

SUSAN SCURR

MARION RICHEEN

MYRNA KEMP

MARGARET ERICSON

MARGARET ANN MACEY

HELEN CLOCK

VIRGINIA ALEXANDER

ANN SIEPKE

RUTH DENNER

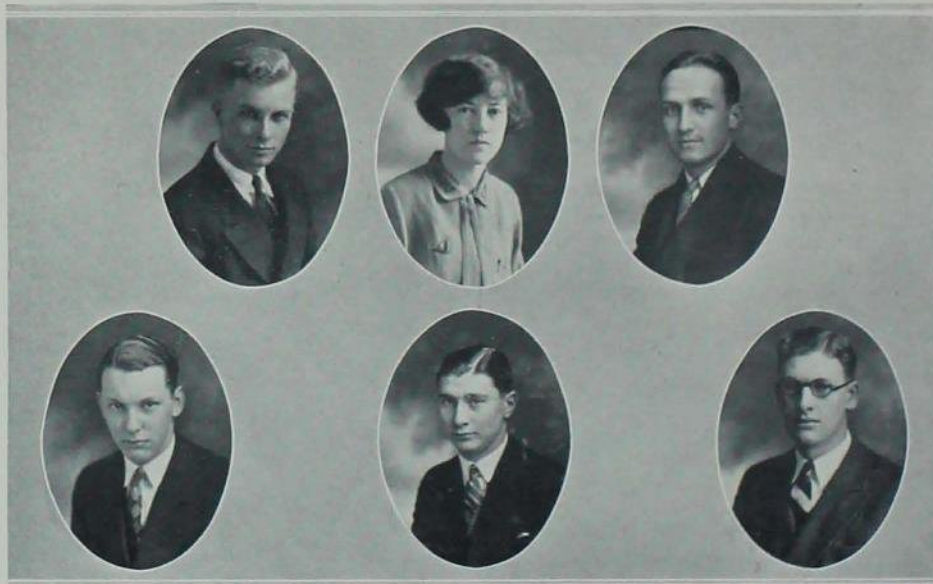

J. CARLQUIST, I. SHABEN, L. MERSCH
 R. KEARNS, R. BYRUM, G. HEIKENS

Iowa State Student

Continued—REPORTERS—*Women*

Hazel Fry	FRANCES JONES
MARY SWEENEY	GLADYS BRANSON
THELMA BYRUM	HELEN DAHL
CARRIE LAUGHLIN	RUTH IRENE MORGAN
JOSEPHINE McMULLEN	RUTH CHAPMAN
MABLE SHEPARD	HELEN MAUTHE
HELENE HANSEN	ESTHER GOODWIN
ELOISE BRADY	REGINA TAIR
DOBOOTHY JOHNSON	LILLIAN LARSON
DORIS HOUSTON	BERNICE STRAWN
MARGARET LISTON	MARIE GRAHAM
MARGARET BERRY	HELEN BASCOMB
MAXINE BERRY	GRACE EICHMAN
NIELSENE HANSEN	VIOLA EITREIM

BUSINESS STAFF

CARL HELMING, *Business Manager*
 BERLIN SHOEMAKER, *Circulation Manager*
 WARD ARNOLD, *Foreign Advertising Manager*
 JACK CASEY, RALPH VOGGENTHALER, GEORGE GREGG,
 DONALD ORTHOUT, *Advertising Managers*

The Iowa State Student is a tri-weekly student newspaper published for students, by students. It is "devoted to the development of a better and greater Iowa State," special emphasis being made to the building of a bigger and better student body. In order to be thoroughly representative, its reportorial and business staffs are open to all students.



CARL HELMING

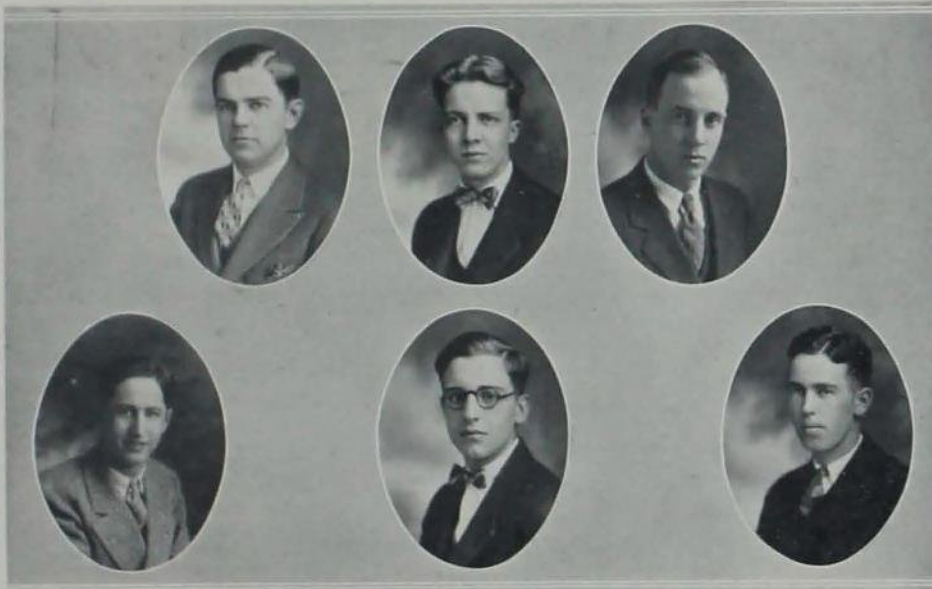

B. SHOEMAKER, D. ORTHOUT, W. ARNOLD
 J. GREGG, R. VOGGENTHALER, J. CASEY

The Iowa Agriculturist



ROLAND C. FERGUSON, *Editor-in-Chief*



CLIFFORD H. WOLFE, *Business Mgr.*

WM. H. DAVIDSON, *Circulation Mgr.*

MARK E. CRAMER

Associate Editors
KENNETH W. CASH

ARTHUR SIEVERS

PUBLICATION BOARD

F. W. BECKMAN
M. D. HELSER

B. J. FIRKINS
ROLAND C. FERGUSON

CLIFFORD H. WOLFE
WM H. DAVIDSON



Top row: Thompson, Klingaman, Rylander, Besh, Oberhauser, McLain.
Second row: Dorr, Gittins, Sievers, Skeels, Ferguson, Minnich.
Third row: G. Liljedahl, Wolfe, Ryon, Wherry, Heikens, L. Liljedahl.

Iowa Engineer



L. PETERSON



E. OHLSEN

IOWA ENGINEER PUBLICATION BOARD

E. H. OHLSEN.....	Editor	H. E. PRIDE.....	Alumni
LYOYD E. PETERSON.....	Business Manager	R. WINFREY.....	Faculty
ELMER HOPPE.....	Circulation Manager	C. S. NICHOLS.....	Faculty

IOWA ENGINEER STAFF

LYOYD E. PETERSON.....	Business Manager	J. HEMPSTEAD.....	Satire
E. H. OHLSEN.....	Editor	WM. FERREBY.....	Who's Who
P. K. MILLER.....	Associate Editor	ARTHUR MYERS.....	Current Engineer News
ELMER HOPPE.....	Circulation Manager	ROY JOHNSTON.....	Alumni Notes
J. BERNARD CECIL.....	Associate Editor	ALLAN LOOMIS.....	Campus News



Top row: Peterson, Byrkit, Myers, Sharlach, Engelking, Hoyt.
 Second row: A. Peterson, Hoppe, Hanson, Haywood, Paustian, Marshall, Scholtes.
 Third row: Lang, Lundgren, Ohlsen, Mayhew, Hempstead, Amend, Miller, W. Kuehne.
 Fourth row: Hartman, Spinney, Ferreby, Cecil, Loomis, Guthrie, H. Kuehne.

The Iowa Homemaker

"A Magazine for Homemakers from a Homemakers' School"



GRACE HEIDBREDER



BLANCHE McLAUGHLIN

HOME ECONOMICS PUBLICATION

GRACE HEIDBREDER, *Editor*
THIRZA HULL, *Assistant Editor*

BLANCHE McLAUGHLIN, *Business Mgr.*
EDYTH MORGAN, *Circulation Manager*

EDITORIAL STAFF

MURIAL MOORE
JOSEPHINE McMULLEN

CLEO FITZSIMMONS
HELEN DAHL

BETTY BARKER
GLADYS BRANSON

FRANCES JONES
MARCELLA ALTON

MARGARET ERICSON
EDITH RUGGLES

BUSINESS STAFF

ALICE GOULD

DOROTHY JOHNSON

SARA JANE HESS

GLADYS HINSON

MARY SWEENEY



Top row: M. Moore, G. Branson, H. Dahl, P. Peacock, D. Johnson, S. Hess.
Second row: J. McMullen, A. Gould, C. Fitzsimmons, E. Ruggles, G. Parker, M. Sweeney.
Third row: O. Zink, L. Canning, C. Wilkins, A. Merritt, F. Jones, G. Hinson, M. Alton.
Fourth row: M. Erickson, T. Hull, E. Morgan, G. Heidbreder, B. McLaughlin, B. Barker, M. Besh, M. Davis.



Executive

Cardinal Guild

Executive

OFFICERS FALL QUARTER

C. T. COWNIE..... *President*
 D. AINSWORTH..... *Vice President*
 CLYDE McBROOM..... *Treasurer*
 ETHEL GREENWAY..... *Secretary*

OFFICERS WINTER QUARTER

C. T. COWNIE..... *President*
 ETHEL GREENWAY..... *Vice President*
 CLYDE McBROOM..... *Treasurer*
 ANN SIEFKE..... *Secretary*

MEMBERS

Winter

CLYDE McBROOM..... *President Senior Class*
 R. C. BARKER..... *President Junior Class*
 J. L. THORNGREN..... *President Sophomore Class*
 DAN McLEOD..... *President Freshman Class*
 D. K. HEMPHILL..... *President Noncollegiate Class*
 ESTELLE SILL..... *Christian Association*
 ORVETTA BERGGREN..... *Public Speaking Council*
 KATHRYN McCARNEY..... *President Women's Guild*
 STANLEY EYRES..... *Music Council*
 RALPH PRUNTY..... *Athletic Council*
 PROF. J. S. DODD..... *Faculty*
 CHAS. ELLERMAN..... *Agricultural Division*
 CHAS. GREER..... *Veterinary Division*
 NORMAN BROWN..... *Engineering Division*
 C. T. COWNIE..... *Industrial Science*
 ETHEL GREENWAY..... *Home Economics*
 ANN SIEFKE..... *Women's Guild*
 CHAS. EDABURN..... *Nonfraternity*
 GEO. BIRDSALL..... *Nonfraternity*
 H. N. DAVIDSON..... *Nonfraternity*
 DAVID AINSWORTH..... *Editor of Student*

Fall

CLYDE McBROOM..... *President Senior Class*
 R. M. CONGER..... *President Junior Class*
 WALT WEISS..... *President Sophomore Class*
 DUNCAN BROWN..... *President Freshman Class*
 BEN PURATH..... *President Noncollegiate Class*
 WARREN WRIGHT..... *Christian Association*
 ORVETTA BERGGREN..... *Public Speaking Council*
 KATHRYN McCARNEY..... *President Women's Guild*
 STANLEY EYRES..... *Music Council*
 RALPH PRUNTY..... *Athletic Council*
 PROF. J. S. DODD..... *Faculty*
 CHAS. ELLERMAN..... *Agricultural Division*
 CHAS. GREER..... *Veterinary Division*
 HOWARD McCRACKEN..... *Engineering Division*
 C. T. COWNIE..... *Industrial Science*
 ETHEL GREENWAY..... *Home Economics*
 ANN SIEFKE..... *Women's Guild*
 CHAS. EDABURN..... *Nonfraternity*
 GEO. BIRDSALL..... *Nonfraternity*
 H. N. DAVIDSON..... *Nonfraternity*
 DAVID AINSWORTH..... *Editor of Student*

The Cardinal Guild is the student-governing body of the college. During the present school year the Guild has been reorganized and now is more representative of the entire student body than ever before. The Guild has a very responsible part in college life inasmuch as it passes rules governing the conduct of student affairs, takes charge of Homecoming, receives nominations and takes charge of all-college elections and many other such duties.

It is an honor to be a member of the Cardinal Guild and each member has great responsibility placed upon him.



Top row: Hemphill, Birdsall, Eyres, Barker, Davidson.
 Second row: McCarney, Siefke, McBroom, Edaburn, Berggren, Ainsworth.
 Third row: Thorngren, Greenway, Cownie, Sill, Greer.

The 1926 Veishea Committee

OFFICERS

GEORGE W. WESTCOTT	General Manager
EVERETT W. MCKEE	Business Manager
DONALD WAGECK	Treasurer
KATHRYN MCCARNEY	Secretary
DEAN J. E. FOSTER	Faculty Representative
FREDERICK A. LYMAN	Manager, Night Show
RICHARD LEBUHN	Manager, Night Show
CHARLES S. GREER	Manager, Open House
FLORENCE WILSON	Director, May Fete
CLIFFORD H. WOLFE	Director of Publicity
ELGA FAY McCUE	Manager of Moving Up Ceremony and Convocation
BERT S. GITTENS	Manager, Parade
CARMEN A. TOWNE	Director of Athletic Events
FRANK S. ADAMS	Personnel Manager
ROBERT C. BARKER	Manager of Features

Veishea evolved out of a desire to unite the various divisional celebrations into one all-college festival. In January, 1923, the Veishea constitution was adopted, and through the success of the first exposition, it has become a permanent annual function.



Top row: F. Wilson, D. Wageck, K. McCarney, C. Towne, B. Gittins, E. McKee, E. McCue.
 Second row: F. Lyman, C. Greer, G. Westcott, C. Wolfe, F. Adams, J. Foster, R. Barker.

Agricultural Council

Divisional Governing Council

OFFICERS FOR 1925-26

EVERETT W. MCKEE.....	President
LOYD E. ARNOLD.....	Vice President
BERT S. GITTENS.....	Treasurer
MARGHERITA TARR.....	Secretary
A. B. CAINE.....	Faculty Advisor

ACTIVE MEMBERS

Fall	Spring
WINNIFRED MIGHEL.....	Home Economics and Agriculture
RALPH WILSON.....	Dairy
JEWEL JENSEN.....	Dairy
ROTHEL WALKER.....	Horticulture
JAMES HOLSINGER.....	Horticulture
LOYD ARNOLD.....	Farm Crops and Soils
ROSS F. SUIT.....	Farm Crops and Soils
CLARENCE DENNER.....	Agricultural Economics
CASSIUS CAHILL.....	Agricultural Economics
PAUL MORRISSEY.....	Agricultural Engineering
J. R. McCALMOT.....	Agricultural Engineering
FAIR GRIFFIN.....	Agricultural Education
Cecil A. BENTON.....	Agricultural Education
BERT GITTENS.....	Block and Bridle
MARGHERITA TARR.....	Landscape Architecture
GRETCHEN FISHER.....	Landscape Architecture
RICHARD PORTER.....	Poultry Husbandry
GEORGE JECK.....	Poultry Husbandry
CECIL G. McLAREN.....	Forestry
W. M. LEPLEY.....	Forestry
BEN PURATH.....	Two-Year Agriculture
RAY HUTTIG.....	Two-Year Agriculture
CHARLES F. ELLERMAN.....	Representative to Cardinal Guild
	Winnifred Mighel.....
	Alcot Jacobson.....
	Jewel Jensen.....
	William Shipley.....
	Stewart E. Schoonover.....
	Ross F. Suit.....
	Lloyd Arnold.....
	Cleon Herriot.....
	Cassius Cahill.....
	Paul Morrissey.....
	Stanley Madill.....
	Fair Griffin.....
	Cecil A. Benton.....
	Bert Gittens.....
	W. P. Cropley.....
	Margherita Tarr.....
	Arthur Meikle.....
	Richard Porter.....
	George Jeck.....
	Cecil G. McLaren.....
	W. M. Lepley.....
	Ben Purath.....
	Ray Huttig.....
	R. C. Ferguson.....

The Agricultural Council is composed of a junior and senior member from each department of the division of Agriculture. It is the student governing body of that division and serves to unite the departments in a closer bond of fellowship. It is also the purpose of the council to help promote the activities which are sponsored by the Agricultural Division.

The Agricultural Council also acts as an advisory body for the Agricultural Club. Membership in the club is open to all worthy students in the division of Agriculture.



Top row: Gittens, McLaren, Purath, Holsinger, Madill, Griffin, Porter.
 Second row: Ellerman, Cahill, McKee, Morrissey, Walker, Huttig.
 Third row: Arnold, Benton, Jensen, Lepley, Herriot, Jeck, Jacobson.

Engineering Council

OFFICERS

EDW. H. OHLSEN.....	<i>President</i>
BASIL MILLER.....	<i>Vice President</i>
WILFRED G. HILL.....	<i>Secretary</i>
J. DONALD PEARSON.....	<i>Treasurer</i>
NORMAN BROWN.....	<i>Assistant Treasurer</i>
F. BERLIN SHOEMAKER.....	<i>Publicity</i>
E. R. MCKEE.....	<i>Faculty</i>

ACTIVE MEMBERS

EDW. H. OHLSEN, CLIFFORD DONOVAN.....	<i>Civil Engineering</i>
C. W. KINGSBURY, JOSEPH J. HITE.....	<i>Mechanical Engineering</i>
WILFRED G. HILL, FRANK MCCORMICK.....	<i>Architectural Engineering</i>
DON E. WAGECK, NORMAN BROWN.....	<i>Electrical Engineering</i>
RALPH RIEMENSCHNEIDER, JOHN L. POOR.....	<i>Chemical Engineering</i>
REX WHITE.....	<i>Mining Engineering</i>
FRED A. LYMAN, ROBERT HEINTON.....	<i>Agricultural Engineering</i>
BASIL MILLER, PAUL J. SLEGEL.....	<i>Ceramic Engineering</i>
LLOYD E. PETERSON.....	<i>Iowa Engineer</i>
HOWARD MCKRACKEN.....	<i>Cardinal Guild</i>



Top row: Hill, Brown, Heinton, White, Kingsbury, Shoemaker.
 Second row: McCormick, Poor, Miller, Ohlsen, Hite.
 Third row: Lyman, Slegel, Pearson, Riemenschneider, Peterson, Donovan

Public Speaking Council

OFFICERS

JOHN A. BRYANT.....*President*
 JOSEPH KENNEDY.....*Secretary-Treasurer*

MEMBERS

CARL G. HELMING.....*Senior Class* JOSEPH KENNEDY.....*Debaters*
 EDGAR MURPHY.....*Junior Class* ORVETTA BERGGREN.....*Interliterary Society*
 JOHN A. BRYANT.....*National Collegiate Players*

The function of this organization is to further interest in, and to take charge of debates and dramatic productions.

The Public Speaking Council was founded at Iowa State in 1914. Its purpose is to promote and manage all dramatics, forensics and other public activities at Iowa State. The personnel of the council is made up of one representative from each literary society, one representative from the senior and junior class respectively, chosen at the spring election. There are representatives from the National Collegiate Players and from the "A" men and the head of the Public Speaking Department.

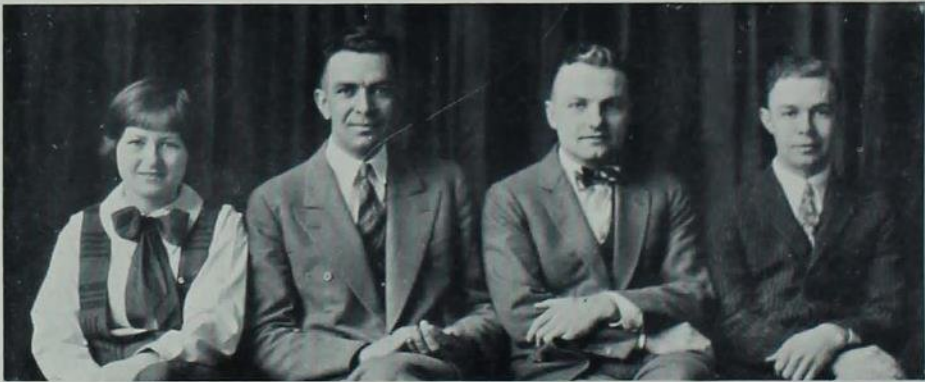

O. Berggren, J. Kennedy, J. Bryant, C. Helming.



Dramatics

Dramatics



F. McCOMBS



M. T. HERRICK



H. KEANE

During the year 1925-26 the Public Speaking Department has successfully presented several well-known plays under the direction of Professor M. T. Herrick, assisted by Miss Florence McCombs and Miss Helen Keane.

Besides the members of the Public Speaking Department, a large group of over seventy-five students have helped in the production of the plays. Actors, actresses, coaches, business managers, stage managers, costumers, electricians, property men, and make-up artists have made up this group.

The growing interest in dramatics of Iowa State College has made competition keen both for positions in the cast and in the producing staff.

The Senior Class will present "Wappin' Wharf," by Charles Brooks.



R. PORTER, P. GISSAL, H. PULVER, E. WALLENFELDT, K. HARR, H. ENGELKING
W. BARRON, G. GLASS, PROF. HERRICK, F. JONES, W. WICKS

November Plays

November 13 and 14, 1925



THE VALIANT

By Holworthy Hall and Robert Middlemass

Warden Holt	Arthur V. Wiggins
Father Daly	Richard K. Porter
James Dyke	Joseph M. Kennedy
Josephine Paris, the Girl	Frances E. Jones
Dan	John A. Wisda
Attendant	Evert Wallenfeldt

Scene: The warden's office in the state prison.

THE POT-BOILER

By Aliee Gerstenberg

Sud	Harry Pulver
Wouldby	F. G. Damuth
Mrs. Pencil	Beryl Spinney
Miss Ivory	Margaret Datesman
Mr. Inkwell	George S. Held
Mr. Ivory	C. Eldon Jones
Mr. Ruler	Roy Malone

Helen Kroeger as prompter and understudy.
Scene: A stage during rehearsal.



THE IMPERTINENCE OF THE CREATURE

By Cosmo Gordon-Lennox

Lady Millicent, a Widow	Grace Glass
An Unknown Gentleman	Charles T. Cownie

Scene: A room off from a London ballroom.

PRODUCING STAFF

Director	Marvin T. Herrick
Assistant Directors	Helen Keane Florence O. McComb
Business Manager	Philip Gissal
Stage Manager	Wallace E. Barron
Electrician	Kenneth H. Har
Property Manager	Richard K. Porter



THE POT BOILER

"The White Headed Boy"



"The Whiteheaded Boy," three-act comedy given under the auspices of the Iowa State Chapter of National Collegiate Players, national honorary dramatic organization, was written by Lennox Robinson, the famous Irish playwright, is well known in professional and amateur theatricals through its successful productions both in Great Britain and United States.

This comedy of Irish home life concerns the family of a certain Mrs. Geoghagen. Dennis, Mrs. Geoghagen's favorite child, a very modern young student in the University of Dublin, has so persistently frivoleed away his time and money that his family, tired of skimping and sacrificing for "Mother's darlint Dinnis," decide that Dennis must be sent to America. However, Dennis has a fiancee, Delia, and Delia has a father who has not only a good eye for business, but also aspirations for breaking into the Geoghagen family himself. The many complications are finally cleared away when Aunt Ellen lets love, business and surprise entice her into an engagement with her old lover, Delia's father, only to find that Delia has eloped with Dennis.



National Collegiate Players

THE WHITEHEADED BOY

By Lennox Robinson

JANUARY 29 AND 30



Mrs. Geoghegan.....	Helen Lamb Schultz
George.....	W. Allen Perry
Peter.....	A. Cecil Frisk
Kate.....	Helen F. Rodgers
Jane.....	Grace Glass
Baby.....	Lois Jane Munn
Denis.....	Eugene V. Carlquist
Donough Brosnan, engaged to Jane.....	John A. Bryant
John Duffy, Postmaster and Chairman, R. D. C.....	Charles T. Cowrie
Belia, his Daughter, engaged to Denis.....	Christine Phelps
Hannah, a Servant.....	Cleo Fitzsimmons
Aunt Ellen.....	Beryl Spinney

Scene: The living room of the Geoghegan house.

Coached by Helen Keane

PRODUCING STAFF

Costumes.....	Frances Jones
Properties.....	H. F. Engelking
Staging.....	Wallace Barron
Lighting.....	Kenneth Har
Business Management.....	Philip Gissal



Sophomore Plays



THE DRAWBACK

THE DRAWBACK

By Maurice Baring

He.....Miles M. Miller
She.....Ruth Irene Morgan
Coached by Grace Glass



BEHIND THE BEYOND

THE INTRUDER

By Maurice Maeterlinck

The Grandfather.....R. B. Stillson
The Father.....H. F. Engelking
The Uncle.....R. H. Ingalls
The Three Daughters.....
 Eloise Brady
 Lorraine Sandstrom
 Irene Murrow
The Servant.....Josephine Foster
The Sister of Charity.....Frances Jones

BEHIND THE BEYOND

By Stephen Leacock

(Dramatic version prepared by Jack Crawford)

In the Stage Boxes

Left: The Tired Business Man.....John Thurber
His Wife.....Nielsine Hanson
Right: The Sweet Young Thing.....Frances Nuckalls
Arbuthnot Gay, an exponent of the drama.....
 C. Eldon Jones

Mrs. Harding, his mother.....Doris Houston
Butler, later disguised as a postman, and another
butler.....M. L. McLain
French Maid, with correspondence school
accent.....Hazel Fry

Coached by Harry Pulver

Conductor of Orchestra, Lambert Scholtes

Producing Staff, under the direction of the Public
Speaking Department: Marvin T. Herrick, assisted
by Helen Keane and Florence McComb.

ON THE STAGE

Sir John Trevor, M. P.....L. J. Voss
Lady Cicely Trevor.....Lois Munn
Mr. Harding, Sir John's secretary.....Roland Rotty

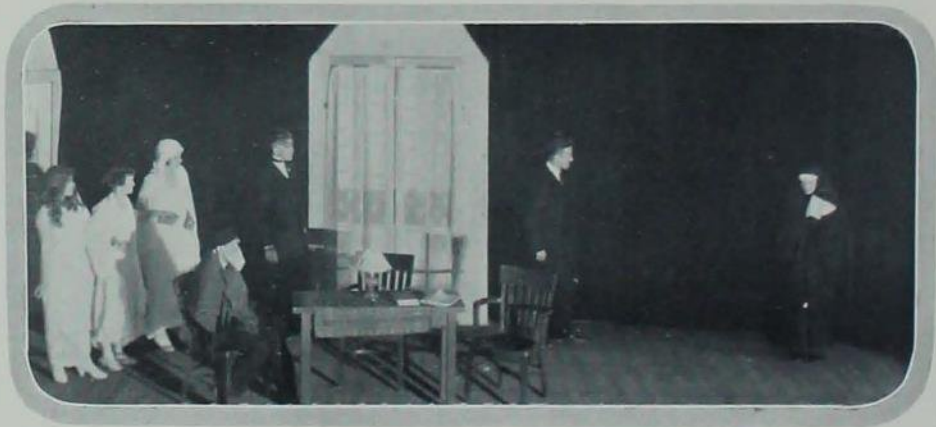

THE INTRUDER



Music

The Iowa State College Band



PROF. HAWLEY

For the past six years the Iowa State College Band has been under the direction of Prof. Oscar Hatch Hawley, and during that time it has become one of the institutions of the college. The personnel of the Band is carefully selected each fall by competitive examination and sometimes as high as 200 candidates are examined for the twenty or twenty-five vacancies. The Band consists of eighty uniformed men and women, and loses about one-quarter of its personnel each year by graduation. The Band plays at all football games, at the basket ball and wrestling meets during the winter, for the baseball games in the spring, and also plays several concerts during the year. The principal concerts are given on the campus during the nice weather of May and June, but there has always been a winter concert in the gymnasium and for this concert some well-known soloist is engaged. The Band makes some trips with the football team and always plays in Des Moines at the Drake-Ames game or for the Drake relays or track meet. The Band accompanied the team to Columbia for the game with Missouri in the fall of 1925 and made the trip to Minneapolis with the team in the fall of 1924. Other trips have been to Manhattan, Kansas, and Omaha, Nebraska.



IOWA STATE COLLEGE BAND

The Iowa State College Band

Clarinets:

COURTNEY S. TUCKER
DONALD A. YAGER
VELVA COLE
CHARLES VERNON BROWN
EDWIN A. KIRWIN
RICHARD McMULLEN
WENDELL STARK
WALLACE RYKESON
CECIL E. HUBBARD
ARTHUR HANSON
T. KUNDEL
PAUL A. LICHTLE
CARROLL P. LOCKWOOD
GEORGE MANN
FRANK M. MENDELL
DONALD MORRIS
FLORENCE NELSON
L. G. HAYNES
ADA SCOTT
OSCAR D. WAUND

Saxophones:

M. M. HAINES
WILMA SCHULTZ
ELKANOR TRENGING
FRED M. LUTJES
JACK EICHINGER
MERRILL THURER
ESTHER MEINTS
C. MEHENESS WILLIAMSON
EDWIN A. BEIN
GEORGE BROWNFIELD
LILLIAN SEYDEL
EVERETT M. CAIN
LAWRENCE TRAYER
MARION CALE
LUTHER JOHNSON
VERA RILEY
J. EDWARD YOUNG
ELMER W. ALLYN
IRWIN L. BATHE
HAROLD M. ANDERSON
A. P. WENDT

Flutes and Piccolos:

WILLIAM C. DUREY
REN WHITE

Cornets:

ERNEST DANA GIBSON
DONALD STACY
RUSSELL PRICE
NORMAN MORRIS
DONALD KRUSE
HOMER M. TOSTLEBE
MAURICE SMITH
SELDEN W. CAREY
ROBERT RAOUL STRAYER
VERNON R. HAXTON
CLIFFORD HUGHSLAND
WILLIAM KENNEDY
P. BAKKER
DONALD J. MCGUFFIN
CLENN RABUCK
LEO RAY RHODES
MARLE SHEPARD

Trombones:

LOREN SCHINDEL
ROBERT E. WOOD
BERNARD MAIN
WILLIAM R. WAILES
RAWLSTON E. PONTZ
GERALD MCGINNIS
JAY VANDELBOE
ARDEN BAUCK
CHAS. DANA REED
WILLIAM LEID

Baritones:

HAROLD N. DAVIDSON
FRASER J. HIPPLE
A. TATE
G. DAWSON WOMELDORFF

Altos:

FRED J. ARNOLD
J. THOMAS
HARACK MUNZENMAIER
HAROLD MOREY
NORMAN LEVINE
CHRISTIAN H. FREDSON
EUGENE H. FRITSCHER
HOWARD S. LEWIS
M. SPROUL



STANLEY EYRES

Basses:

STANLEY A. EYRES
DONALD KJERLAND
SAMUEL CARTER
WILLIE KELLEY
GEORGE WILLIS
G. G. GRUMMON
R. A. EMBREE
GORDON ECKLES

Drums:

HENRY WALLACE BARLOW
ALFRED BAUMGARTNER
GEORGE MATTHEWS
WINNIFRED HAINE
NORVAL E. JENSEN

Tympani:

LUCIUS W. PATERSON

Drum Majors:

M. M. HAINES
C. E. PAGE

Secretaries:

BURDETTE BALCOM
C. E. PAGE



IOWA STATE COLLEGE BAND

Iowa State Glee Club



PROF. T. MACRAE

The Iowa State Glee Club in the past six years has become recognized as one of the leading singing organizations of the middle west. In the Missouri Valley Glee Club Association they have ranked among the leading clubs and have demanded the praise of the critics wherever they have appeared.

Each year during the spring vacation a tour has been arranged including one city each day, but this year another plan was tried out, which proved very successful. The management arranged to appear in three of the leading theatres of the state, singing three days at the Capitol Theatre in Davenport, four days at the Majestic Theatre in Cedar Rapids, and closing the trip by singing three days in the Plaza Theatre in Waterloo.

The club was tendered a fine banquet by the alumni of each of these cities and their program was given a real ovation at every appearance. The club is under the direction of Professor Tolbert MacRae, with William Davidson as president and Albert Baker, business manager.

PERSONNEL

WILLIAM B. DAVIDSON, '26, *President*
 ALBERT BAKER, '26, *Business Manager*
 PROFESSOR TOLBERT MACRAE, *Director*

First Tenors

LAURENCE HUTSON, '28 JOHN SLEMMONS, '28
 THEO. REUSSER, '26 EYARD SERVORS, '28

Second Tenors

WILLIAM DAVIDSON, '26 WARD ARNOLD, '27
 DAVID AINSWORTH, '26 HARLOW MILLS, '28
 WILLIAM BISHOP, '26 PAUL SALLANDER, '29

Baritones

ALBERT BAKER, '26 BRUCE PACKARD, '28
 ALLAN PERRY, '28 R. E. BAUER, '28
 L. B. ALLEN, '28 WILLIAM DUREY, '26

Basses

ALGER SHRICKER, '27 HENRY BARLOW, '26
 RICHARD LEBUHN, '27 FRED REINDERS, '28
 HERBERT SPENCER, '28 LAIRD JONES, '26

ELDON JONES, *Accompanist*



MEN'S GLEE CLUB

Girls' Glee Club of Iowa State

PERSONNEL

THELMA ROE, *First Soprano*
 EVELYN POSSON, *First Alto*
 DOBOTHY JACK, *Second Soprano*
 VIRGINIA ALEXANDER, *Second Alto*

MEMBERS

First Soprano

MARION SMITH, '26
 ETHEL GREENWAY, '26
 ERNESTINE CHUBB, '26
 FLORENCE BUTCHER, '28
 HELEN BARRETT, '29
 EVELYN ANDERSON, '28
 THELMA ROE, '28
 MARJORIE PRICE, '28

Second Soprano

STELLA TRESSING, '28
 JEANETTE KUEHLE, '28
 LORRAINE SANDSTROM, '28
 EVELYN TURNER, '29
 DOBOTHY JACK, '28
 HELEN SIEBLES, '26

First Alto

VERNA RADEB, '28
 ELEANOR MEARS, '27
 PORTIA HUTCHINSON, '28
 GLADYS HOVE, '29
 MILDRED PERSON, '27
 EVELYN POSSON, '29
 HASSELTINE METLIN, '29

Second Alto

VIRGINIA ALEXANDER, '28
 MARIAN DUFF, '26
 MARGARET HASKINS, '29
 LILLIAN SEYDEL, '26
 ENID WAGNER, '29
 LILA HULBERT, '26

MARY REED, '26, *Accompanist*



MISS HELEN GARRETT

In offering the girls of the college the opportunity for musical training there was organized a glee club which has become a real factor in the music life of the campus. The club is chosen each year from the try-outs in the spring and fall, and in addition to helping in the annual presentation of "The Messiah," they appear at convocations and other programs of the year. The climax of their work is the annual concert of the club which is given in Agricultural Assembly.

As a part of the club and chosen from the members of the club is the Girls' A-M-E-S Quartette which has become very popular on the campus. This organization appears at the "Hee Vodvill," banquets, mixers, etc. This year the quartette sang at the alumni banquet at Des Moines.



GIRLS' GLEE CLUB

Iowa State Symphony Orchestra



The Iowa State Symphony Orchestra was organized during the winter quarter of 1920-21 and has been a growth from 20 members, with which it started, to 50 members today. The Orchestra is the result of the interest shown by faculty and students and it has well repaid their efforts in building it up, for it is one of the leading musical organizations of the middle west, appearing each year in concert on the Artists' Concert Series, and makes several other appearances during the year, notably during Farm and Home Week and at the annual presentation of "The Messiah." Since its organization the Orchestra has been under the direction of Prof. Oscar Hatch Hawley.

A-M-E-S Quartette

About ten years ago the first A-M-E-S quartette was organized to sing at all the football games as well as other athletic events. Since that time this organization has been called on to sing at many other programs and among other trips the quartette was taken to eight different cities in the campaign for the Memorial Union Building and they were a real factor in putting over this drive in Minneapolis, Sioux City, Omaha, Kansas City, St. Louis, Davenport, Chicago and Milwaukee.

This year the quartette is made up as follows: Laurence Hutson, first tenor; William Davidson, second tenor; Allan Perry, baritone; Alger Schricker, bass. In the Glee Club tour this spring this quartette was a "big hit" in all the concerts.



HUTSON, DAVIDSON, PERRY, SHRICKER

Forensics

The season opened with the second international contest for Iowa State, the debate being with Cambridge University of England. The question was the interesting one of the relative merits of the arts and humanities and science.

Attention was then turned to a series of contests with several colleges in the middle west. The subject used was the timely one of child labor regulation by Congress. In one of these an innovation was used in which only one constructive speech and three rebuttal speeches were given by each team. The plan created considerable clash of opinion.

The yearly trip to Purdue was extended to include a debate over the radio with Chicago-Kent College of Law and a regular debate with Butler College. The affirmative team met Michigan Aggies at Ames in the last debate of the year at home.

The season was a marked success in every respect. The debates received good support. Many of the debaters will be back next year for another try at forensics.



H. HARSBARGER

PURDUE-IOWA STATE
at Lafayette
Negative

JEROME H. BOWEN JOSEPH M. KENNEDY
CECIL H. JEFFERSON

CHICAGO—KENT COLLEGE OF LAW—
IOWA STATE
March 11

Resolved, That the policy of centralizing power in the federal government is desirable.

BUTLER COLLEGE—IOWA STATE
March 13, 1926

Resolved, That the Constitution of the United States should be amended to give Congress the power to regulate child labor.

Debate held in the studio of W. M. A. Q. Chicago—
Main speeches six minutes in length and rebuttals four minutes in length.



BOWEN

KENNEDY

JEFFERSON

Debate



WOOLFRIES, HYDE, SAMPSON

CAMBRIDGE UNIVERSITY—IOWA STATE
November 2, 1925

Resolved, that the future of the human race depends more on the sciences than the arts and humanities.

Affirmative

HARRY W. HYDE ANDREW G. WOOLFRIES
DEWITT SAMPSON

SOUTH DAKOTA UNIVERSITY—
IOWA STATE

February 4, 1926

Resolved, That the Constitution of the United States should be amended to give Congress power to regulate child labor.

Negative

JOHN S. VREELAND DALE G. WILSON
JEROME H. BROWN

GRINNELL COLLEGE—IOWA STATE
February 26, 1926

Resolved, That the Constitution of the United States should be amended to give Congress the power to regulate child labor.

Affirmative (at Ames) *Negative* (at Grinnell)

WALTER B. EYRE JOHN S. VREELAND
WILLIAM F. WATKINS DALE G. WILSON
EDWIN A. KIRWIN WALLACE E. BARRON

This debate is perhaps interesting because of the plan tried. There were two main speeches of eight minutes in length and six rebuttal speeches of ten minutes in length. This plan seemed to have some effect in increasing the clash of opinion.



EYRE, WATKINS, KIRWIN

KANSAS STATE TEACHERS—
IOWA STATE

March 4, 1926

Resolved, That the Constitution of the United States should be amended to give Congress the power to regulate child labor.

Affirmative

WALTER B. EYRE EDWIN A. KIRWIN

TRIANGULAR DEBATE

March 12, 1926

Resolved, that the policy of Centralizing Power in the federal government is desirable.

MICHIGAN STATE—IOWA STATE
at Ames

Affirmative

HARRY W. HYDE EVERETT W. MCKEE
DEWITT SAMPSON
A. CRAIG BAIRD.....Judge



BOWEN, VREELAND, WILSON

Judging Teams

International and American Royal

INTERNATIONAL CONTEST

The Live Stock Judging contest at the Chicago International is an annual event, established in 1900, and has been continuously held since that time. Iowa State College has participated in every contest, a record not equaled by any other institution. Along with that, Iowa State has won more contests than any other school.

The members of the 1925 team were Robert Ritchie, Willard Grove, F. A. Hodges, Roland Ferguson, Clarence Clark, and Everett McKee, who acted as alternate.

This year brought out some keen competition from 22 different states.

Oklahoma won the contest with one of the highest scores ever turned in at an International contest. Illinois followed second, Ontario third, Kansas fourth and Iowa State fifth.

Robert Ritchie placed himself second over all in individual rating.

In the different kinds of live stock, Iowa placed third on cattle, sixth on sheep, hogs and horses. This year's team was coached by Prof. P. S. Shearer.

AMERICAN ROYAL CONTEST

Eleven teams competed at the American Royal at Kansas City. Willard Grove, F. A. Hodges, Roland Ferguson, Robert Ritchie and Everett McKee represented Iowa State in the contest, with Glenn Brown, Clarence Clark and George Rosenfeldt acting as alternates.

Iowa State stood second in this contest, being beaten only a few points by Texas.

Ferguson placed fifth in individual rating and first on hogs. McKee was third in this division.

Hodges and Ritchie tied for second place in cattle judging.



INTERNATIONAL AND AMERICAN ROYAL TEAM

Judging Teams

DAIRY CATTLE JUDGING TEAM

The 1925 Dairy Cattle Judging team, which competed at the Waterloo Dairy Cattle Congress and the National Dairy Exposition, was composed of Floyd J. Arnold, Dwight M. Seath, Roland C. Ferguson and Carl T. Peterson (alternate).

At the Dairy Cattle Congress there were eleven colleges competing. The Iowa State team won the contest by a safe margin.

They were awarded the Dairy Cattle Congress trophy and several other beautiful trophies and medals.

Seath was high man in the contest, with Arnold placing third and Ferguson fourth.

The Iowa team which competed at the National Dairy Show was composed of the same men who competed at the Waterloo Dairy Congress.

The team placed first in this contest with more than twice the number of colleges competing.

For winning highest honors over all breeds, the team was awarded one year's possession of two large silver cups with the name of the institution engraved thereon. One cup was awarded by the National Dairy Exposition and the other by the Hoard's Dairyman.

With twenty-four teams competing, seventy-two men were in the contest individually. The members of the Iowa team ranked as follows: Dwight Seath second, R. C. Ferguson sixth and Floyd Arnold ninth.

This year's team was coached by Prof. Fordyce Ely and it was the first team that has ever been successful in placing first in both contests.



ELY, FERGUSON, SEATH, PETERSON, ARNOLD

Judging Teams



GROVE, BOWMAN, BROWN, SHEARER, RITCHIE, McKEE, NELSON

SWINE JUDGING TEAM

In the spring of 1925 about 100 senior A.H. men participated in a swine contest. The high ten men in this contest were eligible for further competition toward the final goal. After these men worked out at the Sioux City Interstate Fair the team was selected.

The Iowa State College swine judging team, composed of Willard Grove, Robert Ritchie, Everett McKee, Russell Nelson, Glenn Brown and Aaron Bowman, alternate, represented Iowa State College at the National Swine Show at Peoria, Illinois, where they placed fifth.

Nebraska won first, with Ames a little more than 100 points behind the winner of the contest. Willard Grove placed fifth in the individual rating.

Ever since the contest has been held at this show, Iowa State has been one of the high winners.

DAIRY PRODUCTS JUDGING TEAM

The 9th annual students' judging contest was held this year at the National Dairy Cattle Show at Indianapolis.

The competition this year was a little stronger, as there were 10 colleges represented.

The Iowa team, composed of Snowden Clary, Walter Olson, Ralph Wilson and Algot Jacobson, alternate, won the contest, with a score of 398.25, with Penn State taking second. The Iowa team won first on cheese, second on butter and second on milk judging.

Clary ranked second, Olson third and Wilson fourth in the entire contest.

The team won a number of valuable trophies, consisting of the National Dairy Exposition cup, J. G. Cherrys cup, J. B. Ford cup and the National Federation of Milk Producers trophy.

Iowa State has been a consistent winner in this contest, having won first the last two years, and since the contest began has never stood below third place.



WILSON, JACOBSON, OLSON, CLARY

Judging Teams



FARM CROPS JUDGING TEAM

The collegiate farm crops judging contest was held this year at the International Live Stock and Grain Show on November 28. It brought out eight teams, representing North Carolina, Iowa, Ohio, Oklahoma, Michigan, Kansas, Nebraska and Indiana.

The contestants were required to do work in three major lines: First, judging corn, small grain, hay and soybeans; second, the commercial grading of corn, wheat, oats and hay; and third, the identification of 170 different crops and varieties.

The Iowa team, composed of K. King, L. E. Arnold, Frank Moser and C. G. Klingaman, alternate, placed second, with King placing fifth individually and Arnold eighth.

The winner of the contest, North Carolina, made a very good record, making a score of 4,281, leading Iowa who registered a score of 4,083.2.

This was the third year the contest was held and the largest agricultural colleges are taking a keen interest in it.

POULTRY JUDGING TEAM

The poultry team which competed this year at the poultry show in Chicago in December was composed of Wileke, Porter, Schultz and Cotton (alternate).

The contest was divided into three divisions, exhibition judging, production judging and written examination. The team totaling the highest score in the three divisions takes the sweepstakes. The Iowa team showed up very well, but failed to get to the last round of the ladder, being a close second.

The Iowa State poultry judging teams are coached by Prof. Bittenbender, and they have a habit of consistently placing, year after year, in one of the three top places, an honor which no other institution can boast.



FARM CROPS TEAM



Reserve Officers' Training Corps



J. MORT

Rated by the War Department as a Distinguished College in the spring of 1925, Iowa State College R. O. T. C. began the school year 1925-1926 with a determination to remain on this "Distinguished List." All signs point to our being able to succeed in this determination.

Our Advanced Course now numbers 80 seniors and 93 juniors, a total of 173, as against 143 for the year 1924-1925.

The new stables have been completed and are in use. There is no school in the country with better facilities.

The Rifle Team, firing in the Corps Area match this year, made the highest score ever made by an Iowa State College team.

Profiting by the example set by the seniors in 1924-1925, our Cadet Officers are the best in the history of the college.

The spirit is good, and enthusiasm is high. We will at least "give them a run for their money."

Major John E. Mort came to Iowa State College as head of the Field Artillery Unit, July 4, 1923, and on June 1, 1925, he relieved Lieutenant Colonel F. S. Young as Professor of Military Science and Tactics.

Major Mort, a graduate of the Virginia Military Institute, class of 1904, entered the army as a second lieutenant of Coast Artillery in January, 1908, and in September of the same year was promoted to first lieutenant. In 1913, he transferred to the field artillery and as an officer of the Fourth Field Artillery went into Mexico with the Vera Cruz Expedition commanded by General Funston.

Promoted to the rank of major in August, 1917, he went to France with the Thirteenth Field Artillery in March of the following year. Promotion to Lieutenant Colonel, National Army, in 1917, was immediately followed by detail to headquarters of the Third Army Corps and service on the Artillery Staff of General Bullard.



Top row: Capt. Campbell, Lt. Hannis, Capt. Dixon, Lt. Shea.
Bottom row: Capt. Burnell, Capt. Hirsch, Maj. Mort, Capt. Harper, Lt. Lyle.

Cadet Officers' Association

The Cadet Officers' Association was organized with the idea of uniting in a common band of fellowship the men who had elected the advanced course in Military Training and the officers of the regular army who had been stationed at Iowa State College as instructors.

Through excellent cooperation, Military Training at this school has been elevated to a very high plane and at the present time Iowa State College is the first ranking school in the Seventh Corps Area, which includes about fifty schools of similar character.

Each year the Cadet Officers' Association sponsors several large functions. Probably the best known of these are the Military Circus and the Cadet Officers' Dance.

This year the Military Circus was combined with a Horse Show, which created not a little interest on the campus and was very well patronized. Money derived from this source will be used to equip a clubroom for the organization as soon as the present plans materialize.



L. THOMPSON

OFFICERS

LOUIS K. THOMPSON.....	President
J. DONALD PEARSON.....	Vice President
ROBERT G. INGALLS.....	Secretary
HENRY W. BARLOW.....	Treasurer



Top row: H. Smith, H. Wolf, Pohl, Brauns, G. Smith, Bloom, Kendall, Sanders, Casey, Ayres, Meints, O. Hill, Wisda, Catlin, W. Peterson, Baumgardner, Bowman.
 Second row: Forrester, Breeding, Griffin, Hull, Wherry, Rochholz, Johnson, Barker, Malone, Kratosky, W. M. Hill, Williams, Jirsa, Dennire, Pearson, Daubert.
 Third row: Jackson, Collins, Noble, Orr, Murphy, Young, Veenstra, Gregory, Gilbert, Hempstead, Eder, Fuly, W. G. Hill, Mayhew, Herzog, Norton, Sprague.
 Bottom row: Eichinger, Payton, Clifton, Wolf, Ingalls, Capt. Campbell, Major Mori, Capt. Hirsch, Lt. Peckinpugh, Thompson, Mayer, Haines, Cecil, Whitney, Wheeler, Davis.

First Artillery Regiment



M. HAINES

W. WRIGHT

W. WATKINS

BATTERY "A"

Captain
MARION C. HAINES
First Lieutenants
ROBERT H. INGALLS
ROBERT F. PAYTON
Second Lieutenants
BRADFORD KNAPP
First Sergeant
MAURICE SMITH
Sergeants
RALPH E. BROWN
JOHN F. HULL
HOWARD W. SPRAGUE

BATTERY "B"

Captain
WARREN L. WRIGHT
Second Lieutenant
ROBERT LUCK
First Sergeant
GOULD H. AYRES
Sergeants
CARROLL R. BLOOM
L. LINDUS CAULUM
WILLARD E. CATLIN
D. RUSSELL PAUL
HAROLD E. POHL

BATTERY "C"

Captain
WILLIAM F. WATKINS
First Lieutenant
SIDNEY S. DAVIS
Second Lieutenant
DURWARD B. EARLY
First Sergeant
GEORGE M. WILLIAMS
Sergeants
J. R. KILLINGER
EUGENE A. NELSON
GEORGE R. SCURR
REUBEN B. SHELDAHL



Top row: Sprague, Brown, Sheldahl, Payton, Williams, Scurr, Nelson.
Bottom row: Ayres, Davis, Ingalls, Knapp, Pohl, Bloom, Killinger.

First Artillery Regiment



C. T. COWNIE

H. W. BARLOW

F. W. HERZOG

BATTERY "D"

Captain
CHARLES T. COWNIE

First Lieutenants
FAIR C. GRIFFIN
ALTON B. LONG
JOHN H. STEVENSON

First Sergeant
LAWRENCE H. ROCK

Sergeants
PETER C. BREWER
CLAUDE W. CALLAGHAN
ORVILLE T. CARLSON

BATTERY "E"

Captain
HENRY W. BARLOW

Second Lieutenants
FRANK M. BALLOU
VIRGIL O. LADWIG

First Sergeant
JAMES W. HOLSINGER

Sergeant
LOUIS J. RANK

BATTERY "F"

Captain
FRED W. HERZOG

First Lieutenant
JUSTUS A. BENSON

Second Lieutenants
HOLGER P. JENSEN
KENNETH E. MOEHL

First Sergeant
WILBUR R. SULZBACK

Sergeants
HAROLD O. BOYVEY
ROBERT A. PHILLIPS
GREGORY THORNTON



Top row: Rank, Wilcke, Callaghan, Sulzbach, Thornton, Rock.
Bottom row: Griffin, Holsinger, Cownie, Benson, Bremer, Herzog.

Second Artillery Regiment



R. WALLING

R. HUSSONG

H. MOLES

BATTERY "A"

Captain

RAYMOND C. WALLING

Second Lieutenants

AARON R. BOWMAN
CHRIS JENSEN
RALPH P. WILSON

First Sergeant

LAWRENCE J. DENMIRE

Sergeants

A. HELLAND
ERNEST W. HOPES
WESLEY SMITH

BATTERY "B"

Captain

RALPH V. HUSSONG

First Lieutenants

SAM BATTELL
IVAN C. JACKSON

Second Lieutenants

CLAIRE FORRESTER
J. LEWIS MEYERS
LYMAN E. WHEELER

First Sergeant

OLE A. HILL

Sergeants

ROBERT S. BUTLER
GEORGE R. FREE
JOHN L. POOR
CARL R. SANDBERG
JOHN L. SANDERS
CLEAL T. WATTS

BATTERY "C"

Captain

HOWARD R. MOLES

First Lieutenant

THEODORE H. MARSHALL

Second Lieutenants

LLOYD E. PETERSON
E. PAUL WILSON

First Sergeant

LAVERNE WITMER

Sergeants

ROBERT C. BARKER
L. N. GILL
GEORGE A. KENDALL
WILLETT J. MCCORTNEY
OMER J. MANSHIP



Top row: Moles, Barker, Jensen, Kendall, Hoppes, Free, Hill, Denmire.

Middle row: Gill, Johnson, Forrester, Smith, Wilson, Manship, Bowman, Poor, Holland.

Bottom row: Peterson, Hussong, Walling, Sanders, Dawson, Guthrie, Marshall, Wheeler.

Second Artillery Regiment



J. EICHINGER

D. HANSON

R. SCHMELZ

BATTERY "D"

Captain

JACK W. EICHINGER

First Lieutenants

JOHN W. DAWSON
HOWARD NASH

Second Lieutenants

ROSCOE MARSDEN
THOMAS L. ORR

First Sergeant

EDGAR F. ARDELL

Sergeants

WILBUR F. ANDERSON
ROLLIN A. BONNELL
GEORGE W. BOWDISH
HARVEY A. CHAPMAN
BURTIS L. FAYRAM
LAWRENCE A. WHERRY
HERMAN WOLF

BATTERY "E"

Captain

DAVID C. HANSON

First Lieutenants

J. RICHARD KEARNS
RODNEY D. MAYHEW
WILLIAM A. PRINGLE

Second Lieutenant

BURDETTE NOBLE

First Sergeant

HAROLD M. SKEELS

Sergeants

L. W. BOWDISH
RUSSELL B. DAUBERT
KENNETH E. FRY
ARTHUR J. HUBER
ROY MALONE
GEORGE M. SMITH

BATTERY "F"

Captain

RUSSELL W. SCHMELZ

Second Lieutenant

CLYDE R. ANDREWS

First Sergeant

WILLIAM M. LEPLEY

Sergeants

JACK F. CASEY
FRANK MOSER



Top row: Malone, Wolf, Fayram, Wherry, Bonnell, Lepley, Ardell, Skeels.
Bottom row: Mayhew, Hansen, Eichinger, Marsden, Smith, Schmelz, Pringle, Noble.

Engineer Battalion



R. WOLFF

C. FOLLY

COMPANY "A"

Captain

RICHARD W. WOLFF

First Lieutenants

HAROLD A. BREEDING
LOUIS K. THOMPSON

Second Lieutenants

J. BERNARD CECIL
EVERETT E. CLIFTON
DEAN O. COLLINS
FRED M. EDER
LOUIS E. GAFFEY
HERBERT H. HERFURTH

COMPANY "B"

Captain

CLYDE L. FOLLY

First Lieutenants

JEAN C. HEMPSTEAD
FRED A. LYMAN

Second Lieutenants

EDGAR J. MURPHY
FRANK F. MAYER
CHARLES T. NORTON
J. DONALD PEARSON
HERMAN H. WAGNER
EUGENE H. WHITNEY

COMPANY "C"

Captain

MARION J. VEENSTRA

First Lieutenants

WARREN GREGORY
WILFORD G. HILL

Second Lieutenants

HOMER P. SMITH
OSCAR L. STEPHENS
EARL C. WAECHTER
ALVIN E. WILLADSEN
JOHN A. WISDA
J. EDWARD YOUNG



Top row: Hill, Folly, Clifton, Willadsen, Stephens, Wisda, Herfurth.
Middle row: Smith, Murphy, Breeding, Veenstra, Wolff, Hempstead.
Bottom row: Young, Eder, Cecil, Mayer, Gaffey, Thompson, Whitney.

Engineer Battalion



A. JOHNSON

M. VEENSTRA

COMPANY "A"

First Sergeant
HAROLD F. KROEGER

Staff Sergeants
FRED BRAUNS
FRED F. KRATOSKY

Sergeants
EMIL F. JIRSA
ROY A. LOOMER
H. S. THOMAS
GEORGE F. ZIEKE

COMPANY "B"

First Sergeant
R. E. MEINTS

Staff Sergeants
PHILIP M. EARHART
ELMER R. HOPPE

Sergeants
EARL J. BAUMGARDNER
LESLIE B. GILBERT
CARL E. HABICHT
W. M. HILL
LAWRENCE D. JENNINGS

COMPANY "C"

First Sergeant
ROLLIN J. BYRKIT

Staff Sergeants
OLIVER JOHNSON
WILLARD D. PETERSON

Sergeants
STEPHEN M. HOSKINS
LOREN KINTZ
C. A. ROCKHOLZ
EDMOND T. ROETMAN



Top row: Baumgardner, Hoppe, Zieke, Jennings, Thomas, Peterson, Earhart, Hoskins, Kintz.
Bottom row: Brykit, Kratosky, Rockholz, Jirsa, Johnson, Gilbert, Meints, Loomer, Hill.

Veterinary Unit



J. MOAD

C. GREER

F. THORP

Captain

CHARLES S. GREER

First Lieutenants

JOE L. MOAD

FRANK THORP

Second Lieutenants

JOHN O. BUCK

EARL J. MCCAUSLAND

CHESTER A. HAUSCHEN

CHESTER D. LEE

HENRY F. ZINGG

First Sergeant

JOSEPH H. LERDAL

Sergeants

WILLIAM ANDREWS

HAROLD PAS

T. DOUGLAS

JOHN D. SHOEMAN

ROBERT J. HANBY

LADWIN D. SHANNON

LEO M. HENRY

LINCOLN A. STUELAND

LOUIS D. MERSCH

CLARENCE E. SWINK

EDWARD WELSH



Top row: Hauschen, Henry, Stueland, Zingg, Lerdal, Lee, Swink.
Bottom row: Buck, Shannon, Pas, Andrews, Shoeman, Thorp, Greer.



Iowa State-- A Distinguished College

Nineteen Hundred Twenty-five marked the banner year in the history of the R. O. T. C. at Iowa State College. In view of the splendid showing made in the inspection last spring, Iowa State was rated as a Distinguished College by the War Department.

Advance course students this year number 173, an increase of 30 over the enrollment of the previous year. Artillery, engineering, and veterinary instruction are the three branches of military training offered at Iowa State. The local unit of the R. O. T. C. is made up of twelve batteries of artillery, three companies of engineering, and one company of veterinary students. In addition to the prescribed studies the advanced course students assist the instructing staff officers in the drilling of the basic course students.

Unit assemblies are held on special occasions at which all R. O. T. C. students assemble. Among these the observance of Decoration day and the spring inspection occupy important places in the year's program.

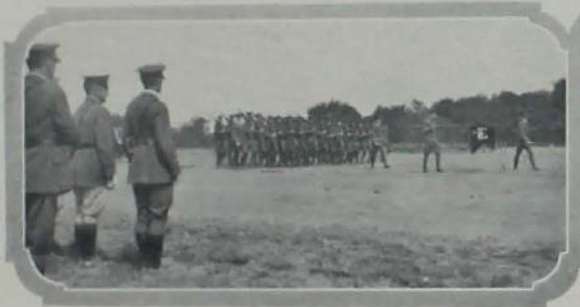

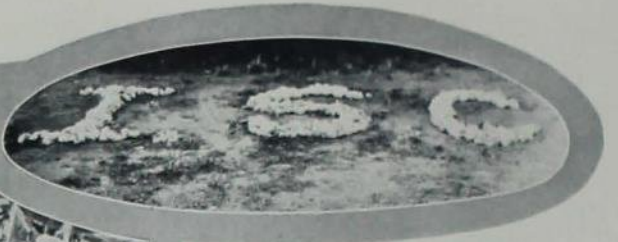
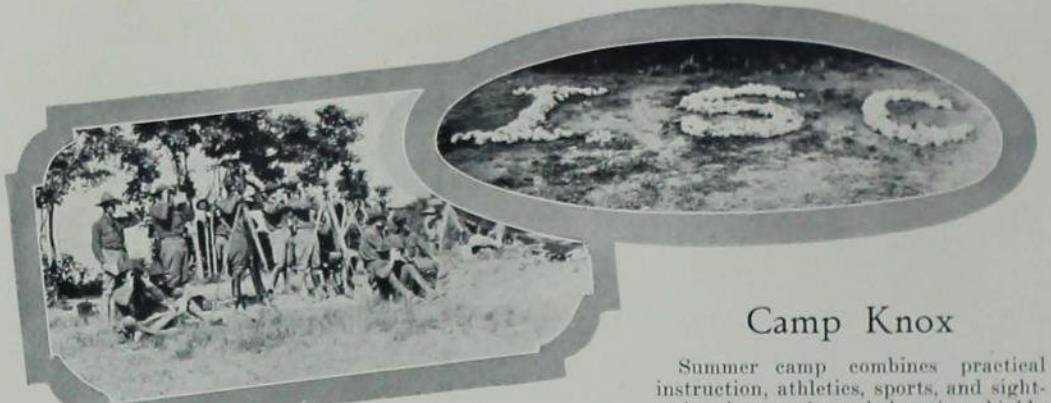

Camp Knox

Summer camp combines practical instruction, athletics, sports, and sight-seeing into a six-weeks' outing, highly enjoyed by all who attend. Camp Knox, Kentucky, with all that it afforded those in attendance at camp is long remembered by advanced course students.

Camp training included instruction in gunnery, reconnaissance, pistol practice, and mounted drill. Service of the piece in actual firing was one of the most important subjects dealt with at Camp Knox. In all 12,500 rounds of shrapnel were fired at camp last summer; or an average of forty-five rounds per student.

Reconnaissance included practice in the use of fire control instruments, map reading, preparation of firing data, communications and duties of individuals and groups in the battery commander's detail. All of the above procedures were put into practice in firing problems and simulating warfare.

Elementary training received on the campus is put into actual practice at camp. It is only by such methods that the advanced course students can become adept in the maneuvers of military tactics.

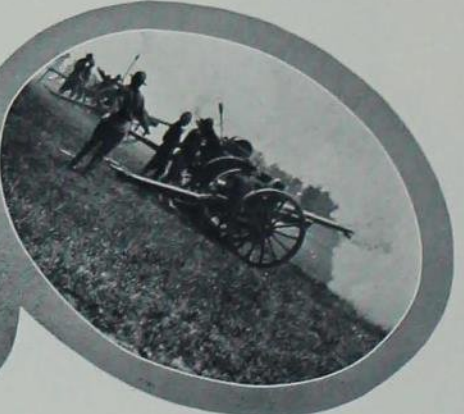



Practice March

Paramount among the experiences of camp life was the practical march, occupying three days. This is one of the camp events that advanced course students having attended camp look back on with much pleasure.

A march of half a day through Kentucky hills followed by the pitching of camp marked the work of the first day. Locating of a camp site, stretching of the picket lines, unharnessing and caring for the horses, pitching of the "pup" tents, and response to the "mess" call were chief among the evening's duties.

"March order" broke the quiet of the camp the following day. Quickly but systematically preparations were made for the march and soon the column was winding over the hills through trees and tangled undergrowth to meet the "enemy." At dusk the battalion went into position.

Blinding flashes accompanied by the crash of eight 75's told of the attack on the "enemy." Actual warfare was stimulated long into the night. The third day the return march was made.

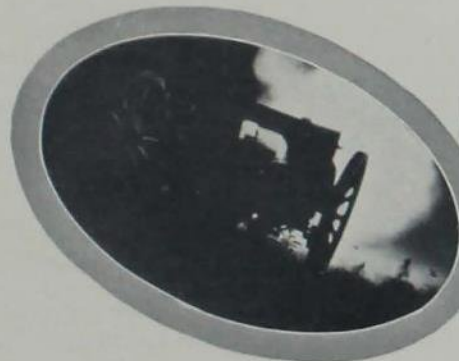
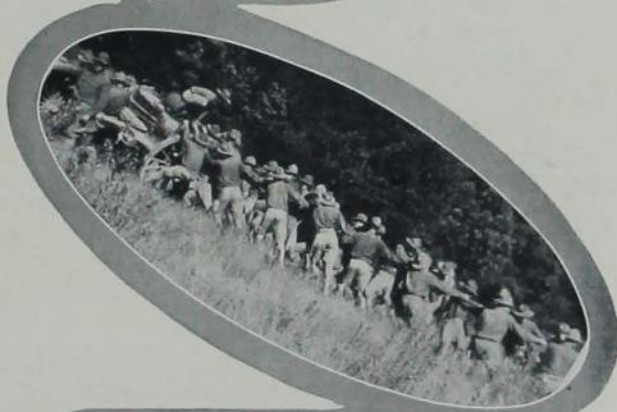



Engineers' Camp

Sham battles, firing practice, trench construction, inspection trips, dancing, movies, and lots of good things to eat, went to make up the six weeks of solid joy which was thoroughly enjoyed by the Engineers and Vets attending camp at Fort Snelling last summer. The program of events was planned and arranged in such a manner that each day was brimmed full of interesting and helpful experiences.



Camp, coming after a year of school books, classroom, college professors, and night studying, was a welcome change to all. Eight hours of restful sleep each night and four square meals per day constituted a much-needed program. Some of the fellows took on so much superfluous avordupois that they developed a couple of extra chins.

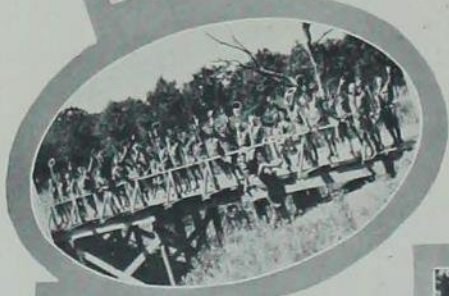

Aside from improved health and fond memories Iowa State men brought home three large silver loving cups. These were awarded for: first prize in barrack inspection, first prize in department, and second prize for athletics. In addition to the cups, many of the boys brought home gold medals awarded to winners of individual contests in marksmanship and sharpshooting.



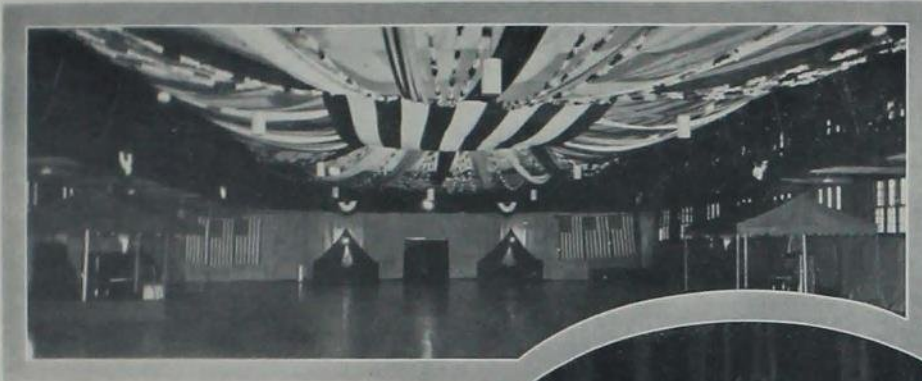

Military Ball

"A blaze of bugles, a ruffle of drums—" and the Military Ball of 1925 opened with a galaxy of student warriors and their gayly dressed partners. The khaki uniforms and tuxedos, whirled and danced with the soft sheen of many colored silks. And with the laughter and syncopation mingled a seriousness and reverence for the military spirit. 'Tis well and good that soldiers drill and train, but good too, that they laugh and sing on occasions like this.



Senior Ball

Among the outstanding parties of the year was the Senior Prom, the last and most brilliant party of the year. In a fantasy of color and harmony the Seniors danced till the lights faded and college gaities become a pleasant memory in the scrap book of time.

'Tis whispered now that plans are under way for the Senior Prom of 1926. It is to be even more brilliant in music and decoration the committee reports. This final function will be the triumph of the graduating class.

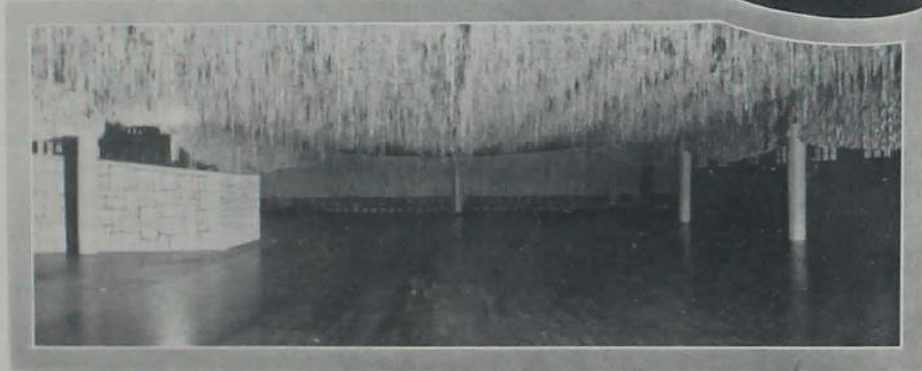
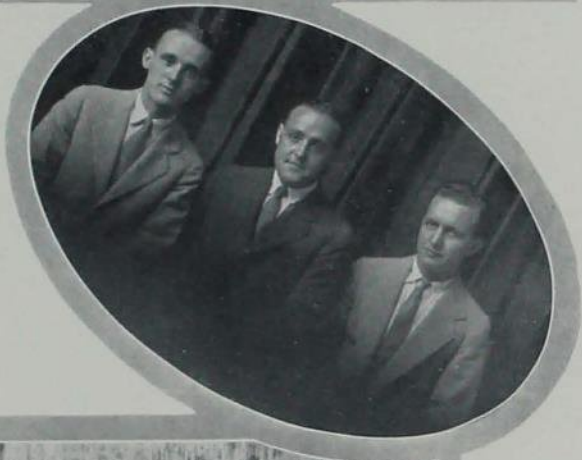

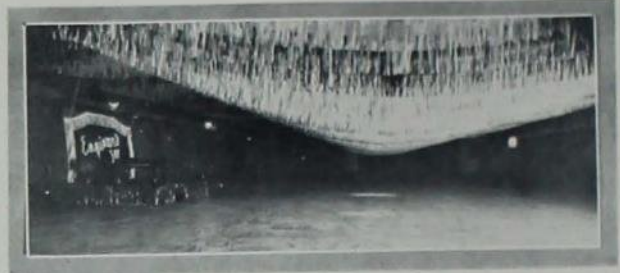

Engineers' Ball

St. Patrick was host to all engineers during the winter quarter. At the annual Engineers' Ball, J. Donald Pearson as St. Patrick, and Ethel Greenway, his partner, as Engineers' Lady, led the opening march. Among gay parties it was of the gayest. Not only the music and decorations, but the spirit of cooperation of the attendants helped make the event one of the most successful in a number of years.



Panhellenic

Beneath endless waves of scarlet and white and countless warm little lights, the members of women's panhellenic danced with their partners on April 10. Two orchestras supplied a continual round of harmony while Greeks mingled with Greeks in one of the most democratic affairs of the season.

Rounds of dances and other social activities marking each turn of the weekly calendar have been most successful. Divisional, inter-fraternity, fraternity, and honorary organizations have done their bit to make each week end more pleasant than the last.

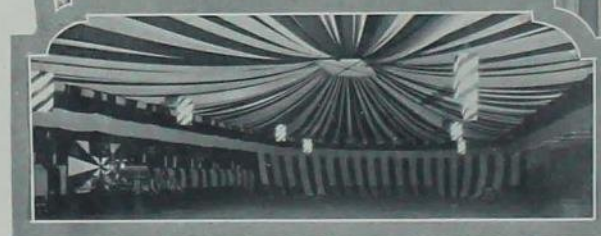



WISDOM WOMEN

To live constantly above snobbery of word or deed; to place scholarship before social obligations, and character before appearances; to be in the best sense democratic rather than exclusive and loyal rather than popular.

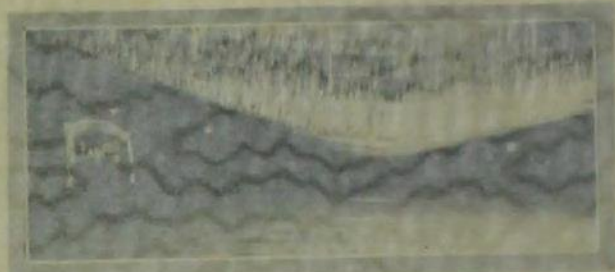

Engineers' Ball

St. Patrick was host to all engineers during the winter quarter. At the annual Engineers' Ball, J. Donald Pearson as St. Patrick, and Ethel Greenway, his partner, as Engineers' Lady, led the opening march. Among gay parties it was of the gayest. Not only the music and decorations, but the spirit of cooperation of the attendants helped make the event one of the most successful in a number of years.



Panhellenic

Underneath endless waves of scarlet and white and countless warm little lights, the members of women's panhellenic danced with their partners on April 10. The Van orchestra supplied a sensational round of harmony while Greeks mingled with Greeks in one of the most democratic affairs of the season.

Rounds of dances and other social activities marking each turn of the weekly calendar have been most successful. Divisional, inter-fraternity, fraternity, and honorary organizations have done their bit to make each week end more pleasant than the last.





AMES WOMEN

To live constantly above snobbery of word or deed; to place scholarship before social obligations, and character before appearances; to be in the best sense democratic rather than exclusive and loyal rather than popular.





R. O. I. S. W.



President
WOMEN'S GUILD
KATHRYN MCCARNEY



President
HOME EC. CLUB
ELLA FAY MCCUE



President
WOMEN'S A. A.
ELEANOR WINTON



Vice President
WOMEN'S GUILD
 KATHRYN L. AYRES

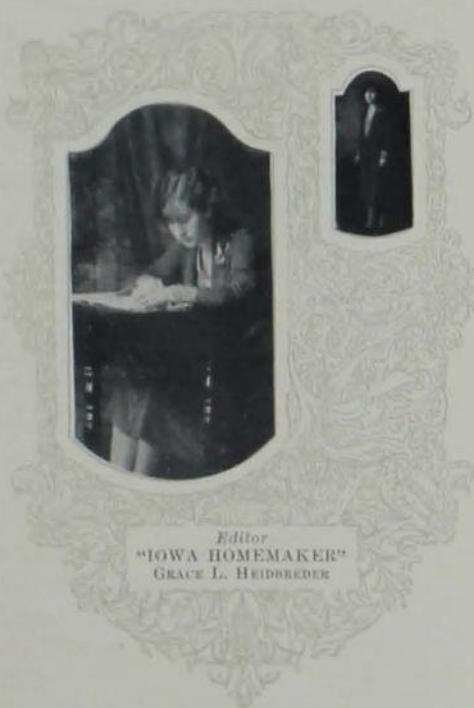

Editor
"IOWA HOMEMAKER"
 GRACE L. HEIMBREDEK



President
Y. W. C. A.
 ESTELLA SILL



Manager
 HEC VODVIL
 MARY M. REED



Financial Secretary
 "BOMB"
 MARGARET ERICSON



Women's Editor
 "BOMB"
 PAULINE PEACOCK



May Queen
ETHEL GREENWAY



Secretary
WOMEN'S GUILD
VIRGINIA E. ALEXANDER



Treasurer
WOMEN'S GUILD
ANN M. SIEPRE



Dancing

Tryouts for the dancing team were held the last week of the winter quarter. The following girls met the requirements and received their 100 points for W. A. A.

MARGARET ADAMS
MARGARET TAYLOR

MARGARET CLEGHORN
BERYL SPINNEY

LUCILLE DEISHER
MELANIE NESBITT





ATHLETICS

Department of Physical Education



MISS W. TILDEN

The Department of Physical Education for Women aims to develop positive health and to show the students the value of exercise and relaxation in order that they may keep themselves in condition to meet life's demands.

The department also aims to provide an opportunity for college students to participate in wholesome recreative activities. These activities have been selected with a view of developing strength and vitality, initiative and leadership, and the characteristic traits and ideals that will make the individual capable and efficient and of service to society.



THE STAFF

Women's Athletics

"The Shelby Award" plaque, which was presented by Miss Matilda Shelby to the Women's Athletic Association at their annual banquet last spring, was won for the year of 1923-1924 by the class of "1927."

The class having the largest number of points for one year is the winner and has its numeral engraved upon the plaque. Five points are given for winning first place in any sport by either the class or the reserve team; three for second place and two for third place. This year the sophomores have led for two quarters with 15 points.

It is to be established as a tradition that the announcement of the class winner will be made at the annual W. A. A. banquet.



M. SHELBY



WOMEN'S ATHLETIC COUNCIL



Hockey

Fall quarter found over twenty girls practicing hockey every afternoon from 4 to 6. Each class had a team and the freshmen, because such a large number reported, also had a reserve team.

The juniors won first place in the tournament; the freshmen, second; and the sophomores and seniors tied for third place.

The following girls were on the varsity hockey team and their positions were:

BEULAH ROGERS.....	Right wing
VIRGIL KELLY.....	Right inside
VIRGINIA ALEXANDER.....	Center forward
GLADYS DAWSON.....	Left inside
DOROTHY LAROS.....	Left wing
ALLEGRA BUSH.....	Right halfback
DOROTHY OSBORNE.....	Center halfback
ELEANOR WINTON.....	Left halfback
FLORENCE KEELING.....	Right fullback
MARGARET CLEGHORN.....	Left fullback
JESSIE MANSHIP.....	Goal keeper



Archery

Archery, during the spring quarter, was conducted as an interclass sport. The sophomores won first place, the freshmen, second place, and the juniors and seniors tied for third place at the final meet, which was held on "Field Day."

Edith Hutchinson, a sophomore, was the highest individual scorer.



Tennis

Only the freshmen and sophomore classes entered the tennis tournament which was held during the fall quarter. Because of the severe weather the finals were played in the armory. Virginia Alexander and Ann Whitfield, who played for the sophomores, were the victors.





Winter Sports

The thrill of a daring ski run or an exhilarating toboggan ride has called many an Iowa State woman out into the great white hills and valleys of our campus. Year by year the winter sports have attracted increasing numbers of girls to the ranks; the cool, crisp winter air serving as a natural stimulant to those who must expend so much of their energy in clear thinking.





Basket Ball

So many girls reported for basket ball in the winter quarter that all except the senior class had two teams, a class team and a reserve team.

In the class team tournament the freshmen won first place; the sophomores, second; the seniors, third; the juniors, fourth place. The freshmen walked off with another first in the reserve team tournament; the juniors were second and the sophomores, third.





Swimming

Swimming, fall quarter, was conducted as an individual sport. Twenty-two girls received W. A. A. points. Of that number eighteen received 100 points.

The girls receiving 100 W. A. A. points fall quarter were:

- | | |
|-------------------|---------------------|
| ANITA ANDREWS | JUANITA KENEFICK |
| HELEN BASCOM | MARJORIE KENNEDY |
| DOROTHY COOLEY | HARRIET KING |
| MARY COUNTRYMAN | PHOEBE MAXON |
| MARGARET DAVIDSON | RUTH MORRISON |
| ARLENE FELLINGHAM | ORDALE OLSON |
| ANN FOULKE | SARA MARIE PETERSON |
| VIRGINIA GARNETTE | REDA RALLS |
| LUCILLE KELLY | RUTH SALA |



Swimming

In the winter quarter swimming was a class sport. At the meet which was held in the men's pool, the sophomore won first place; the juniors, second; the freshmen, third; the seniors, fourth.

SWIMMING TEAM

Senior

HAZEL BROWN
LUCILLE DEISCHER
MILDRED MCKNIGHT
DOROTHY LAROS

Junior

MARGARET CLEGHORN
BEHA RALLS
ELEANOR WINTON
MARY WILSON
MARGARET PROCTOR

Sophomore

GLADYS PARKER
VIRGINIA ALEXANDER
ALICE KIRCHOFF
THELMA PRAHM
DOROTHY STEWART
VIRGINIA GARNETTE
JOSEPHINE FOSTER

Freshman

HELEN STEELE
HELEN BARRD
MARIAM MEYER
DOROTHEA SULZBACH
HARRIET KING
MARGARET DAVIDSON
ORDALE OLSON
DORIS GRAY





Track

Every class had a track team. In the tournament the sophomores won first place; the seniors, second place; the freshmen, third place; the juniors, fourth place.

Arlene Fellingham and Alice Steil tied for first place as individual high scorers and Esther Brewer took a close second place.





Baseball

Baseball, as a W. A. A. sport, was offered in the spring quarter. There were only three teams: the freshman, the sophomore and the upperclass team, because neither the junior nor the senior class had enough girls out to make a full team. The freshmen won the final game which was played on "Field Day."

Intramural baseball games were also played. The final game was between Margaret Hall and Elm Lodge. The silver loving cup was awarded to Margaret Hall.



Horseshoe Pitching

Horseshoe pitching, in the spring quarter, was an intramural sport. Blanch Funk and Frances Klopping, representing South Hall, were the winners.





Soccer

During the spring quarter those out for soccer practiced twice a week. There were two teams, the upperclass team and the freshman team.

The tournament which was held during the week preceding "Field Day" resulted in a tie score.



Play the Game for the Game's Sake!

Such is the spirit of the Women's Athletic Association. Why envy the winner? Why condole with the loser? Who can know for whom the game has done the most, she who wins it graciously or loses it in the manner of a sportsman? So let's all play together and find health, fun and happiness through all our games.
Eleanor Winton '27.

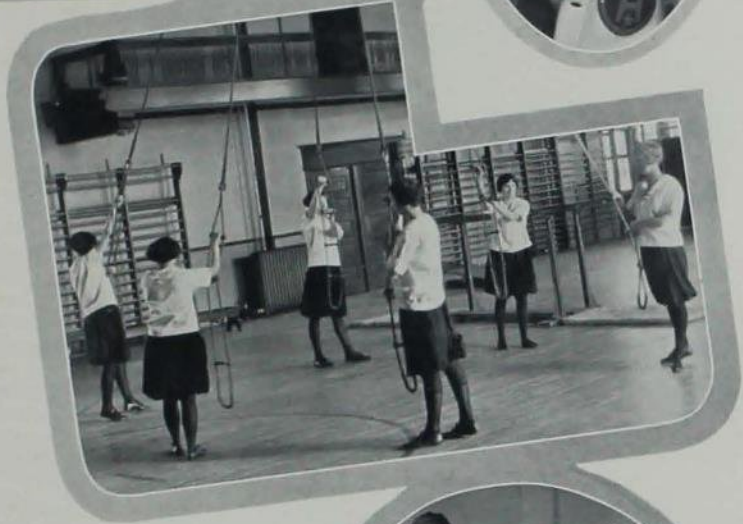

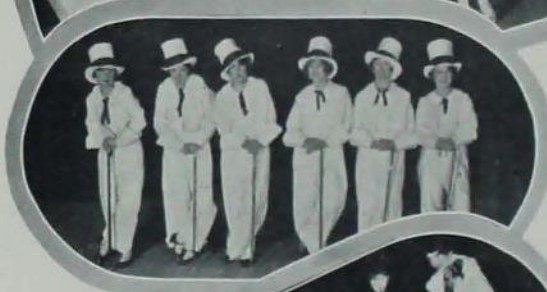

Hec Vodvil

The Home Economics Vodvil, which is sponsored by the Home Economics Club, has been one of the big activities of the students of the Home Economics division since the origin of Home Economics Day in 1920. The Vodvil is given for the purpose of earning money to aid in carrying on the work of the club. The show is planned by the girls who are elected by the club as managers. The costuming gives a splendid opportunity for applying what has been taught in "Art" and "Textiles and Clothing" classes.

The interests of the club have been centered on educational work, Home Economics and general activities on our Iowa State College campus. In the past five years the club has contributed nearly \$3,000 to local, national and foreign scholarship and loan funds; \$500 to the Memorial Union Building; and there is \$800 in a fund for a gift to the new Home Economics Building.



ORGANIZATIONS

WOMEN

Women's Guild

OFFICERS

KATHRYN MCCARNEY.....	<i>President</i>
KATHERN AYERS.....	<i>Vice President</i>
JEAN MACCOLL.....	<i>Point Supervisor</i>
ANNE SIEPKE.....	<i>Treasurer</i>
VIRGINIA ALEXANDER.....	<i>Secretary</i>

MEMBERS IN FACULTY

DEAN JULIA W. STANTON

ACTIVE MEMBERS

DOROTHEA DRAGON.....	<i>Alpha Gamma Delta</i>
MARIAN SMITH.....	<i>Alpha Delta Pi</i>
BLANCHE McLAUGHLIN.....	<i>Chi Omega</i>
BRULAH ROBERTS.....	<i>Delta Delta Delta</i>
KATHERINE HOLDEN.....	<i>Gamma Phi Beta</i>
JUNE ADAMS.....	<i>Kappa Delta</i>
JOYCE ARCHER.....	<i>Pi Beta Phi</i>
LUCILE FOTHERGILL.....	<i>Phi Omega Pi</i>
MYRA GRIFFITH.....	<i>Sigma Kappa</i>
NAOMI TIPPIE.....	<i>Sigma Delta</i>
GERTRUDE SEIBERT.....	<i>Zeta Tau Alpha</i>

MARY FORMAN.....	<i>Birch Hall</i>	EVA DONNELSON.....	<i>Margaret Hall</i>
IVY FANSELOW.....	<i>East Hall</i>	CECILE ABBY.....	<i>Gray Cottage</i>
ESTHER GAMBLE.....	<i>Elm Lodge</i>	BERYL PIERCE.....	<i>West Gate Cottage</i>
DORA BUTLER.....	<i>Oak Lodge</i>	ELEANOR WINTON.....	<i>W. A. A.</i>
FLORENCE WILLSON.....	<i>South Hall</i>	ELLA FAY McCUE.....	<i>Home Economics Club</i>
LENORE THORNE.....	<i>West Hall</i>	ESTELLA SILL.....	<i>Y. W. C. A.</i>

The Women's Guild is the women's student governing body of Iowa State. The primary purpose of the Guild is to cooperate with the faculty in solving problems of government for women students. Another purpose of the Guild is to support college activities, especially those in which the women are interested. The Guild Board is an open forum for the woman student body when problems are discussed. Every woman in college has the opportunity of becoming a member upon paying the small annual dues. The Women's Guild is a member of the National College Women's Student Governing Association, to whose conventions, held annually, are sent the incoming and outgoing presidents.



Top row: Roberts, Siebert, Siefke, Tippie, Forman, Thorne, Gamble.
Second row: Willson, McCue, Pierce, Sill, Alexander, Adams, Fanselow.
Third row: Peacock, Smith, MacColl, McCarney, Fothergill, McLaughlin, Griffith.

WOMEN

Women's "A" Fraternity

Honorary

OFFICERS FALL QUARTER

KATHERINE RUTHERFORD.....*President*
DOROTHY OSBORNE.....*Vice President*
FLORENCE KEELING.....*Secretary-Treasurer*

OFFICERS WINTER QUARTER

KATHERINE RUTHERFORD.....*President*
FLORENCE KEELING.....*Secretary-Treasurer*

MEMBERS IN FACULTY

MISS KING MISS SHELBY
MISS SHANNON MISS TILDEN

ACTIVE MEMBERS

Seniors

IRMA GARNER
ELLEN HUNTER
FLORENCE KEELING

DOROTHY LAROS
FRANCES REYNOLDSON

KATHERINE RUTHERFORD
MARGUERITA TARR
FRANCES WESTCOTT

Juniors

VIVIAN BLAKE ELEANOR WINTON
VIRGIL KELLEY MARGARET PROCTER

The Women's "A" fraternity, a local honorary athletic fraternity was organized in the fall of 1915 by seven girls who were wearing the official "A," awarded by the Women's Athletic Council. One thousand points in athletic work are required for membership. In the winning of these points, athletic ability, good sportsmanship and scholarship are taken into consideration. The purpose of this organization is to centralize and promote interest in women's athletics. We help the W. A. A. in all the ways we can and we support the men's athletics by assisting in the sale of season athletic tickets.



Top row: Westcott, Shannon, Shelby, Kelley, King.
Second row: Keeling, Laros, Tarr, Garner.
Third row: Reynoldson, Winton, Rutherford, Blake, Garner.

WOMEN

Young Women's Christian Association

Religious



Top row: J. McDermid, M. McAlpin, A. Perrin, R. Fisher, J. McMullen.
Second row: F. Willson, M. Talbott, M. Hoskins, F. Fish, A. Bigler.
Third row: M. Long, E. Greenway, E. Sill, J. Hill, J. MacColl.

OFFICERS FALL QUARTER

ESTELLA SILL.....*President*
 JEAN McDERMID.....*Vice President*
 FRANCES FISH.....*Secretary*

Purpose: To deepen the religious life of college girls, to broaden friendships, to develop Christian ideals through all college life, and to train girls for Christian service.

Geneva Club

Part of Y. W. C. A.

OFFICERS FALL QUARTER

IRMA D. GARNER.....*President*
 KATHARINE HOLDEN.....*Vice President*
 MILDRED HEATH.....*Secretary-Treasurer*

Purpose: To continue the friendship and the spirit of the Y. W. C. A. conference at Lake Geneva and to arouse interest in Association conferences and conventions.



Top row: E. Mellor, E. Sill, E. Greenway, S. Scurr, G. Perrin.
Second row: F. Willson, E. Ruggles, M. Talbott, J. McDermid, M. Heath, A. Clark.
Third row: J. MacColl, J. Hill, I. Garner, A. Perrin, M. Smith.

WOMEN

Junior Big Sister Council



Top row: M. Taylor, V. Busk, M. Blom, M. Griffith, H. Elliott, J. Nelson, L. Lindstrom.
Second row: F. Wilson, G. Koenig, M. Hoskins, V. Allen, N. Tippie, R. Miller, E. Ruggies.
Third row: A. Peerin, M. Cleghorn, M. McAlpin, J. MacColl, E. Winton, S. Scurr, J. Whiteside.

OFFICERS FALL QUARTER

JEAN MACCOLL.....	<i>President</i>
MARGARET CLEGHORN.....	<i>Secretary</i>
RUTH MILLER.....	<i>Treasurer</i>

The Big Sister Organization was founded at Iowa State College in 1916 for the purpose of welcoming new girls to our campus.

Sophomore Council

Part of Y. W. C. A.

OFFICERS FOR WHOLE YEAR

CLEO FITZSIMMONS.....	<i>President</i>
LOBBARINE SANDSTROM.....	<i>Vice President</i>
DOROTHY JACK.....	<i>Treasurer</i>
HELEN MAUTHE.....	<i>Secretary</i>

Purpose: To promote good feeling and friendship among sophomore girls, and through freshman discussion groups to challenge freshman girls to a search for the highest ideals of college life.



Top row: Edgington, Mauthe, Boxwell, Morgan, Jack, DeBooy, Nisewanger, Beath.
Second row: Heryford, Lund, Antidel, Dodson, Sandstrom, Secor, Fry.
Third row: Honnette, Alton, Daahner, Fitzsimmons, Allen, Wiegel, Baier, Meints.

WOMEN

Freshman Commission



Top row: R. Stewart, C. McAllister, L. Wells, M. Acheson, D. Roberts, F. Blakey, M. Hoskins, C. McDonald, R. Stearns.
 Second row: S. Barnes, F. Powley, M. Davidson, D. Gray, I. Nickel, L. Jeffers, A. Toman, I. Maxon.
 Third row: J. McColl, G. Esvol, S. Budd, M. Griffith, B. Barker, D. Sulzbach, H. Comfort, C. Blizek, F. Hibbs.

OFFICERS FALL QUARTER

BETTY BARKER.....	President	MIRIAM GRIFFITH.....	Secretary
MARGARET DAVIDSON.....	Vice President	DORIS GRAY.....	Treasurer

Vocational Education Division of
Home Economics Club

OFFICERS FALL QUARTER

ALICE ANDERSON.....	President	HELEN SIEBELS.....	Program Chairman
MRS. VIVIAN SAWYER.....	Vice President	FLORENCE KEELING.....	Publicity Chairman
RUTH JAHN.....	Secretary-Treasurer	MISS REGINA FRIANT.....	Adviser

The Vocational Education Club was organized in 1914 and became a section of the Home Economics Club in 1925. Its purpose is to stimulate interest in the teaching profession and to emphasize what is expected of those who enter this vocation. Membership in this organization is limited to students taking Vocational Education.



F. Keeling, R. Jahn, A. Anderson, H. Siebels.

League of Women Voters

Political

OFFICERS

ELEANOR TREGONING.....	<i>President</i>
MARGARET TAYLOR.....	<i>Vice President</i>
MARY TALBOTT.....	<i>Secretary</i>
GLADYS COTTON.....	<i>Treasurer</i>

The purpose of the Iowa State College League of Women Voters is to foster education in citizenship; to interest women in college policies and the promotion of self-government and to instruct them how and when to vote.

Any woman connected with Iowa State College may become a member by subscribing to the aims of the League and upon payment of a small annual due.



Top row: L. Brown, S. Scurr, J. Collins, G. Raabe, F. Rauch, M. Gieske.
 Second row: M. Wilson, M. Talbot, Y. Rheam, S. Nisewanger, J. Manship, M. Liston.
 Third row: A. Kirchoff, I. Keck, E. Tregoning, R. Jahn, L. Larson.

WOMEN

Home Economics Club

Divisional Club

OFFICERS

ELLA FAY MCCUE.....	President
JULIA BETH WHITESIDE.....	Vice President
MARGARET TAYLOR.....	Secretary
DOROTHY DEAN HERYFORD.....	Treasurer
VIRGINIA BUCK.....	Chairman of Catherine MacKay Memorial Loan Fund
ALICE ANDERSON.....	President of Vocational Education Section

The Home Economics Club was organized about fifteen years ago to stimulate a broader interest in Home Economics, and to unify the efforts of the girls of the Division. The membership is open to all students enrolled in Home Economics Division. There are now four hundred and fifty members. The Club is affiliated with both State and National Home Economics Association, to which the first delegate was sent last year.

All general activities of Home Economics students are carried on through the Club. The Club sponsors the yearly presentation of the Home Economics Vodvil and is responsible for the famous cherry pies at Veishea time. In the past five years, we have contributed \$2,200.00 to the Catherine MacKay Memorial Loan Fund, \$300.00 to the Ellen H. Richards Fund, \$300.00 to the Iowa Homemaker, \$200.00 to the Constantinople Woman's College, \$50.00 to the American Home Economics Association, \$500.00 to the Memorial Union, and \$750.00 toward a gift for the new Home Economics Building.



Top row: D. Heryford, M. Taylor, A. Anderson.
Second row: V. Buck, E. McCue, J. Whiteside.

WOMEN

Jack O'Lantern

Local Honorary for Junior Women
Founded I. S. C. 1908



OFFICERS

HELEN ELLIOT.....*President*
EVA DONELSON.....*Vice President*
MARJORIE MCALPIN.....*Secretary-Treasurer*
MAURINE HOSKINS.....*Recorder*

MEMBERS IN FACULTY

IDA ANDERS
IVA BRANDT
GERTHUDE HELL
DEAN RICHARDSON

ALMA RIEMENSCHNEIDER
DEAN ROBERTS
MARIE STEPHENS
WINIFRED TILDEN

ACTIVE MEMBERS

MABEL BLOM
VIRGINIA BUCK
MARGARET CLEGHORN
EVA DONELSON
HELEN ELLIOT
IVY FANSELOW
MAURINE HOSKINS
VERGIL KELLY

GLADYS KOENIG
MARJORIE MCALPIN
JOSEPHINE McMULLEN
ELEANOR MEARS
SUSAN SCURR
MARY TALBOT
FLORENCE WILSON
ELEANOR WINTON

Jack O'Lantern was founded at Iowa State College in 1908. The purpose of the organization is to promote higher scholarship, create a vital interest in college activities and to develop a democratic spirit on the campus of Iowa State College. Members are chosen in the spring of the Sophomore year or after the completion of four quarters work, membership being based on scholarship, activities, high ideals, and learning applied to living.



Top row: V. Kelly, V. Buck, M. Blom, H. Elliot.
Second row: F. Wilson, G. Koenig, M. Hoskins, E. Mears, J. McMullen.
Third row: M. Cleghorn, M. McAlpin, E. Winton, S. Scurr.

WOMEN

Omicron Nu

National Honor Home Economics Society



OFFICERS FALL QUARTER

KATHERN L. AYERS.....*President*
 JEAN H. BRAMHALL.....*Vice President*
 RUTH E. PERKINS.....*Secretary*
 ELLEN DAHL.....*Treasurer*
 ANNE H. WESTROM.....*Editor*

OFFICERS WINTER QUARTER

JEAN H. BRAMHALL.....*President*
 MARY B. FORMAN.....*Secretary*
 RUTH JAHN.....*Treasurer*
 ANNE H. WESTROM.....*Editor*

MEMBERS IN FACULTY

CECELIA ABEY	MRS. VIVIAN JORDAN BRASHEAR	NIRA M. KLISE	MIRIAM RAFF
JOSEPHINE ARNQUIST	PAULINE DRÖLLINGER	NEALE S. KNOWLES	ANNA E. RICHARDSON
MARGARET BAKER	MARGARET HAGGART	CORA B. MILLER	LYDIA V. SWANSON
IVA L. BRANDT	MRS. ALMA JONES	VIVIAN MOE	AVIS TALCOTT

GRADUATE MEMBERS

MRS. ELIZABETH INGERSOLL AITKEN	MRS. MABEL BENTLEY McDONALD	MRS. FLORENCE BROWN QUIST
IRENE DEWEY	MRS. LOIS RATH MANEY	GERTRUDE REIS
MRS. MARY MIDDLETON GOSS	GERTRUDE MURRAY	HARRIET TILDEN
	MRS. MARY MONTGOMERY PRIDE	

ACTIVE MEMBERS

KATHERN L. AYERS	MARY B. FORMAN	JEAN LEE MCDIRMIID	HELEN H. SIEBELS
JEAN H. BRAMHALL	RUTH E. JAHN	RUTH E. PERKINS	CLEVE H. WELCH
MRS. GLADYS J. BUCKTON	ELLA FAY MCCUE	MARY M. REED	FRANCIS A. WESTCOTT
ELLEN B. DAHL			ANNA H. WESTROM

PLEDGES

FLORENCE I. BAYLESS	EVA G. DONELSON	CATHERINE LANDRETH	MARY L. PEEBLES
ADELLA M. BIGLER	HELEN W. ELLIOT	MARGARET LISTON	MARGARET PROCTOR
HELENE BLACK	ELSIE ANN GUTHRIE	JESSIE E. MANSHIP	EDITH L. RUGGLES
MARIAN E. BROOKOVER	KATHERINE HOLDEN	JOSEPHINE McMULLEN	HELEN J. SWINNEY

Omicron Nu is national honor home economics society which has as its purpose the recognition and promotion of scholarship, leadership and research in the field of home economics. Members are elected from the upper one-fourth of the students having senior rating, not to exceed fifteen per cent of the class enrollment and from the upper one-fifth of the junior class, not exceeding five per cent of those enrolled.



Top row: McCue, Bramhall, Mrs. Buckton, Reed, McDirmid.
 Bottom row: Forman, Westrom, Jahn, Siebels, Westcott.

WOMEN

Theta Sigma Phi

Women's Journalism



OFFICERS

MILDRED GHRIST.....	<i>President</i>
JESSIE HILL.....	<i>Vice President</i>
MARJORIE TOW.....	<i>Treasurer</i>
IRENE SHABEN.....	<i>Secretary</i>
KATHERINE AYRES.....	<i>Historian</i>

MEMBERS IN FACULTY

ESTHER L. COOPER

VIVIAN MOE

HARRIETT SCHLICHTER

ACTIVE MEMBERS

KATHERINE AYRES
GLADYS BRANSON
MILDRED GHRIST

GRACE HEIDBREDER
JESSIE HILL
JOSEPHINE McMULLEN

IRENE SHABEN
MARGHERITA TARR
MARJORIE TOW

Theta Sigma Phi is an honorary national fraternity for upper class women students who have shown real ability to write. They must have worked on three campus publications before they are elected to this organization, and a grade of 90 is required in journalism subjects. Omicron chapter was founded at Iowa State in 1918.



Top row: McMullen, Heidbreder, Branson, Tarr.
Bottom row: Hill, Tow, Ghrist, Shaben.

WOMEN

Mortar Board

Honorary



OFFICERS

JOSEPHINE CHAMBERS..... *President*
KATHRYN MCCARNEY..... *Vice President*
JEAN MCDIRMIID..... *Treasurer*
ETHEL GREENWAY..... *Secretary*

ACTIVE MEMBERS

JOSEPHINE CHAMBERS
KATHRYN MCCARNEY
JEAN MCDIRMIID

JESSIE HILL
GRACE HEIDBREDER
ELLA FAY McCUE

KATHERN L. AYERS
ESTELLA SULL
ETHEL GREENWAY

Mortar Board is a national honorary organization sponsored by Senior women. Each spring Junior girls, who have excelled in scholarship, leadership and service are elected to membership.



Top row: E. McCue, G. Heidbreder, J. McDirmid
Second row: J. Hill, J. Chambers, E. Greenway, E. Sill.

WOMEN

Sigma Alpha Iota

Honorary Musical



OFFICERS

ETHEL GREENWAY.....*President*
MARION SMITH.....*Vice President*
MARY REED.....*Secretary*
DOROTHY LOVE.....*Treasurer*

MEMBER IN FACULTY

LUCY GRACE MAGEE

PATRONESS MEMBERS

MRS. H. PLAGGE MRS. TOLBERT MACRAE

ACTIVE MEMBERS

KATHERN L. AYERS
ETHEL GREENWAY

DOROTHY LOVE
MARY REED
LILLIAN SEYDELL

MARION SMITH
ESTELLE SILL

Sigma Alpha Iota Musical Sorority was founded in 1903 at Ann Arbor, Michigan.

Lambda Mu, local musical honorary sorority, organized in 1923, was installed as Sigma Lambda chapter of Sigma Alpha Iota, June 12, 1925.

The purposes of the sorority are to stimulate interest in music; to recognize and reward musical ability, and to promote friendship among musicians.

Members are chosen among those who have taken active part and shown interest and special ability in the various musical organizations of Iowa State College.



Top row: Mrs. Plagge, Love, Smith, Mrs. MacRae.
Second row: Sill, Greenway, Reed, Seydell.

WOMEN

Kappa Phi

National Methodist Society for Girls

OFFICERS

MILDRED BARRY.....	<i>President</i>
BERNEITA SCOTT.....	<i>Vice President</i>
NAOMI TIPPIE.....	<i>Secretary</i>
GLADYS KOENIG.....	<i>Corresponding Secretary</i>
FLORENCE KEELING.....	<i>Treasurer</i>
MARIE GRAHAM.....	<i>Chaplain</i>
JULIA HINTZMAN.....	<i>Social Chairman</i>
LUCILLE BECK.....	<i>Program</i>
ETHEL RUEMPER.....	<i>Historian</i>

MEMBERS

F. THORNGREN
N. TIPPIE
R. WILLIAMSON
J. HINTZMAN
G. KOENIG
F. KEELING

M. COUNTRYMAN
L. ANTIDEL
M. BERRY
M. GRAHAM
A. WILLIAMSON
L. BECK
B. SCOTT

Kappa has for one of its purposes the creation and maintenance of right standards of living among the girls of the church. It also hopes to make the church of today the living world of tomorrow.



Top row: F. Thorngren, N. Tippie, R. Williamson, J. Hintzman.
Second row: G. Koenig, F. Keeling, M. Countryman, L. Antidel, M. Berry.
Front row: M. Graham, A. Williamson, L. Beck, B. Scott.

WOMEN

Triple I

OFFICERS

RUTH E. JAHN.....	<i>President</i>
JULIA BETH WHITESIDE.....	<i>Secretary</i>
MABLE BLOM.....	<i>Treasurer</i>

ACTIVE MEMBERS

KATHERN AYERS	MABLE BLOM
RUTH E. JAHN	VIRGINIA BUCK
ELLA FAE MCCUE	EVA DONELSON
JEAN MCDERMID	SUSAN SCURR
JULIA BETH WHITESIDE	FLORENCE WILLSON

Triple I was organized at Iowa State College the fall quarter of 1925. The purpose of the organization is to interest girls in high ideals and standards of homemaking and to promote a professional spirit in home economics. The members are chosen in the fall quarter of the Junior and Senior years, and the requirements for membership are based on professional attitude, scholarship, leadership, participation in college activities, and spirit of service.



*Top row: Wilson, Donelson, McDermid, McCue
Second row: Scurr, Whiteside, Jahn, Buck, Blom.*

WOMEN





SORORITIES

Women's Panhellenic

OFFICERS

ELIZABETH M. LAYDEN..... *President*
 MERVYL L. BROWN..... *Secretary-Treasurer*

MEMBERS IN FACULTY

MRS. R. E. BUCHANAN.....	<i>Alpha Delta Pi</i>	WINIFRED TILDEN.....	<i>Gamma Phi Beta</i>
DR. P. MABEL NELSON.....	<i>Alpha Gamma Delta</i>	MRS. J. F. KIRKMAN.....	<i>Kappa Delta</i>
MAE L. KELLY.....	<i>Chi Omega</i>	GRACE LEASE.....	<i>Phi Omega Pi</i>
MRS. HENRY NESS.....	<i>Delta Delta Delta</i>	MARIA ROBERTS.....	<i>Pi Beta Phi</i>
ALMA RIEMENSCHNEIDER.....	<i>Sigma Kappa</i>		

ACTIVE MEMBERS

	<i>Alpha Chi Beta</i>		<i>Gamma Phi Beta</i>
DOROTHY M. BROCKIN		PAULINE A. PEACOCK	MERVYL L. BROWN
	<i>Alpha Delta Pi</i>		<i>Kappa Delta</i>
EDYTHE M. MORGAN	ELEANOR WINTON	MARIAN RICHESON	MARGARET ADAMS
	<i>Alpha Gamma Delta</i>		<i>Phi Omega Pi</i>
ELIZABETH LAYDEN	FLORENCE PERKINS	REGINA TARR	MABEL S. WESTCOT
	<i>Chi Omega</i>		<i>Pi Beta Phi</i>
BLANCHE K. McLAUGHLIN	LOIS JANE MUNN	HELEN A. HENKER	THORZA HULL
	<i>Delta Delta Delta</i>		<i>Sigma Kappa</i>
BEULAH M. ROBERTS	IVADELLE COBB	MARGARET HAGEN	BEULAH SMITH
	<i>Sigma Delta</i>		
VERNA NELSON			

The Women's Panhellenic Association is composed of one alumna, senior, and junior representative from each national house on the campus and one member from each local organization. The association maintains a high plane of fraternity life and interfraternity relationship, and co-operates with college authorities in their efforts to maintain high social and scholarship standards throughout the whole college and to formulate all rules governing the sororities in panhellenic matters.



Top row: Morgan, Winton, Roberts, Nelson, Richeson, Cubb, Westcot, Brockin.
 Second row: Ness, Adams, Perkins, Hull, Henker, Tarr, Lease.
 Third row: Munn, McLaughlin, Peacock, Tilden, Layden, Nelson, Hagen, Brown.



Founded, Mon-
mouth, Illinois,
1867. Sixty-
eight Active Chap-
ters. Publication,
The Arrow.

Iowa Gamma
Chapter in-
stalled, 1877;
reinstated, 1906.
129 Ash Avenue.

Pi Beta Phi

MEMBERS IN FACULTY

ANN LEICHLITER
IDA A. ANDERS

DEAN MARIA M. ROBERTS
DEAN JULIA W. STANTON

MRS. K. A. MINERT
LENNADORE BERG

ACTIVE MEMBERS

Class of 1926

JEAN BRAMHALL
HAZEL BROWN
HELEN BROWN

MARNA E. MACY
LENA POGEMILLER

VIRGINIA RECK
MARGARET JANE REINIG
ANNA MAY ROMBERG

Class of 1927

JOYCE ARCHER
THELMA HULL

MARGARET ANN MACY
MARGARET PROCTOR

BERYL SPINNEY
BARBARA DEWELL

Class of 1928

VIRGINIA ALEXANDER
FLORENCE BUTCHER
JOSEPHINE FOSTER

HELEN CLOCK
HELEN HENKER
HELEN KALLENBERG

VIDA SECOR
DOROTHY STEWART
MABEL WEYRAUCH

PLEDGES

JOSEPHINE ALLEN
BETTY BARKER
LOUISE BREWER

SUSAN BUDD
ANN FOULKE
DOROTHY GAMBELL

MARGARET HANSON
HARRIET KING
RUTH MAINE

LOUISE LICHTY
ELIZABETH ANN TUCKER



Top row: H. Clock, V. Reck, D. Stewart, V. Alexander, J. Foster, H. Kallenberg, I. Anders.
Second row: M. Weyrauch, J. Archer, M. Proctor, F. Butcher, H. Henker, M. Macy, V. Secor,
B. Rodgers.
Third row: M. Macy, L. Pogemiller, M. Reinig, T. Hull, B. Spinney, H. Brown, H. Brown,
B. Dewell.



Founded, Boston, Massachusetts, 1888. Sixty-four Active Chapters. Publication, *Trident*.

Omega Delta Chapter established, 1889; re-established, 1912. 302 Ash Avenue.

Delta Delta Delta

MEMBERS IN FACULTY

MISS FLORENCE MCCOMBS

MRS. HENRY NESS

MISS IDA M. SHILLING

ACTIVE MEMBERS

Class of 1926

ADELLA BIGLER
LOUISE CORSAUT
ANGELICA HARP
EVELYN KIRBERG LYTLE

HELEN KROEGER
EATHEL LEE
MILDRED MCKNIGHT
RUTH MCKNIGHT

BEULAH ROBERTS
VIOLA RHEAM
MARION SWANSON
CLEVE WELCH

Class of 1927

IVADELLE COBB
HELEN ELLIOTT

MARGARET ERICSON
DOROTHY HARP
MILDRED PERSON

HELEN SOPER
MARGARET WILLIAMS

Class of 1928

MARCELLA ALTON

DORIS HOUSTON
DOROTHY PARKER

CHRISTINE PHELPS

PLEDGES

FRANCES ANDERSON
LEOLYN BECK
ALLIE ELLIOTT

DOROTHY HASTINGS
FRANCES HIEBY
LUCILLE LEE

FRANCES MERRITT
BETTY RHODES
HELEN STEELE



Top row: Bigler, Soper, R. McKnight, Lee, Swanson, D. Harp, Parker.
Second row: Phelps, Person, Elliott, Ericson, Alton, Lytle, Welch, M. McKnight.
Third row: Corsaut, Houston, A. Harp, Roberts, Kroeger, Williams, Cobb.



Founded,
Richmond,
Virginia,
1898. Forty-two
Active Chapters.
Publication, *Angelos*.

Sigma Sigma
Chapter estab-
lished, 1908.
Organized at Iowa
State College as
Sigma Sigma,
1900. 2817 West Street

Kappa Delta

MEMBERS IN FACULTY

MISS IVA BRANDT
MISS GRACE CAMPBELL
MISS FLORENCE FAUST

MISS HELEN GARRETT
MISS GERTRUDE HERR
MRS. JENNIE FEDSON KIRKMAN
MISS ANGELINE MCKINLEY

MISS HARRIET SCHLEITER
MISS MARIE STEPHENS
MISS GERTRUDE SUNDELLIN

ACTIVE MEMBERS

Class of 1926

ALICE ANDERSON
LOIS BROWN

JOSEPHINE CHAMBERS
GRACE HEIDBREDER
MARION RICHESON

KATHERINE RUTHERFORD
FRANCES WESCOTT

Class of 1927

MARGARET ADAMS
VIVIAN BLAKE

BETTY DRAPER
HELEN DRAPER
JEAN MCCOLL

DORIS PRALL
DOROTHY WITHINGTON

Class of 1928

JUNE ADAMS
LOUISE DASHNER

ROSAMOND FIEDLER

MILDRED HANSON
EULALIE JENSEN

PLEDGES

MURIEL AGG
KATHRYN ALDRICH
FAY ROEG
LILLIAN BROWN

LUCILLE BURKETT
KATHRYN DAVIS
ANGELINE FERROE
HORTENSE JOHNSON

CHARLINE McDONALD
MARCELLA MYERS
ELEANOR RYNOR
FERN SPELBERG

MARIAN ORCHARD
JOSEPHINE WENZEL
MARY WILSON



Top row: K. Rutherford, G. Heidbreder, A. Anderson, L. Dashner, E. Jensen, J. Adams.
Second row: B. Draper, D. Prall, M. Richeson, R. Fiedler, M. Adams, H. Draper.
Third row: J. McColl, M. Hanson, L. Brown, J. Chambers, V. Blake, D. Withington.



Founded, Wesleyan Female College, Macon, Georgia, 1851. Thirty-seven Active Chapters, Publication, *Adelphian*.

Pi Chapter established, 1911. Organized at Iowa State College as I. F., 1910, 323 Welch Avenue.

Alpha Delta Pi

MEMBERS IN FACULTY

ADA HAYDEN
FLORENCE PACKMAN

ESTHER POND

VIVIAN MOE
GRACE McILRATH

ACTIVE MEMBERS

Class of 1926

GLADYS BUCKTON
HELEN FULLER

LELA JOHNSON
EDYTHE MORGAN
HELEN PIPER

NORA REIERSON
MARIAN E. SMITH

Class of 1927

VIRGIL KELLEY

BETTY MAXWELL
NELLIE SCOTT

ELINOR WINTON

Class of 1928

MILDRED GIESKE
EVELYN LUND

DORIS OSHEL

GLADYS PARKER
HELEN BOND

PLEDGES

CLARA BLIZEK
JULIA BOURNE
JOYCE BROOME

LORRAINE GUTZ
GERALDINE JANISCH
HELEN LUCILE MANEELY

EMMA McILRATH
LILLIAN NELSON
DOROTHY ODEN

KATHRYN SMITH
JUNE STONE
RUTH ANNE WHITFIELD



Top row: G. Parker, G. Buckton, H. Fuller, H. Bond, H. Piper, M. Gieske.
Second row: E. Lund, V. Kelley, N. Scott, N. Reierson, B. Maxwell.
Third row: D. Oshel, E. Winton, M. Smith, E. Morgan, V. Moe, L. Johnson.



Founded, Syracuse University
 117 1904.
 Thirty five Active Chapters. Publication, Alpha Gamma Delta Quarterly.

Rho Chapter established in 1917. Organized at Iowa State as Lakota, 1914. 2239 Knapp Street.

Alpha Gamma Delta

MEMBERS IN FACULTY

MISS JOANNA HANSAN

DR. P. MABEL NELSON

ACTIVE MEMBERS

Class of 1926

ALICE GROTH
 GRACE GLASS

LYLA HULBURT
 ELIZABETH LAYDEN
 MARY M. REED

FLO MARIE STEWART
 MERLE RAMER

Class of 1927

LEONE BOEGEL
 MARGARET D. DATESMAN

DOROTHEA DRAGOUN
 ELIZABETH HINTZ

FLORENCE PERKINS
 MARGARET TAYLOR

Class of 1928

ALBERTA DODSON
 CLARA DODSON

DOROTHY JACK

ALICE LUCILLE KELLY
 RUTH IRENE MORGAN

PLEDGES

WINIFRED HAHNE
 JEAN MCKEE
 LYDIA McMASTERS
 GRACE STEVENS

ALICE TOMAN
 CATHARINE SCHNEIDER
 ELOISE BRADY

ELSIE HOLST
 FRANCES POWLEY
 ELIZABETH APPEL

LOIS OBERFELL
 MARGARET LOOFT
 RUTH STUDEMAN



Top row: E. Hintz, M. Taylor, L. Boegel, C. Dodson, M. Reed, F. Stewart.
 Second row: M. Datesman, D. Jack, R. Morgan, F. Perkins, A. Dodson, M. Ramer.
 Third row: E. Layden, D. Dragoun, G. Glass, L. Hulburt, A. Groth, A. Kelly.



Founded, Syracuse, New York, 1874.
Thirty-two Active Chapters. Publication, *Crescent*.

Omega Chapter established, 1918.
Organized at Iowa State College as Zeta Iota, 1914.
218 Welch Avenue.

Gamma Phi Beta

MEMBERS IN FACULTY

ELOISE DAVISON
PAULINE DROLLINGER

ELIZABETH JOHNSON

LUCIA GRACE MAGEE
WINIFRED TILDEN

ACTIVE MEMBERS

Class of 1926

ERNESTINE CHUBB
DOROTHY R. COOLEY
ETHEL A. GREENWAY

KATHRYN HOLDEN
MYNNETTE LOMAS

PAULINE A. PEACOCK
MARY L. PEBBLES
JULIA B. WHITESIDE

Class of 1927

MERYVL BROWN

VIRGINIA BUCK

Class of 1928

ANITA F. ANDREWS
JEANNETTE COLLINS
FRANCES FISH

SARA J. HESS
DOROTHY D. HERYFORD
CASSIE LAUGHLIN
FRANCES NUCKOLLS

MARJORIE S. PEACOCK
LILLIAN SMITH
WINOGENE WUNDER

PLEDGES

WANDA BERRY
LOUISE BURNETT
MARGARET BUTLER

MIRIAM GRIFFITH
EMILY JAMMER
MARION LARSEN

GALE LATIMER
MARGARET MAURICE
CAROLYN NORTON

ISABELLE THOMAS
MILDRED TOWNLEY
FLORENCE WILLSON



Top row: K. Holden, V. Buck, C. Laughlin, E. Chubb, M. Brown, J. Collins, D. Heryford.
Second row: F. Fish, M. Peacock, F. Nuckolls, M. Lomas, S. Hess, M. Pebbles.
Third row: A. Andrews, L. Smith, E. Greenway, P. Peacock, D. Cooley, W. Wunder, J. Whiteside.



Founded, Col-
by College,
Waterville,
Maine, 1874.
Thirty-eight Ac-
tive Chapters.
Publication, *The Triangle*.

Alpha Epsilon
Chapter estab-
lished, 1921.
Organized at Iowa
State as Delta
Phi, 1913. 204
Welch Avenue.

Sigma Kappa

MEMBERS IN FACULTY

LLOYD CHURCH

ALMAN RIEMENSCHNEIDER
MAUDE WILLIAMSON

ADELINE WURDEMAN

ACTIVE MEMBERS

GLADYS BRANSON

Class of 1926

MARGARET HAGAN
ELLA FAYE McCUE

JOSEPHINE McMULLEN

MADEL BLOM
HAZEL CUTLER

Class of 1927

MYRA GRIFFITH
LEONA HAMPTON
EDITH HUTCHINSON

BEULAH SMITH
HELEN SWINNEY

HELEN DAHL
MARGARET DAVIS

Class of 1928
JEANNETTE KUEHL

SIBYL NISEWANGER
OLIVE ZINK

PLEDGES

CLARA BOSS
VELVA COLE
BERNADINE CLIFTON
HELEN GRANGE

FRANCES HIBBS
NORMA HONETTE
FRANCES JONES
ANN JOHNSON

DORIS McCUE
IDA MELDRUM
EVELYN RICHARDSON
RUTH SIEVERS

CHARLOTTE TEMPLE
NELLIE TUPPER
EUNICE WATSON



Top row: Dahl, Griffith, Tupper, Zink, Hutchinson, Boss.
Second row: McCue, Branson, Hampton, Nisewanger, McMullen, Kuehl, Meldrum.
Third row: Blom, Hagan, Swinney, Honette, Smith, Davis.



Founded, University of Arkansas, Fayetteville, Arkansas, 1895. Sixty-five Active Chapters. Publication, *Eleusis*.

Eta Beta Chapter established, 1922. Organized at Iowa State College as Delta Mu, 1920. 223 Lynn Avenue.

Chi Omega

MEMBERS IN FACULTY

MISS LAURA V. HOLMES

MISS MAE L. KELLEY

MISS FEDERICA SHATTUCK

ACTIVE MEMBERS

Class of 1926

CLYDENA S. BISHOP
GWEN EDWARDS
CLARE ESCHER

KATHRYN MCCARNEY
MARJORY NAFFZIGER

RUTH PERKINS
VIVIAN S. SAWYER
ESTELLA SILL

Class of 1927

HELEN HAUSEN
GOLDIA ISCHER

BLANCHE McLAUGHLIN
LOIS JANE MUNN
IRENE SHABEN

MARY SWEENEY
MARJORIE TOW

Class of 1928

RUTH DENNER
VIOLA EITTREIM
HAZEL FRY

DOROTHY JOHNSON
DOROTHY MYGATT

MARJORIE PRICE
LORRAINE SANDSTROM
LORETTA YOUNG

PLEDGES

MARJORIE ACHESON
NINA ANDREWS
HELEN ASH
MARTHA BARRETT
GLADYS BUCHANAN

ALLEGRA BUSH
FRANCES CAMPBELL
MARGARET DAVIDSON
ILO GREEN

BEATRICE ILER
MARY MESSER
MELANIE NESBITT
HELEN NEWHARD

LA VANCHE PETERSON
SELMA PRAHM
PRUDENCE WELTY
MILDRED WISE
WINIFRED YARBROUGH



Top row: Denner, McCarney, Sill, Price, Sandstrom, Shaben, Bishop, Naffziger.
Second row: Ischer, Sweeney, Sawyer, Mygatt, Young, Johnson, Eittrheim, Fry.
Third row: Munn, Hausen, Tow, Escher, Edwards, McLaughlin, Perkins.



Founded, Uni-
versity of Ne-
braska, 1910.
Fifteen Active
Chapters. Publi-
cation, *Pentagon*.

Pi Chapter es-
tablished,
1924. Organi-
zed at Iowa State
as Omega Pi,
1922. 141 Cam-
pus Street.

Phi Omega Pi

MEMBERS IN FACULTY

MARJORIE WILLSIE SMITH

ELEANOR KING

OLGA D. HARTZ

GRADUATE MEMBERS

LAURA GLYNN

GRACE LEASE

ACTIVE MEMBERS

Class of 1926

MILDRED BARRY
LUCILLE GOTHERGILL
JEAN McDIRMID

ETHEL RUEMPER
AMY STOWELL

MARGHERITA TARR
REGINA TARR
MARGARET VAN PATTEN

Class of 1927

AMANDA BESSEMER

BARBARA MARSTON
SUSAN SCURR

MABEL WESTCOT

Class of 1928

MYETLE ARNESON
LUCILE BEATY
HAZEL BROWN

CLEO FITZSIMMONS
ESTHER GOODWIN
PORTIA HUTCHISON
MYRNA KEMPF

BERTHA STRAUB ORR
SYDNA ROBERTS
THELMA ROE

PLEDGES

HELEN BAIRD
MARJORIE GASKILL
DORIS GRAY

FLORENCE HOHF
LA TREVA HUDGEL

ELSIE KRAFT
LAURA LEONARD

CATHERINE ROBERTS
FRANCES THOMAS
LOIS WITMER



Top row: J. McDirmid, C. Fitzsimmons, M. Kempf, A. Stowell, M. Westcot, R. Tarr.

Second row: B. Marston, E. Goodwin, G. Lease, M. Tarr, M. Barry.

Third row: A. Bessemer, E. Ruemper, M. Van Patten, L. Fothergill, P. Hutchison, S. Scurr.



Zeta Tau Alpha

ACTIVE MEMBERS

Class of 1926

KATHERINE AYRES
MAXINE BERKEY

BESSIE GAFFEY
JESSIE M. HILL
BLODWIN JOHNS

MARIE SAILER
ANNE WESTROM

Class of 1927

DOROTHY BRACKIN
MURIAL MOORE

SYLVIA PEDERSEN

GLADYS SCOTTON
GERTRUDE SEIBERT

Class of 1928

WINIFRED CONNER
MARGARET BERKEY

MARIAN HAGEN
NIELSINE HANSON

ALICE KIRCHOFF
MARIAN REDFIELD

PLEDGES

VELMA BOEKE
IDA BONNELL

JEWELL COLEMAN
ELOISE CONNER

MARIE HEFFRON
RUTH JOHNSON

ETHEL LEY
ELIZABETH MORRELL
LUCILE TUMEY



Top row: M. Sailer, N. Hanson, D. Brackin, G. Seibert, M. Redfield, M. Hagen.
Second row: K. Ayres, B. Johns, M. Berkey, M. Moore, G. Scotton, M. Berkey.
Third row: B. Gaffey, W. Conner, J. Hill, A. Westrom, A. Kirchoff, S. Pedersen.



Established at
Iowa State
College, 1923.
333 N. Lincoln
Way.

Sigma Delta

ACTIVE MEMBERS

Class of 1926

HELEN SIEBELS
FLORENCE FORBES
MARGARET PROUD
ELEANOR MEARS

NEVA DAVIS
DOROTHY LOVE
DOROTHY LAROS
ELEANOR TREGONNING
EDITH LYLE

LUCILE DEISCHER
VERNA NELSON
GLADYS OLSON
DAISY DAVIS

Class of 1927

MARGARET LISTON
GLADYS KOENIG

NAOMI TIPPIE
CHARLOTTE WILKINS

LAURA NELSON
MARGARET CLEGHORN

Class of 1928

HELEN MAUTHE
BERNICE BISSETT

EVELYN ANDERSON
ESTHER MEINTS
MARY HELEN SMITH

MILDRED BOXWELL
CATHERINE PHILLIPS

PLEDGES

ELINOR BLUNT
ADELAIDE BOLLES

HASSELLTINE METTLEN
EDNA HIGHLAND
VERA HAVENS

MILDRED WENTWORTH
ROXANNA WILLIAMSON
DORIS DAVIS

RUTH DAVIS
ZANNA MOORE



Top row: F. Forbes, H. Siebels, C. Wilkins, L. Nelson, M. Proud, D. Laros, E. Mears,
M. Cleghorn.
Second row: M. Liston, E. Lyle, G. Koenig, H. Mauthe, E. Anderson, N. Tippie, N. Davis.
Third row: D. Davis, B. Bissett, E. Meints, E. Tregonning, D. Love, L. Deischer, V. Nelson,
G. Olson.





DORMATORIES

Birch Hall

ALPHA UNIT OF BIRCH HALL



Top row: Fischer, Forman, Hamill, Wenzel, Anderson, Tamey, Sulzbach, DeBooy.
 Second row: Chervany, Harris, Nelson, Meade, Day, Hensing, Dunlavey, Wentworth.
 Third row: Foulke, MacIntyre, Allen, Stevens, Miss Bryant, Grange, Caulum, Murphy, Johnson.
 Fourth row: Tucker, Hanso, Barker, Weidlein, Jeffers, Schueller, Annear, Blunt, McGrath, Rhoads, Fowler.

MARY FORMAN.....President
 HELEN HUNTER.....Vice President
 LILLIAN NELSON.....Secretary
 EMILY JAMMER.....Treasurer

BETA UNIT OF BIRCH HALL



Top row: Watson, Knoll, Jahn, Besh, Loft.
 Second row: Bidwell, Trask, Pfeil, Nesbitt, Olson, Beck, Lindstrom.
 Third row: Monk, Rosenau, Johnson, Miss Ita Bryant, Manesly, Newton, Myers, Toop.
 Fourth row: Henn, Brus, Davis, Tyndale, Hudgel, Middleton, Thomas, Maynard, Jammer, Stull.

GAMMA UNIT OF BIRCH HALL



Top row: Marshall, Duncan, Hunter, Swan, Steele, Rader, Arneson
 Second row: Bekman, Peter, Beverly, Miss Ita Bryant, Sala, Thorngren, Reeves, Storey,
 Third row: Konefck, Palmer, Witmer, Phillips, Youngman, Burchett, Darrah, Siefke, Sprinkle, Bishop.

Ya-Wa-Ca Club

ALICE MARY CLARK.....President
 RUTH MILLER.....Vice President



Top row: F. Rohwedder, M. Hoskins, E. Walker, N. Coffman.
 Second row: H. Kallenberg, F. Jones, J. Ewing, A. Clark, M. Huling, G. Hall,
 M. Hoskins, I. Olson, E. Mellor.
 Third row: M. Davidson, G. Allen, I. Grinstead, P. Hunter, O. Bahl, M. Weston, L. Higley.
 Fourth row: H. Raymond, M. Willis, A. Schroeder, P. White, R. Miller, B. Strawn, J. Lischer.



Top row: V. Crooks, L. Buell, A. DeLong, G. Richards, C. Bremer, H. Weingarh, A. Niemoller, L. Peterson, J. McKee, A. Ioman, M. Helgason, C. Dean, M. McAlpin, C. Ceel.
 Second row: A. Schuster, M. Tramel, A. Perrin, M. Wood, A. Helm, Miss Dolliver, P. Hibb, O. Bass, M. Matus, M. Hauswirth, M. Benson, E. Prim.
 Third row: I. Keck, I. Jensen, G. Perrin, R. Edgington, M. Meyer, I. Weselmann, R. Elliott, C. Rye, M. Schurwanz, L. Perrin, M. Miner.

East Hall

HELEN BLACK.....	President
LOUISE HUCKLEBERRY.....	Vice President
WINIFRED MIGHELL.....	Secretary
MARIE SCHURWANZ.....	Treasurer



Top row: M. Hight, E. Gortonn, C. Phillips, H. Fiske, I. Murrow, C. Roberts, L. Meeks, S. Roberts, M. Miller, M. Peterson.
 Second row: M. Besler, T. McMicken, B. Millerke, W. Mighell, M. Wahl, M. Duckworth, Miss Dolliver, L. Huckleberry, M. Hagie, G. Hove, V. Riley, G. Baldus.
 Third row: H. Kuntz, J. Bourne, M. Pollock, G. Buchanan, D. Davis, E. Nyce, M. Marnet, L. Beath, P. Welty, R. Ralls.



Top row: M. Martin, G. Iverson, H. Kleemeier, C. Boss, A. Fellingham, E. Sonnkab, E. Hunter, H. McCormick, E. Appel, E. Rohwer, L. Hobert, D. Thomson, O. Rich, B. Clifton, O. Hacker, M. Mullen, G. Peterson, L. Potter, M. Townley, L. Gutz, L. McMasters, M. Carmody.
 Second row: G. Jannish, Z. Cummings, G. Eichman, L. Wessel, L. Brewer, L. Lichty, H. Pollock, E. Weeden, A. Elliott, E. Gamble, Mrs. Conaway, L. Lee.
 Third row: L. Damgo, M. Moffit, M. Kennedy, F. Peters, L. O'Berfell, H. Ellis, E. McDrath, I. Meldrum, M. Thompson.

Elm Lodge

ESTHER GAMBLE.....	President
MILDBED BOXWELL.....	Vice President
ESTHER ROHWER.....	Treasurer
ELIZABETH APPEL.....	Social Chairman
MRS. MINNIE CONAWAY.....	Chaperone



Top row: M. Adkins, B. Nechanisky, S. Budd, L. Vial, C. Norton, R. Stewart, B. Molsherry, M. Stuart, F. Merritt, M. Payne, M. Orchard, O. French, W. Hahne, K. Williams, L. Peppers, M. Nagle, G. Latimer, A. Follette, I. Kellner.
 Second row: A. Smith, R. Dewey, E. Waters, H. Baird, E. Brady, L. Schmidt, B. Swink, I. Thomas, B. McMillin, I. Moeller.
 Third row: S. Handorf, E. Preston, C. Smith, E. Olson, V. Havens, L. MacRae, H. Findley, K. Davis, E. Ryner, K. Aldrich, R. Ungles.

Margaret Hall



Top row: Stoakes, Hannum, D. Brown, Powley, F. Nelson, Miller, Crane, Yager.
Second row: Jacoby, Wunderlich, M. Brown, L. Ryan, Clark, Claasen, McAllister, Zeman, Anna Paul, Wyland.
Third row: Allen, Bryant, Noyes, Randell, Smith, Benson, Mueller, Berggren, Swanson, M. Johnson.
Fourth row: Donelson, Scott, Von Valkenburg, Lang, Garner, Kaiser, Woods, Vander Kreean, Redfern, Leonard, P. Matthews.
Fifth row: Taylor, Waldron, Peterson, Bakke, Munson, Nolan, Agnes Paul, E. Higland, Freeman, Seymour, Baugher, Mrs. McCarroll.

IRMA GARNER..... *President*
 EVA DONELSON..... *Vice President*
 GERTRUDE BAIER..... *Secretary/Treasurer*



Top row: G. Nelson, E. Wylie, G. Baier, C. Koehler, E. Shepard, E. Heinkle, M. Wise.
Second row: B. Brunt, E. Dalton, I. Mathews, R. Chapman, E. Hempstead, C. Jenison, A. Adams, E. Holst, E. Kemmerer, V. Fredregill.
Third row: M. Branson, M. Ryan, H. Holden, V. Cole, M. Tabatt, Mrs. C. B. McCarroll, A. Beetner, H. Hanson, L. Nelson, R. Sandberg, H. Saver.

Oak Lodge

KAPPA AND ZETA



Top row: Hoffman, Thompson, Anderson, McArdle, Marckes, Miller, Tupper, Knellar, Ostberg, Soppeland.
 Second row: Alberty, Smith, Judge, Hintzman, Butler, Oswald, Broome, Richardson, Quinette, Peterson,
 Burrell.
 Third row: Brown, Trembly, Fisher, Grimes, Williamson, Roberts, Larson, Mohs, Paul.

DORA BUTLER.....	President
JULIA HINTZMAN.....	Vice President
JENNIE BEGG.....	Treasurer
THELMA OSWALT.....	Secretary

SIGMA AND IOTA



Top row: McCue, Miller, Anderson, Gardner, Williams, Crim, Anderson.
 Second row: Jakeman, Begg, Blitck, Tisdale, Beery, Temple, Jones, Shover.

South Hall



Top row: V. Light, C. Landreth, M. Graham, R. Anderson, S. Tressing, G. Weigel, F. Reynoldson.
 Second row: A. Johnson, H. McBlain, L. Bondus, L. Navatl, A. Latta, D. Brothers, E. Marlett, R. Waker.
 Third row: W. Yarabough, H. Sievers, V. Garnette, B. Carpenter, Mrs. Coolidge, J. Manship, M. Clinch,
 I. Miles, F. Gustafson, E. Frazier.

M. BROOKOVER.....	President
F. REYNOLDSON.....	Vice President
H. THAYER.....	Secretary-Treasurer
MRS. COOLIDGE.....	Chaperone



Top row: L. Mann, E. Rittgars, E. Piper, F. Knoll, M. Johnson, M. Larsen.
 Second row: M. Swanson, F. Bayless, H. Thayer, M. Ireland, O. Wilson, B. Funk, L. Kullman,
 Third row: A. Madsen, L. Leonard, F. Willson, M. Brookover, Mrs. Coolidge, E. Peterson, B. Battles,
 G. Olson.

West Hall



Top row: I. Anderson, M. Messer, D. Snyder, B. McBride, B. VanMarel, E. Kraft, E. Flora, E. Miller, V. Murry, E. Paulson, L. Burnett, S. Schrack, E. Rohrs, E. Turner, R. Hostetter, M. Eckert, M. Kirkholm, E. Swanson, M. Dorr, B. Anderson, M. Iseminger.
Second row: F. Reimers, E. Madder, M. Wallick, S. Barnes, E. Lext, Mrs. Lyle, M. Gaskill, H. Jacobson, G. Long, A. Bolles, W. Payne, O. Nelson.
Third row: G. Graham, M. Stark, M. Heffron, G. Holt, R. Sievers, F. Campbell, M. Walker, C. Hunt, H. Hauser, A. Butler, H. Comfort.

FLORENCE KEELING.....	President
LENOBE THORNE.....	Vice President
GRACE LONG.....	Secretary
ROXANNA WILLIAMSON.....	Treasurer
HARRIET COOKINHAM.....	Social Chairman
MRS. REBECCA LYLE.....	Chaperone



Top row: R. Morrison, M. Wallick, D. Kasten, V. Berg, F. Blakey, D. Roberts, J. Nelson, L. Beaty, K. Wallace, E. Goudy, M. Myers, C. McDonald, L. Stebbins.
Second row: E. Uecker, L. Wells, M. Nisewanger, L. Thorne, F. Keeling, Mrs. Lyle, A. Merritt, F. Rauch, V. Mattock, B. Gregory, L. Ehmsen, F. Bruce.
Third row: R. Williamson, L. Stebbins, M. Heath, L. Antidel, M. Cotton, M. Brindle, C. Comb, B. Fluks, M. Carr, T. Roe, L. Burkett.





ORGANIZATIONS

The joys of friendship,—
The trust, security, and mutual
tenderness,
The double joys, when both are glad
for both
Our only wealth, our last retreat
and strength,
Secure against all fortune and the
world.

—Rowe





ORGANIZATIONS

*"The joys of friendship,—
The trust, security, and mutual
tenderness,
The double joys, when both are glad
for both;
Our only wealth, our last retreat
and strength,
Secure against all fortune and the
world."*

—ROWE



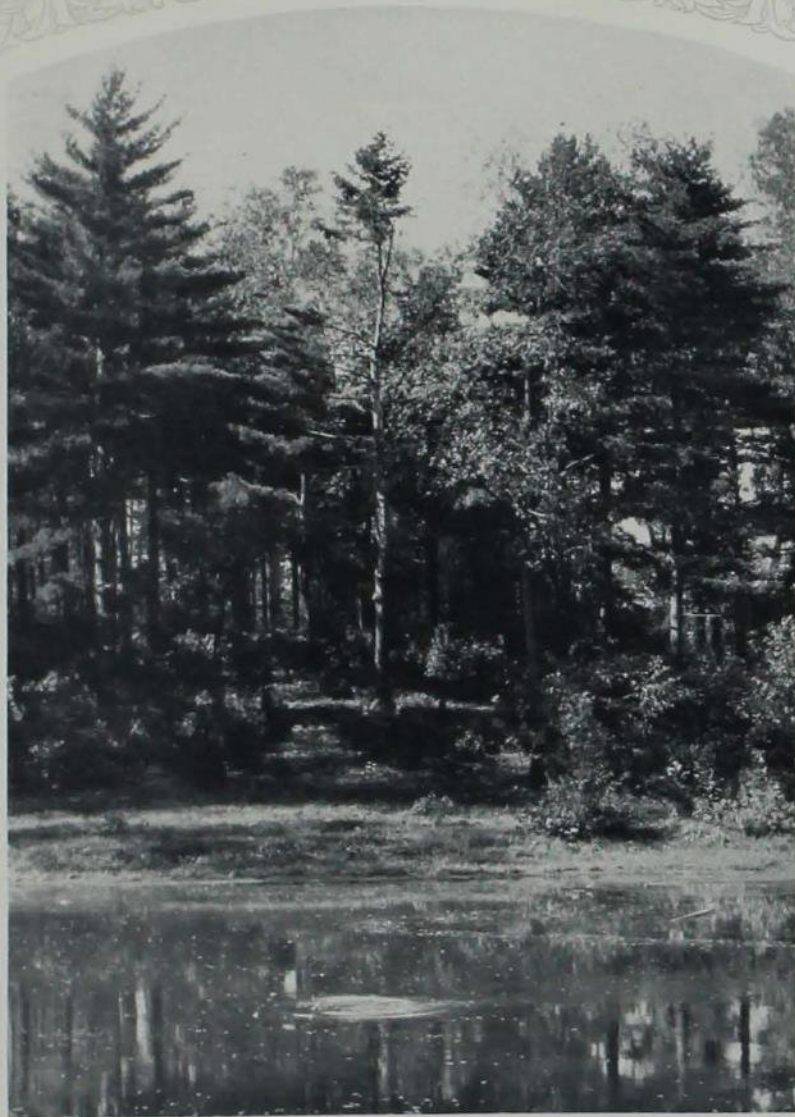

FRATERNITIES

FRATERNITIES

Interfraternity Council

OFFICERS FOR YEAR OF 1926

HOWARD McCracken.....*President*
A. V. WIGGINS.....*Vice President*
SETH A. WINSLOW.....*Secretary-Treasurer*

MEMBERS IN FACULTY

DEAN R. E. BUCHANAN DEAN J. E. FOSTER

The Interfraternity Council of Iowa State College is an organization of representatives from each national fraternity. Regular meetings are held monthly to handle all matters relative to the fraternity system, and to study the various campus fraternity problems, initiating and fostering whatever tends toward the best growth and development of the fraternity system.

The Interfraternity Council, further, subscribes to the so-called "Greek Letter Creed," particularly to the statement: "It is our earnest wish and desire to inculcate in our various chapters true principles of manhood, to promote the moral welfare of all our members, to stimulate and encourage loyalty to the active interest in the institution where they may be located, to foster a democratic and friendly spirit between our members and to all others with whom they may be associated, and to inspire among our members a true, loyal and lasting friendship."

The membership of the council was reduced at the beginning of the fall quarter from fifty-two members, a senior and junior member from each of the twenty-six national fraternities, to twenty-six members, each fraternity having one representative. Dean J. E. Foster, Dean of Men, and Dean R. E. Buchanan, Dean of the Graduate College, are faculty representative members on the council.



Top row: Winslow, Copeland, Faust, Wiggins, Davidson, Strayer.
Bottom row: McMillan, Slegel, McCracken, Walling, Klingaman, Sinnard

FRATERNITIES

Interfraternity Council

Even Year Group

ACTIVE MEMBERS

S. R. CLARY.....	<i>Alpha Gamma Rho</i>	E. W. SELMAN.....	<i>Phi Kappa</i>
C. H. GREEF.....	<i>Alpha Tau Omega</i>	H. M. TOSTLEBE.....	<i>Phi Sigma Kappa</i>
RUSSELL MEYER.....	<i>Chi Phi</i>	F. J. REYNOLDS.....	<i>Sigma Alpha Epsilon</i>
A. F. SHELLER.....	<i>Delta Tau Delta</i>	E. H. BRYANT.....	<i>Sigma Nu</i>
DON NELSON.....	<i>Kappa Sigma</i>	F. A. LYMAN.....	<i>Sigma Pi</i>
H. K. WOODLAND.....	<i>Phi Delta Theta</i>	C. F. ELLERMAN.....	<i>Theta Chi</i>
		G. R. SCURR.....	<i>Theta Xi</i>

Interfraternity Council

Odd Year Group

ACTIVE MEMBERS

A. V. WIGGINS.....	<i>Acacia</i>	RONALD E. COPELAND.....	<i>Phi Gamma Delta</i>
R. B. MCKENNEN.....	<i>Alpha Sigma Phi</i>	L. B. PIERCE.....	<i>Phi Kappa Psi</i>
M. J. McMILLAN.....	<i>Beta Theta Pi</i>	C. A. FAUST.....	<i>Pi Kappa Alpha</i>
C. G. KLINGAMAN.....	<i>Delta Chi</i>	H. R. SINNARD.....	<i>Sigma Chi</i>
R. C. WALLING.....	<i>Delta Upsilon</i>	P. J. SLEGEL.....	<i>Sigma Phi Epsilon</i>
SETH L. WINKLOW.....	<i>Lambda Chi Alpha</i>	R. STRAYER.....	<i>Tau Kappa Epsilon</i>
		W. H. DAVIDSON.....	<i>Theta Delta Chi</i>



Top row: Ellerman, Clary, Nelson, Woodland, Bryant.
Bottom row: Scurr, Meyer, Reynolds, Tostlebe, Greef, Sheller.



Founded,
Bethany Col-
lege, Virginia,
1859. Seventy-two
Active Chapters.
Publication, *The
Rainbow*.

Gamma Pi
Chapter estab-
lished, July
17, 1875; reestab-
lished, Nov. 4,
1911. Organized
at Iowa State College as Hawk-
eye 1906. 101 Hyland.

Delta Tau Delta

MEMBERS IN FACULTY

C. F. CURTISS
H. K. DAVIS

W. F. ELDER
H. E. PRIDE

FRANK M. RECK
M. G. SPANGLER

GRADUATE MEMBERS

CHARLES E. MCKELVEY

ACTIVE MEMBERS

Class of 1926

KENNETH M. BENNETT
GAIL W. CHURCHILL

WILLIAM O. DUREY
DON R. HUCKE

EVERETT W. MCKEE
A. FOSTER SELLER

Class of 1927

ROBERT S. BUTLER
JIM C. MCGLADE

SAM H. RECK, JR.
ROBERT M. TARBELL

TOM S. TUTTLE
ELMER M. WARD

Class of 1928

ROBERT E. LUNDGREN

JOHN M. MOORE
W. PAUL THOMPSON

A. MAHLYN WARD

PLEDGES

THOMAS I. BRETT
DEAN H. FERGUSON
LUTHER D. HAMILTON

A. HAROLD HINKLE
NORVAL E. JENSEN
DANIEL MCLEOD

GLEN NEWTON
IRWIN PACE
VERNON RASMUS

ORRIS ROE
TWING SEEDS
DEFOREST A. SMITH
HERBERT S. SPENCER



Top row: Jensen, Ward, Brockman, Roe, Durey, Kuhlman.
Second row: Seeds, Rasmus, Hinkle, Thompson, Smith, Pace, Reck.
Third row: McKee, Hamilton, Bennett, Lundgren, Ferguson, McLeod, Spencer.
Fourth row: Hucke, Moore, Tarbell, Butler, Sheller, Tuttle, McGlade.



Founded
Washington
and Jefferson
College, 1852.
Forty-nine Active
Chapters. Publi-
cation, *The Shield*.

Iowa Beta
Chapter estab-
lished, 1867;
re-established,
1913. Organized
at Iowa State as
Osark 1907, 316 Lynn Avenue.

Phi Kappa Psi

MEMBERS IN FACULTY

J. D. SMITH

ACTIVE MEMBERS

Class of 1926

ALBERT M. BAKER
JOHNNY BEHM
FREDERICK J. CRAWFORD

CHARLES K. HILL
FRANCIS K. LYTLE
CLAUDE V. MCBROOM

CLYDE V. MCBROOM
RALPH A. PRUNTY
GEORGE ROSENFELD

Class of 1927

JACK F. CASEY
CHARLES E. HARTFORD

HENRY W. KING
HAROLD T. MYERS

D. RUSSELL PAUL
LEWIS B. PIERCE

Class of 1928

MYRON D. ANTHONY
T. LINCOLN CORY
JOHN S. CRARY

JOHN A. HULL
HAROLD D. JONES
HAROLD W. LOMAX

MILTON C. NELSON
QUINCY E. THORNBURG
RALPH M. TREADWELL

PLEDGES

DUNCAN BROWN
WILLIS G. HARTFORD
CLIFFORD P. HOUGLAND

W. HAROLD JAMESON
RUNDELL W. KELLY
GILBERT T. KIEFER

CARL J. LENANDER
LENARD J. LESSENICH
BENJAMIN K. POSPISHEL

HAROLD A. PUTMAN
CECIL F. SARSET
MORROW A. SWEENEY



Top row: Thornburg, Sarset, Winget, Myers, Paul, Hull, Rosenfeld, Cory.
Second row: Hill, Houglan, Crawford, Behm, Jameson, Sweeney, Kelly, Kiefer, Willis, Hartford.
Third row: Crary, C. Hartford, Jones, C. McBroom, C. McBroom, Prunty, Lomax, Lytle, Baker,
Pospishel.
Fourth row: Casey, Nelson, Pierce, King, Treadwell, Brown, Lessenich, Anthony.



Founded,
Virginia Military
Institute,
1869, Eighty-nine
Active Chapters.
Publication, *The
Delta*.

Gamma Sigma
Chapter estab-
lished, 1904,
2132 Sunset
Drive.

Sigma Nu

MEMBERS IN FACULTY

DONALD L. BOYD
HEROLD T. ROSS

IVAL A. MERCHANT
RALPH A. MOYER

JOHN R. FITZSIMMONS
JOHN H. WATKINS

GRADUATE MEMBERS

O. L. OSBORN

C. R. JONES

ACTIVE MEMBERS

Class of 1926

JAMES P. DOBYNS

RICHARD A. McMULLEN
PHILIP E. PETTY

WILFORD H. COFFIN

Class of 1927

ROBERT W. THOMAS
JOHN O. WARREN

EDWIN H. BRYANT

MALCOLM J. HEPBURN
CLETIS TRAILER

Class of 1928

MAURICE HINN
JOHN L. THORNGREN
EMERSON M. BROOKS

BEN J. KIRKHAM
DONALD H. KAUFFMAN

EARL M. MATHEWS
LEO H. MCGLADE
ROWLAND R. CALDWELL

PLEDGES

LUTHER JOHNSON
BURTON OLIVER
GEORGE V. JECK
HAROLD E. SWANSON

LLOYD T. WILHELM
WILLIAM F. HAYWARD
WILLIAM J. BLYTHE
GLENN BERRYMAN

LAWRENCE B. HUTSON
CLARENCE KEILKOPF
GORDON B. POFF
WILLIAM B. DUNKLE

DONALD A. MCKELLER
WESLEY T. MILLER
HORACE V. WALPOLE
CHARLES E. PATTERSON
ROBERT E. WOOD



Top row: Patterson, Hepburn, Caldwell, Thorngren, Hayward, Miller, Berryman, Kirkham.
Second row: Brooks, Swanson, McKeller, Oliver, Walpole, Thomas, Wood, Dykstra.
Third row: Warren, Hinn, Bryant, Wilhelm, Keilkopf, Hutson, Dobyne, Blythe.
Fourth row: Poff, Johnson, McMullen, Petty, Dunkle, Coffin, Kauffman.



Founded, Tuscaloosa, Alabama, 1856.
Ninety-six Active Chapters. Publication, *The Record*.

Iowa Gamma Chapter established, 1905.
Organized at Iowa State College as the Dragon Club, 1900. 2717 West Street.

Sigma Alpha Epsilon

MEMBERS IN FACULTY

C. A. IVERSON
ADOLPH SHANE

G. W. BURKE
C. D. RICE

W. F. COOVER
JOE QUIG

GRADUATE MEMBERS

ROBT. SHIDELER

ACTIVE MEMBERS

Class of 1926

LLOYD A. WALTHER

Class of 1927

LOUIS K. THOMPSON
CHESTER D. LEE
ROBERT S. QUIG

EUGENE H. WHITNEY
LEO M. HENRY
DAVID C. HANSEN

ALVIN D. THORNBERG
NORTON E. BEHM
JOHN L. RASMESS

Class of 1928

PAUL F. FEE

MILTON E. HELD
FRANK J. REYNOLDS

CLAUDE W. HOUGHTON

PLEDGES

ELGIN A. JOHNSON
FREDRICH J. KLING
VERNON S. HALL
MAYNARD B. VIFQUAIN
BERNARD MORRISSEY

VINCENT MORRISSEY
GEORGE DICKINSON
RAYMOND ROHWER
CLYDE HERRING
KERMIT KENYON

RUSSEL WHITE
MAURICE MILLER
DUANE WHEELER
GERALD HUMPHRY
JOHN KULP

MARVIN GOODRICH
ROBERT LAMSON
ALLAN HOLMAN
CLARENCE BORG



Top row: Quig, Lee, Houghton, Miller, White, Vifquain, Rohwer, Dickinson.
Second row: Wheeler, Behm, Borg, Henry, Hanson, Thornberg, Lamson, Goodrich, Kling.
Third Row: Held, Shideler, B. Morrissey, Holman, Humphrey, Fee, V. Morrissey, Hall, Kulp.
Fourth row: Kenyon, Johnson, Reynolds, Walther, Thompson, Rasmess, Whitney, Herring.



Founded,
Miami University, Oxford,
Ohio, 1839.
Eighty-four Active
Chapters, Publication,
Beta Theta Pi Magazine.

Tau Sigma
Chapter established, 1905.
Organized at Iowa
State as "Tri
Serps," 1900.

Beta Theta Pi

MEMBERS IN FACULTY

DR. O. H. CESSNA

DR. E. W. LINDSTROM
J. M. THURBER

M. A. SMITH

ACTIVE MEMBERS

Class of 1926

MILEY J. McMILLAN
EDWIN B. STREATER

ROBERT L. BLESSING

JAMES D. GRAHAM
HOWARD A. McCracken

Class of 1927

CARL J. ANDERSON
WILLARD H. GRAHAM

ELMER H. KINGERY
GREGORY THORNTON
ALFRED C. CARTER

LOREN E. ELLIOTT
ROBERT H. INGALLS

Class of 1928

JOHN F. MARSH

LOUIS A. RICHARDSON

PLEDGES

HARRY W. TOOM
JOHN J. CORRY
BEVIER SPINNEY

RONALD A. KENNEDY
LOUIS P. MITTLESTADT
MURRAY B. PETERSON

NORMAN S. THOMAS
JOHN T. MURPHY
WILLIAM J. ROBERTSON

WILLIAM B. KINNICK
MARTIN W. SEIPEL
HERBERT B. MCKAHIN



Top row: Toom, Corry, Anderson, Elliott, Spinney, Kennedy, Mittlestadt.
Second row: Ingalls, Peterson, Thomas, Carter, Murphy, Robertson.
Third row: J. Graham, W. Willard, Kinnick, Thornton, Richardson, Marsh, Seipel.
Fourth row: McMillan, Kingery, McCracken, Streater, Blessing, McKahin.



Founded, Jefferson College,
Cameronburg,
Pennsylvania,
1848. Sixty-six
Active Chapters,
Publication, *Phi Gamma Delta*.

Alpha Chapter established,
1907.
Organized at Iowa State as No. 1
Ayrick, 1898.
325 Ash Avenue.

Phi Gamma Delta

MEMBERS IN FACULTY

S. L. GALPIN

E. A. PATTENGILL

GRADUATE MEMBERS

WILLIAM H. JENNINGS

ACTIVE MEMBERS

Class of 1926

HAROLD O. BOYVEY
CLARE L. FORRESTER
WILLIAM B. BISHOP

MARION D. JACKSON
IVAN C. JACKSON

WARREN L. WRIGHT
WILLARD G. YOUNG
HAROLD L. JACOBS

Class of 1927

WILLIAM J. AMEND
EDWIN HILL
ALBERT J. O'ROURKE

FRANK G. DAMUTH
J. LEWIS MYERS
DONALD H. SWARTS
GEORGE A. ERNST

RALPH E. MANNS
J. CLARENCE AHLSTRAND
RONALD E. COPELAND

Class of 1928

DONALD C. ANDERSON

HAMILTON H. MORROW

PLEDGES

ROLAND COE
HERBERT W. READ
H. DON BERND
LOREN TEXTRUM
LAWRENCE A. COOMER

ROBERT W. DILLON
ROBERT D. HARTMAN
GEORGE D. HARRELL
SANFORD C. HILL
JOHN B. KLINKER

GEORGE C. MURNAN
IVAN G. MYERS
LOREN F. MARKER
DONALD E. PROTZ
JOSEPH L. RUST

HAROLD SCHWEPPE
PAUL E. THORNTON
LACY W. VORHEES
CARROL H. WILCOX
W. HARRIS YANCY



Top row: Copeland, Swarts, Read, Dillon, Wilcox, Richardson, S. Hill, Vorhees, Wright, Ernst, Textrum.
Second row: Jennings, Boyvey, Manns, L. Myers, Thornton, I. Myers, Harrell, Forrester, Amend, Damuth, Klinker.
Third row: M. Jackson, Sadler, E. Hill, Anderson, Rust, Yancy, Protz, O'Rourke, Bishop, Young, Marker.
Fourth row: Ahlstrand, Coe, Bernd, Coomer, Murnan, Schweppe, Hartman, Sandell, Ford, Jackson.



Founded
Richmond,
Virginia, 1865.
Eighty-one Active
Chapters. Publication,
The Palm of Alpha Tau Omega.

Iowa Gamma
Upsilon Chapter established
1908. Organized
at Iowa State Col-
lege as Black
Hawk, 1904. 2122 Lincoln Way.

Alpha Tau Omega

MEMBERS IN FACULTY

WENDAL D. SMITH
C. R. F. SMITH
DR. I. E. MELHUS
R. M. VIFQUAIN

DR. H. L. MAXWELL
EMERY ROLLER
WALTER M. DUNAGAN

H. C. FRAME
T. W. MANNING
FRED L. GARLOCK
DR. H. E. BEMIS

ACTIVE MEMBERS

Class of 1926

KENNETH M. VAUGHN
CHARLES H. GREEP

HAROLD PRICE
ROE MCDANOLDS
ROYCE JOHNSTON

MERWYN EVANS
WILLIS J. COTTON

EDWARD BAKER
HARRY KELLER

Class of 1927
ROBERT COLLINS

EDMOND NORRIS
CLIFFORD THOMAS

GEORGE HAMILTON
ROBERT HOOKER

Class of 1928
WORTH TRAMP
DALE LEVASSEUR

STEWART LANG
TED SIMPSON

PLEDGES

HOMER RAWSON
THOMAS McLERAN
MAX LUCAS
MERLE PUTMAN

KARL FISCHER
WARNER BROWN
NATHANIEL HANSON
LAWRENCE WATTIER

JAMES DOUGHMAN
GILBERT RINGLAND
WILLIS THURLOW
GLENN TAYLOR

CHARLES DOW
BERNARD SCHENKEN
JOHN STONE
BERTRAM CANON



Top row: G. Hamilton, H. Price, W. Smith, W. Brown, G. Taylor, B. Schenken, E. Norris,
W. Cotton.
Second row: E. Baker, T. Simpson, S. Lang, R. Johnston, C. Thomas, K. Fischer, N. Hanson,
C. Dow.
Third row: J. Doughman, J. Stone, D. LeVasseur, B. Canon, R. McDanolds, W. Thurow,
T. McLeran, M. Lucas, M. Evans.
Fourth row: H. Keller, C. Greef, M. Putman, H. Rawson, R. Hooker, W. Tramp, K. Vaughn,
L. Wattier.



Founded, University of Virginia, 1869. Ninety-seven Active Chapters. Publication, *The Caduceus*.

Gamma Lambda Chapter established, 1909. Organized at Iowa State as Gamma Alpha, 1903. 2184 Lincoln Way.

Kappa Sigma

MEMBERS IN FACULTY

A. C. BRANDT
L. S. HYDE
J. E. KIRBY

H. H. OSTRANDER
P. B. PLACE
CAPT. R. HIRSCH
N. WORKMAN

R. E. ROUDEBUSH
G. W. SNEDECOR
M. W. TAYLOR

GRADUATE MEMBERS

LYSLE D. LEACH

JOHN WEBER

ACTIVE MEMBERS

Class of 1926

HOYT CROOKS

Class of 1927

ROGER D. BRUNN
GEORGE A. KENDALL

Class of 1928

VICTOR C. LAU

H. H. RICHART

T. ROY MALONE
GEORGE L. MYERS
KENNETH G. RICE

ROBERT E. PATERSON
DON NELSON

PLEDGES

LEO B. ALLEN
PAUL B. APLIN
W. DONALD ACHESON
A. N. BRUMLEY, JR.

HOWARD M. GIFT
J. BEN GOOD
CHARLES H. HARRIS

LYTLE R. JONES
FLOYD O. MASON
HARRISON W. S. PEDDIE

HOWARD C. PIEPER
GERALD M. SCHROEDER
ROBERT L. STILSON
KENTNER W. SHELL



Top row: Good, Mason, Nelson, Barker, Schroeder, Held, Kirby, Aplin.
Second row: Bullis, Brunn, Malone, Gift, Pieper, Shell, Taylor, Jones.
Third row: Stilson, Rice, Harris, Benson, Allen, Myers, Brumley.
Fourth row: Acheson, Richart, Crooks, Chehak, Kendall, H. Peddie, Lau, Paterson.



Founded.
Rensselaer
Polytechnic
Institute, Troy,
New York, 1864.
Twenty-seven Ac-
tive Chapters. Publication,
Theta Xi Quarterly.

Mu Chapter
established,
1909. Organ-
ized at Iowa State
College as Upsilon
Sigma, 1907. 116
Hyland Avenue.

Theta Xi

MEMBERS IN FACULTY

DEAN ANSON DAY MARSTON LIEUTENANT H. F. HANNIS

ACTIVE MEMBERS

Class of 1926

FRED W. GREENLEE
WILLIAM M. McNEIL

PHILLIP E. BENNER
DONALD E. WATTS

FRED CALHOUN
GEORGE H. LYLE

Class of 1927

GEORGE R. SCURR
CARNOT H. THOMAS

ALLEN C. SIMON
HAROLD H. HEVERLY
CLIFFORD C. DAVIS

PAUL M. WALTERS
LAWRENCE S. MACDONALD

Class of 1928

MAURICE MONTGOMERY

CHARLES H. ZOLLARS

PLEDGES

LYLE E. SOUTER
VERNON E. DICE
WALTER BENSON
LUTHER BRINDLE

FABIAN COUSINS
WESLEY JENNINGS
NEAL CATTON
HAROLD D. MORRISON

WALTER CLAUSEN
FRED WIESE
CLARENCE R. ELDER
FRED ARNOLD

ROBERT J. OUGHTON
DONALD E. GUNDERSON
ROBERT LAFOLLETTE
FRANKLIN GENAURT



Top row: Benson, Benner, Brindle, Clausen, Elder, Calhoun, Cousins, Lyle.
Second row: Jennings, Zollars, Catton, Davis, Thomas, Montgomery, Heverly, Souter, Morrison.
Third row: Watts, Wiese, Walters, Dice, McNeil, Arnold, Oughton, Scurr.



Founded, University of Michigan, 1904. Thirty-one Active Chapters. Publication, *The Triad of Acacia*.

Iowa State Chapter established, 1909. Organized at Iowa State College as "Craftsmen," 1909. 2110 Lincoln Way.

Acacia

MEMBERS IN FACULTY

T. R. AGG
A. L. ANDERSON
T. H. BENTON
S. W. BEYER
H. A. BITTENBENDER
J. E. BRINDLEY

R. E. BUCHANAN
R. L. COCHRAN
W. F. COOVER
A. W. HAYES
V. L. HEIN
GEORGE HENDRICKSEN
JOHN HUG

H. H. KILDEE
ANSON MARSTON
C. S. NICHOLS
R. A. PEARSON
C. H. STANGE
F. S. WILKINS

GRADUATE MEMBERS

BERNARD DODDER

ACTIVE MEMBERS

Class of 1926

WILLIAM K. BURTIS
N. K. CLEMMENSEN
CARL S. FOX

JOHN W. HAXBY
FRANK H. MENDELL

EDWIN A. OPPENHEIMER
FRANK L. SEYMOUR
ROBERT D. HAYES

Class of 1927

HARRY C. EARHART
STANLEY A. EYRES
ROBERT C. HENTON

ROY A. LOOMER
JOHN L. POOR

PAUL PRIZLER
JOHN D. SHOEMAN
A. VERNE WIGGINS

Class of 1928

JOHN H. STEVENSON

PLEDGES

E. AUGUST ANDERSON
SAMUEL S. CARTER
GORDON K. DANIELSON

LAWRENCE J. DENMIRE
PERCY H. FAGEN

ROBERT J. HAXBY
GERALD D. KRUSE

WALTER L. SCHIPULL
JAMES C. STITT
HOWARD D. TYNER

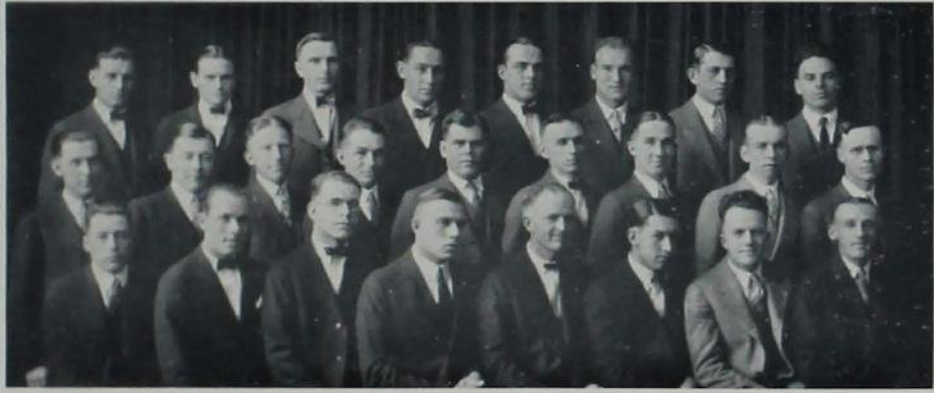

Top row: Eyres, Seymour, Mendell, Henton, Stevenson, Tyner, Shoeman, Carter.
Second row: Poor, Earhart, Schipull, Oppenheimer, Bittenbender, J. Haxby, Danielson, R. Haxby, Fagen.
Third row: Kruse, Prizler, Burtis, Anderson, Wiggins, Loomer, Benton, Fox.



Founded,
Massachusetts Agricultural
College, Amherst,
Massachusetts, 1873. Thirty-six
Active Members.
Publication, *The Signal*.

Gamma Deuteron Chapter
established,
1911. Organized
at Iowa State
College as Zeta
Sigma Zeta, 1908,
142 Gray Avenue.

Phi Sigma Kappa

MEMBERS IN FACULTY

PROF. B. W. HAMMER E. F. GRAFF

ACTIVE MEMBERS

Class of 1926

BERNARD O. ROGERS
D. VINCENT WILLIAMS

C. FRED MILLER

J. J. STANTON
JOHN A. BRYANT

Class of 1927

ROBERT J. FISHER
GLEN IMLAY

MILES MAX MILLER
FOREST A. BEEMER

IRA H. JONES
HOMER M. TOSTLEBE

Class of 1928

JOHN H. DARNALL

PLEDGES

ROBERT M. BAIRD
JOHN BEADLE
LESTER E. BROWN
HOWARD BROWN

DONALD D. CROM
RANDALL EWALT
CARL GUSTAFSON
LIONEL JOHNSTON

RUSSEL LAW
GEORGE MANN
CHARLES OSGOOD
ANDREW VANDEVELDE

H. G. WILSON
FRED N. SMITH
GILBERT MYERS
SIDNEY BUCKALOG
R. O. BISHOP



Top row: I. Jones, R. Fisher, R. Bishop, D. Crom, J. Darnall, L. Brown, J. Bryant, J. Stanton.
Second row: C. Osgood, G. Mann, F. Miller, F. Beemer, C. Gustafson, R. Law, G. Imlay.
Third row: H. Wilson, M. Miller, L. Johnston, H. Tostlebe, R. Ewalt, D. Williams, B. Rogers, H. Brown.



Founded, Uni-
versity of Vir-
ginia, 1868.
Sixty Active Chap-
ters. Publication,
The Ram.

Alpha Phi
Chapter estab-
lished, 1913.
Organized at Iowa
State College as
Gamma Theta,
1909, 2112 Lincoln Way.

Pi Kappa Alpha

MEMBERS IN FACULTY

C. CHAMBERS
C. H. DIGGS

O. H. DIXON
O. E. OVERSETH
W. H. STEVENSON

H. H. SUNDERLIN
EARL WEAVER

ACTIVE MEMBERS

Class of 1926

MALCOLM E. HARDING CARL G. HELMING

Class of 1927

JEROME H. BOWEN

HARRY H. DELL
C. A. FAUST

LAVERN G. WITMER

PLEDGES

HAROLD T. BANGS
ROBERT H. BISHOP
MAURICE R. COOK
DEAN S. FRANCIS

DONALD K. GEORGE
EDGAR W. JUNKER
F. DONALD KENNEDY

RALPH H. MARTIN
KARL L. MICHEL
FRANK MOSER

ALBERT R. SWATEK
GEORGE H. SWATEK
H. MERRILL WILLS
ELMER A. WOOD



Top row: Kennedy, Cook, Overseth, Junker, G. Swatek, Wood, Chambers, Moser.
Second row: George, Helming, Francis, Faust, Bangs, Weaver, Diggs, Bowen, Wills.
Third row: Dell, Martin, Bishop, Witmer, Dixon, Harding, A. Swatek, Michel.



Founded,
Miami University,
Oxford,
Ohio, 1848; Ninety-three Active
Chapters. Publication, *The Scroll of Phi Delta Theta*.

Iowa Gamma
Chapter established, 1913.
Organized at Iowa
State as Caduceus,
1906, 325 Welch
Street.

Phi Delta Theta

MEMBERS IN FACULTY

A. B. CAINE

F. A. FISH

A. G. WHEELER

ACTIVE MEMBERS

Class of 1926

DAVID G. AINSWORTH
CHARLES T. COWNIE
CLEO L. GORD

HENRY E. GRUNDMAN
JOHN B. IVES
ROBERT L. LUCK

RICHARD D. REILLEY
ORMA N. SMITH
HERBERT K. WOODLAND

Class of 1927

EARL F. ELLIOTT
JAMES H. ELLIS

BERT GRAHAM
JOHN J. LOVETT

AARON L. MILLER
DALE L. TALBERT

Class of 1928

WILLIAM ANDREWS
HAROLD J. COWAN

WAYNE W. LACOCK
LLOYD W. MCKNIGHT

ROLAND A. RUHL
JOHN S. VREELAND

PLEDGES

ARTHUR W. CHENOWETH
LYLE E. EIGE
ROBERT H. FERD
CARL O. LINDEMAN

JUSTIN E. LONGMOOR
ARNOLD N. LOVETT
WILL H. LUMERY
FRANK F. MAYER

JOHN G. MILLER
DONALD R. PRAY
CORWIN E. REDMAN
RAYMOND E. SHAW

CHARLES B. WILLIAMS
JOHN B. WINGERT
LAMAR Q. WYATT



Top row: Andrews, Luck, Grundman, Pray, Ellis, A. Lovett, Wyatt, Elliott.
Second row: Williams, J. Lovett, Vreeland, Shaw, Graham, Woodland, J. Miller, Lindeman.
Third row: Talbert, Ainsworth, McKnight, Ruhl, Cowan, Lacock, Redman, Chenoweth, Smith.
Fourth row: Ives, Gord, Longmoor, Cownie, Mayer, A. Miller, Eige, Reilley.



Founded
Williams Col-
lege, Williams-
town, Massachu-
setts, 1854. Forty-
eight Active Chap-
ters. Publication, *Delta Upsilon*
Quarterly.

Iowa State
Chapter estab-
lished, 1913.
Organized at Iowa
State College as
Colonades, 1904.
209 Hyland Avenue.

Delta Upsilon

MEMBERS IN FACULTY

DEAN R. E. BUCHANAN
H. H. KILDEE
F. D. PAINE
WILLIAM S. CHANDLER

JOHN BUCHANAN
F. G. CHURCHILL
P. E. BROWN

A. H. FULLER
I. T. BODE
CHARLES BURGE
PAUL CRITZ

GRADUATE MEMBERS

KENNETH R. MARVIN

ACTIVE MEMBERS

Class of 1926

HARVEY PFLUEGER
ARTHUR W. GADD

PAUL J. BEARD
RAYMOND C. WALLING
GEORGE A. HEIKENS

ROBERT N. JONES
GORDON R. STRASENBURGH

Class of 1927

RICHARD C. LEBUHN
EUGENE V. CARLQUIST

WILLIAM M. LEPLEY
ELMER R. HOPPE
ARNOLD E. RAPP

W. ALLEN PERRY
HARRY J. LEWIS

Class of 1928

G. RAYMOND ELLIOTT
JOHN F. WOOD
WAYNE N. WELCH

RAYMOND H. WILLIAMSON
RALPH VOGGENTHALER
CARLETON P. SIAS

WILBUR K. HETZEL
WALTER K. STEEVE
JOHN YOUNG

PLEDGES

HARRY B. JOHNSON
HAROLD B. ASQUITH

MILES W. BLISS
JOHN H. MOELLER

RALPH L. CRAM
ELDENE E. RAPP

ERWIN E. AHBRENS
IRVING L. CHRISTENSEN
RICHARD C. BEHRENS



Top row: Strassenburgh, Carlquist, Lepley, Jones, Asquith, Bliss, Johnson, Williamson.
Second row: Welch, Moeller, Young, Hetzel, Voggenthaler, Cram, Lewis.
Third row: Sias, Pflueger, Gadd, Elliott, Hoppe, Rapp, Ahrens, E. Rapp.
Fourth row: Christensen, Wood, LeBuhn, Perry, Behrens, Steeve, Walling, Heikens.



Founded,
Ohio State
University,
1904. Twenty-
two Active Chap-
ters. Publication,
Sickle and Sheaf.

Eta Chapter
established,
1914. Organ-
ized at Iowa State
as A. G. R. Club,
1913, 201 Gray
Avenue.

Alpha Gamma Rho

MEMBERS IN FACULTY

I. H. THOMPSON
R. S. STEVENSON
FORDYCE ELY

BURT ODERKIRK
F. B. PADDOCK
M. D. HELSER

W. McDONALD
FRED E. FERGUSON
J. L. ROBINSON

J. C. ELDRIDGE
BLAIR CONVERSE
C. B. FINLEY

GRADUATE MEMBERS

M. R. IRVIN
GLENN A. HUBER

C. R. JONES
R. C. BENTLEY
C. P. BURFORD

ALTON H. FINCH
C. A. MATHEWS
H. G. McDONALD

WILBUR F. PENTZER
LEONARD JOHNSON

ACTIVE MEMBERS

Class of 1926

RUSSELL F. NELSON
HENRY C. HOWARD

ROLAND C. FERGUSON
JAMES S. SIMPSON

KENNETH H. HUGHES
SNOWDEN R. CHARY

ALLEN F. BOLLER

Class of 1927

MARK E. CRAMER
JUSTUS A. BENSON

ARTHUR W. SIEVERS
JOHN W. TATUM

HERMAN L. RIETVELD
RUSSELL E. KOLKER

Class of 1928

JOHN M. HOLCOMB
KENNETH A. WALLACE
MELVIN G. WALLACE

VERNON F. MARTIN
LOUIS I. THOMPSON
CLARENCE H. THOMPSON

LESTER RYON
FREDERICK B. WILLRETT
PAUL R. HENSON

BLAIR W. BOWLING
JOHN H. STEWART

PLEDGES

THEODORE L. WEEKLEY
JAMES N. AUSTIN
HERMAN FENNEMA
ARTHUR MINISH

IRVING P. STEWART
ALBERT LUNDGREN
HARRISON M. TAYLOR
EDWIN JONES

DONALD KRUSE
HUGH RICHARDSON
LOREN D. YEAGER
NEWTON MAY

RUSSELL STOCK
DAILEY A. STEWART
BERNARD F. DOHRMAN
MERRIL A. MOSER



Top row: L. Thompson, J. Wallace, Hughes, Howard, I. Stewart, Kruse, Irvin, Dohrman,
Yeager, Kolker, Stock.
Second row: Nelson, Cramer, Sievers, Richardson, Henson, K. Wallace, Simpson, J. Stewart,
C. Thompson, McAlmont, Pentzer.
Third row: Boller, Lundgren, R. Ferguson, Minish, Clary, Jones, Austin, Moser, Martin, May,
F. Ferguson.
Fourth row: Taylor, Tatum, Holcomb, Benson, Fennema, Rietveld, Willrett, Mathews, Weekley,
Burford.



Founded,
Bloomington,
Illinois, 1899.
Twenty-one Active
Chapters. Publica-
tion, *The Tekk*.

Epsilon Chap-
ter established,
1915. Organ-
ized at Iowa State
College as Semi-
noles, 1911. 224
Ash Avenue.

Tau Kappa Epsilon

MEMBERS IN FACULTY

P. H. ELWOOD

JOHN FROST

D. S. JEFFERS

GRADUATE MEMBERS

RUSSELL D. MILLER

ACTIVE MEMBERS

Class of 1926

HAROLD W. ANWAY
FRANCIS M. BARNOSKE
HAROLD P. CHAMBERLIN

JAMES A. CLINE
BERT S. GITTINS
JOHN D. KASER

CECIL G. McLAREN
RALPH H. RIEMENSCHNEIDER
RAYMOND M. RIEMENSCHNEIDER

Class of 1927

DONALD R. BALL
CLIFFORD L. ECKLES
ARTHUR W. HILLIARD

J. RAYMOND MARSHALL
RAOUL R. STRAYER

LUVERNE W. TROXEL
WILBUR VANEMAN
HERMAN WOLF

Class of 1928

STANLEY G. BROWN
KENNETH H. HAR
MARVIN L. McLAIN

LAWRENCE V. LOY
LOUIS B. OBERHAUSER

ARTHUR A. SINDT
LILBURN P. STAMEN
EVERETT W. WEIGLE

PLEDGES

HURDMAN BARK
CHARLES H. BUCKMASTER
CHARLES A. CURTIS
ALBERT H. GLASSCOCK

ROSCOE E. GREENWOOD
HAROLD HALL
HARRY HOAK
VORUS D. KIDD

CECIL E. MADSEN
OTTO MADSEN
DONALD W. MORRIS
NORMAN MORRIS

EARL McCAULY
S. FRED SMITH
FRELAND B. STREEPY
DONALD PRUESS



Top row: Ball, Buckmaster, Marshall, Kidd, O. Madsen, Streepy, Oberhauser, Wolf, Loy.
Second Row: Curtis, McCauly, Weigle, Ray Riemenschneider, N. Morris, McLaren, Brown,
Glasscock, Gittins.
Third row: VanEman, Har, Sindt, Chamberlin, Strayer, Bark, Eckles, Greenwood, Lee, Cline.
Fourth row: Wicks, Barnoske, McLain, D. Morris, Hall, Hoak, Troxel, Ralph Riemenschneider,
Smith.



Founded at
Richmond,
Virginia
1901. Fifty Ac-
tive Chapters.
Publication, *The
Chronicle.*

Iowa Beta
Chapter estab-
lished, 1910.
Organized at Iowa
State College as
Kappa Kappa
Kappa, 1913. 407 Welch Street.

Sigma Phi Epsilon

MEMBERS IN FACULTY

CHARLES C. CULBERTSON

M. J. FREEMAN

BENJAMINE S. WILLIS

GRADUATE MEMBERS

DONALD W. GRAY

ACTIVE MEMBERS

Class of 1926

ALFRED W. HOUTZ

P. JAMES HITCH

GEORGE S. MCINTIRE

Class of 1927

KENNETH E. FRY
ARTHUR J. HUBER
HAROLD F. KROEGER

JOSEPH MOFFETT
CARL R. SANDBERG
CARL J. SCHWARZER

PAUL J. SLEGEL
J. WADE SWITZER
QUENTIN TIEDJE

Class of 1928

CARROLL F. GARLAND

EUGENE MCFARLAND
CHARLES F. MURRAY

ARTHUR SELLMAN

PLEDGES

CLAUDE R. CURTIS
DON EGERMAYER
JOHN FORSYTH
RUFUS FUCHS
GILBERT HAY

LEONARD HINRICHS
EUGENE GRIFFITH
WILLIAM KENNEDY
LUCIUS MALONEY
RUSSELL McDOWELL

MILFORD OLSON
HENRY POSTON
GEO. SCHWEITZER
EDWIN SCHLENKER
CARL SCHNEIDER

BERNARD SMITH
GEO. THURBER
A. MANSHEIM
GEO. WILLIAMS



Top row: Garland, Gray, Schlenker, Huber, Hinrichs, Sellman, Moffett, Olson.
Second row: Sandberg, Murray, Kroeger, Curtis, Williams, Houtz, Fry, Switzer, Kennedy.
Third row: Willis, Thomas, Poston, Applegate, Griffith, McFarland, Schneider, Smith.
Fourth row: Schweitzer, Siotts, Tiedje, Egermayer, Slegel, Schwarzer, Forsyth, Freeman, Hay.



Founded,
Miami University,
Oxford,
Ohio, 1855. Eighty-four Active
Chapters, Publication, *Magazine of Sigma Chi*.

Beta Omicron
Chapter established, 1916.
Organized at Iowa
State as Rho Sigma
Gamma, 1909.
2728 Boone Street.

Sigma Chi

MEMBERS IN FACULTY

M. P. BAKER

Q. WALLACE

GRADUATE MEMBERS

CHARLES HOBART

ACTIVE MEMBERS

Class of 1926

HOWARD M. PARKHURST

Class of 1927

HERBERT R. SINNARD
MYRLE T. SINNARD

ARTHUR KOESTER

FRANK G. OLIVER

Class of 1928

SAMUEL C. HAMILTON
KENNETH F. MITCHELL

GORDAN T. GRAHAM
WALTER WEISS
PAUL MOEN

REUBEN N. BERGQUIST
CLARENCE A. BOEKE
MURRAY C. GAUTSCH

PLEDGES

GEORGE W. ANDREE
JAMES W. BLAIR
VERN D. CAREY

OSCAR T. COVER
CHARLES W. CRAMER
GEORGE L. GETHMAN
ROY A. GROUT

CLAUD N. HOMRIG
PHILIP L. LARSON
FRED L. NORRIS
E. WALTER SCHWYHART

FRANCIS E. STANFIELD
JOHN G. STROHBEHN
RALPH E. WEBER



Top row: Carey, Norris, Mitchell, Graham, Schwyhart, Strohbahn, Stanfield, Bergquist.
Second row: Weiss, Oliver, Hamilton, Boeke, Parkhurst, Andree, Hahn, Grout, Gautsch.
Third row: M. Sinnard, Larson, Weber, H. Sinnard, Homrig, Cover, Hobart, Blair, Cramer.



Founded Boston University, 1909. Active Chapters. Publication, *Purple, Green and Gold.*

Alpha Tau Zeta Chapter, established 1917. Organized at Iowa State as Alamo Club, 311 Ash.

Lambda Chi Alpha

MEMBERS IN FACULTY

DR. FRANK WALSH
MARVIN BAUER

R. W. BORGESON

D. R. JOHNSON
L. G. ALLBAUGH

ACTIVE MEMBERS

Class of 1926

W. L. GROESBECK
EDGAR S. FEE
SETH L. WINSLOW

DALE W. OSBORN
F. ARDNA HODGES
HAROLD R. ALLEMAN
LANE A. MOORE

LOYD E. PETERSON
EDWIN G. WATERHOUSE
GEORGE B. SAUER

Class of 1927

THEO H. MARSHALL
WESLEY SMITH

LEO M. GLEASON
HARVEY P. BENSON

LAWRENCE TRAVERS
LA VERNE N. GILL

Class of 1928

WILLIAM O. WATSON
RALPH GREEN

BYRON B. MEYER

EDWIN R. ADLAND
HAL ROBERTSON

PLEDGES

LYLE L. CONNOLLY
WILLIAM PINNEE
JOHN PARSONS
WILLIAM EVANS

HUGHES EVANS
CLARENCE LIED
VICTOR BRUCHER
MERLE UNDERHILL

GLEN ARNOLD
PERRY PAGE
LEE MERRITT
HAROLD KETTLESON

ROBERT PHILLIPS
JAMES WALMSLEY
JOHN SCHILE
WILLIAM KINKHEAD
ELDON HALDERMAN



Top row: Oler, Meyer, Sauer, Bauer, Robertson, Page, Gleason, Winslow.

Second row: Merritt, Carlson, Traver, Gill, T. Peterson, Parsons, Halderman, Benson, Hons.

Third Row: Pinne, W. Smith, Alleman, Marshall, Waterhouse, Connolly, Brucher, Malloy, Phillips.

Fourth row: Kinkead, Johnson, L. Peterson, Osborn, Fee, Groesbeck, Watson, Thal, Green.



Founded,
Union College,
Schenectady,
New York, 1847.
Thirty Active
Chapters. Publica-
tion, *The Shield*.

Beta Deuteron
chapter estab-
lished, 1919.
Organized at Iowa
State College as
The Colonials,
1908. 217 Ash Avenue.

Theta Delta Chi

MEMBERS IN FACULTY

W. A. AITKEN
PERKINS COVILLE

J. S. DODDS
F. C. FENTON
P. S. SHEARER

P. C. TAFF
JOHN A. DAY

ACTIVE MEMBERS

Class of 1926

EARL S. BOND

WILLIAM H. DAVIDSON
HAROLD L. OWEN

HAROLD L. WILSON

Class of 1927

DONALD D. HAMMERLY

BERLIN SHOEMAKER

W. KENNETH WATT

Class of 1928

CARL BARCLAY
JOHN P. GREGG
WAYNE IRWIN

GEORGE R. GREGG
TRUMAN O'HARROW
CARL OURS
JOHN W. SLEMMONS

JOHN N. THURBER
CRAIG R. LAWRENCE
JAMES EVERDS

PLEDGES

JAMES DAVIDSON
RICHARD EVERDS

HOWARD HAMILTON
JASPER HILLIER

HAROLD MARSHAL
THEODORE PETERSON

LAWRENCE PUGH
GORDON WISE
FRANK WYLIE



Top row: Hammerly, Hillier, Wilson, Wylie, Ours, Davidson, Irwin, Everds.
Second row: Barclay, Shoemaker, Marshal, Pugh, Hamilton, O'Harrow, Slemmons, J. Davidson.
Third row: Watt, Gregg, Thurber, J. Gregg, Owen, Wise, Bond, Dodder.



Founded at
Yale, 1845.
Twenty - six
Active Chapters.
Publication, *The
Tomahawk*.

Phi Chapter
established,
1920. Organ-
ized at Iowa State
as the Pallades,
1911, 115 Welch
Street.

Alpha Sigma Phi

MEMBERS IN FACULTY

SHERLOCK M. DIETZ
WILLIAM H. STACY

THOMAS J. MANEY

JOHN J. QUIST
GEORGE M. FULLER

GRADUATE MEMBERS

LYNNE M. CORRELL

JOHN B. LUPTON

ACTIVE MEMBERS

Class of 1926

GEORGE W. WESTCOTT
JOHN L. WEDGWOOD

RUSSELL B. MCKENNON
FLOYD J. ARNOLD

LLOYD E. ARNOLD
CECIL H. JEFFERSON

Class of 1927

WARD R. ARNOLD
RAY R. ROBSON

ROGER F. REYNOLDS
ALGIER C. SCHRICKER

RAYMOND M. CONGER
GEORGE ARMSTRONG

Class of 1928

EDWIN SEABURY
ROY A. HANSON

LELAND W. KELSEY
STANLEY H. NICOL

RUSSELL R. WOOD
J. ROBERT BOYD

PLEDGES

RAY L. MADDEN
ALLEN A. KING
FRANCIS B. EBNER
DONALD F. STACY

ERNEST L. HENDERSON
DONALD A. YAGER
LAWRENCE J. BOLL
HOWARD E. GOTSCH

IRVING KITTLESON
HAROLD L. ELSTON
LEO RITCHIE
WALLACE N. STANTON

CECIL E. HUBBARD
K. T. OLSEN
GEORGE ARNOLD
GILBERT FLUHRER



Top row: Ritchie, Stanton, Gotsch, Henderson, Boll, Fluhrer, Robson, L. Arnold, Seabury, Ebner.
Second row: F. Arnold, Lupton, Hanson, Wedgwood, Boyd, Kittleson, Elston, Hubbard, G. Arnold, Kelsey.
Third row: Nicol, Jefferson, D. Stacy, Reynolds, Maney, W. Stacy, Armstrong, Correll, Olsen, King.
Fourth row: McKennon, Yager, Westcott, Wood, Quist, Dietz, Schricker, Conger, W. Arnold, Madden.



Founded,
Princeton,
New Jersey,
1824. Twenty-
seven Active Chap-
ters. Publication,
The Chi Phi Chalket.

Pi Chapter es-
tablished,
1922. Organ-
ized at Iowa State
College as Lambda
Tau Alpha. 2116
Lincoln Way.

Chi Phi

MEMBERS IN FACULTY

W. G. BAKER
DR. A. L. BAKKE

J. C. SCHILLETTER

H. H. PLAGGE
VERNON C. FISK

ACTIVE MEMBERS

Class of 1926

CLARK W. KINGSBURY

RUSSELL E. MEYER
CHARLES T. NORTON

J. DONALD PEARSON

Class of 1927

GOULD H. AYRES

NORMAN E. BROWN
J. CLINTON HORLACHER

LESLIE E. THAYER

Class of 1928

JAMES E. AYRES

PHILLIP E. GISSAL

JOHN I. LEACH

PLEDGES

JOHN T. AMES
FRITZ B. BAKER
LLOYD R. BOCK

JOHN H. BOYD
J. ROBERT CORNELISON
RAYMOND K. FRANCIS

MARTIN F. JORDAN
ROY D. KING
WILLIAM KLUG, JR.

FRED J. LUDWIG
ROY W. OLSON



Top row: Boyd, Horlacher, Cornelison, Klug, Bock, Adamson.
Second row: Gissal, Schilleter, King, Ames, Brown, Leach, Kingsbury.
Third row: Thayer, G. Ayres, J. Ayres, Meyer, Pearson, Norton.



Founded, Vincennes University, Indiana, 1897. Nineteen Active Chapters. Publication, *The Emerald*.

Sigma Chapter established, 1922. Organized at Iowa State College as Lambda Sigma Phi, 1914. 214 Hyland Avenue.

Sigma Pi

MEMBERS IN FACULTY

DAVID DUNAVAN
W. L. FOSTER

E. M. MERVINE
A. W. TURNER
J. G. JENKINS

S. S. WILLAMAN
A. W. RALSTON

GRADUATE MEMBERS

J. W. JOHNSON

J. G. NILES

F. W. WESCO

ACTIVE MEMBERS

Class of 1926

MARSHALL R. DREW
EVERETT L. GENSIKKE
ARTHUR E. HALLBERG

M. McCRARY HAINES
WILBUR R. JAHN
FREDERIC A. LYMAN

GERALD D. PICKFORD
CARMEN A. TOWNE
J. WILLIAM WEST

Class of 1927

IVAN M. HAYS

ROLLIN A. BONNELL

ROSCOE MARSDEN

Class of 1928

LLOYD WM. BROWN
LEWIS HARDING

PERCY A. MILLARD
RALPH E. PIM
RAYMOND E. SAMUELSON

CLARENCE SAMUELSON
LAWRENCE J. VOSS

PLEDGES

LAWRENCE BATTY
CARL BAUMHOEFENER
RALPH CONNELLY
CLYDE ERICKSON

ERCIL HUNT
CURTIS KRUEGER
CARL LANDE
ALBERT LEWIS

IRVIN H. LUKE
LLOYD E. MARSDEN
EDWARD J. NIEMANN
RALPH J. NORMAN

ARDEN REYNOLDS
ROBERT SANDERS
POTTER SMITH
RAYMOND VAWTER



Top row: Krueger, Voss, Hays, Batty, Sanders, Towne, Reynolds.
Second row: Mervine, Smith, Baumhoefener, Brown, Erickson, Vawter, C. Samuelson, Pickford.
Third row: Drew, West, Millard, L. Marsden, Lande, Pim, Lewis, Dunavan.
Fourth row: Norman, Jahn, R. Marsden, Niemann, Gensicke, Lyman, Hallberg, R. Samuelson.



Founded, Nor-
wich Univer-
sity, Vermont,
1856. Thirty-
seven Active Chap-
ters. Publication,
Battle.

Alpha Mu
Chapter estab-
lished, 1922.
Organized at Iowa
State College as
Mohawk, 1912,
219 Ash Avenue.

Theta Chi

MEMBERS IN FACULTY

J. E. FOSTER
TOLBERT MACRAE
LEON C. HECKERT

WERNER W. DUECKER
ELLIS I. FULMER
C. H. WERKMAN

F. C. STEVENSON
PAUL EMERSON
J. A. HOPKINS

GRADUATE MEMBERS

G. V. HOUGLAND

ACTIVE MEMBERS

Class of 1926

THOMAS L. ORR

CHARLES F. ELLERMAN
PETER K. MILLER

THEO R. REUSSER
CHARLES S. GREER

Class of 1927

PAUL BROWN
GLENN SHERRATT

EVERETT M. CAIN
DAVID C. SPRAGUE

EUGENE KELLEY
DONALD D. DOUGHTY

Class of 1928

LOUIS C. MACGOEY
ROBERT H. ELLERMAN

M. BOYD AUSTIN
G. J. JENSVOLD
M. LYLE MCINTIRE

LYNN W. GRIMES
C. ELDON JONES
FRANCIS A. VESKY

PLEDGES

LORENZ STEEGE
AUSTIN ZINGO
RAYMOND OWENS
EVARO SERVOS

STANLEY RALSTON
RALPH SQUIRES
PAUL CARMICHAEL
LINDEN WARREN

CHRISTIAN FEDSON
MYRON ANDREWS
DALE PEITZMAN
JOHN SMITH

WM. MILO JOHNSTON
DONALD WILSON
ARLEY CHRISTIANSEN
CHARLES ALLISON



Top row: Squires, McIntire, Austin, Cain, Warren, MacGoey, Werkman, Kelley.
Second row: C. Ellerman, Jensvold, Carmichael, Smith, Andrews, Sprague, Sherratt, Jones, Steege.
Third row: Ralston, R. Ellerman, Peitzman, Foster, Fulmer, Stevenson, Miller, Brown.
Fourth row: Grimes, Vesey, Greer, Farnsworth, Fedson, Servos, Duecker, Reusser, Owen.



Founded, Cornell University, 1890.
Twenty-six Active Chapters. Publication, *Delta Chi Quarterly*.

Iowa State Chapter established, 1923.
Organized at Iowa State as Hau Ki, 1914, 128 Lynn Street.

Delta Chi

MEMBERS IN FACULTY

EDWARD H. SCHMIDTMAN

ACTIVE MEMBERS

Class of 1926

LEONARD F. ERION
JOSEPH M. KENNEDY

CARL G. KLINGAMAN
FRED H. LEINBACH
ERNEST L. HOLMQUIST

G. EVERETT MARSH
EARL B. SCOTT

Class of 1927

GEORGE R. BLAIR
GILBERT BROCKMEYER
PAUL M. BURSON

RAY O. DONELS
MERLE C. HAWN
GLENN KRUELL

CURTIS C. LAWRENCE
RODNEY MAYHEW
LINCOLN A. STUELAND

Class of 1928

HOWARD D. BEEBE

C. ARTHUR ELLIOTT

FRED A. REINDERS

PLEDGES

HAROLD ANDERSON
EARLE F. ERION
LOWELL R. HALL

HUGH D. HALLEY
LYLE HOWARD
LOWELL A. LANGENDORFER

CARROLL F. LOCKWOOD
HENRY LOOFT
AYRES MACKLEM

HARRY PLOTH
EARL SENHOLZ
DONALD E. SHULTZ



Top row: Stueland, Halley, Scott, Shultz, Looft, Senholz, Blair.
Second row: E. Erion, Macklem, Elliott, Langendorfer, Ploth, Burson, Hawn.
Third row: Mayhew, Marsh, Beebe, Lockwood, Anderson, Krueell, L. Erion.
Fourth row: Leinbach, Lawrence, Klingaman, Reinders, Kennedy, Brockmeyer, Schmidtman.



Founded,
Brown Univer-
sity, Providence, Rhode Is-
land, 1889. Four-
teen Active Chap-
ters. Publication,
The Temple.

Xi Chapter es-
tablished,
1924. Organ-
ized at Iowa State
as Amiclians, 1920,
1003 West Street.

Phi Kappa

ACTIVE MEMBERS

Class of 1926

HAROLD J. BIDDULPH
CHARLES W. BUSS
CLARENCE J. DENNER

JOSEPH F. GRIER
JOHN J. RATER

CLETUS S. REILLY
PAUL F. STRUBEL
LORENZ J. WEGENER

Class of 1927

JOHN B. FAHEY
JOHN J. MICLOT

PAUL V. MORRISSEY
JOHN A. MURPHY
EDWIN W. SELMAN

JOSEPH A. UMHOEFER
LEO T. WEBBER

Class of 1928

LEO F. CARRIGO

LAMBERT P. SCHOLTES

EDWARD C. WEGENER

PLEDGES

GEORGE F. BEAL
DONALD P. BELL
EDMOND H. BRICK

JAMES J. GREYER
ANDREW M. HENSING
EDWIN N. KENNEDY

DONALD F. McDONALD
STEPHEN J. McDONOUGH
THOMAS D. O'BRYAN

EDWIN W. PARLASCA
JOSEPH N. WAGNER
GEORGE F. WILLIAMS



Top row: Webber, Williams, Strubel, Umhoefer, Denner, Grier, Scholtes, Rater.
Second row: Miclot, Fahey, Bell, Biddulph, McDonough, Morrissey, Buas.
Third row: Kelly, Parlasca, E. Wegener, Selman, L. Wegener, Hensing, Brick, O'Bryan.

Interlocal Fraternity Council

OFFICERS

JOHN O. BUCK..... *President*
 GLENN R. BROWN..... *Vice President*
 DONALD E. WAGECK..... *Secretary-Treasurer*

MEMBERS

G. K. HICKMAN.....	<i>Adelante</i>	D. SAMPSON
J. O. BUCK.....	<i>Tau Gamma Nu</i>	H. E. HAYWOOD
D. E. WAGECK.....	<i>Ausonia</i>	W. E. FERREBY
K. G. DEMPSTER.....	<i>Elpaso</i>	D. E. GEARHART
R. K. PORTER.....	<i>Beta Delta Rho</i>	R. F. SUIT
R. R. RITCHIE.....	<i>Lanthus</i>	H. W. GIBTON
G. R. BROWN.....	<i>Sigma Sigma</i>	L. D. MERSCH
J. W. EICHINGER.....	<i>Alpha Kappa Delta</i>	E. JOHNSON
M. B. ZEINER.....	<i>Lambda Delta Chi</i>	M. LATHUM

The purpose of the Interlocal Fraternity Council is to bring the local fraternities together in a closer bond of friendship, and to act as a body to solve the problems of the local fraternities.



Top row: D. Wageck, D. Gearhart, G. Brown, D. Sampson, H. Haywood.
Second row: E. Johnson, L. Mersch, R. Porter, M. Zeiner, M. Latham, R. Ritchie.
Third row: J. Buck, K. Dempster, W. Ferreby, R. Suit, J. Eichinger.



Organized at Iowa
State, 1907.
Publication,
The Andron,
304 Welch.

Adelante

MEMBERS IN FACULTY

C. H. DORCHESTER
BRUCE FIRKINS

E. R. MCKEE

E. E. EBLING
REX BERESFORD

ACTIVE MEMBERS

Class of 1926

GORDON K. HICKMAN
ANDREW G. WOOLFRIES
JOHN W. MASTERS

HAROLD L. HARRIS
WAYNE W. VIRTUE

CLIFFORD H. WOLFE
RANDALL J. ROSEBROOK
MYRON C. JONES

Class of 1927

CARL E. RYLANDER
HAROLD E. KLINGAMAN

THEODORE A. HANSEN
HAROLD B. FREEMAN
STANLEY M. MADILL

DEWITT F. SAMPSON
GLENN W. MILLER

Class of 1928

WALTER R. OLDHAM
THEODORE S. BESH

ALLEN W. LOOMIS
DANIEL S. EGBERT

HARLOW B. MILLS
HAROLD J. PETERSON

PLEDGES

F. MARION L. JOLLY
FREDERIC N. MASTERS
OMER J. MANSHIP
CLARENCE R. ZINK

LEE E. ROSEBROOK
ROBERT E. TABOR
PAUL D. DALE

JOHN D. OFFRINGA
DAVID L. BAKER
FRED C. CROWELL

HENRY JESSEN
JOHN H. THOMAS
BELDEN L. RICHARDS
CLIFFORD E. JONES



Top row: Virtue, Ebling, Jolly, Miller, Loomis, Madill, F. Masters, Wolfe.
Second row: Mills, Peterson, Crowell, Sampson, Klingaman, Rylander, Zink, Richards.
Third row: Harris, Oldham, Hansen, Freeman, Firkins, J. Masters, Manship, Hickman, Woolfries.
Fourth row: M. Jones, L. Rosebrook, Offrings, Egbert, C. Jones, R. Rosebrook, Thomas, Baker.



Ausonia

MEMBERS IN FACULTY

EMERY F. GOSS
W. F. LAGRANGE

ROBLEY WINFREY

A. C. FRISK
W. E. BEANBLOSSOM

GRADUATE MEMBERS

A. C. FRISK

HOWARD MELDRUM

ACTIVE MEMBERS

Class of 1926

DON E. WAGECK
CECIL D. MCRAE

JOE MOAD
J. W. GRIMM
VIRGIL BUTLER

ROBERT J. SPINK
CLAIRE CHRISTE

Class of 1927

WALTER SIELAFF
CECIL LICHTENBERG

WILLIAM FERREBY
E. J. ANDERSON
EDGAR BLOM

ALDEN F. BOGERT
CASSIUS J. CAHILL

Class of 1928

ARCHIE POHL

ARTHUR HALLAND

FRED MORGAN

PLEDGES

HARRY LINDBLOOM
CLARENCE CASEY
HARRY HOEGH
LOBENZ KAY
JOHN DIEHL

HARRY SHRAKE
JOE STORY
DANA REED
WALDO KRUSE
EDWIN KREKOW

JAMES G. MELDRUM
TED HALLAND
LESTER LANDE
CARROLL R. BLOOM
HERMAN ASMUSS

RAYMOND BOLTON
JOE TUFTS
MONROE COX
ELMER SMITH
KENNETH GREENLEE



Top row: H. Asmuss, J. Tufts, V. Butler, J. Grimm, A. Frisk, C. Lichtenberg, R. Spink.
Second row: C. MacKae, J. Moad, A. Pohl, L. Kay, D. Reed, A. Bogert, H. Shrake, E. Blom.
Third row: J. Meldrum, C. Cahill, D. Wageck, M. Cox, F. Morgan, H. Lindbloom, K. Greenlee,
E. Smith, L. Lande.
Fourth row: W. Sielaff, C. Bloom, W. Kruse, E. Anderson, W. Ferreby, C. Casey, E. Krekow.



Organized at Iowa
State College,
1911.
Publication,
Triosa,
218 Ash Avenue.

El Paso

MEMBERS IN FACULTY

BERRY E. BREVIK

GRADUATE MEMBERS

ALBERT C. SCHWEITZER

ROBERT E. FOTHERGILL

ACTIVE MEMBERS

Class of 1926

KEITH G. DEMPSTER
J. GAYLORD DEMPSTER
ROY H. FUNKHOUSER

ERNEST G. GRIPP
JACK B. HOGAN

CARL C. LUCHTERHAND
VERN D. SCHMIDT
GERALD W. WOODHULL

Class of 1927

PHILIP M. EARHART
LEWIS L. FALCK

BURTIS L. FAYRAM
DAVID B. GEARHART
HAROLD R. GEORGE

WILLETT J. MCCORTNEY
ERNEST W. HOOPES

Class of 1928

GERALD H. GRISWOLD
CARROLL A. LANE

WENDELL R. RITCHIE
CLAY A. ROBINSON
ALFRED F. SIGWALT

GLEN H. VOSS
ROY L. MCWILLIAMS

PLEDGES

HENRY M. BLACK
RAYMOND ENGEL
LORAN M. GOODWIN

HAROLD E. GRIPP
R. DEAN HOLTZ
RAYMOND W. HARRIS

LESTER G. KEESE
GEORGE A. REED
I. ALFRED STEIERT

FLOYD SIMPSON
WILLIAM A. THOMPSON



Top row: Harris, Ritchie, Luchterhand, Goodwin, Simpson, Engel, McCortney, Falck.
Second row: Schweitzer, Woodhull, Holtz, Thompson, Schmidt, Fothergill, Voss, Black, Steiert.
Third row: Sigwalt, Robinson, H. Gripp, Earhart, McWilliams, E. Gripp, Lane, Hogan.
Fourth row: Reed, K. Dempster, G. Dempster, Griswold, Funkhouser, Fayram, Gearhart, George.



Founded at
Iowa State
College, 1914.
Publication,
Signalite,
405 Hayward
Avenue.

Member of Amer-
ican conference of
local fraternities.

Sigma Sigma

MEMBERS IN FACULTY

HERBERT M. HAMLIN

HERBERT B. SWANSON

ACTIVE MEMBERS

Class of 1926

GLENN R. BROWN
DONALD W. HANSEN

MRS. E. J. CONWAY, Honorary Member

WINFIELD D. MILLER
GEORGE E. SITZ

Class of 1927

IVAN D. APPEGATE
GRIFFITH E. BROGAN
CLIFFORD L. DONOVAN
JOHN E. FENSTERMACHER

RUDOLPH K. HANKE
RALPH D. HENSON
THOMAS K. KARR
LOUIS D. MERSCH

LUCIUS W. PATERSON
LEONARD C. ROSSMAN
HAROLD M. SKEELS
LEVERNE D. VAN VORS

Class of 1928

WILLIAM H. CURVIN

H. R. DELAHOOKIE
REX E. DEWEY

CLARENCE H. MARSHART

PLEDGES

LEON K. APPEL
VERNON C. BROWN
CLARENCE E. BUNDY
DWIGHT A. DEWELL
HAROLD C. FRITZEL
GEORGE H. GRAHAM

HOWARD A. HINDERT
ARTEMUS J. HORN
WEBSTER HUGHES
CLARENCE N. JOHNDREAU
PAUL A. LECHTLE

FRANK S. MAY
THEODORE R. NAFFZIGER
ROBERT T. PARK
EVERETT L. RHODES
HAROLD T. SEATON

MALCOLM R. SPROUL
ROGER B. STILLSON
LEO M. THELEN
WESLEY V. WALKER
HAROLD W. WORSTELL



Top row: Brown, V. C., Seaton, Leichtle, Park, Sproul, Brown, G., Fenstermacher, Worstell, Graham.
Second row: Dewey, Skeels, Bundy, Van Vors, May, Hanson, Donovan, Dewell, Fritzel.
Third row: Rossman, Stillson, Walker, Naffziger, Karr, Applegate, Mersch, Hanke, Henson, Paterson, Sitz.
Fourth row: Rhodes, Hindert, Apfel, Swanson, Mrs. Conway, Miller, Delahooke, Brogan, Horn.



Founded at Iowa
State College, 1914.
118 Hyland.

Upsilon Sigma Alpha

MEMBERS IN FACULTY

J. C. CUNNINGHAM
E. T. ERICKSON

ADOLPH SHANE
W. T. ELDER

W. F. LaGRANGE
R. M. VIFQUAIN

GRADUATE MEMBERS

HOWARD W. McCLELLAN

W. FRANCIS WAGNER

ACTIVE MEMBERS

Class of 1926

ROY H. HUTTIG
CLEMENT L. MCGOWAN

BEN PURATH

FRED A. ROEPKE
RICHARD L. SATIRO

Class of 1927

ROBERT M. OLSON

WALTER V. VERHILLE

PLEDGES

EMORY AKIN
FRANZ B. DeVAULT
CHARLES E. GILBRECH

ROBERT W. JUGENHEIMER
MARVIN W. McCANN
LYLE E. OLNSTEAD

ERNST QUADE
MYRON L. SEGERSTROM
MARVIN J. SHREFFLER

BERTHELOT S. SPINDLE
FRANK W. TALBOT
CLARK WELLS
GLENN F. NELSON

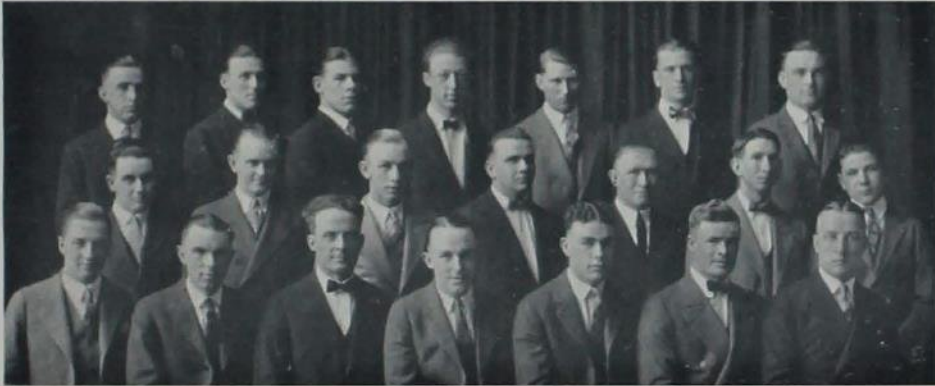

Top row: Nelson, DeVault, Gilbrech, Olmstead, Segerstrom, Akin, Olson.
Second row: McCann, Sattiro, Roepke, Wells, Huttig, Talbot, Shreffler.
Third row: Jugenheimer, Verhille, Purath, McClellan, McGowan, Spindle, Wagner.



Founded at Iowa
State, 1915.

Tau Gamma Nu

MEMBERS IN FACULTY

E. S. DYAS
H. A. HARMISON

E. C. McCracken

W. R. RAYMOND
W. B. WARD

GRADUATE MEMBERS

C. F. BASSETT

G. H. RIEMAN

ACTIVE MEMBERS

Class of 1926

CLYDE L. FOLLY

RALPH P. WILSON

Class of 1927

WALLACE E. BARRON
JOHN O. BUCK
THOMAS E. DURAND

HERALD E. HAYWOOD
ARNOLD HELLAND

LOREN E. KINTZ
TALFORD A. MIDDLETON
EDGAR J. MURPHY

Class of 1928

EDWARD M. DE REUS
HERBERT F. ENGLEKING

VERNON R. FOWLER
A. MAURICE HANSEN
JOHN T. HOYT

GARTH KNAPP
IVYLE L. KNAPP

PLEDGES

HENRY J. BUYSMAN
JAMES D. DE REUS
QUIGLEY R. FLETCHER

HANS H. GREENWALD
LOUIS B. HORNER

GERALD A. MCGINNIS
HOMER L. NORDYKE

J. CLARK SCURR
LYLE R. SHADER
LAURENCE J. STEPHENS



Top row: Rieman, Altman, Prof. Ward, Engleking, I. Knapp, Folly, Hoyt, Haywood.
Second row: Kintz, Murphy, Hansen, Wilson, Fletcher, Helland, Shader.
Third row: Fowler, G. Knapp, Scurr, Barron, Middleton, Stephens, Buck, J. DeReus.



Founded at Iowa
State, 1919,
2328 Lincoln
Way.

Gamma Sigma Alpha

MEMBERS IN FACULTY

W. F. COOVER

J. C. CUNNINGHAM

HENRY GEISE

ACTIVE MEMBERS

Class of 1926

BRUCE J. JENSEN

HENRY C. LAUB

CLYDE C. SCHUETZ

Class of 1927

HAROLD D. BANKSON

LEONARD G. HAASE

JAMES B. WILLIAMS

Class of 1928

EDWIN A. KIRWIN

ANDREW KRUEGER
RUSSELL MCNELLIS

CLARENCE C. NORMAN

PLEDGES

EMIL C. BLECKWENN
ELDRED L. BRAYTON
ROBERT C. COLLINS

PAUL M. GLENNEY
MORTON M. GUYER
FLOYD HAYEK

MYRON K. HUBBARD
HOMER L. HUSKAMP
BERNARD J. JANSSEN

HAROLD L. MORRISON
FRANCIS K. MUCIUS
WALDO W. WEST
ROBERT C. WICKWIRE

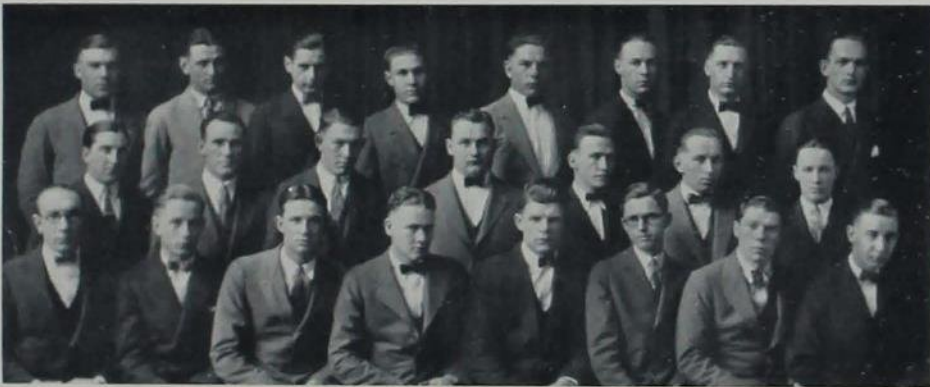

Top row: Laub, Hubbard, Norman, Guyer, Huskamp, Williams, Hayek, Mucius.
Second row: Collins, Krueger, Jensen, Brayton, Schuetz, Bleckwenn, Wickwire.
Third row: Haase, West, Janssen, Glenney, McNellis, Kirwin, Morrison, Bankson.



Alpha Chapter
founded at Iowa
State, 1919.
2823 West
Street.

Lambda Delta Chi

MEMBERS IN FACULTY

FRANK KEREKES

FRED W. LORCH

L. O. STEWART

ACTIVE MEMBERS

Class of 1926

FRANK S. ADAMS
C. EUGENE FARNSWORTH
JOHN W. FOX

ROSCOE W. HERREMAN
THEODORE F. KOUBA

EDWARD H. OHLSEN
WILLIAM E. WILLIAMS
MORITZ B. ZEINER

Class of 1927

PAUL V. HEALY

MELVIN F. LATHAM

ORRIN L. LATHAM

Class of 1928

EDMUND H. LUETJE
NORMAN C. MILLER

WALTER C. OHLSEN

BRUCE G. PACKARD
DANIEL C. PETERSON

PLEDGES

OLIVER T. DOUGLASS

NORMAN F. KRUSE
RAYMOND G. PAUSTIAN

HOWARD H. QUINBY



Top row: W. Ohlsen, E. Luetje, M. Zeiner, N. Miller, H. Quinby, W. Williams, F. Kerekas.
Second row: M. Latham, P. Healy, C. Farnsworth, O. Latham, B. Packard, O. Douglass,
E. Ohlsen, F. Lorch.
Third row: R. Herreman, F. Adams, T. Kouba, J. Fox, D. Peterson, N. Kruse, R. Paustian.



Founded at
Iowa State
College, 1920.
Publication,
Alpha Kappa
Delta News,
158 Hyland
Avenue.

Alpha Kappa Delta

GRADUATE MEMBERS

RODNEY CECIL

KARL W. JOHNSON

ACTIVE MEMBERS

Class of 1926

HAROLD A. BREEDING
HERBERT B. OSLAND

EARL C. SMITH
GEORGE H. LILJEDAHL
JACK W. EICHINGER

WILBUR I. SCHWILK
JOHN A. WISDA

Class of 1927

WAYNE CONRAD
LOUIS E. GAFFEY

ELWOOD L. JOHNSON
GEROLD JOHNSON
LAURENCE E. LILJEDAHL

HARRY E. PULVER
HAROLD F. SCHOLZ

PLEDGES

JAMES E. FRANK
CHARLES A. FUNK
WAYNE B. HIBBS

FRASER J. HIPPLE
DARWIN W. HUFF
CLELL P. KURTZ

LOYL D. NORCROSS
ELMO E. PILLARD
KENNETH P. RIGGS

GEORGE SCHROEDER
DAVIS T. WARREN
ROLLIN F. WARREN



Top row: J. Wisda, H. Breeding, H. Osland, W. Schwilk, G. Johnson, H. Pulver, E. Smith,
K. Johnson.
Second row: E. Johnson, C. Kurtz, R. Warren, E. Pillard, W. Hibbs, G. Schroeder, D. Huff,
D. Warren, C. Funk.
Third row: F. Hipple, L. Nocross, K. Riggs, L. Liljedahl, W. Conrad, J. Frank,
J. Eichinger.



Organized at
Iowa State
College as Geta
Delta Rho, 1923.
209 Welch Avenue.

Beta Delta Rho

MEMBERS IN FACULTY

P. J. IL LANGE

J. R. SAGE

ACTIVE MEMBERS

Class of 1926

WALTER F. KUEHNE
GLENROY J. KUNAU
LEROSS MORRIS

PAUL V. OVERMYER
RICHARD K. PORTER

ALLEN B. SALISBURY
CHARLES C. SHUTT
RUTHEL WALKER

Class of 1927

WARREN W. GREGORY

MERRILL C. HIGHLAND

ROSS F. SEIT

Class of 1928

DONALD W. JOHNSON
WENDELL G. KELLOGG

PAUL T. KREAGER

HERBERT A. KUEHNE
WALTER M. ZELLERS

PLEDGES

ALAN A. BISHOP
HENRY J. DICKINSON
MERLE N. EASTER
JAMES ECHTERNACHT

CLAUDE W. EPPARD
HOWARD L. GRAU
ARTHUR L. HOLDING
PERCY C. JOHNSON

HARRY F. MABBITT
DWIGHT E. OVERMYER
HARRIS M. PAINE
HAROLD L. SAWHILL

JOSEPH C. SHAW
MAXWELL SHULTZ
JAMES STRUVE



Top row: Zellers, Sawhill, H. Kuehne, Eppard, Bishop, Mabbitt, Paine, Easter.
Second row: Highland, Dickinson, Walker, Salisbury, Echternacht, Holding, P. Johnson, W. Kuehne.
Third row: D. Johnson, Shaw, Kreager, D. Overmyer, P. Overmyer, Sage, Scott, Morris, Struve.
Fourth row: Shutt, Porter, Grau, Gregory, Kunau, Seit, Kellogg, Shultz.



Founded at Iowa
State College,
1921.
208 Stanton
Avenue.

Apha Mu

MEMBERS IN FACULTY

PROF. JOHN E. SMITH

MR. H. P. EVANS

MR. ARNOLD HOELSCHER

ACTIVE MEMBERS

Class of 1926

LESTER E. DEHART
ROBERT J. DUNBAR

JAMES H. FICKE
RALPH S. LOWE

J. KEITH NOLL
THOMAS E. WOODRUFF

Class of 1927

MERIT H. BISHOP

HOLLIS E. MOSELEY

EARL L. SITZ

Class of 1928

MARION L. BURGESS

C. MERENESS WILLIAMSON

PLEDGES

THERIAN E. AUSTIN
EARL R. CHAMBERS

LAWRENCE C. DITTMER
LEONARD N. DITTMER
HOWARD H. HANDORF

WILLIAM F. HASTINGS
JOHN W. HULL
HOWARD S. LEWIS

LAWRENCE C. MURRAY
LELAND C. WALLER



Top row: Hull, DeHart, Dunbar, Lowe, Handorf, Williamson, Hoelscher.
Second row: Sitz, Burgess, Austin, Chambers, Bishop, Lewis, L. C. Dittmer.
Third row: L. S. Dittmer, Waller, Ficke, Moseley, Evans, Noll, Woodruff.



Founded at Iowa
State College,
1923.
298 Hyland
Avenue

Lanthus

MEMBERS IN FACULTY

J. C. HOLBERT

WILLIAM V. LAMBERT

H. W. RICHEY

ACTIVE MEMBERS

Class of 1926

PAUL B. BARGER
CLARENCE H. CLARK

WILLARD J. GROVE
RANDOLPH A. OGAN
ROBERT R. RITCHE

DWIGHT M. SEATH
WILLIAM F. WATKINS

Class of 1927

KENNETH W. CASH
WALTER P. CROPLEY
LOREN E. DONELSON

HARLAN W. GIRTON
FRED G. HARBAUGH
KENNETH E. KING

GILMORE R. LINDGREN
HAROLD WILCKE
ERNEST M. WRIGHT

Class of 1928

EJNER FABRICIUS

HOWARD W. MATHEWS

PLEDGES

EARL D. ANDERSON
WALTER A. BUCHHOLTZ
DELBERT F. BREAZEALE

WALLACE DELONG
RALPH S. FARMER
PAUL A. GOESER

WILLIAM KOHLMEYER
ARCHIE R. PETERSEN
VERNON SHEPARD

WILLIAM J. TURNER
WILLIAM K. ZIMMERMAN



Top row: Fabricius, Girton, Grove, King, Clark, Holbert, Duncan, Richey.
Second row: Cash, Kohlmeyer, Lindgren, Turner, Shepard, Wright, Wilcke, Harbaugh.
Third row: Barger, Donelson, Cropley, Anderson, Mathews, DeLong, Breazale, Goeser.
Fourth row: Petersen, Watkins, Zimmerman, Ritchie, Seath, Farmer, Ogan, Buchholtz.



CLUBS

CLUBS

Ames Club

OFFICERS

HERBERT H. HERFURTH.....*President*
 D. K. HEMPHILL.....*Vice President*
 JOHN L. TSCHANTZ.....*Secretary*
 ROBERT MERRILL.....*Steward*

MEMBERS IN FACULTY

WAYNE AVISE
 CHARLES W. GETZENDANER
 IVOL THOSTESEN

GRADUATE MEMBERS

ALFRED C. BRITTAIN
 VERYL R. FULLER

ACTIVE MEMBERS

Class of 1926

NEWELL F. GUERNSEY
 DILLON K. HEMPHILL
 HERBERT H. HERFURTH
 ROBERT A. MERRILL
 WILLIAM A. PRINGLE
 THEODORE VAN ABREMA
 JOHN L. TSCHANTZ

Class of 1927

ORLO E. CLEWELL

Class of 1928

CARRELL O. TURNER
 J. ERIC TURNER

Class of 1929

WILLIAM W. BAILEY
 EDWARD H. BERETTA
 W. ELDRED FARLOW
 C. KENNETH KRUCHEK
 WALTER L. NILSON
 LESLIE E. STOCK
 GEORGE D. WIGHT



Top row: Nilson, C. Turner, Avise, Hemphill, Pringle, Getzendaner, Farlow.
Second row: Wight, Stock, E. Turner, Brittain, Beretta, Fuller, Clewell.
Third row: Van Abrema, Thostesen, Bailey, Herfurth, Merrill, Guernsey, Kruchek.

CLUBS

Commoner

OFFICERS

CLEON E. HERRIOTT.....*President*
 E. PAUL WILSON.....*Vice President*
 HAROLD J. OLIVER.....*Secretary*
 WALTER B. EYRE.....*Treasurer*

ACTIVE MEMBERS

Class of 1926

FLOYD B. BURNELL
 WALTER B. EYRE

CLEON E. HERRIOTT
 SHUBEL D. OWEN

HOWARD D. SCHNITTJER
 E. PAUL WILSON

Class of 1927

SAMUEL GOODSSELL, JR.
 CLARENCE JOHNSON

RALPH J. LUEBBERS

HAROLD J. OLIVER
 CARROLL J. REDFERN

Class of 1928

DELBERT GOVIER
 KENT L. PELLET

GILBERT GRUMMON

VERNON MATHEWS
 FRANCIS A. TAYLOR

Class of 1929

HANS P. JENSEN
 MACKLIN JOHN

JOHN L. LONK

KENNETH OLIVER
 JULIUS L. SCHNEIDER

A club of nonfraternity men, organized in May, 1925, for the purpose of ultimately including into one club all nonfraternity men who desire membership, in which they may have the advantages of closer fellowship, promote greater interest in college activities, develop high moral character and promote principles of democracy among all college men.



Top row: Govier, Eyre, Schnittjer, Schneider, Jensen.
Second row: Lueblers, K. Oliver, Pellet, Burnell, L. Oliver, John.
Third row: Johnson, Grummon, Herriott, Mathews, Taylor.

CLUBS

West Street Club

OFFICERS FALL QUARTER

OTTO J. SCHRAG.....*President*
 O. L. STEPHENS.....*Secretary-Treasurer*
 BENJ. P. HOSKIN.....*Steward*
 GEO. WILLIAMS.....*Athletic Manager*

OFFICERS SPRING QUARTER

LE ROY HANSON.....*President*
 J. BERNARD CECIL.....*Secretary-Treasurer*
 GEO. WILLIAMS.....*Steward*

GRADUATE MEMBERS

RAY D. JOHNSTON

HAROLD LACKEY

LOUIS SCHWARTZ

ACTIVE MEMBERS

Class of 1926

LE ROY HANSON
 FRED G. HERZOG

BENJ. P. HOSKIN

O. L. STEPHENS
 OTTO J. SCHRAG

Class of 1927

J. BERNARD CECIL

HAROLD HARPER
 IRA HARPER

J. EDWARD YOUNG

Class of 1928

CLIFFORD BROTHERTON

ERVING HAUSWIRTH
 BENJ. NANNEN

ORVILLE SONNER

Class of 1929

BURDETTE BOWLEY
 LOUIS P. CULVER
 LESTER L. CURRAN
 JOHN C. KOBBERSTED
 GEORGE H. IDDINGS
 DONALD G. INGERSOLL

HAROLD NORDSTROM
 WILFRED PFOST
 KENNETH O. PIERCE
 CLIFFORD RICE
 ELMER ROBERTS

GUY SPORE
 LOUIS G. STEGER
 JENS A. SVENSON
 DONALD TRESSEDER
 GEORGE WILLIAMS
 LAWSON W. WINS



Top row: Brotherton, Nordstrom, Roberts, Cecil, Iddings, Sonner, Spore, Schrag.
 Second row: Bowley, Williams, Curran, J. Hanson, Steger, Rice, Hauswirth.
 Third row: Kobbersted, Nannen, Hoskin, L. Hanson, Stephens, Svenson, Pfof, Pierce.



HONORARY

HONORARIES

AA Fraternity

Honorary Men's Athletic



OFFICERS

LLOYD ARNOLD.....*President*
 E. J. ANDERSON.....*Vice President*
 RALPH PRUNTY.....*Secretary-Treasurer*

MEMBERS IN FACULTY

DIRECTOR T. N. METCALF COACH S. S. WILLAMAN
 COACH HUGO OTOPALIK COACH W. S. CHANDLER

ACTIVE MEMBERS

E. J. ANDERSON
 L. E. ARNOLD
 J. BEHM
 N. BEHM
 K. BOND
 H. BOYVEY
 A. T. BOLLER
 R. A. BONNELL
 R. COE
 R. M. CONGER
 F. J. CRAWFORD

A. B. CEEVI
 M. R. DREW
 R. GALBRAITH
 L. W. GRIMES
 E. HILL
 C. HILL
 J. HITCH
 C. KURTZ
 E. KINGERY
 C. C. LAWRENCE
 H. A. MCCRACKEN
 G. E. MARSH

F. MAYER
 A. MILLER
 H. OWENS
 R. PRUNTY
 J. RASMESS
 V. SCHMIDT
 R. SUIT
 A. THORNBURG
 N. S. THOMAS
 G. WOODHULL
 C. WATTS

The AA Fraternity, a local honorary athletic fraternity, was founded in an early period of the existence of Iowa State for the purpose of raising the standards of athletics at this school. During its existence on the campus it has been an active and very effective organization in promoting and developing athletic interests. All men who have won the Honor "A" and are in the senior college are eligible for membership in this organization. The aim of the fraternity is to support athletics in all possible ways and to urge the students to take part in inter-collegiate contests and to encourage athletic men to choose Iowa State as their college.



Top row: C. Hill, Crawford, Fisher, Rasmess, Arnold, Thornburg, Bonnell, Drew.
Second row: Boller, Prunty, Woodhull, Schmidt, Marsh, J. Behm, Boyvey.
Third row: Bond, Coe, E. Anderson, L. Anderson, Conger, Lawrence, Owen, Suit.

HONORARIES

Alpha Zeta

National Honorary Agriculture



OFFICERS

GEO. W. WESTCOTT.....	Chancellor
HARVEY PFLUEGER.....	Censor
F. A. LYMAN.....	Scribe
R. C. FERGUSON.....	Chronicler
BERT S. GITTINS.....	Treasurer

ACTIVE MEMBERS

GLENN R. BROWN
KENNETH W. CASH
CLARENCE CLARK
RAY M. CONGER
CARL G. HELMING
DAVID AINSWORTH
LLOYD ARNOLD
WM. H. DAVIDSON
R. C. FERGUSON
BERT S. GITTINS

WILLARD GROVE
A. S. JACOBSON
FRED A. LYMAN
WAYNE VIRTUE
FRED HARBAUGH
WM. M. LEPLLEY
WALTER L. OLSON
RANDALL J. ROSEBROOK
DWIGHT M. SEATH
ARTHUR W. SIEVERS
JOHN W. MASTERS

EVERETT MCKEE
R. T. NELSON
GERALD D. PICKFORD
HARVEY PFLUEGER
ROBERT RITCHIE
GEO. W. WESTCOTT
C. H. WOLFE
G. W. WOODHULL
J. ROBERT BOYD
FRED LEINBACH



Top row: Rosebrook, Grove, Clard, Lepley, Olson, Cash, Sievers.
Second row: Brown, Conger, Boyd, Virtue, Woodhull, Ainsworth, Davidson.
Third row: Helming, Ferguson, Harbaugh, Arnold, Pickford, Gittins, McKee, Masters.
Fourth row: Lyman, Westcott, Wolfe, Leinbach, Seath, Ritchie, Jacobson.

HONORARIES

Delta Sigma Rho

National Honorary Forensic Fraternity



OFFICERS

JOSEPH M. KENNEDY.....*President*
DEWITT SAMPSON.....*Secretary-Treasurer*

MEMBERS IN FACULTY

F. W. BECKMAN
R. K. BLISS
C. S. DORCHESTER
E. F. GRAFF

H. H. HARDING
H. A. HARMISON
H. B. HAWTHORNE
FLORENCE MCCOMB
MURL McDONALD

E. L. QUAIPE
HEROLD T. ROSS
W. H. STACY
P. C. TAFF

ACTIVE MEMBERS

Class of 1926

EVERETT W. MCKEE JOSEPH M. KENNEDY

Class of 1927

DEWITT F. SAMPSON

Delta Sigma Rho was founded at Northwestern University in 1906. The Iowa State chapter was installed in 1909. There are now sixty-two active chapters.

Delta Sigma Rho was established to encourage and advance effective public speaking. Membership is restricted to individuals who have represented their school in an intercollegiate forensic contest and who have desirable qualities of personality and leadership.

Publication—"The Gavel."



Top row: E. L. Quaipe, Everett W. McKee, Herold Ross.
Second row: C. S. Dorchester, Joseph Kennedy, Dewitt Sampson.

HONORARIES

Eta Kappa Nu
 Honorary Electrical Engineering



OFFICERS

CLYDE V. MCBROOM.....	<i>President</i>	CLYDE L. FOLLY.....	<i>Recording Secretary</i>
GEORGE H. LYLE.....	<i>Vice President</i>	CLAUDE V. MCBROOM.....	<i>Treasurer</i>
PHILLIP E. BENNER.....	<i>Corresponding Secretary</i>	DON WAGECK.....	<i>Associate Bridge Editor</i>
	HAROLD J. BIDDULPH.....		<i>Sergeant-at-Arms</i>

MEMBERS IN FACULTY

F. A. FISH	F. D. PAINE	D. L. BOYD
------------	-------------	------------

ACTIVE MEMBERS

Class of 1926

HERMAN H. WAGNER	R. D. HAYES
CLYDE V. MCBROOM	MARION J. VEENSTRA
CLAUDE V. MCBROOM	A. FOSTER SELLER
GORDON H. HICKMAN	PHILLIP E. BENNER
EUGENE H. FRITCHEL	DON WAGECK
HAROLD R. KAUFMANN	G. H. LYLE
CHARLES C. SHUTT	WINFIELD D. MILLER
HAROLD J. BIDDULPH	EARNEST G. GRIPP
HAROLD P. CHAMBERLAIN	HAROLD A. BREEDING
JOHN L. WEDGEWOOD	JOHN W. DAWSON
	CLYDE L. FOLLY

Class of 1927

A. G. BAUMGARTNER	GEORGE A. KENDALL	J. A. UMHOEFER
HAROLD E. HAYWOOD		CLIFFORD A. FAUST

Honorary Electrical Engineering Fraternity. Founded at the University of Illinois, 1904. Nu chapter established at Iowa State College, 1915. Active chapters, 19.



Top row: Folly, Haywood, Umfoeffer, Faust, Wedgewood, Veenstra, Hickman, Lyle.
Second row: Clyde McBroom, Claude McBroom, Wageck, Sheller, Biddulph, Chamberlain, Gripp.
Third row: Kendall, Benner, Kaufmann, Baumgartner, Dawson, Wagner, Shutt, Fritchel.

HONORARIES

Gamma Sigma Delta

Honor Society of Agriculture



OFFICERS

C. A. IVERSON.....	<i>President</i>
E. V. COLLINS.....	<i>Vice President</i>
FORDYCE ELY.....	<i>Secretary</i>
D. S. JEFFERS.....	<i>Treasurer</i>

Officers elected during fall quarter for period of one year.

MEMBERS IN FACULTY

L. G. ALLBAUGH	W. F. COOVER	E. R. HENSON	O. E. OVERSETH
L. T. ANDEREGG	C. C. CULBERTSON	R. M. HIXON	F. B. PADDOCK
A. L. ANDERSON	C. F. CURTISS	C. L. HOLMES	L. H. PAMMEL
W. G. BAKER	J. B. DAVIDSON	JOHN A. HOPKINS	B. S. PICKETT
A. L. BAKKE	S. M. DIETZ	H. D. HUGHES	H. W. RICHY
PAUL I. BARKER	C. S. DORCHESTER	C. A. IVERSON	J. L. ROBINSON
F. W. BECKMAN	CARL J. DRAKE	D. S. JEFFERS	FRANK ROBOTKA
REX BERESFORD	FORDYCE ELY	D. R. JOHNSON	EMERY ROLLER
H. A. BITTENDER	PAUL EMERSON	H. H. KILDEE	A. W. RUDNICK
J. L. BOATMAN	A. T. ERWIN	H. H. KNIGHT	J. C. SCHILLETTER
I. T. BODE	JOHN M. EYVARD	W. H. LANCELOT	L. SCHMIDT
A. E. BRANDT	FRED E. FERGUSON	H. L. LANTZ	JOHN M. SHAW
P. E. BROWN	B. J. FIRKINS	E. W. LINDSTROM	P. S. SHEARER
R. E. BUCHANAN	L. W. FORMAN	CHAS. MCKELVEY	M. A. SMITH
LUVERNE BUCKTON	E. I. FULMER	G. B. MACDONALD	R. W. SNYDER
A. B. CAINE	J. C. GILMAN	T. J. MANEY	J. A. STARRACK
E. F. CASTETTER	D. S. GRAY	J. N. MARTIN	R. S. STEPHENSON
O. W. CHAPMAN	J. E. GUTHRIE	I. E. MELIUS	W. H. STEVENSON
L. M. CHRISTIANSEN	B. W. HAMMER	PAUL L. MILLER	H. B. SWANSON
N. A. CLARK	WAYNE E. HAMMOND	BARTON MORGAN	FRANK VAN HALTERN
H. L. COCHRAN	HALBERT M. HARRIS	M. MORTENSON	E. E. VOLZ
F. V. COLLINS	H. B. HAWTHORNE	J. H. MUNCIE	EARL WEAVER
BLAIR CONVERSE	ANSON HAYES	V. E. NELSON	W. H. WELLHOUSE
	M. D. HELSER	H. E. NICHOLS	J. A. WILKINSON

GRADUATE MEMBERS

LEO M. CHRISTENSEN	EVERETT E. PETERSON
T. B. PARKS	R. H. WALKER

Gamma Sigma Delta is the Honorary Society of Agriculture. The organization was founded in 1905 at the Ohio State University. The Iowa State College Chapter was installed in 1907 and has taken a leading part in the affairs of the National organization since that time.

The purpose of Gamma Sigma Delta is to encourage high standards of scholarship in all branches of Agricultural Science and Education. Students are elected to membership from the graduating and post-graduate classes who have shown exceptional ability during their undergraduate or graduate work. Faculty members are also elected to membership, who have rendered signal service to the cause of Agricultural development.

Each year the society awards a trophy to the Freshman student in Agriculture ranking highest in scholarship during his first three quarters' work.

HONORARIES

Order of the Goslings

Honorary



MEMBERS IN FACULTY

F. W. BECKMAN

BLAIR CONVERSE

FRED E. FERGUSON

ACTIVE MEMBERS

C. H. WOLFE
R. C. FERGUSON
H. R. SINNARD
ROGER BRUNN
GEORGE A. HEIKENS
MILEY J. McMILLAN

E. B. STREATOR
JESSIE HILL
IRENE SHABEN
SAM RECK
DAVE AINSWORTH
RUTH IRENE MORGAN
MARJORIE TOW

KENNETH MITCHELL
W. F. KUEHNE
CARLETON SIAS
DON KING
MILDRED GHRIST
CLIFFORD FAUST

The Order of the Goslings was founded on the Iowa State campus April 14, 1922, in order to promote a better Green Gander, the college humorous magazine. Its membership is limited to the staff of the Green Gander, and anyone to be eligible for membership in the order shall have contributed editorial copy to two issues of the Gander, or shall have worked on three issues of the art or business staff.

There is but one officer in the Order of the Goslings and that is the Grand Gander, who is the editor of the Green Gander.

Since the organization of the Order of the Goslings, the chapter has grown steadily each year until Goslings now number over 100 active and alumni members who have contributed faithfully to the columns of Green Gander.



Top row: Brunn, Wolfe, Mitchell, Reck.
Second row: Ferguson, Morgan, Ghrist, Shaben, Kuehne.
Third row: Streator, Hill, Sinnard, Tow, McMillan.

HONORARIES

National Collegiate Players

Honorary Dramatic



OFFICERS

JOHN BRYANT.....	<i>President</i>
ETHEL GREENWAY.....	<i>Secretary</i>
GUS RIEMAN.....	<i>Treasurer</i>

MEMBERS IN FACULTY

Mrs. LULU BRANDT	A. CECIL FRISK
------------------	----------------

GRADUATE MEMBERS

GUSTAV RIEMAN

ACTIVE MEMBERS

DAVID AINSWORTH
JOHN BRYANT
HAROLD T. CHAMBERLIN

MRS. IDA CORNFORTH
CHAS. T. COWNIE
A. CECIL FRISK
JAS. D. GRAHAM

ETHEL GREENWAY
FRED A. LYMAN
GUSTAV RIEMAN

National Collegiate Players was formed by the union of the Associated University Players and Pi Epsilon Delta, two national dramatic organizations. The local dramatic club, the Masqued Players, was installed as Iowa State Chapter of National Collegiate Players, 1924.

The purposes of the National Collegiate Players are to affiliate closely the college groups which are working for the betterment of the drama in their own institutions and so in America; to stand as a collegiate unit in all nation-wide dramatic movements; to raise dramatic standards and to further dramatic activity in the community. Members are chosen from both the cast and producing staff of the campus theatricals. Experience and excellence of the work done are considered in selecting members.



Top row: Graham, Frisk, Rieman, Ainsworth, Chamberlin.
Bottom row: Lyman, Cornforth, Cownie, Greenway, Bryant.

HONORARIES

Phi Lambda Upsilon

Honorary Chemical Fraternity



OFFICERS

LEO M. CHRISTENSEN.....	<i>President</i>
HENRY W. BARLOW.....	<i>Vice President</i>
H. P. EVANS.....	<i>Treasurer</i>
R. W. BORGESON.....	<i>Secretary</i>
O. W. CHAPMAN.....	<i>Alumni Secretary</i>

MEMBERS IN FACULTY

L. T. ANDEBERG	J. J. CANFIELD	S. L. GALPIN
S. W. BEYER	N. A. CLARK	FISK GERHARDT
F. E. BROWN	W. F. COOVER	HENRY GILMAN
F. E. BROWN	H. H. DUKES	ANSON HAYES
J. H. BUCHANAN	PAUL EMERSON	R. M. HIXON
R. E. BUCHANAN	E. I. FULMER	GEORGE JUDISCH
G. W. BURKE	W. G. GAESSLER	MAX LEVINE
		H. M. McLAUGHLIN
		H. L. MAXWELL
		V. E. NELSON
		J. A. SCHULZE
		W. H. STEVENSON
		O. R. SWEENEY
		J. A. WILKINSON

GRADUATE MEMBERS

J. B. ALLISON	H. W. COLES	ROY McCRACKEN
E. W. BIRD	H. P. EVANS	J. H. McGLUMPHY
R. W. BORGESON	H. E. FLANDERS	T. B. PARKS
G. H. BRODIE	L. C. HECKERT	E. E. PETERSON
B. H. BUTCHER	A. P. HOELSCHER	P. B. PLACE
O. W. CHAPMAN	W. H. JENNINGS	J. B. QUIG
L. M. CHRISTENSEN	J. E. KIRBY	A. W. RALSTON
		EMERY ROLLER
		S. D. SATWALEKAR
		F. SCHULZE
		MILO STUTZMAN
		C. C. VERNON
		R. B. WAITE
		H. A. WEBBER
		J. C. WELDMAN

ACTIVE MEMBERS

HENRY W. BARLOW	STUART M. GASTREN	ROLLIN T. BYRKIT
WILLIAM B. BISHOP	RALPH RIEMENSCHNEIDER	WILLARD CATLIN
DONALD L. DOWNS	CLYDE C. SCHUETZ	R. E. MEINTS
JULIAN H. TOULOUSE		MINAS K. YEMENIDJIAN

Phi Lambda Upsilon, honorary chemical society was founded at the University of Illinois in 1899, Theta Chapter at the Iowa State College was established in 1912.



Top row: S. Gastren, R. Riemenschneider, H. Evans, J. Allison, L. Christensen, A. Hoelscher.
Second row: F. Schulze, E. Bird, R. McCracken, M. Yemendjian, W. Bishop, C. Schuetz, H. Coles.
Third row: D. Campbell, E. Peterson, R. Meints, W. Catlin, R. Byrkit, J. Kirby.

HONORARIES

Phi Kappa Phi



OFFICERS FOR 1925-1926

ANSON MARSTON	President
B. W. HAMMER	Vice President
B. J. FIRKINS	Secretary
C. H. COVAULT	Treasurer

MEMBERS

T. R. AGG	G. E. DAVIS	M. D. HELSER	W. P. RAWLEY
W. A. AITKEN	ELOISE DAVISON	E. R. HENSON	W. R. RAYMOND
L. G. ALLBAUGH	S. M. DIETZ	R. M. HIXSON	EDNA RHOADES
A. L. ANDERSON	C. S. DORCHESTER	J. A. HOPKINS	ANNA E. RICHARDSON
A. L. BAKKE	H. H. DUKES	G. V. C. HOUGHLAND	M. M. ROBERTS
F. M. BALDWIN	E. E. EBLING	H. D. HUGHES	J. L. ROBINSON
F. W. BECKMAN	P. W. ELLS	M. R. IRWIN	E. D. ROSS
H. E. BEMIS	JOHN C. ELDHEDGE	H. H. KILDEE	J. R. SAGE
E. A. BENBROOK	PAUL EMERSON	A. H. KIMBALL	W. J. SCHLICK
H. D. BEGGMAN	L. W. ERDMAN	NIRA KLISE	L. B. SCHMIDT
S. W. BEYER	A. T. ERWIN	HERMAN KNAPP	E. H. SCHMIDTMAN
R. K. BLISS	J. E. EVANS	NEALE S. KNOWLES	J. SHAW
J. L. BOATMAN	JOHN M. EVVARD	W. H. LANCELOT	P. S. SHEARER
I. T. BODE	D. C. FABER	E. W. LINDSTROM	E. R. SMITH
A. E. BRANDT	F. C. FERGUSON	ROY MCCrackEN	HELEN F. SMITH
J. E. BRINDLEY	B. J. FIRKINS	C. W. McDONALD	J. E. SMITH
P. E. BROWN	F. A. FISH	G. W. McNUTT	ORA SMITH
J. H. BUCHANAN	D. A. FITZGERALD	S. H. McNUTT	J. B. SPINNEY
R. E. BUCHANAN	H. E. FLANDERS	G. B. MacDONALD	C. H. STANGE
L. C. BURNETT	LAURA FLYNN	C. C. MAJOR	J. A. STARRAK
A. B. CAINE	L. W. FORMAN	ANSON MARSTON	W. H. STEVENSON
GRACE CAMPBELL	A. H. FULLER	J. N. MARTIN	G. SUNDERLIN
J. L. CARTER	E. I. FULMER	W. H. MEEKER	O. R. SWEENEY
R. A. CAUGHEY	M. R. GOOD	I. E. MELHUS	WINIFRED TILDEN
O. H. CESSNA	E. F. GOSS	E. M. MERVINE	T. P. VANCE
A. W. CLYDE	W. F. GUARD	P. L. MILLER	E. C. VOLZ
R. L. COCHRAN	J. E. GUTHRIE	M. MONTENSEN	Q. W. WALLACE
JULIA T. COLPITTS	MARGARET HAGGART	H. S. MURPHEY	EARL WEAVER
W. F. COOVER	B. W. HAMMER	CHAS. MURRAY	H. A. WEIBER
C. H. COVAULT	JOANNA HANSEN	W. G. MURRAY	J. C. WELDIS
MATEAL COX	H. M. HARRIS	BURT OBERKIRK	J. B. WENTZ
C. C. CULBERTSON	H. B. HAWTHORN	L. H. PAMMEL	C. H. WEBKMAN
C. F. CURTISS	ADA HAYDEN	B. S. PICKETT	F. S. WILKINS
MARLAN DANIELS	ANSON HAYES	H. H. PLAGGE	J. A. WILKINSON
J. B. DAVIDSON	L. C. HECKER	H. E. PRIDE	B. A. ZIPP

Phi Kappa Phi was established to provide for an honor society dedicated to the unity and democracy of education open to honor students of all departments of American Universities and colleges. Its prime object is to emphasize scholarship, the character in the thought of college students, to hold fast to the original purpose for which institutions of learning were founded, and to stimulate mental achievement by the prize of membership. Members are chosen from the upper one-fifth of the graduating class and from the graduate school upon departmental recommendations.

HONORARIES

Pi Mu Epsilon

Mathematical Honorary Fraternity



OFFICERS

DIRK DEKKER.....	<i>Director</i>	HENRY W. BARLOW.....	<i>Treasurer</i>
HELEN F. SMITH.....	<i>Vice Director</i>	DR. JULIA T. COLPITTS.....	<i>Librarian</i>
DWIGHT F. GUNDER.....	<i>Secretary</i>	PROF. MARIAN E. DANIELLS.....	<i>Faculty Advisor</i>

MEMBERS IN FACULTY

DR. JULIA T. COLPITTS	DEAN MARIA M. ROBERTS
PROF. MARIAN E. DANIELLS	DR. P. G. ROBINSON
DR. DIO LEWIS HOLL	DR. EDWIN R. SMITH
HELEN F. SMITH	

GRADUATE MEMBERS

JOHN V. ATANASOFF	DIRK DEKKER
FRED A. BRANDNER	ARNOLD P. HOELSCHER
FLORENCE A. CATLIN	WILLIAM H. JENNINGS, JR.
DWIGHT F. GUNDER	ALOYSIUS B. LONSKI
MILO J. STUTZMAN	

ACTIVE MEMBEERS

HENRY W. BARLOW	DOBOTHY RUTH LAROS
ORVETTA M. BERGGREN	RUTH MCKNIGHT
PERLE A. DEVINE	MARGUERITE E. STAGNER

Pi Mu Epsilon is an academic fraternity in institutions of university grade. Its first and primary aim is scholarship for the individual members in all subjects and particularly in mathematics, secondly, the advancement of the science of mathematics, and lastly the mutual and personal benefit of its members.



Top row: H. Smith, D. Laros, O. Berggren, H. Barlow, R. McKnight, M. Stagner.
 Second row: Dr. D. Holl, F. Catlin, Dr. J. Colpitts, Dean M. Roberts, Prof. M. Daniels, D. Gunder.
 Third row: W. Jennings, Jr., J. Atanasoff, D. Dekker, Dr. E. Smith, A. Lonski, Dr. P. Robinson.

HONORARIES

Phi Mu Alpha

Honorary Musical Fraternity



H. M. BARLOW.....	President
R. L. LEBUHN.....	Vice President
W. H. DAVIDSON.....	Secretary
S. A. EYERS.....	Treasurer
W. A. DURY.....	Historian
M. M. HAINES.....	Warden

MEMBERS IN FACULTY

PROF. TOLBERT MACRAE
PROF. O. H. HAWLEY
PROF. L. C. HECKERT

D. R. PORTER
DEAN R. E. BUCHANNAN

L. V. BUCKTON
C. E. MCKELVERY
L. M. CORRELL

ACTIVE MEMBERS

HENRY W. BARLOW
ALBERT M. BAKER
NEELS K. CLEMMENSON
WILLIAM A. DURY
WILLIAM H. DAVIDSON

STANLEY A. EYERS
M. M. HAINES
VIRGIL O. LADWIG
RICHARD LEBUHN

LUCIUS W. PATTERSON
RICHARD McMULLEN
HAROLD DAVIDSON
ALGER SCHRIEKER
FRANK MENDELL

This fraternity, which is commonly called Sinfonia, was organized October 6, 1898, at the New England Conservatory of Music by Oscar E. Mills and thirteen associates. Its organization at first was that of a club, but in 1900 it was determined to expand and form a regular college fraternity in musical schools of approved excellency.

In 1920 eight outstanding members of the Iowa State College Band formed the Beta Mu organization and in 1922 Beta Mu was granted a chapter in Phi Mu Alpha, Sinfonia fraternity. The purpose of this organization is to promote and stimulate interest in musical activities which will prove beneficial to college activities in general. Its members are chosen from the various musical organizations on the campus.



Top row: L. W. Patterson, H. W. Barlow, W. A. Dury, R. McMullen, S. A. Eyers.
Second row: H. Davidson, A. M. Baker, W. H. Davidson, A. Schrieker, R. LeBuhn.

HONORARIES

Scabbard and Blade

Honorary Military Fraternity



OFFICERS

CHARLES T. NORTON.....	Captain
L. K. THOMPSON.....	First Lieutenant
H. W. BARLOW.....	Second Lieutenant
JEAN C. HEMPSTEAD.....	First Sergeant

MAJOR JOHN E. MORT
CAPTAIN A. M. HARPER
CAPTAIN R. CAMPBELL

MEMBERS IN FACULTY

CAPTAIN RALPH HIRSCH
CAPTAIN O. H. DIXON
LIEUTENANT F. B. LYLE

LIEUTENANT EARL PECKINPAUGH
LIEUTENANT A. F. SHEA
LIEUTENANT H. F. HANNIS

GRADUATE MEMBERS

F. S. ADAMS
M. SINNARD

H. R. SINNARD

H. S. RAYN
A. E. JOHNSON

ACTIVE MEMBERS

Class of 1926

CHARLES T. NORTON
L. K. THOMPSON
H. W. BARLOW
JEAN C. HEMPSTEAD
CHARLES T. COWNIE
CHARLES GREER

R. V. HUSSONG
F. A. LYMAN
JOE L. MOAD
CLYDE L. FOLLY
DAVID C. HANSEN

FRED W. HERZOG
W. G. HILL
IVAN C. JACKSON
J. DONALD PEARSON
R. C. WALLING

Class of 1927

WARREN GREGORY
J. A. BENSON
CARROL R. BLOOM
HAROLD O. BOYVEY
JOHN O. BUCK

ELMER R. HOPPE
ROBERT H. INGALLS
HAROLD F. KROEGER
WM. M. LEPLEY

FRANK F. MAYER
EDGAR J. MURPHY
L. A. STUELAND
F. J. REYNOLDS

Scabbard and Blade, a national honorary military fraternity, was founded in 1905 at the University of Wisconsin. In these past twenty years it has grown until now it includes over sixty chapters in almost every state in the Union. The local chapter became national in 1915, and has seen active service since that time. The membership is restricted to those men taking advanced Military in the institution, and who have shown exceptional qualities of leadership and command so necessary to a successful soldier. The purpose, as stated in the preamble of the Constitution, is to develop those qualities which go to make good and efficient officers, and, above all, citizens who can take their rightful place in the affairs of the community in which they may reside.



Top row: E. Whitney, L. Thompson, C. Bloom, H. Sinnard, C. Norton, F. Adams, M. Haines, J. Pearson, J. Benson.
Second row: J. Buck, H. Kroeger, C. Folley, W. Gregory, F. Lyman, R. Hussong, W. Lepley, D. Hansen, W. Hill.
Third row: H. Rayn, F. Herzog, M. Sinnard, E. Peckinpaugh, O. Dixon, R. Ingalls, E. Hoppe, H. Boyvey, J. Hempstead.
Fourth row: R. Burnell, R. Hirsch, R. Campbell, H. Hannis, J. Mort, A. Harper, F. Lyle, A. Shea, F. Mayer.

HONORARIES

Sigma Delta Chi

Professional Journalistic



OFFICERS FALL QUARTER

H. L. HARRIS..... *President*
 DAVID AINSWORTH..... *Vice President*
 ROLAND FERGUSON..... *Secretary*
 C. H. WOLFE..... *Treasurer*

OFFICERS SPRING QUARTER

C. H. WOLFE..... *President*
 GEORGE HEIKENS..... *Vice President*
 GENE CARLQUIST..... *Secretary*
 LOUIS MERSCH..... *Treasurer*

MEMBERS IN FACULTY

C. R. F. SMITH
 E. R. MCKEE

BLAIR CONVERSE
 F. W. BECKMAN

FRED FERGUSON
 ROBLEY WINFREY
 J. S. DODDS

ACTIVE MEMBERS

R. C. FERGUSON
 C. H. WOLFE
 KENNETH CASH
 BERT GITTINS
 GEORGE HEIKENS

LOUIS MERSCH
 GENE CARLQUIST
 J. RICHARD KEARNS
 DONALD HAMMERLY
 LOREN DONELSON

HAROLD HARRIS
 MARK CRAMER
 ARTHUR SIEVERS
 DAVID AINSWORTH
 GAIL CHURCHILL

Sigma Delta Chi was founded at De Pauw, April 17, 1907. Originally it was an honorary journalistic fraternity, but recently was changed to a professional organization, admitting only those definitely intending to follow journalism.



Top row: A. Sievers, K. Cash, C. Smith, G. Carlquist, M. Cramer.
 Second row: R. Ferguson, B. Gittins, E. McKee, B. Converse, R. Winfrey, F. Ferguson.
 Third row: J. Kearns, F. Beckman, J. Dodds, G. Heikens, C. Wolfe.

HONORARIES

Bomb Key



The "Bomb Key" is awarded to those members of the Staff who have performed outstanding service in the preparation of the BOMB.

ACTIVE MEMBERS

FRANK ADAMS
CHARLES NORTON
GEORGE WESTCOTT

A. FOSTER SHELLER
HERBERT SINNARD

PAUL STRUBEL
WILLIAM WATSON
MORITZ ZEINER

PLEDGES

ROBERT BARKER
MARGARET ERICKSON
PHILIP GISSAL
BERT S. GITTENS
GRACE GLASS

E. H. LUETJE
ROBERT LUNDGREN
KENNETH MITCHELL
FRED NORRIS
H. SKEELS
P. SLEGAL

PAULINE PEACOCK
LENA POGEMILLER
MYRLE SINNARD
MARGHERITA TARR
RAYMOND WILLIAMSON



Top row: P. Gissal, R. Williamson, A. Sheller, M. Sinnard, F. Norris, E. Luetje.
Second row: R. Lundgren, L. Pogemiller, P. Peacock, R. Barker, M. Erickson, M. Tarr, B. Gittens.
Third row: P. Slegal, F. Adams, G. Glass, G. Westcott, H. Sinnard, C. Norton.

HONORARIES

Tau Beta Pi



National Honorary Engineering

OFFICERS

EDWARD H. OHLSEN.....	<i>President</i>
GORDON K. HICKMAN.....	<i>Vice President</i>
GEORGE H. LYLE.....	<i>Corresponding Secretary</i>
CLYDE C. SCHUETZ.....	<i>Recording Secretary</i>
PHILIP E. BENNER.....	<i>Treasurer</i>

MEMBERS IN FACULTY

T. R. AGG	J. S. DODDS	A. H. KIMBALL	H. E. PRIDE
S. W. BEYER	F. A. FISH	ANSON MARSTON	F. D. PAINE
A. E. BRANDT	W. L. POSTER	L. W. MAHONE	J. R. SAGE
O. A. BROWN	A. H. FULLER	W. H. MEEKER	E. H. SCHMIDTMAN
L. M. CHRISTENSON	MERRILL GOOD	D. V. MOSES	L. B. SPINNEY
M. P. CLEGHORN	J. G. HUMMEL	R. A. MOYER	L. O. STEWART
J. B. DAVIDSON	FRANK KEREKES	R. A. NORMAN	O. R. SWEENEY
			B. S. WILLIS

GRADUATE MEMBERS

DIRK DEKKER	IRVING JENSEN	MILTON KALISCHER
-------------	---------------	------------------

ACTIVE MEMBERS

PHILIP E. BENNER	STUART M. GASTREN	GERALD D. KRUSE
HAROLD J. BIDDULPH	DONALD W. HANSEN	GEORGE H. LYLE
WILLIAM B. BISHOP	LEROY E. HANSON	PETER K. MILLER
LYNN T. BROWN	GORDON K. HICKMAN	EDWARD H. OHLSEN
JOHN W. DAWSON	ALVINUS JOHNSON	ALDOR C. PETERSON
CHARLES A. EDABURN	RICHARD H. KAUFFMAN	RALPH RIEMENSCHNEIDER
		CLYDE C. SCHUETZ
		A. FOSTER SHELLER
		CHARLES C. SHUTT
		GORDON R. STRASBURGH
		JULIAN H. TOULOUSE
		HERMAN H. WAGNER

Tau Beta Pi, national engineering fraternity, was founded in 1885 at Lehigh University. Iowa Alpha chapter was installed at Iowa State College in 1907. The purpose of Tau Beta Pi is to mark in a fitting manner the outstanding student and practicing engineers and to promote high standards in engineering education. Members are chosen in the spring from the highest one-eighth in scholarship of the Junior class and in the fall from the highest one-fourth of the Senior class.



Top row: Strassenburgh, Shutt, Gastren, Lyle, Hanson, Bishop, Hickman.
Second row: Ohlsen, Kruse, Peterson, Sheller, Biddulph, Miller, Schuetz, Edaburn.
Third row: Kauffman, Dawson, Benner, Riemenschneider, Brown, Toulouse, Wagner.

HONORARIES

T. L. B.



Social

OFFICERS FALL QUARTER

K. M. VAUGHN.....*President*
 R. S. BUTLER.....*Vice President*
 W. B. DUNKLE.....*Secretary*
 D. R. PAUL.....*Treasurer*

OFFICERS WINTER QUARTER

R. M. CONGER.....*President*
 K. M. VAUGHN.....*Vice President*
 W. B. DUNKLE.....*Secretary*
 D. R. PAUL.....*Treasurer*

OFFICERS SPRING QUARTER

K. M. VAUGHN.....*President*
 R. S. BUTLER.....*Vice President*
 J. C. AHLSTRAND.....*Secretary*
 D. R. PAUL.....*Treasurer*

MEMBERS IN FACULTY

H. D. BERGMAN C. A. IVERSON

GRADUATE MEMBERS

CLAIRE WILSON

ACTIVE MEMBERS

GEORGE W. WESCOTT
 RUSSELL B. MCKENNON
 RAYMOND M. CONGER
 HARRY D. KELLER
 KENNETH M. VAUGHN
 ROBERT S. BUTLER
 ROBERT M. TARBELL
 ARBON W. CHEHAK

CLEO GORD
 CHARLES T. COWNIE
 FRANK F. MAYER
 WILLIAM V. ANDREWS
 JAMES H. ELLIS
 DONALD H. BERND
 J. CLARENCE AHLSTRAND
 JOSEPH J. STANTON

LLOYD O. GOSSETT
 LEWIS B. PIERCE
 RUSSELL D. PAUL
 MILTON C. NELSON
 JACK F. CASEY
 LAVERN G. WITMER
 LOUIS K. THOMPSON
 EUGENE H. WHITNEY

FRANK J. REYNOLDS
 PHILIP L. LARSON
 HERBERT R. SINNARD
 WILLIAM B. DUNKLE
 WILLARD H. COFFIN
 PAUL J. SLEGAL
 MCLEOD M. HAINES
 LYMAN E. WHEELER

In 1902 a group of twenty six-footers, all members of national fraternities, organized a social fraternity and called it T. L. B. It was founded for the purpose of creating better fellowship among members of certain national fraternities on the campus and is the only organization of its kind that has been permanently fixed on the Iowa State campus. The requirements for membership are that the candidate be six feet tall and that he be active and well liked on the campus.



Top row: Pierce, Haines, Coffin, Mayer, Butler, Dunkle, Westcott.
 Second row: Chehak, Casey, Paul, Gossett, Thompson, Larson, Conger.
 Third row: Bernd, Ahlstrand, Gord, Keller, Reynolds, Wheeler, McKennan, Witmer.
 Fourth row: Nelson, Stegel, Sinnard, Whitney, Mason, Vaughn, Tarbell.

HONORARIES

Pebul Fraternity

Social



OFFICERS FALL QUARTER

HOWARD M. PARKHURST..... *President*
 CLYDE MCBROOM..... *Vice President*
 CARL G. HELMING..... *Secretary-Treasurer*

OFFICERS WINTER QUARTER

ROBERT FISHER..... *President*
 A. FOSTER SHELLEN..... *Vice President*
 ROGER D. BRUNN..... *Secretary-Treasurer*

OFFICERS SPRING QUARTER

ED. BAKER..... *President*
 KENNETH L. BULLIS..... *Vice President*
 HAROLD W. LOMAX..... *Secretary-Treasurer*

GRADUATE MEMBERS

LYNNE CORRELL

A, CECIL FRISK

ACTIVE MEMBERS

DAVID AINSWORTH
 GEORGE W. ARMSTRONG
 ED. BAKER
 JOHNNY BEHM
 W. MARSHALL BENSON
 WILLIAM B. BISHOP
 SAM BOEKE
 JEROME H. BOWEN
 ROGER D. BRUNN
 JOHN H. BRYANT
 KENNETH L. BULLIS
 C. J. CAHILL

LYNNE CORRELL
 GAIL CHURCHILL
 FRED J. CRAWFORD
 F. G. DAMUTH
 ROBERT FISHER
 PAUL F. FEE
 CARL G. HELMING
 CHICK E. HARTFORD
 M. LEO HENRY
 HAROLD JACOBS
 HAROLD W. LOMAX
 CLAUDE MCBROOM

CLYDE MCBROOM
 LLOYD MCKNIGHT
 C. F. MILLER
 JOHN MURPHY
 E. J. MACKAY
 HOWARD M. PARKHURST
 HAROLD PRICE
 RALPH A. PRUNTY
 A. FOSTER SHELLEN
 JOHN WARREN
 HERBERT K. WOODLAND
 DONALD WAGECK

Pebul was founded in 1923 by a group of men under five feet eight inches in height for the purpose of fostering better fellowship and friendship among men of their stature. Members are chosen for their popularity and campus activities. To date there have been fifty-five members of the organization.



Top row: Baker, Hartford, Lomax, Warren, Boeke, Miller, Mackay, Jacobs, Brunn.
 Second row: Prunty, Bryant, Correll, Benson, Wageck, McKnight, Cahill, Helming, Bowen.
 Third row: Crawford, Price, Clyde McBroom, Claude McBroom, Claude, Shellen, Armstrong, Murphy, Woodland, Parkhurst.

HONORARIES

Pi Epsilon Pi

National Pep Fraternity



OFFICERS FALL QUARTER

LESTER M. HECKMAN.....*President*
 LEONARD F. ERION.....*Vice President*
 RUSSEL E. MEYER.....*Treasurer*
 HAROLD A. BREEDING.....*Secretary*
 ARTHUR V. WIGGINS.....*Stunt Manager*

OFFICERS WINTER QUARTER

LEONARD F. ERION.....*President*
 PAUL F. STRUBEL.....*Vice President*
 RUSSEL E. MEYER.....*Treasurer*
 HAROLD A. BREEDING.....*Secretary*
 ARTHUR V. WIGGIN.....*Stunt Manager*

MEMBER IN FACULTY

C. A. IVERSON

ACTIVE MEMBERS

Class of 1926

HAROLD ALLEMAN	ARTHUR E. HALLBERG	HOWARD M. PARKURST
HAROLD A. BREEDING	CLYDE V. MCBROOM	H. L. RIETVELD
ROBERT S. BUTLER	RUSSEL E. MEYER	C. C. SCHUETZ
LEONARD F. ERION	J. K. NOLL	PAUL F. STRUBEL

Class of 1927

CLARENCE AHLSTRAND	ROBERT A. COLLINS	G. J. JENSVOLD
GEORGE W. ARMSTRONG	CLIFFORD FAUST	IRA H. JONES
HAROLD D. BANKSON	KENNETH E. FRY	HENRY W. KING
ROBERT C. BARKER	DAVID GEARHART	CHESTER D. LEE
EDWIN H. BRYANT	LAVERNE GILL	LAURENCE E. LILJEDAHL
PAUL M. BURSON	WARREN GREGORY	LOUIS D. MERSCH
EUGENE V. CARLQUIST	ROBERT C. HENTON	HOLLIS E. MOSELEY
ALFRED CARTER	GLEN IMLAY	EDGAR J. MURPHY

Class of 1928

WALLACE E. BARRON	PAUL F. FEE	RALPH H. MARTIN
KENNETH L. BULLIS	MAURICE R. HINN	HOWARD W. MATHEWS
REUBEN BERGQUIST	DONALD W. JOHNSON	C. FRANCIS MURRAY
JOHN S. CRABY	DALE LE VASSEUR	ARCHIE M. PAHL
H. ROBERT ELLEMAN		RALPH E. PIM
		LOUIS A. RICHARDSON
		KENNETH A. WALLACE
		STANDLEY M. WHITE
		RUSSEL R. WOOD



Top row: J. Noll, A. Carter, C. Faust, A. Hallberg, W. Gregory, K. Fry, C. Lee, G. Jensovold.
Second row: H. Wilke, R. Collins, E. Bryant, H. Alleman, D. Gearhart, C. Thomas, H. Breeding, G. Imlay, C. Schuetz.
Third row: P. Strubel, C. Ahlstrand, H. Rietveld, L. Troxel, L. Erion, A. Wiggin, R. Barker, F. Shoemaker.

HONORARIES

Pi Gamma Mu

Honorary Social Science



OFFICERS

C. R. F. SMITH.....*President*
 DOROTHY COOLEY.....*Vice President*
 TRUMAN MANNING.....*Secretary-Treasurer*

MEMBERS IN FACULTY

MRS. MINNIE E. ALLEN
 L. D. BENEDICT
 KNUTE BJORKA
 JOHN E. BRINDLEY
 H. C. FRAME
 G. M. FULLER
 F. L. GARLOCK
 WM. H. HARTER
 H. B. HAWTHORNE

C. L. HOLMES
 J. A. HOPKINS, JR.
 ELIZABETH E. HOYT
 MRS. J. F. KURKMAN
 TRUMAN MANNING
 R. L. MIGHELL
 PAUL MILLER
 V. A. MOODY
 FRANK ROBOTKA

E. D. ROSS
 G. W. RUTHERFORD
 V. L. SANDERS
 L. B. SCHMIDT
 C. R. F. SMITH
 R. E. STEWART
 SAM H. THOMPSON
 A. VANDENBOSCH
 GRACE M. ZORBAUGH

GRADUATE MEMBERS

ALFRED BRITTAIN
 BERNARD DODDER
 W. J. HART

JOHN P. HIMMEL
 A. H. LINDSEY
 VIVIAN MOE

CARL T. PETERSON
 KARL M. SCOTT
 G. S. SHEPHERD

ACTIVE MEMBERS

DOROTHY COOLEY
 CHAS. T. COWNIE
 GRACE GLASS

JESSIE MAY HILL
 EDWIN JULIAN

J. RICHARD KEARNS
 HELEN BUDD WATTS
 HERBERT K. WOODLAND

Pi Gamma Mu was founded at Winfield, Kansas, in 1924. The local chapter was installed in the spring of 1925 as Iowa Alpha, with Dr. John E. Brindley acting as president. Membership is composed of students of the social sciences elected on a basis of scholarship and general qualifications. Thirty quarter hours with an average grade of at least eighty-five per cent in economics, history and sociology are the scholarship qualifications. The local society holds meetings monthly and discusses subjects of interest in the field of social sciences.



Top row: Benedict, Lindsey, Brindley, Bjorka, Hopkins.
 Second row: Sanders, Robotka, Cooley, Shepherd, Mighell.
 Third row: Kearns, Hill, Smith, Glass, Manning.

HONORARIES

Sigma Delta Epsilon



National Graduate Women's Scientific Fraternity

OFFICERS

PROFESSOR MARIAN E. DANIELLS.....	<i>President</i>
DR. NELLIE NAYLOR.....	<i>Vice President</i>
DR. JULIA T. COLPITTS.....	<i>Secretary</i>
PROFESSOR ANNIE W. FLEMING.....	<i>Treasurer</i>

MEMBERS

FLORENCE CATLIN
JULIA T. COLPITTS
MARIAN E. DANIELLS
RACHEL EDGAR
ROMA ELMER
ANNIE W. FLEMING
ADA HAYDEN
GERTHUDE HERR
MARY HOWE
BERNICE HUESSELMAN
CHARLOTTE KING
GRACE LEASE

AMY LEVESCONTE
BELLE LOWE
MARTHA MCKELVEY
NELLIE NAYLOR
P. MABEL NELSON
HAZEL PARKS
ANNA F. RICHARDSON
MARIA M. ROBERTS
IDA SCHILLING
MARGARET SLOSS
HELEN F. SMITH
ELEANOR M. WATKINS

National organization incorporated at Cornell University, April, 1922.

Alpha chapter at Cornell University.

Beta chapter at University of Wisconsin.

Gamma chapter at University of Illinois.

Delta chapter at University of Missouri.

Epsilon chapter at Iowa State College.

Zeta chapter at Brown University.

Eta chapter at University of Chicago.

HONORARIES

Sigma Upsilon

Local Chapter: Kappa Lambda Alpha
Honorary Literary Fraternity



OFFICERS FALL AND WINTER QUARTERS

KENNETH W. CASH.....*President*
ALGOT S. JACOBSON.....*Secretary-Treasurer*

OFFICERS SPRING QUARTER

A. VERNE WIGGINS.....*President*
GLENN W. MILLER.....*Secretary-Treasurer*

MEMBERS IN FACULTY

PROF. F. W. LORCH
PROF. C. M. MITCHELL
PROF. A. B. NOBLE

PROF. R. H. WAGNER

PROF. W. R. RAYMOND
PROF. H. T. ROSS
PROF. J. M. THURBER

ACTIVE MEMBERS

Class of 1926

MYRON C. JONES

JULIAN H. TOULOUSE

Class of 1927

KENNETH W. CASH
ALBERT F. KOZAK
ELMER H. KINGERY
GLENN W. MILLER

ARTHUR W. SIEVERS
HAROLD M. SKEELS
PAUL J. SIEGEL
A. VERNE WIGGINS

PLEDGES

BERT S. GITTENS, Senior
ELMER H. KINGERY, Junior

RUSSELL C. WHITE, Freshman

EVERETT M. CREE, Sophomore
JOHN N. THURBER, Sophomore

Sigma Upsilon was founded in 1906 by the federation of four southern literary clubs: Calumet of Vanderbilt University, Sopherim of University of the South, Osiris of Randolph-Macon College, and Senior Round Table of University of Georgia. These have been added to until there are now thirty-three active chapters. Sigma Upsilon conducts a national short-story contest every year. The national organization publishes monthly the Sigma Upsilon News-Letter.

A group of students and faculty members who were publishing the first series of the "Ames Narratives" formed Kappa Lambda Alpha, the local chapter, in March, 1924. Kappa Lambda Alpha became the twenty-ninth chapter of Sigma Upsilon in June, 1924. Its members are chosen from those who have done excellent work in English and who have shown marked ability in story writing. Its active membership is limited to twelve students, with faculty associate members. Its purpose is to encourage creative literary work and especially the writing of narratives of rural life, and to assist in publishing from time to time in book form, short stories of the Middle West.



*Top row: A. Kozak, A. Sievers, K. Cash, J. Thurber, H. Skeels, C. Mitchell.
Second row: Prof. H. Ross, Prof. F. Lorch, Prof. A. Noble, Prof. W. Raymond, E. Cree.
Third row: A. Wiggins, M. Jones, G. Miller, E. Kingery, R. White, J. Thurber, Jr.*

HONORARIES

Alpha Sigma Delta



Professional Radio Fraternity.
Organized at Iowa State as Delta Chi Delta in 1925.
Founded at the University of Oklahoma in 1920.

GRADUATE MEMBERS

ANSON MARSTON

ACTIVE MEMBERS

ANDREW WOOLFRIES
DONALD WATTS
EUGENE FRITSCHER
RONALD ROCKWELL
CHAUNCEY HOOVER
RAYMOND WISE
CHARLES NORTON
THEODORE HANSON
RAYMOND WILLIAMSON



Top row: T. Hanson, E. Fritschel, R. Williamson, C. Hoover, A. Woolfries.
Second row: R. Rockwell, D. Watts, C. Norton, R. Wise.

HONORARIES



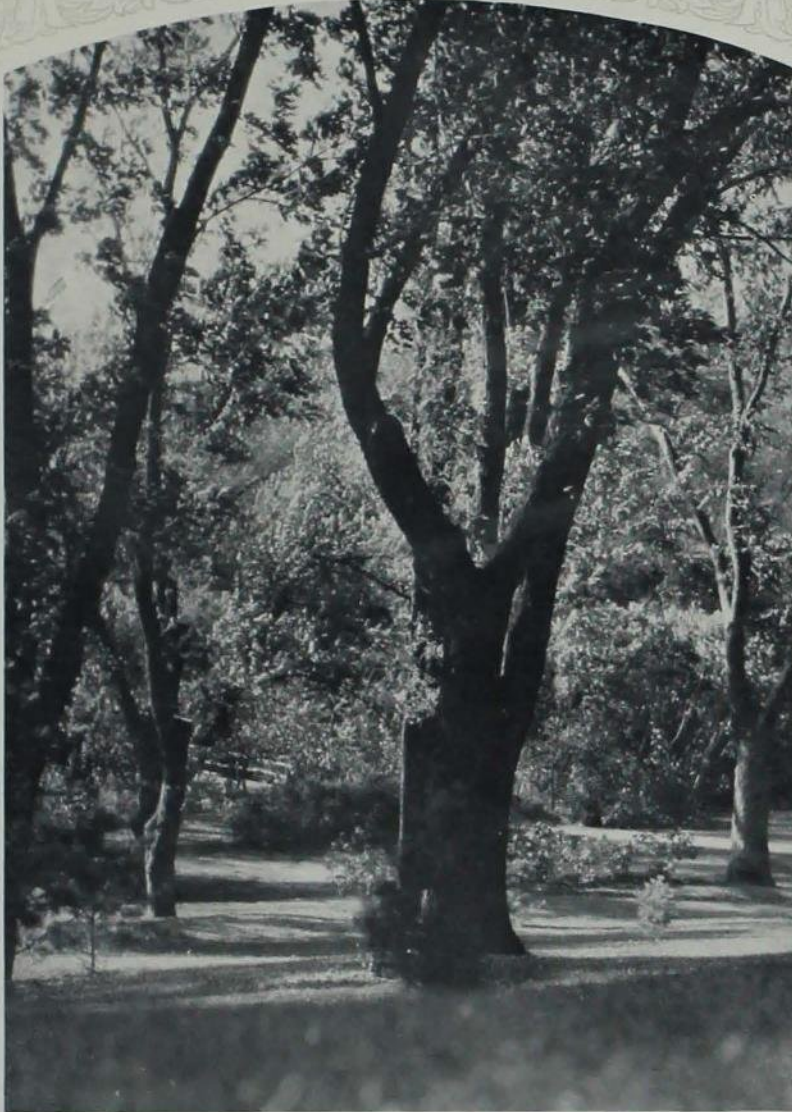

ALL CAMPUS

American Ceramic Society

OFFICERS

J. D. PEARSON	<i>President</i>
E. B. STREATOR	<i>Vice President</i>
P. J. SLEGAL	<i>Secretary</i>
R. L. BLESSING	<i>Treasurer</i>

MEMBERS IN FACULTY

MISS MARY LANIER YANCEY

PROF. PAUL E. COX

PROF. DONALD A. MOULTON

GRADUATE MEMBERS

CHI FANG LAI

Class of 1926

JOHN B. IVES
BASIL MILLER

J. D. PEARSON
EDWIN B. STREATOR
WILLARD G. YOUNG

Class of 1927

HOWARD M. TOSTLEBE
EUGENE H. WHITNEY

LA VERNE N. GILL
MAYNARD B. VOFQUAIN

Class of 1928

JOHN HULL
H. S. LEWIS
RALPH MARTIN

A. C. SELLMAN
WORTH TRAMP
PAUL E. THORNTON
D. W. WHEELER

Class of 1929

ERCEL HUNT
LOYD W. KENOIGY
PAUL E. LOCKER

ROLAND LUEDERS
KENNETH GOULD

FRANCIS E. ALLEN
ROBERT L. BLESSING
FRED GREENLEE

HOWARD M. PARKHURST
PAUL SLEGAL

JOHN CORY
CLINTON L. DARR
WILBUR F. FISCHER
MURRAY GAUTCH

J. O'BRYAN
VERNE D. CAREY

The organization was founded during a convention of the National Brick Manufacturers' Association in 1898. It was founded for the purpose of studying ceramics from a scientific standpoint, and to increase a student's technical ability along ceramic lines. A banquet is given at the beginning of each school year, the purpose of which is to introduce the new students, and to create a better fellowship between the faculty and the students.



Top row: Gautsch, Sellman, O'Bryan, Martin, Ives, Tramp, Greenlee, Parkhurst.
Second row: Allen, Gill, Hull, Conway, Lai, Miller, Young.
Third row: Cory, S'legal, Blessing, Moulton, Yancey, Streater, Pearson, Tostlebe.

American Institute of Electrical Engineers

OFFICERS

P. E. BANNER.....	<i>President</i>
CLETUS REILLY.....	<i>Vice President</i>
H. J. BIDDULPH.....	<i>Secretary-Treasurer</i>

A. I. E. E. is a nationwide professional society for Electrical Engineers. It is composed of engineers who have had varied experience and training and who hold ranks accordingly. These are Fellow, Member, Associate and Student Member. The last one only is open to students and then only to those taking the regular four-year course. Enrollment in the national organization is the only entrance requirement. The student or college branch hold technical meetings that will be of general interest.



MEMBERS

American Society of Civil Engineers

OFFICERS

JOHN W. HAXBY.....	<i>President</i>
JAMES G. CAMPBELL.....	<i>Vice President</i>
E. R. ADLAND.....	<i>Secretary</i>
PERCY H. FAGEN.....	<i>Treasurer</i>

All above officers hold for one year.

The Civil Engineering society was organized in the fall of 1910, having for its object, the rejuvenation of the old junior and senior seminars which were gradually losing their popularity and value. It was felt that more good could be obtained from addresses by prominent engineers than was being derived from student papers presented before the old seminars. Since the society has been organized, it has instigated and sponsored many divisional activities besides carrying out the purpose for which it was founded.

The Civils were the first to adopt a distinctive shirt and insignia, worn only by juniors and seniors as a recognition mark of the department. This custom has been followed for sixteen years and in the past few years it has spread to other departments of the college.



Top row: Schultz, DeHart, Prothro, Davidson, Lewis, Lenander, King, Hanson, Nelson, Oliver, Stockdale, Liu, Scharlach.
 Second row: Cline, Luetje, Strassenburg, Hempstead, Moore, Haxby, Fisher, Fagen, Olsen, Miller, Peyton, Heleman, Holdefer, Burmeister.

Ames Herdsmen's Club

Agricultural Organization



Top row: Broderson, Swartz, Curran, Johnson, Dickey, Prof. Burge, Benson, Prof. Holbert, Sivesind.
 Second row: Hundorf, Holstad, Peterson, Manuel, Steger, Gruber, Scheck, Thorson, McCreight.
 Third row: Thiedman, Dean, Dengler, Prof. Ely, Prof. LaGrange, Case, Dykstra, Prof. Bond.

OFFICERS

ALLISON H. SWINEHART.....*President*
 L. E. YOUNGBLOOD.....*Vice President*
 L. E. SHOEMAKER.....*Secretary*
 LESTER S. CURRIAN.....*Treasurer*

DIRECTORS

BYREL F. MCFARLAND
 PROF. FORDYCE ELY
 PROF. W. F. LAGRANGE

ACTIVE MEMBERS

First-Year Men

DONALD A. AUSTIN	RENZA J. DYKSTRA	EVERETT LAWLER	R. H. SCHMIDT
CLIFFORD BENSON	FRANK J. GRUBER	HARVEY H. MANUEL	LEE E. SHOEMAKER
HENRY BRODESON	THEBE C. HANSON	BIARD S. MCCREIGHT	JOHN SIVESIND
JULIEN H. CASE	CECIL L. HEAD	ROBERT NICHOLS	LOUIS G. STEGER
JOHN J. CUNNINGHAM	LEON HITZHUSEN	CLEO O. OXENREIDER	ZENE SWARTZ
LESTER S. CURRIAN	OTIS J. HOLSTAD	CLYDE R. PETERSON	IRWIN L. THIEDMAN
FAIRFIELD H. DEAN	WALTER E. HUNDORF	WILFRED W. PPOST	W. ALVIN THORSON
FRED A. DENGLE	NIELS L. JENSEN	KENNETH O. PIERCE	DONALD C. WILTY
ARTHUR C. DICKEY	EARL A. JOHNSON	DONALD RANDOLPH	DONALD ZIMMERMAN
LOWELL DUFF	HARVEY JOHNSON	FREDERICK A. SCHECK	



Top row: Nelson, Swedberg, Segerstrom, Prof. LaGrange, Prof. Harter, McFarland, Tyrrell, Schneider.
 Second row: Schmalz, Williams, Prof. Ely, Youngblood, Swinehart, Montgomery, Rice.
 Third row: Andersen, Prof. Holbert, Smith, Prof. Bond, Peterson, Tellman, Mortenson, Prof. Burge.

ALL CAMPUS

Block and Bridle Club

Agricultural Organization

OFFICERS FOR YEAR

JOHN MASTERS	<i>President</i>	WALTER EYRES	<i>Treasurer</i>
EVERETT MCKEE	<i>Vice President</i>	GEO. ROSENFELD	<i>Marshal</i>
RICHARD KILDEE	<i>Secretary</i>	BERT GITTENS	<i>Senior Representative to Ag. Council</i>
W. P. CROPLEY <i>Junior Representative to Ag. Council</i>			

MEMBERS IN FACULTY

H. H. KILDEE	A. L. ANDERSON	W. F. LAGRANGE
EARL WEAVER	J. C. HOLBERT	W. V. LAMBERT
P. S. SHEARER	JOHN SHAW	R. L. COCHRAN
M. D. HELSER	FORDYCE ELY	R. S. STEPHENSON
A. B. CAINE		H. A. BITTENBENDER

GRADUATE MEMBERS

BRADFORD KNAPP	C. P. BURFORD
----------------	---------------

ACTIVE MEMBERS

H. R. ALLEMAN	S. M. DONAI	G. KUNAU	R. RITCHIE
FLOYD ARNOLD	W. O. DUREY	FRED LEINBACK	G. A. ROSENFELD
M. A. BALKEMA	W. B. EYRES	L. E. LILJEDAHL	H. L. SAWHILL
PAUL BARGER	R. C. FERGUSON	GEO. LILJEDAHL	D. M. SEATH
J. A. BENSON	WM. FLEMING	E. W. MCKEE	A. SEIVERS
A. F. BOGERT	M. B. FOX	R. MALONE	E. SEWARD
A. R. BOWMAN	K. E. FRY	J. MASTERS	H. D. SCHNITTJER
E. BRAYTON	R. FUNKHOUSER	C. MECHEM	VICTOR SIMMONS
G. R. BROWN	H. W. GERTON	G. MOE	GEO. M. SMITH
O. T. CARLSON	B. S. GITTENS	H. E. MOSELEY	E. SCOTT
C. CLARK	W. GROVE	J. O. MULLINS	L. TRAVERS
R. COLLINS	C. L. HALL	R. T. NELSON	C. G. TURNER
R. M. CONGER	FRED HARBAUGH	B. NOBLE	GEO. WESTCOTT
WALTER CROPLEY	HAROLD HENNINGES	J. K. NOLL	L. A. WHERRY
C. A. CUTSHALL	F. A. HODGES	S. D. OWEN	E. P. WILSON
C. C. DAVIS	J. M. KENNEDY	L. PIERCE	H. D. WILSON
K. G. DEMPSTER	R. M. KILDEE	R. M. RIEMENSCHNEIDER	H. WOLF
J. G. DEMPSTER			E. M. WRIGHT

The Block and Bridle Club was formed at Chicago in 1919 by the judging teams of Iowa, Missouri, Kansas and Nebraska. The organization has made a constructive growth and is located today at the agricultural college of West Virginia, Oklahoma, Kansas, Missouri, Kentucky, Iowa, Minnesota, and Nebraska.



Top row: Liljedahl, Noll, Riemenschneider, Wolf, Noble, Davis, Bowman, Kennedy, Funkhouser, Ely, Dempster, Wright, Sawhill, Arnold, Smith, Brown, Wherry.
 Second row: Seath, Mechem, Ritchie, Mullins, Holbert, Benson, Malone, Simmons, Masters, Owen, Hall, Bogert, Liljedahl.
 Third row: Kildee, Carlson, Schnittjer, Cropley, Grove, Fry, Eyres, Henniges, Seward, Kunau, Dempster.

Chemical Engineering Society

Departmental Club

OFFICERS FALL QUARTER

CLYDE C. SCHUETZ.....	<i>President</i>
STUART M. GASTREN.....	<i>Vice President</i>
CHARLES E. HARTFORD.....	<i>Secretary</i>
JOHN L. POOR.....	<i>Treasurer</i>

OFFICERS WINTER QUARTER

STUART M. GASTREN.....	<i>President</i>
CHARLES E. HARTFORD.....	<i>Vice President</i>
GEORGE F. BEAL.....	<i>Secretary</i>
JOHN L. POOR.....	<i>Treasurer</i>

The Chemical Engineering Society was founded at Iowa State College in the fall of 1918 by a group of seniors. The purpose of the organization is to promote loyalty, co-operation and fellowship among the Chemical Engineering students. The meetings of the society are held twice a month, at which times programs are presented by the students, or a lecture given by some outside specialist. These meetings serve to further acquaintance between the different classes and enable the planning of departmental activities. All students of Chemical Engineering are eligible to membership.



Cosmopolitan Club

Social and Educational

OFFICERS

ARIS GAZARIAN	President
ATHAN STEPPES	Vice President
JACOBUS EARL	Secretary
WINIFRED RAYMOND	Assistant Secretary
REGINA FRIANT	Treasurer
THEO. VAN ABBEEMA	Business Manager
MARJORIE TOW	Editor

MEMBERS IN FACULTY

DR. E. S. ALLEN
 PROF. W. F. CRAMER
 MISS VIOLA M. BELL
 MISS MABEL RUSSELL
 DR. L. H. PAMMEL

PROF. J. N. MARTIN
 MISS McARTHUR
 MISS C. M. KING
 PROF. LOUIS DE VRIES
 PROF. ADA HAYDEN
 DEAN J. E. FOSTER

MISS FLORENCE CATLIN
 MISS REGINA FRIANT
 MISS LAURA TOWNE
 MISS MAUDE WILLIAMSON
 PROF. J. M. THURBER

The Cosmopolitan Club of Iowa State College is one Chapter of the National Associations of Cosmopolitan Clubs of America. The purpose of the Club is to foster and promote friendship among all nations of the world. The members of the Club are composed of the students of all nationalities regardless of race, creed, or political affiliation, and also the faculty members sympathizing with the ideals and principles embodied in the constitution of the Club. There is no definite limit to the American members of the Club. The past history shows that about 47 per cent of regular members are composed of Americans.

The Club has its meetings weekly each Wednesday, 6:45 P. M., at Alumni Hall. The program contains a variety of subjects most part of which are devoted to international problems. Both students and faculty members take part in the presentations and discussions of the topics.

One of the important features in the year's activity is the "Cosmopolitan Night" given sometime during the Winter Quarter.



Top row: W. Hummel, F. Brown, M. Santiago, D. Schutt, T. Van Abbema, M. Thomasson, J. Offringa, J. Martin, H. Notomi, N. Lichtenberg, G. Wansink, C. King, A. McKinley, E. King, G. Smith, Mrs. F. Brown, J. Conception, C. Ku, S. Liu. Second row: M. Williamson, A. Guerra, B. Ilioff, G. Sparks, B. Crutcher, H. Chien, J. McArthur, A. Terrazas, J. Wu, B. Kadam, M. Yemendian, A. Sierges, V. Zakalinsky, P. Tai, J. Mina, S. Satwalekar, E. Naenac, E. Uecker. Third row: K. Sakai, C. Hoffman, J. Dilton, Dr. L. Pammel, J. Alceyaga, S. Naenac, M. Lamas, A. Sayles, F. Gustafson, A. Gazarian, M. Russell, Mrs. G. Sparks, L. Antisdal, V. Jog, L. Farwan, T. Naenac, Mrs. E. Allen, Dr. E. Allen, C. Landreth.

ALL CAMPUS

The Croquet Society

Campus, Departmental

OFFICERS FALL QUARTER

HERBERT SINNARD *President*
 GEORGE CAMPBELL *Vice President*
 JOHN BARRY *Secretary*
 WILFORD HILL *Treasurer*

OFFICERS SPRING QUARTER

WILFORD HILL *President*
 GEORGE CAMPBELL *Vice President*
 JOHN BARRY *Secretary-Treasurer*

MEMBERS IN FACULTY

A. H. KIMBAL
 C. H. COWGILL

M. H. COWGILL

R. M. BAILIE
 G. M. PRATT

GRADUATE MEMBERS

A. C. SCHWEITZER

A. C. FRISK

H. H. OSTRANDER

ACTIVE MEMBERS

THERIAN AUSTIN
 JOHN W. BARRY
 OLIVER BEACH
 WAYNE F. BIRD
 CHARLES V. BROWN
 CALVEN BLUMER
 GEORGE C. CAMPBELL
 BERCHAN B. CANNON
 HERMAN C. FISCHER
 ROY A. GROUT
 HAROLD A. HALL
 WILFORD G. HILL
 MERLIN J. HILLMAN
 ROBERT HOOKER
 LYLE HOWARD

ELMER JENSEN
 WM. JOHNSTON
 ARNOLD R. LIVINGSTON
 OSCAR LUNDGREN
 FRANK J. MCCORMICK
 RUSSEL MCDOWELL
 LEO MCGLADE
 TED R. MILLER
 JOHN H. MOELLER
 FRED A. MORGAN
 PAUL PRIZLER
 HAROLD A. PUTMAN
 LEONARD REIDHOLM
 VINCENT SCHARLACH
 GEORGE R. SCURR

HERBERT R. SINNARD
 EUGENE SLATER
 ELMER E. SMITH
 ROBERT J. SPINK
 GEORGE E. SUMMERS
 DALE L. VAUGHT
 ELMER WOOD
 WM. H. YANNEY
 LEO ZBANEK
 ROBERT BALCOM
 RODGER B. STILLSON
 FRED R. REINDERS
 DALE M. SAUERBRY
 STANLEY C. BROWN

The Croquet Society is an organization of students and faculty in the Architectural department to promote good fellowship among architectural students and to further the interests of architecture.



Top row: Anderson, B. Hill, Brown, Thompson, M. DeReus, Bird, Moore, Reinders, C. Brown, J. DeReus, Parlasci, Homrig, Jensen, Morgan, Summers.
 Second row: Fischer, Heffernan, Griffith, Blumer, Livingston, Howard, Stillson, McGlade, Grout, Beach, Slater, Moeller, Cannon, Norris.
 Third row: Prizler, McCormick, Scurr, Frisk, Ostrander, Cowgill, Cowgill, Bailie, Schweitzer, Sinnard, Barry, Austin, Erlon, Hillman.

Non-Collegiate Division of Agriculture

Composed of Three Departmental Clubs. Herdsmen, Dairymen, and Two-Year Students of Agriculture.

DEPARTMENTAL HEADS

PROFESSOR J. C. CUNNINGHAM.....	<i>Agriculture (Two-Year)</i>
PROFESSOR W. F. LAGRANGE.....	<i>Herdsmen (Six Months)</i>
PROFESSOR E. F. GOSS.....	<i>Dairymen (Six Months)</i>

CURTISS CLUB

E. BEN PURATH.....	<i>President</i>
ROY HUTTIG.....	<i>Vice President</i>
B. S. SPINDLE.....	<i>Secretary</i>
B. S. SPINDLE.....	<i>Treasurer</i>

HERDSMAN CLUB

A. H. SWINEHART.....	<i>President</i>
L. E. YOUNGBLOOD.....	<i>Vice President</i>
L. E. SHOEMAKER.....	<i>Secretary</i>
L. L. CURRAN.....	<i>Treasurer</i>

MORTENSON CLUB

HUGH RAY.....	<i>President</i>
THOMAS H. HOLMES.....	<i>Vice President</i>
ARTHUR PRICHARD.....	<i>Secretary</i>
ARTHUR PRICHARD.....	<i>Treasurer</i>

The group is an aggregation of the three clubs, which met together once each week during the winter quarter of 1926. At these meetings rural home and community problems and pleasures were discussed by able speakers either from the Iowa State faculty or from outside sources of talent. The group had its own symphony orchestra, which during three months' practice displayed fine possibilities by furnishing real music on several occasions.

Interclub athletics was part of the winter's program.



NON-COLLEGIATE CLUBS

ALL CAMPUS

Dairy Club

Departmental Club

OFFICERS FALL QUARTER

ALGOT S. JACOBSON.....*President*
 CHRIS JENSEN.....*Vice President*
 E. E. KELLEY.....*Secretary*
 A. S. JACOBSON.....*Representative to Agricultural Council*

OFFICERS WINTER QUARTER

RALPH V. HUSSONG.....*President*
 CHRIS JENSEN.....*Vice President*
 VIRGIL JOHNSON.....*Secretary-Treasurer*
 RALPH P. WILSON.....*Representative to Agricultural Council*

MEMBERS IN FACULTY

L. T. ANDREGG
 M. P. BAKER
 CURRAN

E. F. GOSS
 W. D. ELLIOTT
 B. W. HAMMER
 F. C. HINZE

L. S. HYDE
 C. A. IVERSON
 M. MORTENSEN

GRADUATE MEMBERS

R. BARTLETT

R. B. LOCKE

MOOSMAN

ACTIVE MEMBERS

RALPH E. BOSS
 H. S. BARTON
 DONALD BELL
 EDWIN E. BEIN
 DELBERT BREAZEALE
 EMERSON BROOKS
 G. H. BROCKMEYER
 MARSHALL DREW
 HARVEY EARHART
 JACOBUS EARL
 EJNER FABRICUS
 CLARE L. FORRESTER
 CLEO GOHD
 GEORGE H. GRAHAM
 HENRY GRUNDMAN
 GEORGE HAMILTON

LYLE HAVERLY
 MERRIL HIGHLAND
 EARL HUNTER
 RALPH V. HUSSONG
 ALGOT S. JACOBSON
 CHRIS JENSEN
 JEWELL JENSEN
 ELGIN JOHNSON
 V. K. JOHNSON
 E. KELLEY
 WENDELL KELLOGG
 ROBERT LANSON
 WILLIAM MCQUIGG
 GEORGE MYERS
 GLENWOOD MUTTON
 GEORGE MUTTON

E. A. MINAKER
 WALTER E. NELSON
 SHERWOOD NOBLE
 WALTER L. OLSON
 HARVEY PFLUEGER
 E. RHODES
 K. SAIKI
 ALLAN B. SALISBURY
 GEORGE B. SAUER
 BERNARD SHENKIN
 AGEIR SHRIEKER
 E. DON SHULTZ
 O. N. SMITH
 WESLEY SMITH
 DON SWARTS
 JACK TATUM

The Dairy Club is an organization of students and faculty united for the good of all. It was founded at Iowa State College in 1909, at that time the only one in the country. The club has done much to tie the faculty and students together and give them a common ground where they meet and discuss their problems.



Top row: Locke, Jensen, Moosman, Durand, Olson, Fabricus, Jacobson, Wu, W. Smith.
 Second row: Hussong, Searles, Noble, Goss, Curran, Bartlett, Sauer, Haverly, Tatum.
 Third row: Clary, Salisbury, Hyde, Rose, Heid, Iverson, Mortensen, Hammer, Earhart, McQuigg,
 Johnson, Breazeale.
 Fourth row: Kelley, Swarts, Rhodes, Johnson, Lanson, Grimes, Woods, J. Jensen, Brockmeyer,
 Bein, Earl, Reidvelt.

ALL CAMPUS

Forestry Club

Social Forestry

OFFICERS FALL QUARTER

CHARLES H. GREEP.....*President*
 WILLIAM M. LEPLEY.....*Vice President*
 GERALD D. PICKFORD.....*Secretary-Treasurer*

OFFICERS SPRING QUARTER

FRANCIS M. BARNOSKE.....*President*
 GERALD D. PICKFORD.....*Vice President*
 FRED E. BOECKH.....*Secretary-Treasurer*

MEMBERS IN FACULTY

Prof. B. S. PICKETT
 Prof. G. B. MACDONALD

Prof. D. S. JEFFERS
 Prof. J. A. LARSON

Prof. P. C. COVILLE
 Prof. I. T. BODE

GRADUATE MEMBERS

LYNNE M. CORRELL

C. L. HARRISON

ACTIVE MEMBERS

Class of 1926

F. M. BARNOSKE
 NEIL CLEMENSEN
 EARL J. DOWNEY
 C. E. FARNSWORTH
 J. B. HOGAN

CHARLES GREEP
 L. H. KAHLER
 THEODORE KOUBA
 GEORGE S. MCINTIRE
 RUSSELL MEYER

R. B. MCKENNAN
 G. O. PICKFORD
 N. C. SCHULZE
 ORLO THARP
 CLARENCE SVENDBY

WILLIAM J. WEST
 EVERETT VINTON
 CECIL McLAREN
 CHESTER WALLING
 MILVOJ HASEK

Class of 1927

S. M. BATTELL
 DONALD BALL
 HARRY DELL
 FRED E. BOECKH
 EDWIN HILL
 M. D. JACKSON

WM. M. LEPLEY
 ALTON LUNDQUIST
 MARK RATLIFF
 CHARLES RINDT
 RAYMOND MCKINLEY

R. W. TISDALE
 G. M. WILLIAMS
 A. V. WIGGINS
 GEORGE TURNEY
 WALTER SCHIPULL

RAY IVERSON
 GEORGE ARMSTRONG
 NEIL FULLERTON
 ORRIN LATHAM
 JIM C. MCGLADE
 HAROLD SCHOLZ

Class of 1928

L. B. ALLEN
 WM. P. BATTEL
 LAURENCE BATTEY
 HOWARD BEEBE
 G. H. GRISWOLD

J. C. HAMILTON
 R. DEAN HOLTZ
 PAUL KREAGER
 VICTOR C. LAU

LESTER MARRIAGE
 JAMES MELDRUM
 HARLOW MILLS
 HAROLD MOREY

L. B. OBERHAUSER
 N. PONOMAREFF
 ROLAND ROTTY
 ORVILLE SONNER
 WALTER WICKS

Class of 1929

W. M. BEVERIDGE
 LUTHER S. BURKETT
 HENNING CARLSON
 L. I. CHRISTENSEN
 CHARLES W. CRAMER
 RUSSELL GRIFFITH
 WM. F. HAYWARD
 NATHANIEL HANSON
 HARRY HINKLEY
 BUREN HOLLAND

MILTON HOYER
 LOUIS HORNER
 JOHN W. KULP
 DONALD KRUSE
 H. R. LAUGHLIN
 J. E. LONGMOOR
 NED MILLIARD
 WILLIAM P. MILLER
 HAROLD MOSER

FLOYD NICHOLS
 ROY W. OLSON
 ALFRED PINNE
 ELDENE RAPP
 F. A. RICHTER
 GEORGE E. ROBERTS
 S. T. RUNKEL
 P. H. SAWYER
 G. M. SCHROEDER

E. R. SENHOLZ
 LORANE SINTT
 G. J. SOUKUP
 JOE W. STORY
 HARRIS STREED
 JOHN THOMAS
 LLOYD WOMBOLD
 LLOYD WEBSTER
 DONALD CROM
 EVERETT SPEAKER



Horticultural Club

Social

MEMBERS IN FACULTY

PROF. B. S. PICKETT
PROF. H. W. RICHEY

PROF. J. C. SCHILLETTER
PROF. ORA SMITH

PROF. E. C. VOLZ
PROF. W. B. WARD

GRADUATE MEMBERS

CHARLES W. ARGUE
ALTON H. FINCH

ERNEST S. HABER
SAMUEL MERRILL

WILBUR PENTZER
HOMER H. PLAGGE

ACTIVE MEMBERS

Class of 1926

CARL S. FOX
FAN-CHI KUNG

LEROSS MORRIS

LAURA REEVES
ROTHEL WALKER

Class of 1927

ETHEL A. BENSON
PAUL V. HEALY

JAMES S. HOLSINGER
HOLGER P. JENSEN

BERYL B. PIERCE
STUART E. SCHOONOVER

Class of 1928

ERLIN R. LOMEN

EDWARD R. ROBINSON

RAY A. ROBINSON

Class of 1929

T. LYMAN EELS

HOWARD E. GOTSCH

HOWARD C. WILLIAMS



Top row: Argue, Schoonover, Holsinger, Lomen, Eels.
Second row: Pentzer, Finch, Volk, Merrill, Smith, Benson, Reeves, Fox, Schilletter, Healy, Williams.

Industrial Science Club

Departmental

OFFICERS

ROBERT C. BARKER.....	<i>President</i>
WALTER H. SOGARD.....	<i>Vice President</i>
MARJORIE A. NAFFZIGER.....	<i>Secretary</i>
EDGAR J. MURPHY.....	<i>Treasurer</i>

The Industrial Science Club was organized in the Spring of 1919 under the supervision of Dean Beyer. Its purpose is to secure cooperation between the students and faculty in the promotion of divisional spirit and activity. To sponsor a proper degree of good fellowship, the Club holds an annual Barbecue in the Fall, and a Winter Frolic. Loyalty to both the College and the Division is the ultimate aim of the organization.



Manual Arts Club

OFFICERS

CLARK CLOSE.....	<i>President</i>
ADER KLAAREN.....	<i>Vice President</i>
GRANT COOPER.....	<i>Secretary</i>
FRANCIS VESY.....	<i>Treasurer</i>

The Manual Arts Club was organized on the campus during the winter quarter of 1926. The purpose of the organization is to promote a closer professional consciousness among students, alumni, and teachers of Iowa State College who are interested in the teaching of manual arts.

The society is non-departmental and welcomes as members all students, alumni and faculty of Iowa State College who have taken work in preparation for the teaching of industrial arts subjects.

The need for such a club is shown by the fact that it already has over forty members and has been organized only one month.



Top row: McIntire, Clausen, Hauswith, Aden, Lund, Close, Mefford, Refe, Hewlet, Elston, Hill, Olsen, Ellerman.
 Second row: Garo, Cooley, Cozzins, Mulcahy, Klaaren, Hodges, Fee, Van Voris, Sell, Servoss, Bishop, Rock.
 Third row: Flyn, Jones, Elder, Cooper, Rovn, Sherman, Gaffey, Hughes, Swanson, Schonberger, Masters, Baxter, Staver, Fennema, Hasse, Eagle.

Men's Vocational Education Club

Departmental Club

OFFICERS FALL QUARTER

FRED C. O'RILEY.....*President*
 FAIR C. GRIFFIN.....*Vice President*
 CLYDE R. ANDREWS.....*Secretary-Treasurer*

OFFICERS SPRING QUARTER

JOSEPH BRODERICK.....*President*
 GUY MEFFERD.....*Vice President*
 BYRON ZIMMERMAN.....*Secretary-Treasurer*

MEMBERS IN FACULTY

W. H. LANCELOT, *Head of Department*

J. A. STARRAK
 HARTON MORGAN
 W. H. BENDER

PAUL BARKER
 A. A. SATHER

L. V. BUCKTON
 W. F. CRAMER
 H. B. SWANSON



Top row: Lancelot, Sather, Mefferd, Cramer.
Second row: Swanson, Bunnell, Morgan, Starrak, Mayhew, Benton, Bender, Samuelson, Long, Bundy, Jensen, Owens, McGrew, Pendarvic, Bean, Hauswirth.
Third row: Alden, Thomasson, Halasey, Griffin, Ryan, Newell, Ballouz, Miller, Balloun, O'Riley, Burnison.
Fourth row: Andrews, Skeels, John, Genaust, Jones, Weber, Merritt, Barker, Hewlett, Jones, Orr, Albrecht.
Fifth row: Bishop, Broderick, Manshien, Baxter, Helming, Hill, Jacobs, Amesberry, Johnson, Mathews, Miller, Freeman, Kiser, Dooley.

Rural Economics Club

Departmental Agricultural Club

OFFICERS

RICHARD McMULLEN.....*President*
 VERNE SCHMIDT.....*Vice President*
 ARTHUR HILLIARD.....*Secretary-Treasurer*
 CASSIUS CAHILL.....*Jr. Representative to Ag. Council*
 CLEONE HERRIOTT.....*Sr. Representative to Ag. Council*

MEMBERS IN FACULTY

C. L. HOLMES
 P. L. MILLER
 FRANK ROBOTKA

H. C. FRAME
 F. L. GARLOCK
 J. A. HOPKINS

H. B. HAWTHORNE
 R. E. STEWART
 W. L. HARTER

This club is a consolidation of the Rural Sociology and Agricultural Economics clubs of former years. It is open to all students, graduate students and faculty of the agricultural economics division and all are encouraged to attend meetings.

The purpose of the club is to create a better acquaintance of students with each other and with their faculty, to foster a bond of fellowship between students and faculty who have ideas in common, and to make a point of contact with a different complexion from that gained in the classroom.



Top row: Bare, Schmidt, Holmes, McMullen, Wagenbreth, Cahill.
 Second row: Hoopes, Hyde, Shepherd, Heikens, Hilliard, Robotka.

Trades and Industries Society

Social

OFFICERS

DILLON K. HEMPHILL.....*President*
R. L. SATTRO.....*Vice President*
THEO. VAN ABBEMA.....*Secretary-Treasurer*

MEMBERS IN FACULTY

PROF. A. SHANE
PROF. G. I. MITCHELL

PROF. E. C. FLYNN
PROF. W. T. ELDER
R. C. REIDSEEL

V. GUNDER
L. E. PUTH

The purpose of the Trades and Industries society is to promote a higher scholastic standard and a closer relationship between the faculty and students. Social entertainments and mixers are given to encourage a better feeling toward each other and Iowa State College. The departmental exhibits for Veishea and similar events are promoted and supervised by the society. A spirit of loyalty and cooperation is developed by the society in its meetings and the new members are made to feel at home. New students are encouraged to bring their troubles to the society and are helped to get the proper stride to keep up with college work and life.



Veterinary Medical Society

Social

HONORARY MEMBERS IN FACULTY

W. A. AITKEN	H. D. BERGMAN	W. F. GUARD	CHAS. MURRAY
D. L. ANDERSON	C. H. COVAULT	I. A. MERCHANT	P. F. PURWIN
H. E. BEMIS	H. H. DUKES	S. H. McNUTT	C. D. RICE
E. A. BENBROOK	CAPT. O. H. DIXON	G. W. McNUTT	C. H. STANGE
H. E. BEISTER	M. A. EMMERSON	H. S. MURPHY	F. E. WALSH
			B. A. ZUPP

ACTIVE MEMBERS

Class of 1926

W. BISHOP	C. HAUSCHEN	C. PATTERSON	F. THORPE, JR.
C. CHEN	E. McCAUSLAND	R. SAWYER	C. TOWNE
S. CHENG	R. MERRILL	O. SCHLAG	H. ZINGG
C. GREER	J. MOAD	S. TER-MICHAELIAN	

Class of 1927

C. ALEXANDER	F. HARBAUGH	C. LEE	L. SHANNON
R. ARPKE	M. HAWY	J. LERDAL	J. SHOEMAN
J. BUCK	R. HAXBY	L. MERSCH	L. STUELAND
G. CHAPIN	I. HAYS	H. PAS	D. VOETBURG
R. COE	T. HSIUNG	R. RALPH	E. WELSH
O. DOUGLASS	C. LAWRENCE	E. REDDEN	D. WRIGHT

Class of 1928

C. ADAMSON	C. COLLINS	D. GLASCOCK	V. OVERMAN
W. ANDREWS	B. CRILEY	R. McNELLIS	J. ROBERTS
K. BULLIS	R. ELLERMAN	O. MAYFIELD	L. SCHWARTZ
W. CHIVERS			F. SMITH

Class of 1929

G. ANDRIE	G. CARTER	R. MATSON	H. OSBORNE
W. BAILEY	P. CARMICHAEL	R. MERICLE	E. SMITH
H. BARK	V. FISHER	H. MORRISON	L. STOCK
J. BARRY	P. JOHNSON	B. MILLER	E. TOMSHE
F. BOLIN	H. LEWIS	F. NACNAC	F. SANFIELD
J. BURGESS	E. McCAULEY	W. NILSON	P. WASSENAAR
O. COVER	H. McCRILLIS	H. NORDSTROM	R. WEBER
			C. YEAGER



Top row: Moad, E. Smith, Adamson, Miller, Mericle, Alexander, Barry, Overman, Morrison, Carter, Sawyer, Chives. Second row: Schwartze, Chapin, Henry, Mayfield, Wright, Andrews, Classic, Shannon, McNellis, Nordstrom, Burgess, Lewis, Stanfield, Wassenaar, Matson, Black, Roberts, Stock, Fisher, McCrillis, Tomshie. Third row: Burettis, Nacnac, Bolin, Bullis, Collins, Haxby, Nelson, Welsh, P. Smith, Hays, Pas, Arpke, Lerdahl, Cover. Fourth row: Weber, Carmichael, Bark, Johnson, Glascock, Criley, Ellerman, Hsiung, Swink, Lee, Stueland, Douglass, Redden, Harbaugh, Osborne, Shoeman. Fifth row: Merrill, Patterson, Schrag, Ter-Michaelian, Greer, Bishop, Thorpe, Dukes, Guard, Cheng, Hauschen, Zingg, Towne, Coe, Buck, Ralph.

The Vistonian Club

Departmental

OFFICERS

RANDOLPH A. OGAN.....*President*
HAROLD O. PERKINS.....*Vice President*
ERMA J. OLSAN.....*Secretary-Treasurer*

MEMBERS IN FACULTY

PROF. P. H. ELWOOD, JR.
ASS'T PROF. H. F. KENNEY
ASS'T PROF. R. R. ROTHACKER

The Vistonian Club was founded in 1918 by students of Landscape Architecture at Iowa State College. The organization is composed of students pursuing the study of Landscape Architecture, and the faculty members of that department. It is the object of the Vistonian Club to promote the general welfare of its members and to stimulate interest among them and others in the profession.



Top row: F. Fuller, A. Merkle, A. Hanson, E. Waterhouse, N. Guernsey, S. Hill, C. Baumhaefner, C. Jones.
Second row: Prof. Kenney, B. Marston, H. Hefferon, J. Graham, Prof. Rothaker, M. Wentworth,
M. Tarr, E. Olson, H. Perkins.
Third row: P. Gissal, K. Mitchell, P. Larson, Prof. Elwood, R. Ogan, R. Rosebrook, R. Nourse, T. Weekley.

LITERARY

Interliterary Council

Administrative



Top row: F. Willson, H. Skeels, R. Hussong, W. Thompson, G. Bentley.
Lower row: H. Oliver, W. Watkins, O. Berggren, S. Gastern, W. Eyre.

OFFICERS FIRST SEMESTER, '25-'26

ORVETTA BEGGREN.....	President
STUART GASTERN.....	Vice President
GRACE BENTLEY.....	Secretary-Treasurer

Established winter quarter, 1925. Composed of present and preceding presidents of the five literary societies on the campus, Bachelor, Crescent, Delphian, Philomathean, Quill. Purpose: To further literary pursuits on I. S. C. Campus.

Bachelor Debating Society



Top row: V. Scharlach, H. Henniges, G. Miller, G. Willis, A. Peterson.
Second row: S. Gastren, C. Peterson, B. Kadam, C. Scharlach, W. Eyre.

LITERARY

Crescent Literary Society



Top row: Bunnell, McGuire, Wright, Hempstead, Mathews, Thomas, Jones.
 Second row: Lischer, Cline, Trask, Berggren, Perrin, Edgington, Grant.
 Third row: Kennedy, Griffin, Mechem, Mueller, Watkins, Kelley, Miller.

OFFICERS FIRST HALF OF YEAR

WILLIAM F. WATKINS.....*President*
 MAXINE BERKEY.....*Vice President*
 CLARK MECHEM.....*Secretary-Treasurer*
 JOHN MASTERS.....*Chaplain*
 HOWARD MATHEWS.....*Sergeant-at-Arms*

OFFICERS SECOND HALF OF YEAR

ORVETTA BERGGREN.....*President*
 JEAN LISCHER.....*Vice President*
 ORSON HEMPSTEAD.....*Secretary-Treasurer*
 CLARK MECHEM.....*Chaplain*
 FLOYD THOMAS.....*Sergeant-at-Arms*

Delphian Literary Society

Literature

OFFICERS FALL QUARTER

HAROLD SKEELS.....*President*
 ANNETTA SCHROEDER.....*Vice President*
 BERNICE STRAWN.....*Chaplain*
 JOHN MULLIN.....*Treasurer*
 KEITH NOLL.....*Sergeant-at-Arms*
 BERNICE STRAWN.....*Chaplain*
 HAROLD SKEELS, RALPH HUSSONG.....
Representatives to Interliterary Council

OFFICERS SPRING QUARTER

JEAN HEMPSTEAD.....*President*
 CLYDE ANDREWS.....*Vice President*
 BERNICE STRAWN.....*Secretary*
 JOHN MULLIN.....*Treasurer*
 KEITH NOLL.....*Sergeant-at-Arms*
 MABEL HIGGINS.....*Chaplain*
 JEAN HEMPSTEAD, HAROLD SKEELS.....
Representatives to Interliterary Council



Top row: Andrews, Mullin, Noll, Bartlett, Hussong, Hempstead.
 Second row: Guthrie, Higgins, Trindle, Skeels, Snyder, Strawn, Jensen.

LITERARY

Philomathean Literary Society



Top row: L. Mitchell, H. Gotch, E. Wilson, D. Wilson, K. Oliver, S. Owen.
Second row: E. Robinson, R. Luebbers, K. Pellett, F. O'Riley, M. Balkema, R. Hiner.
Third row: C. Johnson, J. Patterson, H. Oliver, G. Grummon, J. Broderick, R. Amsberry, T. Barton.

OFFICERS FALL QUARTER

HAROLD OLIVER.....*President*
 WILLIAM A. THOMPSON.....*Vice President*
 CLARENCE JOHNSON.....*Secretary-Treasurer*

OFFICERS SPRING QUARTER

WILLIAM A. THOMPSON.....*President*
 KENT L. PELLETT.....*Vice President*
 ROTHEL WALKER.....*Secretary-Treasurer*

The Philomathean Literary Society, organized in 1868, was the first society of its kind to be organized at I. S. C., and has been in the foreground ever since. The value of literary training as an asset in life's work cannot be overemphasized in fitting one for the various duties of life.

Quill Literary Society

Literary

OFFICERS

FLORENCE WILLSON.....*President*
 LILLIAN SEYDEL.....*Vice President*
 ETHEL JANE HINKEL.....*Secretary*

LOUISE SMITH.....*Treasurer*
 ERMA GARNER.....*Chaplain*
 GRACE BENTLEY.....*Rep. to Interliterary Council*

In the fall of 1906, with the aid of Miss McKinley, the Quill Literary Society was planned and organized as a sister society of the Philomatheans. The purpose of the society is to improve its members in literary work, give good training in oral expression and to encourage good reading.



Top row: H. Sour, A. Paul, E. Garner, V. Miller, A. Sayles, A. Young, B. Battles, G. Olson.
Second row: M. Graham, M. Bourland, R. Bradshaw, E. King, R. Andresen, C. Williamson, A. Madsen.

RELIGIOUS

Y. M. C. A.

Religious
OFFICERS

WARREN WRIGHT..... *President*
 ROLLA L. AMSBERRY..... *Vice President*
 FRANK S. ADAMS..... *Finance*
 EVERETT MCKEE..... *Secretary*

BOARD OF DIRECTORS

F. W. BECKMAN..... *Chairman*
 S. A. KNAPP..... *Treasurer*
 W. H. MEEKER..... *Vice Chairman*
 F. C. STEVENSON..... *Secretary*

F. E. BROWN	J. C. CUNNINGHAM	E. W. MCKEE
R. E. BUCHANAN	R. L. AMSBERRY	W. H. STEVENSON
F. S. ADAMS	J. E. FOSTER	W. L. WRIGHT
	M. D. HELSER	

CABINET

FRANK S. ADAMS..... <i>Treasurer</i>	FREDERIC N. MASTERS..... <i>Freshman</i>
ROLLA L. AMSBERRY..... <i>Vice President</i>	MILES M. MILLER..... <i>Membership</i>
JUSTUS A. BENSON..... <i>Discussion Groups</i>	MYRON L. MILLER..... <i>Gospel Teams</i>
ROBERT B. BYRUM..... <i>Publicity</i>	EARL C. PAGE..... <i>Friendly Relations</i>
FAIR C. GRIFFIN..... <i>Conferences</i>	DEWITT SAMPSON..... <i>Campus Service</i>
LAIRD L. JONES..... <i>Socials</i>	HOWARD D. SCHNITZER..... <i>Boys' Work</i>
JOSEPH M. KENNEDY..... <i>Fraternity Commission</i>	HENRY A. TUTTLE..... <i>Noncollegiate Representation</i>
SIDNEY C. LIU..... <i>World Fellowship</i>	WARREN WRIGHT..... <i>President</i>
EVERETT W. MCKEE..... <i>Secretary and Religious Meetings</i>	

SECRETARIES

F. D. BROWN..... *Assistant Secretary* F. C. STEVENSON..... *General Secretary*

The Young Men's Christian Association was organized in 1844 by George Williams and a small number of clerks in a clothing store in London. The first national convention of the association in this country was held in 1854.

Records show that there were voluntary religious organizations in colleges as far back as 1706. In 1858 the University of Virginia organized the first student Y. M. C. A. During the next twenty years close to seventy colleges organized Y. M. C. A.'s without connection with each other or with the national organization. These student associations were united and made a part of the International Young Men's Christian Association in 1877. The local association was organized in 1890.

The primary purpose of the Iowa State College Y. M. C. A. is to develop Christian ideals and practices in the lives of men and the college as a whole. Its membership is limited to students and faculty.



Top row: M. Miller, Sampson, Brown, Wright, Helser, Benson, Tuttle, Byrum.
 Second row: Liu, Jones, Stevenson, Miss Campbell, M. Miller, McKee, Brown.
 Third row: Page, Amsberry, Adams, Foster, Meeker, Buchanan, Kennedy, Schnitzer.

RELIGIOUS

Ames Luther League

Religious—Lutheran

OFFICERS FALL QUARTER

FLORENCE WILLSON *President*
 PAULINE KNOLL *Vice President*
 EDITH PETERSON *Secretary*
 WALTER H. SOGARD *Treasurer*
 (Carried over until mid-quarter)

OFFICERS SPRING QUARTER

PAULINE KNOLL *President*
 BURTON OLSON *Vice President*
 B. LILLIAN NELSON *Secretary*
 WALTER H. SOGARD *Treasurer*

MEMBERS IN FACULTY

PROF. P. J. H. LANGE *Pastor* PROF. O. A. OLSON

REV. L. A. PIERSON

ACTIVE MEMBERS

Class of 1926

PAULINE KNOLL

Class of 1927

MYRTLE LARSON

B. LILLIAN NELSON

BURTON OLSON

WALTER H. SOGARD

Class of 1928

ELIZABETH RITTGERS

Class of 1929

DELMA SOGARD

The Ames Luther League was first organized at Iowa State in the fall of 1914. At that time about fifteen members felt the need of such an organization on the campus; and since then, the growth has continued, until at present, about a hundred members are included in the membership. The primary object is to promote a spirit of Christian Fellowship among the Lutheran young people of Iowa State. This is accomplished by having regular Sunday evening meetings in the parlors of the Ames Lutheran Church.

The local league forms an integral part of the national organization, the Lutheran Student Association of America, which publishes a monthly as evidence of its progress, "The Big Inwell."



Top row: D. Sogard, Prof. O. Olson, Prof. P. Lange, B. Olson, W. Sogard.
 Second row: B. Nelson, P. Knoll, Rev. L. A. Pierson, M. Larson, E. Rittgers.

RELIGIOUS

Baptist Student Group

Religious

OFFICERS

WALTER B. EYBE.....	President
RUTH WINTER.....	Vice President
GERTRUDE PERRIN.....	Secretary
CARROLL REDFERN.....	Treasurer

MEMBERS IN FACULTY

L. T. ANDREGG
A. A. BENEDICT
L. W. BUTLER
W. S. CHANDLER
A. W. CLYDE
MARIAN E. DANIELLS
G. E. DAVIS

L. O. DOERR
GEO. M. FULLER
H. M. HARRIS
L. C. HECKERT
J. C. HOLBERT
F. H. McCLAIN

R. A. NORMAN
R. A. PEARSON
CHAS. D. RICE
IDA M. SHILLING
HELEN F. SMITH
ORA SMITH
LOVISSA WAGONER

GRADUATE MEMBERS

JAMES E. ADAMS
E. W. FARNSWORTH
C. D. FOULKE
U. ROY GORE
C. A. HANSON

WM. J. HART
BERNICE HUESSELMANN
MARY F. HOWE
W. H. JENNINGS, JR.
ROY McCRACKEN

VIRGINIA MESSENGER
PERRY A. MOORE
EVERETT E. PETERSON
ROBERT G. REEVES
WALTER E. SHULTZ

The Baptist Student Group includes all of the Baptist students in college. Students are given an opportunity to attend church and to take an active part in its work. The pastor and Church are here to serve and every student is urged to make his church home with this group while here in Ames. The program includes both religious and social events. Every opportunity is given for the student to train himself along the lines of church work. He may take part in discussions, lead group meetings, teach in the church school or work on one or more of many committees. The objective of the entire work is to so instruct and train the members that they may grow as fast spiritually as they grow mentally while in college.



Top row: W. Eyre, K. Oliver, W. Pfost, T. Barton, F. Bell.
Second row: R. Sonders, G. Grammon, A. Swenson, E. Roberts, E. Peterson, H. Boyce, M. Segerstrom, D. Welty, H. Oliver, A. Young, L. Bower, O. Brewer, F. Bunnell, D. Holtz.
Third row: J. Simons, W. Winn, A. Sayles, P. Sallander, H. Cummins, H. Horne, M. Corey, C. Redfern, R. Luebbers, B. Zimmerman, H. Weingarh, P. Davidson, B. Spindle.
Fourth row: Mrs. R. Davidson, H. Romm, I. Wright, R. Roberson, M. Huling, R. Andrews, M. Miner, O. Swanson, M. Masters, L. Perrin, G. Pohlman, R. Morrison, L. Reeves, G. Phillips, E. Davidson, D. Towner.
Fifth row: Rev. R. Davidson, I. Jensen, F. Redfern, E. Youngquist, E. Donaldson, L. Cox, E. Dettner, A. Perrin, R. Simons, E. Miner, G. Perrin, R. Winter, E. Mellor, A. Sayles, E. Gregson, E. Devore.

RELIGIOUS

Christian Church

Young People's Class

Religious

OFFICERS FALL QUARTER

MYRON L. MILLER.....*President*
 MALCOM RODGERS.....*Vice President*
 MARGARET HANSEN.....*Secretary*

OFFICERS WINTER AND SPRING QUARTERS

CHARLES WATSON.....*President*
 THEODORE MILLER.....*Vice President*
 EDNA FRAZIER.....*Secretary*

MEMBERS IN FACULTY

F. C. DANA
 E. R. HENSON
 RALPH STEWART

GRADUATE MEMBERS

ALLEN I. CHISHOLM
 COLLINS VEATCH
 RUTH CHAPMAN

This class is made up of young people from the town and college. The teacher, Mr. E. R. Henson, is a member of the faculty. The advisors to the class are Mr. and Mrs. F. C. Dana. The religious life is taken care of in the class on Sunday morning and the social life is taken care of in numerous parties which are given on Saturday night throughout the entire school year.



Top row: I. Denmire, D. Early, L. Yeager, P. Henson, E. McFarland, S. Goodsell, Jr., R. Fore, M. Alexander, A. Chisholm, F. Dana, R. Mead, M. Rinker, J. Baxter, K. Kopf, M. James, R. Ponton, E. Murphy, H. Rayn. *Second row:* A. Vanderveen, A. Prichard, C. Bundy, J. Davis, R. Stewart, T. Jordan, R. Bennet, T. Naffziger, J. Davis, W. Corliss, R. James, C. Mosley, U. Brown, C. Watson, W. Harter, M. Miller. *Third row:* A. Graham, P. Graham, L. Schroeder, M. Tramel, M. Dannen, A. Schroeder, E. Ruggles, M. Nisewanger, Mrs. F. Dana, I. Grinstead, D. Brackin, M. Payne, A. Gillespie, G. Brown, C. Veatch, C. Kenning. *Fourth row:* I. Garner, E. Marlatt, R. Walker, M. Lewis, R. Dewey, M. Roberts, B. Powell, E. Henson, A. Latta, E. Frazier, E. McGriff, R. Chapman, H. Davis, E. Rosenau, V. Monk.

RELIGIOUS

National Bethany Circle

*Christian Church Girls' Organization

OFFICERS, 1925-1926

IRMA D. GARNER.....	<i>President</i>	ALICE GILLESPIE.....	<i>Corresponding Secretary</i>
ANNETTA SCHROEDER.....	<i>Vice President</i>	ALLENE LATTA.....	<i>Treasurer</i>
ILEA GRINSTEAD.....	<i>Recording Secretary</i>	MILDRED ROBERTS.....	<i>Alumni Reporter</i>
BERNICE STRAWN.....			<i>News Reporter</i>

ADVISORY BOARD

REV. AND MRS. H. A. BROWNING	PROF. AND MRS. FOREST C. DANA
PROF. AND MRS. JAY WOODROW	MRS. CORA CARR
MRS. HOWARD ADAMS	

ACTIVE MEMBERS

<i>Class of 1926</i>	
IRMA D. GARNER	ANNETTA SCHROEDER
<i>Class of 1927</i>	
ALLEEN DE LONG	BERNICE STRAWN
OMA FRENCH	MILDRED TRAMEL
<i>Class of 1928</i>	
MARY DANNEN	ILEA GRINSTEAD
ALICE GILLESPIE	ALLENE LATTA
NEVA GLEASON	ERMA NYCE
MARION GRAY	MILDRED ROBERTS
EDNA WISEMAN	

PLEDGES

FAYE BLAKY	MARJORIE HEIGHT
PHOEBE BRANAM	MAXINE ISEMINGER
MARIAN BROOKOVER	IRENE MURROW
GERTRUDE BROWN	MILDRED PAYNE
FONDA DICKSON	EDITH RUGGLES
MARGARET FORSYTH	LUCILE SCHROEDER
EDNA FRAZIER	MARGUERITA STAGNER
RUTH L. HOSTETTER	MILDRED STARK

National Bethany Circle is an organization composed of Christian Church girls of state colleges and universities, first organized in 1911 at Champaign, Illinois. The purpose of the organization is to establish and maintain a friendly relationship among Christian Church girls and interest them in church and college activities. Eta Chapter, an outgrowth of the local Tilicum Club, received its charter in May, 1925.



Top row: I. Schroeder, E. Frazier, M. Dannen, A. Gillespie, M. Forsyth, M. Tramel, E. Nyce.
 Second row: E. Wiseman, B. Strawn, M. Roberts, A. Schroeder, I. Murrow, P. Branam, E. Ruggles.
 Third row: N. Gleason, A. Latta, A. DeLong, I. Garner, I. Grinstead, G. Brown, M. Payne.

Newman Club

Religious

OFFICERS

LEO T. WEBBER.....	<i>President</i>
PAUL D. DALE.....	<i>Vice President</i>
MARIAN HAGEN.....	<i>Secretary</i>
KATHRYN McGRATH.....	<i>Treasurer</i>

The Newman Club, an outgrowth of the Catholic Students Association is composed of all Catholic students enrolled in the college.

The aims of this club are to promote good-fellowship between Catholic students, and to further the good will already existing between Catholic and non-Catholics.



Student Collegiate Methodist Church Wesley Foundation

MEMBERS IN FACULTY

PROF. H. E. BIESTER

DEAN J. E. FOSTER

OFFICERS

F. E. HIGLEY.....	<i>Pastor</i>
PAUL BARGER.....	<i>President</i>
MILDRED BARRY.....	<i>President of Kappa Phi</i>
WAYNE VIRTUE.....	<i>President of Epworth League</i>
CLEON HERRIOTT.....	<i>President of Phi Tau Theta</i>
RUTH CONFARE.....	<i>President of Wesley Players</i>
DEWITT SAMPSON.....	<i>Superintendent of Sunday School for Men</i>
MARIE SCHULWANZ.....	<i>Superintendent of Sunday School for Women</i>
VICTOR SIMMONS.....	<i>Head of Finance</i>
HAROLD BAKE.....	<i>Music</i>
DR. H. E. BIESTER.....	<i>Faculty Advisor</i>

STUDENT COUNCIL

The Student Council of the Wesley Foundation is the executive body which has to do with student activities at the Collegiate Methodist Church. It is made up of the Presidents of the various organizations, together with the department heads. Its purpose is to encourage religious activities among the Methodist students at the College.



METHODIST STUDENTS

RELIGIOUS

Frisbie Fellowship

Religious

OFFICERS

HAROLD N. DAVIDSON..... *President*
 RUTH M. FISHER..... *Vice President*
 ANNA E. PAUL..... *Secretary*
 HAROLD M. SKEELS..... *Treasurer*

CHAIRMEN OF COMMITTEES

FRANCES E. JONES..... *Community Service*
 BERNARD MOORE..... *House*
 FRANCES L. FISH..... *Music*
 MYRON C. JONES, WALLACE M. STANTON..... *Promotion*
 FRANCIS E. FULLER..... *Publicity*
 J. GAYLORD DEMPSTER..... *Religious Education*
 VIOLET S. MILLER..... *Social*

SUNDAY EVENING MEETINGS

KEITH G. DEMPSTER..... *President*
 MARGARET CLEGHORN..... *Vice President*
 L. CLARK CLOSE..... *Secretary-Treasurer*
 ALICE M. CLARK..... *Social Chairman*
 BERNICE B. BISSETT..... *Music Chairman*

Frisbie Fellowship is an organization which includes all Congregational Students in attendance at Iowa State College. Frisbie House is maintained by the Iowa State Conference of Congregational Churches as an activity center for the work. The Reverend Henry K. Hawley is in charge of the work, and W. Norris Wentworth is his associate. A group of students, the cabinet, consisting of the officers and chairmen of standing committees controls the religious and social activities of the organization. The program includes Sunday morning classes, Sunday evening discussions, and various social affairs during the year.



Top row: B. Bissett, W. Stanton, C. Close, M. Jones, G. Dempster, F. Fuller.
 Second row: F. Jones, F. Fish, A. Paul, R. Fisher, V. Miller.
 Third row: M. Cleghorn, K. Dempster, Mrs. Hawley, Mr. Hawley, Mr. Wentworth, H. Davidson.

RELIGIOUS

Wesley Players

Religious

OFFICERS

RUTH CONFARE.....	President
LENA McCULLEY.....	Vice President
H. T. ROSS.....	Director
BRUCE RUSSELL.....	Business Manager-Treasurer
RUTH PARSONS.....	Secretary

MEMBERS IN FACULTY

H. T. ROSS J. C. WELDIN

ACTIVE MEMBERS

HAROLD BARE
LURA BEATH
LUCILE BECK
GRACE BENTLEY
RUTH CONFARE
MARY COUNTRYMAN
DAISY DAVIS
NEVA DAVIS
RUBY EDGINGTON
ESTELLA FLORA

EDNA HIGHLAND
DONALD HOLMES
ELLEN HUNTER
MARJORIE McALPIN
LENA McCULLEY
RAYMOND McKINLEY
LILLIAN MANN
LEE MERRITT
PERCY MILLARD

ELVIRA MILLER
GLENN MILLER
REBECCA NELSON
RUTH PARSONS
HARRY PULVER
BRUCE RUSSELL
ROBERT THOMAS
W. ALLEN THOMPSON
CLYDA WILLIAMSON
E. PAUL WILSON

ASSOCIATE MEMBERS

FRITZ BREHM
WM. K. BURTIS
MARJORIE CHASE

JOSEPHINE FOSTER
CLEON HERRIOTT

LOIS HIGLEY
CLIFFORD JONES
EARL PAGE

The Wesley Players, Beta Chapter, was organized in the fall of 1923. This organization is made up of college young people interested in dramatics and play production. The aim and purpose of Wesley Players is to promote the proper and legitimate interest in the drama as it relates to the educational and religious life of the Methodist Episcopal Church. Some of the major plays produced have been "The Servant in the House," "The Rock," "Passing of the Third Floor Back," and "The Goose Hangs High." Besides the above mentioned three-act plays, "The Gift" and several other one-act plays have been given for various entertainments and services.



Top row: L. Merritt, G. Miller, M. McAlpin, R. Parsons, P. Millard, W. Thompson.
Second row: H. Bare, R. Edgington, B. Highland, E. Miller, L. McCulley, M. Countryman.
Third row: J. Weldin, H. Higley, R. Confare, L. Mann, H. Ross, B. Russell.



SATIRE

When satire flies abroad on
falsehood's wing,
Short is her life, and impotent her
sting;
But when to truth allied, the wound
she gives
Sinks deep, and to remoter ages
lives.

—CHURCHILL

Wesley Players

OFFICERS

Wesley Chapter	President
Laura McDonald	President
H. T. Rice	Director
Frank ...	Treasurer
H. ...	Secretary

MEMBERSHIP LIST

Wesley Chapter, ...

HAROLD BARR
LENA BARR
LUCIA BARR
GRACE BARR
RUBY BARR
MARY ...
DORIS ...
NEVA ...
HELEN ...
ESTHER ...

...
...
...
...
...
...
...
...

DAVID ...
GARY ...
REBECCA ...
BETTY ...
HARRY ...
LUCY ...
ANN ...
V. ...
D. ...

LATE MEMBERS

PAUL ...
WM. K. ...
MARGIE ...

...
...

...
...

The Wesley Players, Boys Chapter, was organized in the fall of 1914. The organization is made up of college boys who are interested in dramatic and play production. The aim and purpose of Wesley Players is to promote the proper and legitimate interests in the dramatic world, as well as the educational and religious interests of the Methodist Episcopal Church. Some of the plays produced have been "The Secret of the House," "The Rock," "Passing of the Yule," "The Back," and "The Young Man's Light." Besides the above mentioned three-act plays, "The Gift," and several other one-act plays have been given for various entertainments and services.



Top row: L. Merrill, G. Miller, H. McAlpin, H. Parsons, F. Miller, W. Thompson.
Second row: H. Barr, R. Edgington, B. Highland, F. Miller, L. McAlpin, H. Thompson.
Third row: J. Wain, H. Higley, H. Cantor, G. Ross, H. Jones, H. Russell.



SATIRE

"When satire flies abroad on
falsehood's wing,
Short is her life, and impotent her
sting;
But when to truth allied, the wound
she gives
Sinks deep, and to remoter ages
lives."
—CHURCHILL

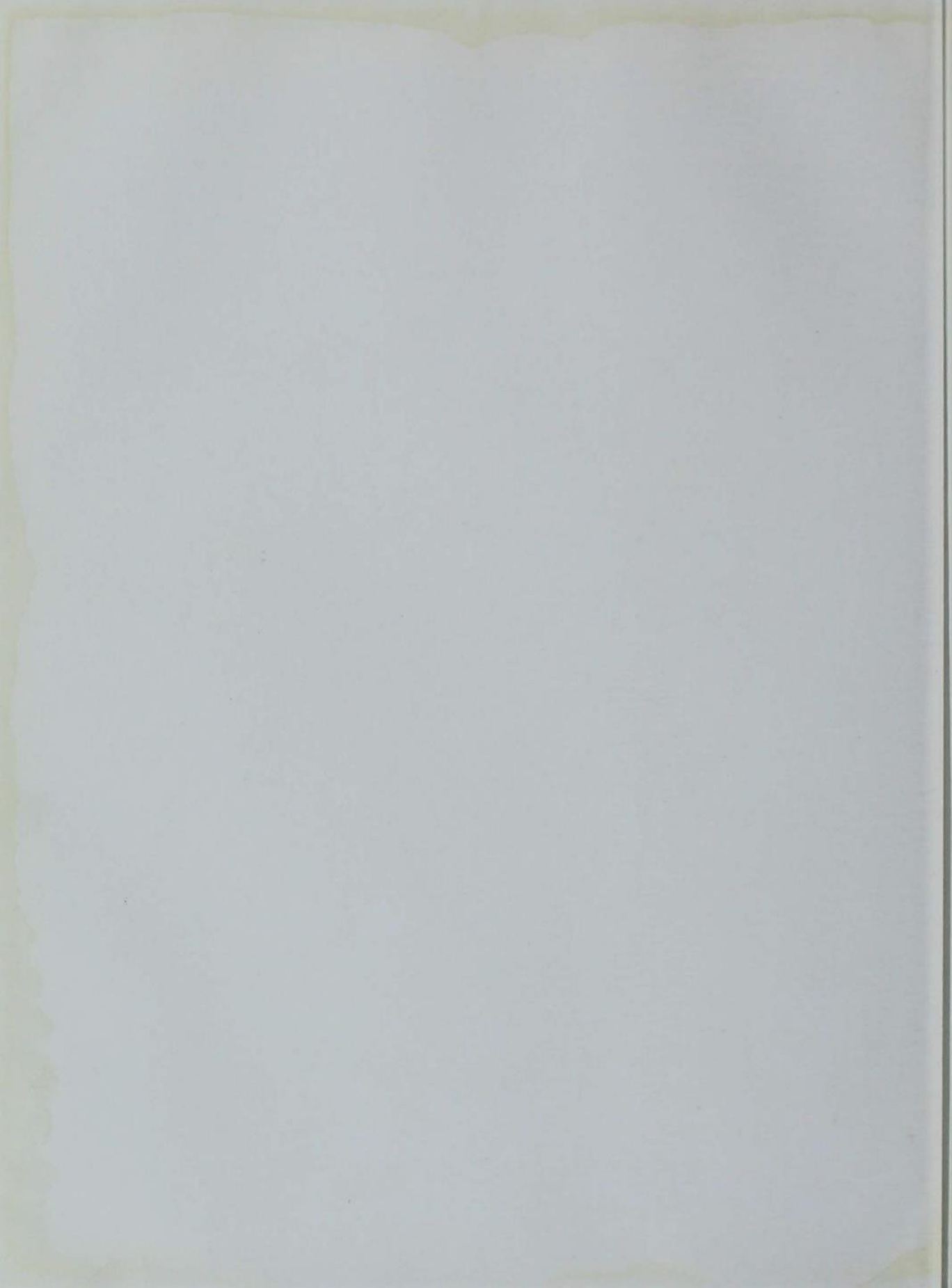



Apology

Ye who occupied the upper firmament with bloated brains and nurtured intellect, fall back with us to the depths and iniquities of your inner soul, and suffer with other immortals warm. If we witticism concerning you, cringe not nor strike back, but forgive and accept our apology. We lowly bow before the faculty and student body to humbly beg our lives be spared.



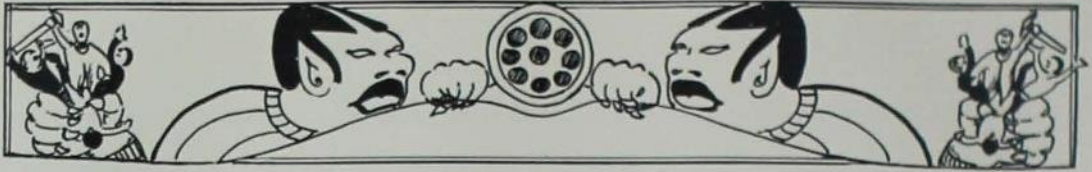

Dedication

Agengec declares that women are the salt of the earth; they drive so many men to drink.

A TO THOSE whose cerebellum is so compressed and compact that they cannot apprehend the true significance of the following caricatures and "by-products," and whose esteem and amicable companionship we might forfeit by this chapter of atrocity, this section is reverentially dedicated. If any man object, let him now come forward, or forever hold his peace.

After seven years of Bible History study, we herewith offer our feeble attempt at the ludicrous. "Cast your bread upon the waters, for in several days it shall return." But in "casting" these fruits of our mighty labors, we sincerely pray that it shall ne'er seek its return.

If people for whom you show no marked affection, and some of your personal foes, are ridiculed herein, do not hesitate to burst forth with merriment. But—if some obnoxious missile is thrown at you or your friends—well, that's different. *¼@ (¾ !!! \$e& (static).

(Half hour later). We wish at this opportune moment, to introduce our amplified mouthed radio announcer, "Agengec." He is the most notorious, cussed and discussed, wavy-lengthed radio announcer of the modern age. During his past forty years as wireless crier, he has discovered that Morley earphones can be connected to the set, thus enabling all deaf people to enjoy the many wonders of the radio.

Station B-U-N-K signing off at 193° Absolute.

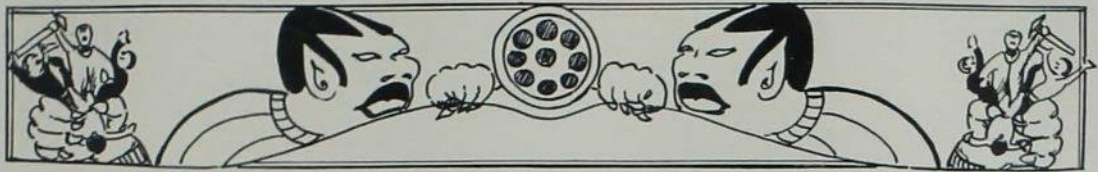

"Double A" Fraternity

(Ames Always)

Agencee says: "You may be a flat tire, a heavy date, a good mixer, and an intellectual imbecile; but to remain long at the college you must be affiliated with the powers that be, or just plain dumb."

FRATRES AND SORORES IN FACULTATE

MARIA M. ROBERTS	JOHNNY BRINDLEY
"POP" CESSNA	CHARLEY CURTISS
"MA" THOMPSON	"FREDDY" TILDEN
"SAMMY" BEYER	"AUNT" JULIUS

FRATRES AND SORORES IN UNIVERSITATE

Charter Members

GAIL WM. CHURCHILL	HERMAN L. RIETVELD
CLEO GORD	RALPH PRUNTY
MARIAN SWANSON	EATHEL LEE
DONALD R. HUCKE	HOWARD M. PARKHURST
ETHEL GREENWAY	"BILL" GOSSETT

Pledgii

KENNETH VAUGHN	BEULAH ROBERTS
JOYCE ARCHER	HOWARD McCRACKEN
"TINY" MAYER	DALE TALBERT
HELEN KROEGER	"FAT" THORNBURG
EARL ELLIOT	BERT GRAHAM

Rushée

"MOCO" TREADWELL	JOHN CORRY
HELEN HARMON POLLOCK	CHISSIE WILLIAMS
LESTER BROWN	RUTH MAINE
JANE WAGNER	"SWEDE" EIGE
HELEN KERR	LOUISE LICHTY



—Photo by Quade.

Top row: G. Churchill, C. Gord, M. Swanson, D. Hucke, E. Greenway, H. Rietveld, R. Prunty, E. Lee, H. Parkhurst.
Second row: "Bill" Gossett, K. Vaughn, J. Archer, "Tinny" Mayer, H. Kroeger, E. Elliot, B. Roberts, H. McCracken, D. Talbert.
Bottom row: "Fat" Thornburg, B. Graham, "Moco" Treadwell, H. Pollock, L. Brown, J. Wagner, H. Kerr, J. Corry, C. Williams.

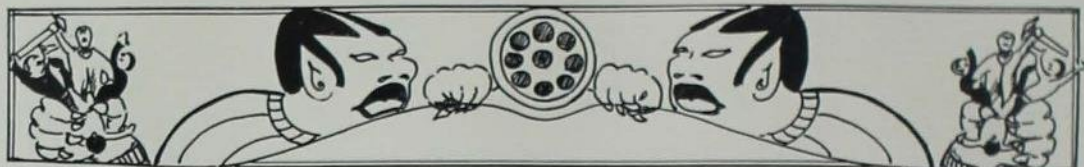

Regular Meeting of Interfraternity Council

Agencee says: "These council meetings are similar to those they used to hold on the banks of the Mississippi; three and twenty redskins and five kegs of beer, with 'Chief Rain-in-the-Face' trying to cheer up the party against the protest of old 'Sitting Bull.'"

Place—Y. M. C. A.

Time—7:30 P. M.

April Fool's Day.

Meeting called to order by President McCracken.

Roll call—all present except:
 Bud Rietveld,
 Dave Ainsworth,
 Russ Meyers.

Minutes of last meeting read and hashed over, and after much argument McCracken and Winslow decide the minutes have been read.

Report of Finance Committee:

March 20—Chewing tobacco.....	.10 by McCracken
March 21—Chewing tobacco.....	.10 by McCracken
March 22—Chewing tobacco.....	.10 by McCracken
March 25—Chewing tobacco.....	.10 by McCracken

Dean Buchanan moves that above bills be paid by Herman Knapp.

McCracken submits budget for appropriation for "spittin' wax" for remainder of quarter.

New Business:

McCracken gives detailed report of National Interfraternity Council meeting held in New York. Everyone awakened by Dean Buchanan's snoring. Moved by McCracken that \$5 be appropriated for chewing tobacco for summer months.

Door opens and Dean Foster staggers in. General shifting of posture by all members. Moved by Winslow, seconded by some other dummy, that words "At roll call be added to the absence clause." During the lengthy discussion, Metcalf butts in and presents a new scheme to give students \$20 worth of athletic tickets for \$2. (Amount saved by student—\$18). Everyone senses big profit for student and moves adoption.

Lanthus requests Council approve its petition of Farmhouse (National Farmhouse Fraternity). Rietveld lets out a big squawk and says he believes there are too many farmers at large here under present conditions. (Noise at door).

McCracken goes to the door and helps Dave Ainsworth and Russ Meyers find a seat. (Hic!)

Winslow dramatically rises to his feet and discloses novel scheme to collect blanket tax. Sheller moves for adjournment. No second.

Council finally decides that Winslow's scheme would work if the tax collector were allowed to carry a gun. Sheller moves for adjournment. (No response).

Woodland, Reynolds and Pierce ask to be excused to take a drink (water). Sheller moves for adjournment. (Pin drops).

Meyers rises to feet; talks for 10 minutes and says nothing. Winslow enlarges upon it. (McCracken moves spittoon closer).

Conger moves that Council subscribe for Iowa Homemaker, and that track team be sent to Texas relays at U. of Texas. Before first vote taken, Winslow asks where relays will be held.

Moved by Russ Meyers that a sinner be taken at each meeting in order that those wishing to take a drink (water) might do so. Reynolds and Sinnard have heated argument as to who would second the motion.

Motion lost for want of second.

Motion made by Grundman that "Ping-Pong" be added to intramural sports. Seconded by Greer. After 3 hrs. discussion, the Council finally decides that the game would cause too much antagonism among the organizations on the campus.

McCracken wakes up and immediately appoints a committee, composed of Dean Buchanan, Dean Foster and Metcalf, to draw up a set of eligibility rules.

Meeting adjourned at sunrise.



“Yes Sir! That’s My Baby”

Agencee quotes, “The late music numbers are like the results from our baseball team, which, with the new lines, there are few sage hits any more.”

A one-act play, entitled “Why Chuck Norton and Marg Macy Were Married.” This play is to be broadcast over B-U-N-K at some future date.

“She Was Just a Sailor’s Sweetheart,” but he took “Just a Little Drink” too many, which made him “Smile a Little Bit” too often at the wrong girl.

She got “Angry” and said, “I Had Someone Else Before I Had You, And—.”

“Ah-ha,” he cried, “So That’s the Kind of a Girl You Are.” Since you are so “Funny,” “Remember” that in the future I’ll be “Paddlin’ Madeline Home.” They separated and “Swallowed the Follows Back Home.”

Now it happened that shortly before this, “The Pal That I Loved, Stole the Gal That I Loved.” “She Was Very Dear to Me,” therefore I was “Lonesome as the Lonesome Moon,” when “All Alone.”

One evening I was on the “Back Porch” “Feedin’ the Kity,” when I heard someone “Sobbin’” “Down in Our Alley.” I stepped “Just Around the Corner” and beheld a girl “Pretty as a Picture,” who reminded me of the “Radio Lady O’Mine.” Immediately I was “Knee Deep in Daisies and Head Over Heels in Love.”

“Save Your Sorrows” and “Let Me Call You Sweetheart,” I said as I took her in my arms.

She became all “Smiles” at once, and “For One Fleeting Hour” she was my “Sweet Child,” and I was her “Sweet Man.”

“Well,” I thought, “I’m Sittin’ on Top of the World,” but I soon perceived that she was a “Sleepy Time Gal,” so I took her home.

All too soon came “That Certain Parting.”

“When Shall We Meet Again?” I asked.

“Tomorrow” evening,” she replied. “When the “Minnesota Moon” shows “At the End of the Road,” I’ll meet you “Down by the Vinegar Woiks.” Now, “Kiss Me Good Night,” and “I’ll See You in My Dreams.”

“Such Is Life,” but “It’s Great to Be Married.”



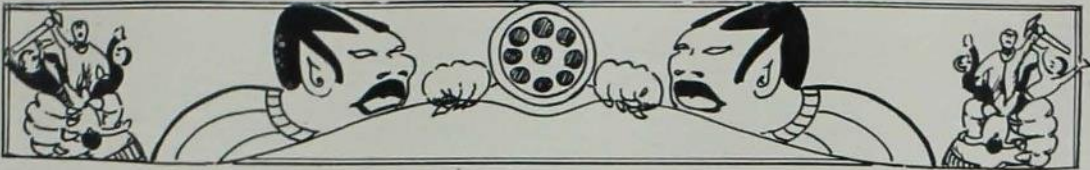

The New Suit

Agencie prattles: "Some people are notably born, some attain fame and fortune by divers means, while others merely have publicity thrust upon them."

In 1492 there lived in the abode of the Fi Dealt brethren, a rascal who answered to the call of "Sweet" Gord. And it came to pass that this aforementioned biped received a job, by which he was to inveigle the innocent Agricola to sell him their condensed and fresh milk.

And one balmy day, this wise man saith unto himself, "For such a lowly occupation, I think I shall take unto myself a cheap garment to don when I interview these countrymen."

And no sooner did he think, than he began to act. He hopped the 20th Century Limited, which left the campus every month, and rode into the city of Aims. Whereat, he stopped at the Faire store, and saith unto Stevie, "I desire an inferior sort of robe and jacket. It must be darned cheap!"

Stevie answered, "I must first have the dimensions of your carcass." Thus saying, he pulled out an engineer's chain and did surround Gord's frame with it, muttering all the while to himself, "38 cubits wide, 28 cubits long, and 47 cubits thick."

Then Stevie drew forth a booke, with many pieces of clothe adhering to the pages. And upon turning the pages, "Sweet" beheld a charming bit of burlap, guaranteed all cotton excepting the stripes.

He then inquired the price, and Stevie answered, "To obtain this suite, ye shall be required to forfeit seventeen and three-fourths shekels. However, two pairs of pantaloons will be furnished with the outfit." Whereat, "Sweet" rubbed his hands with great satisfaction, and assented unto the bargain.

A month later "Sweet" returned to the trading post, wildly exclaiming, "This suite has not given satisfaction! Already it looks rusty!"

Whereupon Stevie smilingly answered, "Did I not tell you that it would wear like iron?"

This ends the little play which actually happened in the first part of the spring quarter. AND YOU SHOULD SEE THE WAY THE "SUITE" FITS!!

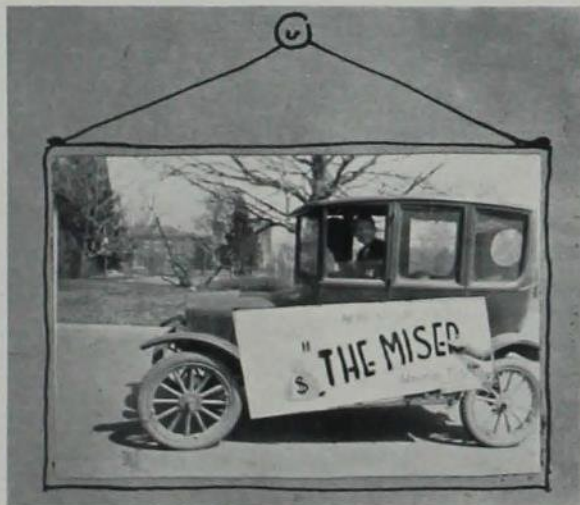



ON THE BAM BAM BAMMY SHORE



YES WE KNOW NO (HAVE) BANINGS



ALL ALONE



JUST A LITTLE DRINK



WANT A LITTLE LOVIN'



SHE WAS JUST A SAILORS SWEETHEART



A CUP-A COFFEE A SANDWICH AND YOU



ALABAMA BOUND MUSIC



RED HOT HENRY BROWN

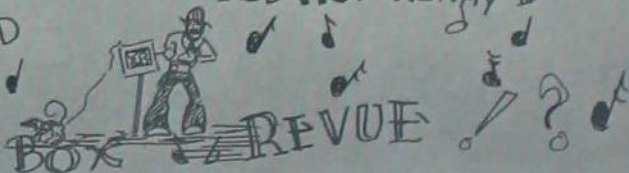

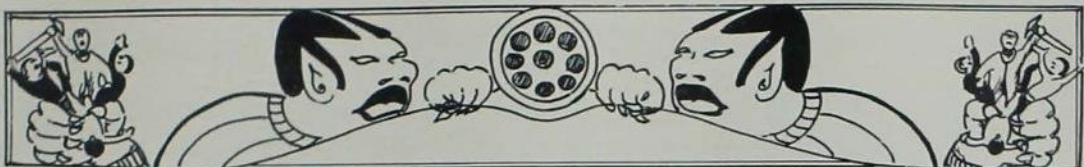

"Pogie"—What beautiful scallops you have on your pies, Mandy! How do you do it?

Pi Phi cook—"Deed, honey, dat ain't no trouble. Ah just uses mah false teeth.

Prof. Ross—Mr. Churchill, who were the Four Horsemen?

"Bill"—They were Paul Revere, Theodore Roosevelt, Jesse James, and Barney Google.

A man is but a worm of the dust—he comes along, wiggles around a while and finally some chicken gets him.

Bob Luck was applying for a job as assistant line-man for the B-U-N-K radio station.

"Are you a clock-watcher?" asked the employer.
 "No, I don't like inside work," replied Bob. "I'm a whistle-listener."

The new musical comedy came to Ames. The billboards read:

"50 Beautiful Girls; 45 Gorgeous Costumes."

Three students were killed and several dozen horribly mangled in the rush at the opening performance.

NONSENSE RHYMES

RECOMPENSE

I sent my love a flaming book,
 She sent it back again.
 She had reformed (but read it first).
 What could a guy do then?

I sent my love a singing bird,
 She said she didn't need it,
 The poor thing died because, you see,
 My love forgot to feed it.

I sent my love a silver ring
 In hopes she'd be my mate,
 And I shall see my love again
 Tomorrow eve at eight.

This is "Chick" Helming, and what do I hear?
 That he lived on nothing but pretzels and beer;
 Pretzels and beer were the chief of his diet,
 Yet this "Chick" Helming could never keep quiet.

Little Pop Sheller
 Sat in the cellar,
 Eating an Eskimo pie;
 He put in his thumb
 And pulled out a plum
 And said, "What a good boy am I!"

233 EAST HALL PSALM

My roomie is the bane of my existence,
 She maketh me to lie for her absences,
 She leadeth me to take care of her "cousins,"
 She never restoreth my face powder;
 My rouge cup is empty;
 She prepareth a lesson for me to get
 In the presence of my own exams;
 Surely next fall shall find me with a new roomie,
 Or I shall dwell in another hall altogether.

Old Mother Hubbard went to the receptacle for nourishment

To get her poor dog an osseous tidbit.

When she got there the cupboard was entirely denuded of its contents,

And so the poor doggie got the opposite of any.

*Suggested
 Popular Song Hits ~*



CVAPHANOS
HERE COMES CHARLIE
 By ~ CHUCK COVNIIE



THE COLLEGE



The Iowa State College of Agriculture and Mechanic Arts conducts work along five major lines:

AGRICULTURE INDUSTRIAL SCIENCE
ENGINEERING HOME ECONOMICS
VETERINARY MEDICINE

The graduate division conducts advanced research and instruction along all these five lines.

Four, five and six-year collegiate courses are offered in different divisions of the College. Non-collegiate courses are offered in agriculture, home economics and trade and industries. Summer sessions include graduate, collegiate and non-collegiate work. Short courses are offered in the winter.

Extension courses are conducted at various points throughout the state.

Research is conducted in the Agricultural and Engineering Experiment stations and in the Veterinary research laboratory.

Special announcements of the different branches of the work are supplied, free of charge, on application.

Address the Registrar,
Ames, Iowa.

Campus Notables

The kind you don't read about and never meet in classes

"RED" HARDING

"Red" Harding shall always appear in the smartest attire, a model man, well modeled. A "Harding" label on every garment is the Pi Kap cry as they go out to promenade.



"BILL" DUNKLE

"Bill," the bovine bouncing entertainer, when not trailing the winsome Pi Phi's within the varsity ballroom, may be found chauffeuring for the Gamma Phi's in "Sigma Nuts" fine town cars.



"SQUEAK" GORD

"Squeak" is a dairyman, but he just loves music. Perhaps it's because he believes playing the drums is so simple.



"CHUCK" NORTON

"Snapshot Pete," always on the jump, a really clever photographer. Since Norton drives a Ford, the elusive coded must try all the harder to prevent an over-exposure. "See the Birdie!"



GEORGE WESCOTT

"Georgie," our college intellectual, is not seen so much because he is about to do so much, but anon Prof. Spinney shall have to help along to keep the name of Wescott from the new Physics text.



"HIPPO" VAUGHN

"Hippo" is the great commercial artist. With the opening of the baseball season, a great rise in "Beechnut" sales has been reported. A natural business instinct caused Mr. Vaughn to join the A. T. O. boys, and thus be close to Senior McCracken, the great spitsman. A good boy in his own environment.



"CHUCK" COWNIE

"Chuck," the college "hand shaker," has pulled more strings than the last six consecutive campanile ringers. A gatherer of the great potential sorority vote, but perhaps that is only due to close family connections to the rawhide business and kid glove dealings.



"MONTE" REYNOLDS

"Monte," our famous ladies' man, trips the light fantastic for the S. A. E. (Sleep and Eat) house. He is also the Ag representative to the Cow Gulls.



"JIMMY" GRAHAM

"Jimmy" admits, shyly, that he does vampire roles best. A very reticent, retiring fellow, retiring all opposition in his very varied activities. May the name of Graham be on every pledge's lips as they acclaim, "We are from Beta Theta Pi."



CLYDE McBROOM

Clyde is a worthy asset to the student governing body. As a "second-the-motion" boy, his tonsorial invigorations are a good example of the school spirit what used to was. A good reason for political reforms.

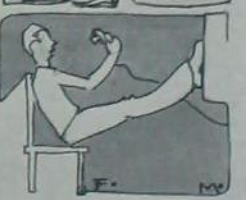

"LOUIE" THOMPSON

"Louie," our champion line feeder, is at present engaged in weighty (wait-he) discourse with the Delta Delta Delta tribe. Thompson should vie with the Northwestern Bell or our negress laundry woman, due to the line he pulls.



Electricity

Agengce cries: "E. E. is a good course, but wise people know just enough about electricity to leave it alone."

HOW TO HANDLE A WOMAN ELECTRICALLY

When a woman is bored.....	Exciter
If she gets too excited.....	Controller
If she won't come when you want her to.....	Coaxer
If she is willing to come half way.....	Meter
If she is willing to come all the way.....	Receiver
When she gets there.....	Oscillator
If she was too fast to stop.....	Dispatcher
If she is an angel.....	Transformer
If she is a devil.....	Converter
If she tries to double-cross you.....	Detector
If she proves your fears are wrong.....	Compensater
If your fears are right.....	Arrester
If she goes to pieces.....	Coherer
If she goes up in the air.....	Condenser
If she is hungry.....	Feeder
If she sings poorly.....	Tuner
If she gets cold.....	Heater
If she gets too hot.....	Cooler
If she is a "nice" girl.....	Shocker
If you have one just like her.....	Alternater
If she is too fat.....	Reducer
If she fumes and sputters.....	Insulator
If she becomes upset.....	Reverser
And when you get tired of her.....	ELECTROCUTER



Quick Service Highest Quality
Low Cost



That Is the Aim of the

COLLEGE INN

High quality food at a low charge, means that you get the benefit of our extensive buying, careful cooking and efficient serving

A Place for Students to Eat

THE COLLEGE INN

JOHN I. NELSON, Mgr.



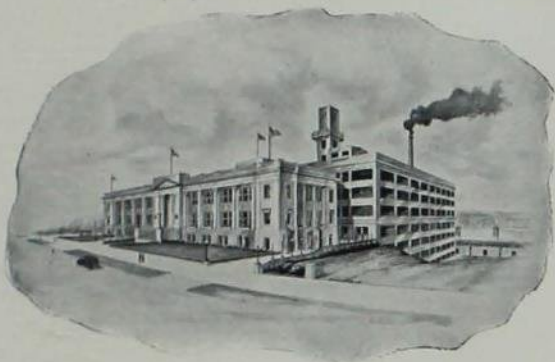

Telephone
Walnut
3000

Nineteenth
and Grand

PRINTERS

BINDERS

Our complete printing
equipment and service
are at your disposal
if you wish distinctive
printed matter.

THE HOMESTEAD CO.

DES MOINES, IOWA

ENGRAVERS ELECTROTYPERS





LITTLE SLOW



I.S.C.



WO'AH



CALF JUDGING TEAM



GOOD MOTION



YEA! YOUNG CLASS



WELL SHOWN

HOLDER



WELL PLACED



THE LINE UP



JUDGED!!?

Supply Students
with Their Needs—
Is Our Business



TWO STORES
TO GIVE YOU
BETTER SERVICE

STUDENT SUPPLY STORE

NEXT TO THEATRE

AMES NEWS STAND

DOWN TOWN

The Triple Threat

The triple threat of football is the ability of one player to kick, pass, or run with the ball. It is a dangerous combination, as every opponent knows.

The triple threat of life is

Death, Disability, and Dependent Old Age

The most effective defense against this combination is a life insurance policy in the



F. M. SHELDON, Agent
AMES, IOWA

Founded 1867

Home Office: Des Moines

Dale Talbert asked a doctor what he should do to reduce.

"Take a certain kind of exercise," said he.

"What kind do you recommend?" Dale asked.

"Push yourself away from the table three times a day," replied the doctor.

• • •

"Chick" Jr.—"Pop, what's a genius?"

Mr. Helming—"A genius is a man who can rewrite a traveling salesman's joke and get it accepted by the Ladies' Home Journal."

• • •

Frank Adams—"Sorry I can't go to town with you, but I have an appointment over at the Ivory Soap House."

Ed Ohlson—"What house is that?"

Frank—"The Adelante house. 99 44/100 pure!"

• • •

Hush-a-bye, Shorty, in the go-cart.

When Helen pushes it, the buggy will start;

When the wheel brakes, the go-cart will fall.

Down will come Shorty, go-cart, and all.

This Book Is Bound in a

BECKTOLD COVER

The Modern Cover for All Types of Books

Although of comparatively recent origin, the Beckett Cover has achieved widespread use. The exceptional manner in which it combines beauty and adaptability with permanence and economy have marked it as the ideal binding not only for college annuals, but for all printed works on which a durable and attractive cover is needed.

Beckett Cover presents an almost unlimited range of colors and color-combinations. It is unfailingly and lastingly rich in texture, and it can always be embossed in a design appropriate to the particular book.

We shall be glad to supply sample covers and to make suggestions regarding the use of Beckett Cover on any sort of volume.

BECKTOLD PRINTING AND BOOK MFG. CO.

Manufacturers of high-grade covers
for College Annuals

ST. LOUIS,

MISSOURI

*Serving the trade since 1872, as
bookbinders and as cover makers*

Fur Storage

WE WILL collect and store your furs during the summer months and deliver them in Ames, any time, at your request.

The cost will be 3 per cent of the declared valuation on dyed furs and 4 per cent on natural.

Roch Bros. Ice and Cold Storage Co. has constructed a room for this purpose, which meets all the requirements of modern fur storage practice. Guaranteeing against theft, fire and moth.

The United States Bureau of Standards recommends that furs be cleaned and sealed in an air-tight bag before placing in storage. Our dry cleaning department is equipped to render this service according to the formula given out by the Bureau of Standards, at a small additional cost.

Hawkeye Laundry Company

Phone 1395

Boone, Iowa

WOMAN

The dearest, sweetest gift to man
 That nature ever gave,
 His comforter and worshiper,
 His angel and his slave;
 She's sunlight, starlight, moonlight,
 She's music, flower and song,
 And every faith, and hope and love
 And joy to her belong,
 And every beauty rare and grace
 Around her, joyous, throng.
 She's nature's masterpiece and pride
 And art's divinity beside,
 And naught in all creation wide
 So constant, sure and true;
 But who on earth or who in h—
 Or even in Heaven itself can tell
 Just when she's going to take a spell
 Or what she's going to do?

KIRKWOOD HOTEL

Fourth and Walnut

DES MOINES, IOWA

150 LARGE ROOMS

TWO DINING ROOMS



ZOLA PALMER'S ORCHESTRA

Quade Studio

OFFICIAL PHOTOGRAPHER
1926 BOMB



C. R. QUADE
Artist Photographer

417 Main Street :: AMES, IOWA

Save With Safety

at the

Rexall Drug Stores



LOWRY & THEIS

217 Main Street Telephone 93

LINCOLN WAY PHARMACY

Cranford Building Telephone 1030

*When in Des Moines
Visit the*

NEW YOUNKER TEA ROOMS

Delightful surroundings—for
private or club parties. Hear
Philbrick and his Younker
Tea Room Orchestra.

YOUNKERS'

Who says that cards are not symbolical?

A four-act romance, entitled "Joker Wild." This play may take from a half-day to forty or fifty years to be given. It has met with unanimous approval with the fair sex of the country.

Act I. (Place—The Woods).
Hearts.

Act II. (Place—Gamma Phi house).
(Time—Sunday nite).
Diamonds.

Act III. (Place—Anybody's home).
Clubs.

Act IV. (Place—Two miles south of town).
Spades.

Built Upon Confidence

CONFIDENCE is the foundation upon which every successful banking institution has been built, and without which it would cease to exist. Confidence in the officers and directors—faith in their business ability and integrity—belief in the careful and accurate methods used in handling of detail—all these are priceless assets to any banking institution.



And it is upon this firm foundation of the long established confidence of its customers that the AMES NATIONAL BANK has progressed. Now as always this bank stands ready to serve you.

AMES NATIONAL BANK

Ames Trust & Savings Bank

AMES, IOWA



IT SO
RAPPENS
THAT
YAH?



G'DAPH



OLE
BILLS
MEAT GRINDER

THANKS for the BUGGYRIDE



ALL'S JAKE



PARKING 25



S'NOT MUDDY



YAH!
A WHOLE
LOT?



HUH?
UNHUH!
SURE! ?



NICKEL!
NICKEL?
NICKEL!
NICKEL?
NICKEL!





Yancey, Sinnard & Roberts

Live Stock Commission Merchants

Rooms 603-604-605 Exchange Building

CHICAGO

WHEN IN CHICAGO MAKE OUR OFFICE YOUR HEADQUARTERS

We are ex-farmers and can talk of **your** problems in **your** terms. Perhaps it is this that has enabled us to build up one of the best live stock commission firms in Chicago.

Just a few years ago if anyone had gone through the country talking agricultural colleges and the great benefit that they might be to the farmer, he would have been in danger. If he had not been taken by a mob, he would have been told in strong terms a few ideas that existed in the farmers' minds at that time. The times have changed, however, and you will find few farmers who will not say that agricultural schools have been of great benefit to the farmers everywhere. You can take any man well-informed relative to agricultural colleges and whether he lives in Iowa or not, he always speaks highly of Iowa State College. Boys and girls go out from Ames as good representatives and are always loud in their praise of what they have learned while attending this wonderful institution. It has taken time and money to develop the Iowa State College, but it has just begun in our opinion.

References

Stock Yards National Bank
 Drivers National Bank
 Chicago



"We aim to do many things for a few clients rather than a few things for many clients."



Your substantial friend is a banking institution that has the comfort and happiness of its clients at heart and that is the correct place to make your connection. Such is

The Story County Trust
and Savings Bank

AMES :: IOWA

If You Want the Best
Send Your Clothes To

Ames Laundry



219-221 Fifth Street

PHONE 47



We Use Only Soft Water

College Text Books Drawing Instruments
and Student Supplies

Standard Lines of Instruments and Supplies at prices
as low or lower than you can find elsewhere



COLLEGE BOOK STORE

Located on the Campus in Post Office Building



BROKEN BONDS—A SOUTHERN TRAGEDY

Your eyes said yes, and I could guess
Your lips would say yes, too.
Your hand in mine, that you'd decline
Indeed I never knew.

I took a chance, your very glance
Had that "come hither" way,
But as I read, you shook your head,
"No Florida stock today."

*Suggested
Popular Song Hits ~*



ALWAYS
BY BILL CHURCHILL

H. HALL C. W. KIMLER, Mgr. S. L. GALPIN

**Kimler Coal and Ice
Company**

Telephone 241



BETTER COAL BETTER SERVICE

We Thank You!

Oscar Says

We haven't quite sold every
man in Ames a pair of

FLORSHEIMS

but at the rate we are going, it
won't be long.

The new models have just plenty of snap,
and if you don't already wear Florsheims,
you soon will.

TRUEBLOOD'S

Campus Shoe Store

If you have pictures made
and Griffith don't make them
we both lose.



Griffith
STUDIO

"The Biggest Little Studio in Iowa"

Phone 1225

Over Fair Store

WE TAKE great pride in
the completeness of our
toilet necessities for both
women and men. The newest
creations of France and England
are added often, direct, through
our connections with the im-
porters.

We are special agents for Whit-
man's candies, fresh from the fac-
tory every week.



JUDISCH BROS.
DRUG STORE

Phone 70

Class, Society, Fraternity Rings,
Pins, Badges
Party Favors
Engraved Stationery, Programs
Invitations

Bunde & Upmeyer Co.
Jewelers - Milwaukee
Where Quality Is As Represented

W. G. Madison Co.

Phone 1001

H
I
G
H
G
R
A
D
E

Plumbing
Heating
Ventilating
Oil-O-Matic Oil Burner
Refinite Water Softeners
Washing Machines
Vacuum Cleaners
Ironing Machines
Electric Wiring
Electric Fixtures
Electric Motors
Electric Refrigerators

**TRY OUR SERVICE
GET OUR ADVICE**

SNAP INTO IT!

There is no standing still in life; you are either going forward or falling back.

Recreation is just as essential to keep you "fit" to cope with the modern age as food and drink.



The Theatres of Ames

Have the most popular and most efficient form of Recreation ever devised.

ATTEND OFTEN * * KEEP YOUTH

Russ Paul informed Mervyl that he was sending her a rose for every year of her age.

To the florist he gave the order to send her a dozen and a half of the finest red roses he could procure.

"He is a good customer," remarked Olsan to his clerk, "so put in an extra half-dozen."

The engagement was broken off.

* * *

"Hank" Grundman, in barber shop: "Are you the man who cut my hair last time?"

Barber: "I don't think so, sir. I've only been here six months."

* * *

Two doctors were once discussing their various patients and their afflictions. One doctor said, "I had a very queer case the other day. A man came for treatment of cross-eyes. He was so cross-eyed that when he cried the tears ran down his back."

The second doctor asked, "What did you treat him for?"

The first doctor replied, "Bacteria."

MEET *and* EAT

at the

CRANFORD COFFEE SHOP

Home Cooking

Service a la Carte

Private Rooms for Banquets and Parties

Phone 1545-W

CAMPUSTOWN



YEA
POP!
MORE!
MORE!

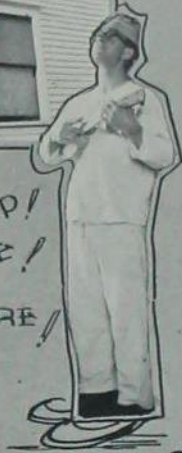

ODDS!

YOU WIN.

SNIFF
SNIFF
EH?



BATTERY FORMATION



HI AND WIDE?



AH! WONDER
WHERE MAH!
BABY IS?
TA'NITE?



'PHOENIX'
WE'LL BET=?



EARL V. FISHER

A Complete Protection Policy The New York Life Insurance Company

These terms are synonymous. The last word in Life Insurance is now being written by the **New York Life**, the biggest, strongest company of the kind in the world.

It guarantees an income for old age if you live, an income for life if you become totally disabled, and a life income to your loved ones if you die before your time, or double that amount if killed by accident, all this combined in one policy, for both men and women.

Every college student needs at least some protection. But the man graduating and starting in life, needs to plan his financial structure and then provide protection for that amount in case death or ill health overtakes him. In that case the structure is completed.

Mr. Earl V. Fisher is a specialist in Life Insurance, and will be glad to advise with you as to what is best.

If you investigate the **New York Life** before you buy, you will buy **New York Life**.

The New York Life Man;
The Man Who Thinks
Enough of His Company
To Advertise It.

EARL V. FISHER Agent

220 Main Street

AMES, IOWA

Phone 42

H. L. Munn Lumber Company

AMES - - IOWA

Phone 2



Lumber
That Is Lumber



Headquarters for Everything
in Building Material

KUPPENHEIMER CLOTHES

Emery Shirts
Mallory Hats

And the newest of
everything at the lowest
price.

The Fair
AMES' FOREMOST STORE

Tilden Manufacturing Co.

AMES IOWA



Manufacturers of Col-
legiate and Class Coats,
Caps, Gowns and
Hoods.

Banners, Pennants and
Pillows and Wall Skins
T. M. C. Laundry Cases
Laboratory Aprons
Athletic Blankets
Memory Books
Freshman Caps
Rooter Hats
Other College and
School Goods.

ASK YOUR DEALER
FOR THE T. M. C.
LINE

If they cannot supply
you write us.

A. L. CHAMPLIN, DRUGS

STUDENTS' SUPPLIES

CANDIES

JEWELRY AND WATCH REPAIRING

CAMPUSTOWN

Phone 1195

*Suggested
Popular Song Hits ~*

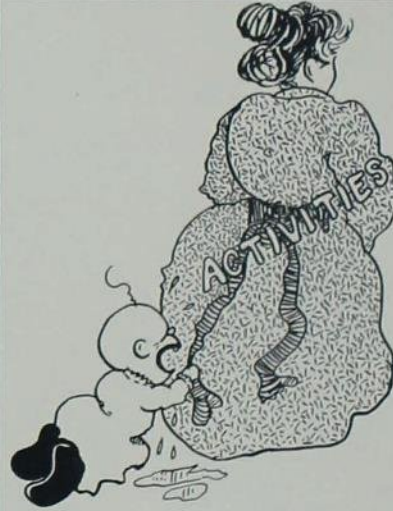

**I WANT TO GO
WHERE YOU GO**

By Ethel Greenway

To Insure Best Performance
of Your Motor Use—

Manhattan Gasoline

and

Trop-Artic Oils

Highest Quality—Always

Conveniently Available at
Two Manhattan Service Stations in Ames

Manhattan Oil Company

DES MOINES, IOWA

*In looking through
The Bomb we
would be pleased
to have you notice
the campus views.*

LANDER

Photographer

304 Greene St.

BOONE IOWA

CHASE BROS.

Wholesale and Retail

GROCERS

Solicit Your Business

Auto truck delivery to your door
the day after order is received.



*Special Attention to
Choice Coffees*



812-814 Walnut Street

Phone Walnut 3207

DES MOINES, IOWA

Varsity Ballroom

Approved Dances

"Always the Best Music"



CAMPUSTOWN

AMES, IOWA

Curtis Woodwork

You can have the same cozy interior for
your own home that you've envied in your
neighbor's if you use Curtis Woodwork—
the Country's Standard since 1866.



Sole Agents for

MULEHIDE ROOFING

S. Hanson Lumber Co.

"The Home of Quality Lumber"

Phone 10

AMES, IOWA

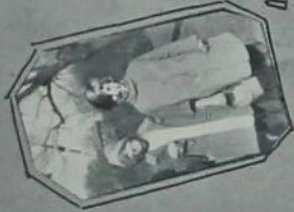

DOES YOUR MOTHER KNOW YOUR OUT-?



MOST ACTIVE SEX



BETTER AND MEN? YEGG!



SWEET CHILD



TIS' HELL!



S'MATTER JOHN?



HOT ZIGGITY SIG!



ILL BE DAMPED!



S'NUFF



FINEST FABRICS

Come From

STEPHENSON'S

Opposite Campus

Dry Goods

Novelties

Our large stock makes it easy to find
"Gifts That Last" for any occasion.

L. C. TALLMAN

236 Main Street

AMES, IOWA

BEN J. COLE
GENERAL CONTRACTOR

AMES IOWA

Office Phone, Black 1020-W

Residence Phone, 248

AMES YELLOW CAB

116 TAXI SERVICE

and

RENT A FORD

Phone 1000



We wish to thank the students of Iowa State College for their patronage during the past year and sincerely wish for you, and your fellow students, a happy vacation. When you return to college next year, arrange to use our

"Frequent and Reliable Service"

Tell your friends about our Train and Bus Service

**FORT DODGE, DES MOINES & SOUTHERN
RAILROAD COMPANY**

**FORT DODGE, DES MOINES & SOUTHERN
TRANSPORTATION COMPANY**

General Office, Boone, Iowa

F. M. STEELE
General Passenger Agt.

G. E. MOY
Manager Bus Dept.

BALDWIN

For its purity of tone and enduring qualities
BALDWIN PIANO is unexcelled



UPRIGHT PIANOS from
\$275.00 to \$900.00

GRAND PIANOS from
\$700.00 to \$1,800.00



ESCHBACH MUSIC HOUSE

Two Stores

Cranford Building
206 Main

Campus
AMES, IOWA



The lasting Memorial

FOUR years ago as freshmen you "twenty-sixers" started another page of your history. Today you are turning this page, never to be revised.

The members of your class will scatter like the sands of time, but your names will forever be written in this fitting memorial to the class of 1926.

Experts have served you well in the production of your Senior Invitations, which are the refined product of

THE PRINT SHOP

Artists Engravers Printers
MADISON, WISCONSIN

W. LeROY AILAND, Representative

PRINT SHOP PROGRAMS
popularly demanded
throughout the
nation

INDEX

A	Anderson, W.	199	Baumgartner, A.	319,	Bishop, R.	283	Bremer, C.	262
A. A. FRATERNITY	Andregg, L.	364, 349	186, 183	Bishop, W.	357, 184	Brett, T.	272	
Abry, C.	Andree, G.	289, 357	201	Bishop, Z.	201	Brevic, B.	301	
ACACIA	Anderson, R.	266, 361	257, 369	Bissett, B.	288,	Brewer, L.	247, 273, 161	
Acheson, D.	Anderson, A.	252, 222	354	Bittenbender, H.	320, 344	Brewer, O.	374	
Acheson, M.	Andrews, C.	360, 354,	266, 238, 56	Beal, G.	282	Brewer, P.	197	
Adams, A.	30, 198	295	347	Beal, G.	297, 345	Brick, E.	297	
Adams, F.	Andrews, M.	235, 254	364	Beal, H.	354	Brindle, L.	280	
362, 42, 160, 329	Andrews, R.	364	320, 318, 321,	Beckman, F.	320, 166, 324,	Brindle, M.	267	
Adams, J.	284, 331,	202, 357	285	221, 186	255, 267	Brittain, A.	312	
Adams, M.	292, 357	260	282	267, 234, 366	289, 161	Brittain, A.	334	
249, 230, 364	Annear, L.	273	296	Blair, G.	296	Brocken, D.	246	
249, 246, 186	Anthony, M.	260	262, 233	Blair, J.	289, 161	Brockmeyer, G.	296, 349	
Adamson, C.	Antisdel, L.	346	255, 267	Bleckwenn, E.	305	Broderick, J.	361, 354	
357	Anway, H.	287, 30	248	Blessing, R.	276, 42, 340,	Broderick, H.	343	
Aden, E.	302	302	260	112, 113	323	Brodie, G.	323	
354	Appln, P.	279	302, 166, 324,	285	Brogan, G.	302		
Adkins, M.	Appel, E.	257, 263	28, 168	318, 324	266, 238,	Brookover, M.	266, 238,	
263	Applegate, I.	302	282	250, 265, 324	306, 57	Brooks, E.	274, 80, 349	
Adland, E.	Archer, J.	247, 230	265	Blom, E.	300	Broome, J.	250, 265	
290	Ardell, E.	199	264	Blom, M.	253, 243, 233, 237	Brothers, D.	266, 57	
Agg, M.	Argue, C.	351	265	Blomquist, T.	42	Brotherton, C.	314	
249	Armknecht, R.	207	265	Bloom, C.	300, 327, 79, 196	Brown, C.	347, 183	
Agg, T.	Armstrong, G.	292, 332, 333	265	Blumer, C. E.	42, 347	Brown, D.	273, 264, 170, 81	
281, 330, 324	Armstrong, E.	267, 56	265	Blunt, E.	257, 260	Brown, E.	346, 186	
AGRICULTURAL	Arneson, M.	255, 261	265	Blythe, W.	274	Brown, F.	362, 346	
COUNCIL	Arnold, F. J.	292, 183	265	Boatman, J.	320, 324	Brown, Mrs. F. E.	346	
Abstrand, C.	Arnold, G.	290	261	Bock, L.	285, 320, 324, 350	Brown, F.	362, 323	
277, 331,	Arnold, G.	292	261	Bode, I.	285, 320, 324, 350	Brown, G.	265, 30, 336,	
333, 70	Arnold, L.	292, 317, 30, 192,	261	Bode, I.	285, 320, 324, 350	189, 190		
Abrens, E.	316, 172, 100, 101	165	261	Bode, I.	285, 320, 324, 350	302, 298,		
284, 332,	Arnold, W.	292, 184, 165	261	Bode, I.	285, 320, 324, 350	317, 344		
321, 317, 322, 163,	Arquilet, J.	238	261	Bode, I.	285, 320, 324, 350	247, 67		
170, 30, 164, 184,	Arpkpe, R.	357	261	Bode, I.	285, 320, 324, 350	255		
328, 157, 161,	Ash, H.	254	261	Bode, I.	285, 320, 324, 350	282		
Altken, Mrs. E.	Assmus, H.	300	261	Bode, I.	285, 320, 324, 350	247, 67		
238	Austin, D.	343	261	Bode, I.	285, 320, 324, 350	249		
Altken, W.	Austin, J.	286	261	Bode, I.	285, 320, 324, 350	282, 70		
291, 324,	Austin, M.	295	261	Bode, I.	285, 320, 324, 350	54		
74, 344	309, 347	285	261	Bode, I.	285, 320, 324, 350	330, 43		
Akin, E.	Atanassoff, S.	325	261	Bode, I.	285, 320, 324, 350	294		
303	Atanassoff, S.	325	261	Bode, I.	285, 320, 324, 350	252, 246		
Alberty, M.	Avise, W.	312	261	Bode, I.	285, 320, 324, 350	264		
Albrecht, G.	Ayres, G.	293, 196	261	Bode, I.	285, 320, 324, 350	264		
Albrecht, W.	Ayers, J.	293	261	Bode, I.	285, 320, 324, 350	293, 170, 173		
354, 42	Ayers, K.	256, 243,	261	Bode, I.	285, 320, 324, 350	322, 330		
Alcayaga, J.	232, 238, 241,	240, 163, 56	261	Bode, I.	285, 320, 324, 350	290		
Alfrich, C.	240, 163, 56		261	Bode, I.	285, 320, 324, 350	285, 320,		
249, 263			261	Bode, I.	285, 320, 324, 350	323, 324		
Alexander, V.			261	Bode, I.	285, 320, 324, 350	196		
247, 218,			261	Bode, I.	285, 320, 324, 350	287, 347, 102		
164, 185, 217, 219,			261	Bode, I.	285, 320, 324, 350	302		
225, 221, 222			261	Bode, I.	285, 320, 324, 350	278, 120		
Albough, L.			261	Bode, I.	285, 320, 324, 350	183		
290, 320, 324			261	Bode, I.	285, 320, 324, 350	267		
Alleman, H.			261	Bode, I.	285, 320, 324, 350	290, 167		
290, 333,			261	Bode, I.	285, 320, 324, 350	279		
344, 30			261	Bode, I.	285, 320, 324, 350	279, 332,		
Allen, D.			261	Bode, I.	285, 320, 324, 350	321, 163		
233			261	Bode, I.	285, 320, 324, 350	264		
Allen, E.			261	Bode, I.	285, 320, 324, 350	260		
346, 186			261	Bode, I.	285, 320, 324, 350	274, 271, 333		
Allen, Mrs. E.			261	Bode, I.	285, 320, 324, 350	260		
346			261	Bode, I.	285, 320, 324, 350	282, 332, 322,		
Allen, F.			261	Bode, I.	285, 320, 324, 350	174, 30		
42, 340			261	Bode, I.	285, 320, 324, 350	264		
Allen, G.			261	Bode, I.	285, 320, 324, 350	254, 262		
261, 56			261	Bode, I.	285, 320, 324, 350	285, 323, 324		
Allen, J.			261	Bode, I.	285, 320, 324, 350	246		
247, 260, 81			261	Bode, I.	285, 320, 324, 350	281, 285,		
Allen, L.			261	Bode, I.	285, 320, 324, 350	271, 320, 326, 362,		
279, 350, 184			261	Bode, I.	285, 320, 324, 350	323, 324, 186, 26		
Allen, M.			261	Bode, I.	285, 320, 324, 350	310		
334, 219			261	Bode, I.	285, 320, 324, 350	327		
Allen, V.			261	Bode, I.	285, 320, 324, 350	304, 298, 202, 357		
264, 233			261	Bode, I.	285, 320, 324, 350	243, 252, 236,		
Allen, W.			261	Bode, I.	285, 320, 324, 350	233, 237		
359			261	Bode, I.	285, 320, 324, 350	282		
Allison, C.			261	Bode, I.	285, 320, 324, 350	254		
295			261	Bode, I.	285, 320, 324, 350	287		
Allison, J.			261	Bode, I.	285, 320, 324, 350	236		
323			261	Bode, I.	285, 320, 324, 350	262, 234, 56		
Allyn, E.			261	Bode, I.	285, 320, 324, 350	281, 320,		
183			261	Bode, I.	285, 320, 324, 350	324, 344		
ALPHA GAMMA			261	Bode, I.	285, 320, 324, 350	267		
RHO			261	Bode, I.	285, 320, 324, 350	276, 100, 94		
286			261	Bode, I.	285, 320, 324, 350	277, 74		
ALPHA SIGMA			261	Bode, I.	285, 320, 324, 350	357		
DELTA			261	Bode, I.	285, 320, 324, 350	86, 281, 316		
337			261	Bode, I.	285, 320, 324, 350	310		
ALPHA SIGMA PHI			261	Bode, I.	285, 320, 324, 350	257, 86		
292			261	Bode, I.	285, 320, 324, 350	185, 155		
ALPHA TAU			261	Bode, I.	285, 320, 324, 350	300		
OMEGA			261	Bode, I.	285, 320, 324, 350	248		
2-8			261	Bode, I.	285, 320, 324, 350	186, 183		
ALPHA ZETA			261	Bode, I.	285, 320, 324, 350	267		
317			261	Bode, I.	285, 320, 324, 350	265		
Alton, M.			261	Bode, I.	285, 320, 324, 350	290		
248, 108,			261	Bode, I.	285, 320, 324, 350	295		
167			261	Bode, I.	285, 320, 324, 350	265		
A. I. E. E.			261	Bode, I.	285, 320, 324, 350	184		
341			261	Bode, I.	285, 320, 324, 350	343		
AMES HERDSMEN'S			261	Bode, I.	285, 320, 324, 350	293		
CLUB			261	Bode, I.	285, 320, 324, 350	183, 70		
343			261	Bode, I.	285, 320, 324, 350	267, 234		
Ames, J.			261	Bode, I.	285, 320, 324, 350	287, 30, 350		
293			261	Bode, I.	285, 320, 324, 350	354		
AMES QUARTETTE			261	Bode, I.	285, 320, 324, 350	185		
183			261	Bode, I.	285, 320, 324, 350	254		
Ansberry, R.			261	Bode, I.	285, 320, 324, 350	254		
361, 362,			261	Bode, I.	285, 320, 324, 350	254		
354, 30			261	Bode, I.	285, 320, 324, 350	254		
Anderson, L.			261	Bode, I.	285, 320, 324, 350	320, 323, 340		
320, 323, 340			261	Bode, I.	285, 320, 324, 350	247, 237		
Anderson, I.			261	Bode, I.	285, 320, 324, 350	249, 236,		
247, 237			261	Bode, I.	285, 320, 324, 350	262, 234, 56		
Anderson, A.			261	Bode, I.	285, 320, 324, 350	281, 320,		
249, 236,			261	Bode, I.	285, 320, 324, 350	324, 344		
262, 234, 56			261	Bode, I.	285, 320, 324, 350	267		
Anderson, A. L.			261	Bode, I.	285, 320, 324, 350	276, 100, 94		
281, 320,			261	Bode, I.	285, 320, 324, 350	277, 74		
324, 344			261	Bode, I.	285, 320, 324, 350	357		
Anderson, B.			261	Bode, I.	285, 320, 324, 350	86, 281, 316		
267			261	Bode, I.	285, 320, 324, 350	310		
Anderson, C.			261	Bode, I.	285, 320, 324, 350	257, 86		
276, 100, 94			261	Bode, I.	285, 320, 324, 350	185, 155		
Anderson, D. C.			261	Bode, I.	285, 320, 324, 350	300		
277, 74			261	Bode, I.	285, 320, 324, 350	248		
Anderson, D. L.			261	Bode, I.	285, 320, 324, 350	186, 183		
357			261	Bode, I.	285, 320, 324, 350	267		
Anderson, E. A.			261	Bode, I.	285, 320, 324, 350	265		
86, 281, 316			261	Bode, I.	285, 320, 324, 350	290		
Anderson, E. D.			261	Bode, I.	285, 320, 324, 350	295		
310			261	Bode, I.	285, 320, 324, 350	265		
Anderson, E.			261	Bode, I.	285, 320, 324, 350	184		
257, 86,			261	Bode, I.	285, 320, 324, 350	343		
185, 155			261	Bode, I.	285, 320, 324, 350			
Anderson, E. S.			261	Bode, I.	285, 320, 324, 350			
300			261	Bode, I.	285, 320, 324, 350			
Anderson, F.			261	Bode, I.	285, 320, 324, 350			
248</								

Burke, G.	275, 323	Chivers, W.	357	Cowan, H. J.	284	Dean, F. H.	343	Dunbovey, M.	269
Burkett, E.	207	Chubb, E.	252, 185	Cowgill, C. H.	347	DEBATING	187, 188	Durand, T. E.	304
Burkett, L.	249	Church, L.	253	Cownie, C.	284, 331, 327, 334, 170, 197, 70, 54	De Booy, M.	233	Durey, W.	326, 30, 272, 334, 184, 180, 183
Burmeister, H.	342	Churchill, F.	285	Cox, L.	364	De Hart, L.	309, 342, 44	Dyds, E. S.	304
Burnell, F.	313	Churchill, G.	272, 332, 328	Cox, M.	300, 324	Deischer, L.	257, 58	Dykstra, R. J.	343
Burnett, L.	252, 267	Christensen, I.	285	Cox, P.	40, 340	Dekker, D.	330, 325	E	
Burnett, L.	324	Christensen, L.	326, 323, 320, 330	Cram, R.	285	Delahooke, R.	302	Earhart, H. C.	281, 349
Burinson, I.	354, 112, 115	Christiansen, A.	295	Cramer, C. W.	289	De Long, A.	262, 360	Earhart, P. M.	301, 201
Burrell, L.	265	Christie, C.	300	Cramer, M. E.	286, 166, 328	De Long, W.	310	Earle, J.	349
Burson, P.	296, 333	Christy, A.	114, 112	Cramer, W. F.	354, 346	DELPHIAN LIT-ERARY SOCIETY.	360	Early, D. B.	196
Burtis, W.	281	CIVIL ENGINEERS SOCIETY.	342	Crane, N.	264	DELTA CHU	296	Early, R.	186
Bush, A.	234, 218, 219, 221	Claassen, E.	264	Crany, J. S.	273, 333	DELTA TAU	272	Easter, G.	361
Buss, C.	297, 43	Clark, A.	261, 57	Crawford, F.	273, 332, 316, 86, 70, 112, 113, 157	DELTA UPSILON	285	Easter, M. N.	308
Busse, F.	54	Clark, C.	310, 317, 307, 344, 189	Creamer, C. N.	44	Dempster, J. G.	301, 369, 30, 344	Ebling, E.	209, 324
Butcher, B.	323	Clark, M.	264	CRESCENT LITERARY SOCIETY.	360	Dempster, K. G.	301, 298, 369, 30, 344	Ebner, F. B.	166
Butcher, F.	247, 185	Clark, N.	323, 320	Criley, B. R.	357, 128	Devine, P. A.	325, 44	Eckert, M. J.	267
Butler, A.	267	Clary, S.	286, 271, 30, 191	Crim, G.	265	De Vore, E.	364	Echternacht, J.	308
Butler, D.	230	Clausen, W.	280	Critz, P.	285	De Vries, L.	68, 346	Eckles, C. L.	287
Butler, D.	265	Cleghorn, M.	233, 237, 218, 369, 257, 217, 222	CROCKET SOCIETY	347	Dewell, Barbara	247	Eckles, G.	361
Butler, L.	364	Cleghorn, M. P.	330	Crom, D. D.	282	Dewell, D. A.	302	Eckles, G.	183
Butler, M.	252	Clemensen, N.	281, 326, 350	Crooks, H.	279, 86	Dewey, L.	238	Edaburn, C. A.	830, 170, 44
Butler, R.	272, 331, 333, 198, 130	Clewell, O.	312	Crooks, V.	262	Dewey, R.	263	Eder, F. M.	200
Butler, V.	300	Cliffon, B.	253, 263	Cropely, W.	310, 172, 344	Dewey, R. E.	302	Edgar, R.	335
Buyzman, H.	304	Cliffon, E.	43, 200	Crowell, F. C.	299	De Young, E.	361	Edgington, R.	262, 233, 300, 370
Byrkit, R.	323, 167, 201	Clinch, M.	266, 58	Crutcher, B. H.	346	Dice, V.	280	Edner, F. B.	292
Byrum, R.	362, 166, 164	Cline, J.	342, 43, 287	Cuthbertson, C. C.	288	Dickey, A. C.	343	Edwards, G.	254, 58
Byrum, T.	261	Cline, N.	360, 225	Culver, L.	320, 324	Dickinson, G.	275	Edwards, J. F.	68
C		Clock, C.	247, 164	Cummings, H.	364	Dickinson, H. J.	308	Keils, L.	351
Cahill, C.	300, 332, 172, 355	Clobe, C.	364, 43, 353	Cummings, Z.	263	Dickinson, M.	186	Keils, P.	328
Cain, E.	295, 183	Clyde, A.	364	Cunningham, J. C.	303, 305, 362	Dickson, F.	366, 58	Egbert, D. S.	290
Calne, A.	284, 320, 324, 374	Clyde, A.	324	Cunningham, J. J.	343	Diehl, J.	300	Eggmayer, P.	284
Caldwell, R.	274	Cobb, I.	246	Curran, J.	314, 348, 343, 349	Dietz, S.	292, 320, 324	Ehrman, I.	284
Cole, M.	183	Cockran, R.	281, 320, 324, 344	Curtis, C. A.	287	Diggs, C. H.	283	Eichinger, J. W.	367, 298, 44, 199, 183
Calhoun, F.	280, 43	Coe, R.	277, 316, 357, 88	Curtis, C. R.	288	Dillon, R. W.	277	Eichman, G.	263, 164
Callagan, C.	197	Coffin, W.	274, 331, 70	Curtis, C. F.	272, 320, 324, 28	Dittmer, L.	309	Edge, L.	284
Campbell, F.	254, 267	Coffman, N.	261	Curvin, W. H.	302	Dittmer, R.	309	Eittrlein, V.	254, 164
Campbell, G.	347	Cole, F.	219	Cutler, H.	253	Ditmmer, L.	309	Elder, C. R.	280
Campbell, G.	249, 324	Cole, V.	264, 186, 183, 253	Cutshall, C.	30, 344	Dixon, O. H.	309	Elder, W. F.	272
Campbell, R.	327	Coleman, J.	256	Dahl, E.	238, 360	Dixon, O. H.	309	Elder, W. T.	303, 356
Cannfield, J.	323	Coles, H. W.	323, 110	Dahl, H.	253, 168, 164	Dobyns, J. P.	274, 70	Eldredge, J. C.	286, 324
Canning, L.	168, 57	Collage Band	183	Dairy Cattle	190	Dodder, B.	281, 334	Ellerman, C. F.	295, 271, 172, 170, 30
Canon, B.	278, 347	Collidge, Mrs.	266	DAIRY PRODUCTS	191	Dodson, A.	251, 233	Ellerman, H. R.	295
Cardinal Guild	170	Collins, C.	357	DAIRY GATTLE	190	Dodson, C.	251	Elliott, A. A.	333, 357
Carey, S.	183	Collins, D.	290	JUDGING TEAM	190	Doerr, L.	364	Elliott, C. A.	186
Carey, V.	289, 340	Collins, E.	320	DAIRY GATTLE	190	Dohrrn, L.	364	Elliott, E. F.	284, 100, 101
Carlquist, E.	285, 333, 328, 164	Collins, R.	252, 235, 161, 278, 333, 344, 305	DAIRY GATTLE	190	Dohrrn, M. B. F.	286	Elliott, G. R.	285, 163
Carson, O.	197, 344	Colpitts, J.	325, 335, 324	DAIRY GATTLE	190	Donal, S. M.	334	Elliott, H.	248, 231, 238, 237
Carmichael, P.	295, 357	Comb, C.	267	DAIRY GATTLE	190	Donaldson, E.	306	Elliott, L.	276
Carmody, M.	263	Comfort, H.	267, 234	DAIRY GATTLE	190	Donels, R. O.	296	Elliott, R.	262
Carr, M.	267	Conaway, Mrs. M.	263	DAIRY GATTLE	190	Donelson, E.	243, 237, 264, 230, 238, 364	Elliott, W.	349
Carpenter, B.	266	Conception, J. B.	346	DAIRY GATTLE	190	Donelson, L. E.	310, 361, 166, 328	Ellis, H.	263
Carrig, L.	297	Confore, R.	361, 370, 357	DAIRY GATTLE	190	Donovan, C. C.	302, 173	Ellis, J. H.	284, 331
Carrer, A.	276, 333	Conforth, Mrs. J.	58	DAIRY GATTLE	190	Dooley, P.	351	Elmer, R.	335
Carter, S.	281, 183	Conger, R.	292, 170, 331, 317, 79, 344, 112, 119, 114, 120	DAIRY GATTLE	190	Doughty, J. D.	278	Elwood, P. H.	287, 358
Carter, G.	357	Connelly, R.	294	DAIRY GATTLE	190	Doughty, D. D.	205	Elston, H. L.	292
Cartier, J.	324	Conner, E.	256	DAIRY GATTLE	190	Doughlas, O. T.	257	Embree, R. A.	183
Case, J.	343	Conner, W.	256	DAIRY GATTLE	190	Douglass, O.	306	Emerson, P.	295, 326, 323, 324
Casey, C.	300	Connolly, L.	290	DAIRY GATTLE	190	Draper, B.	249	Emmerson, M. A.	357
Casey, J.	273, 331, 199, 165	Conrad, W.	307	DAIRY GATTLE	190	Draper, H.	249	Emmerson, M. E.	74
Cash, M.	70	Converse, B.	286, 320, 321, 328	DAIRY GATTLE	190	Drew, M.	294, 316, 30, 349, 119, 120	ENGINEERING COUNCIL.	173
Cassette, E.	320	Conway, E. J.	302	DAIRY GATTLE	190	Drollinger, P.	252, 238	ENGLEKING, H.	304, 167
Catlin, F.	325, 335, 346	Cook, M. R.	283	DAIRY GATTLE	190	Duckworth, M.	262, 238	Eppard, C.	308
Catlin, W.	323, 196	Cookingham, H.	58	DAIRY GATTLE	190	Duecker, W. W.	295	Erdman, L. W.	324
Catton, N.	283	Cooley, D.	252, 222, 334, 70, 161	DAIRY GATTLE	190	Duff, L.	185, 58	Erickson, C.	294
Caughey, R.	324	Coomer, A. L.	277, 102	DAIRY GATTLE	190	Duff, M.	185, 58	Erickson, E. T.	303
Caulm, L.	196	Cooper, E. L.	239	DAIRY GATTLE	190	Dugas, T.	202	Erickson, G.	361
Caulm, V.	260	Cooper, G.	353	DAIRY GATTLE	190	Douglas, O.	306	Erickson, M.	248, 168, 201, 161, 164, 329
Cecil, B.	314	Coover, W. F.	275, 252, 281, 324, 320, 323, 305, 68	DAIRY GATTLE	190	Dou, C.	278	Erion, L. F.	296, 333, 71
Cecil, C.	262	Copeland, R. E.	270, 277	DAIRY GATTLE	190	Dows, D.	58	Ernst, G.	277
Cecil, J.	167, 200, 307	Corey, C. C.	44	DAIRY GATTLE	190	Downey, E.	350	Erwin, A. T.	320, 324
CERAMIC SOCIETY	340	Corey, M.	364	DAIRY GATTLE	190	Downs, D. L.	323, 44	Erwin, Mrs. A.	232
Cervi, A.	316, 119, 120	Cornelson, R.	293	DAIRY GATTLE	190	Dragoun, D.	251, 230	Escher, C.	254
Cessna, O.	276, 324, 68, 25	Cornhill, I.	322	DAIRY GATTLE	190	Drake, C. J.	320, 68	Esva, G.	234
Chamberlin, H.	319, 322, 43, 122, 287, 124	Correll, L.	292, 326, 332, 359	DAIRY GATTLE	190	Draper, B.	249	ETA KAPPA NU	319
Chambers, C.	283	Corry, J. J.	276, 340	DAIRY GATTLE	190	Draper, H.	249	Evans, H.	290
Chambers, E.	309, 129	Corsaut, L.	248	DAIRY GATTLE	190	Drollinger, P.	252, 238	Evans, H. P.	309, 323
Chambers, J.	249, 240, 57	Cory, L.	86, 93, 128	DAIRY GATTLE	190	Duckworth, M.	262, 238	Evans, J. E.	324, 68
Chambers, M.	87, 83, 86	Cory, T.	273	DAIRY GATTLE	190	Duecker, W. W.	295	Evans, M.	278
Chandler, W.	316, 105, 364, 285, 83, 109	COSMOPOLITAN CLUB.	346	DAIRY GATTLE	190	Duff, L.	185, 58	Evans, W.	290, 166
Chapin, G.	357	Cotton, M.	267	DAIRY GATTLE	190	Duff, M.	185, 58	Everts, J. C.	291
Chapman, H.	199	Cotton, W.	278, 30, 92	DAIRY GATTLE	190	Dukes, H. H.	323, 324, 74, 357	Ewald, J. M.	320, 324
Chapman, O.	320, 323	Countryman, M.	216, 370	DAIRY GATTLE	190	Dunagan, W. M.	278	Ewald, J. M.	320, 324
Chapman, R.	164, 264	Cousins, F.	280	DAIRY GATTLE	190	Dunavan, O.	294	Eyre, W.	313, 359, 364, 30, 188, 334
Chary, S.	286	Covault, C. H.	324, 74, 357	DAIRY GATTLE	190	Dunbar, R. J.	309, 68	Eyres, S. A.	281, 326, 170, 183
Chebak, A.	279, 331, 43	Cover, O. T.	289, 357	DAIRY GATTLE	190	Duncan, M.	261		
CHEMICAL ENGINEERING SOCIETY.	345	Coville, P. C.	291, 350	DAIRY GATTLE	190	Dunkie, W. B.	274, 331		
Chen, C.	357, 75			DAIRY GATTLE	190				
Cheng, S.	357, 75			DAIRY GATTLE	190				
Cheroweth, A.	284			DAIRY GATTLE	190				
Cherweny, E.	260			DAIRY GATTLE	190				
Chien, H.	346			DAIRY GATTLE	190				
CHI PHI.	293			DAIRY GATTLE	190				

F	Frame, H.	278, 334, 355	Goeser, P.	310	Hacker, O.	263	Hayden, A.	250, 335,
Faber, D. C.	Francis, D.	283	Good, B.	279	Hagan, M.	253, 246	346, 324	
Fabrelius, E.	Francis, R.	293	Good, M. R.	330, 324	Hagen, M.	256, 367, 59	Hayek, F.	305
Fagan, P. H.	Frank, J.	307	Goodrich, M.	275	Haggart, M.	324	Hayes, A.	320, 323, 324
Falcy, J. B.	Frazier, E.	266, 366	Goodsell, S.	313, 360	Hagle, M.	262, 59	Hayes, A. W.	281
Falck, L. L.	Frehlegill, V.	264	Goodwin, E.	255, 164	Hahne, W.	251, 263	Hayes, R. D.	281, 319, 45
Fanslow, I.	Free, G. R.	198	Goodwin, L. M.	301	Haines, M.	294, 331, 326	Hays, I.	294, 357
Fanson, L.	Freedman, H. B.	299	Gord, C. L.	284, 331	Halsey, J. C.	196, 186, 183	Haywood, H. E.	298, 317
Farrow, W. E.	Freedman, M. J.	365, 288	Gore, R.	30, 340	Halderman, E.	354, 30	Hawley, O. H.	326, 369, 68
Farmer, R. S.	Freedman, N.	264	Gorton, E.	364	Hall, C. L.	290	Hawley, Mrs.	369
Farm Crop Judging	Frest, F.	59	Goss, E. F.	262	Hall, G.	261, 225	Hawthorne, H. B.	320, 318,
Team	French, O.	263, 366	Goss, M. M.	300, 324, 340	Hall, H.	287, 347	334, 324, 355	
Farnsworth, C. E.	FRESHMAN		Gosset, L.	247, 331	Hall, V. S.	275, 110, 100,	Haywood, H.	167
306,	COMMISSION	234	Gothergill, L.	255		93, 101, 86	Head, C. L.	343
30, 350	FRESHMAN TRACK	118	Gotsch, H. E.	361, 292, 351	Halland, A.	300	Healy, P.	306, 351
Farnsworth, E. W.	Frlant, R.	346	Goudy, E.	267	Halland, T.	300	Heath, M.	267, 262, 60
364	Friedrick, A. K.	10	Gould, A.	168	Hallberg, A.	294, 333, 45	Heckert, L. C.	295, 324,
Farnsworth, M.	FRIENDIE		Gould, K.	340	Hamilton, C.	80	326, 364, 323	
221	FELLOWSHIP	369	Govier, D.	313, 110	Hamilton, G.	278, 349	Hedford, M.	256, 267, 358
Faust, C. A.	Frisk, A.	300, 332,	Gower, I.	59	Hamilton, H.	291	Hedbreder, G.	239, 240,
283, 321, 270,		322, 347	Graf, E. F.	282, 318	Hamilton, D.	272	249, 168, 60	
433, 319, 163		307, 183	Graham, B.	284	Hamilton, S. C.	289, 118	Height, M.	366
Faust, F.		302	Graham, G.	267, 349	Hamlin, H. M.	307	Heikens, G. A.	285, 321,
249		302	Graham, G. H.	302	Hammer, B. W.	282, 320,	163, 166, 328,	
Fayram, B. L.		302	Graham, G. T.	289		324, 349	355, 30, 164	
Fedson, C.		322, 347	Graham, J. D.	322, 358,	Hammer, D. S.	71	Helleman	342
295, 183		319, 45	Graham, J. G.	97, 86	Hammerly, D. D.	291,	Hein, V. L.	281
Fee, E. S.		307, 183	Graham, M.	266, 361, 164		164, 328	Heinkel, E.	264
Fee, P.		302	Graham, W.	276	Hammond, W. E.	320	Heinton, R.	173, 86
275, 332, 333,		302	Grange, H.	260, 253	Hampton, L.	253	Held, M.	275, 110
80, 161		302	Grant, H. L.	308	Handorf, D.	300	Held, S.	279
Fellingham, A.		302	Grant, M.	361	Handorf, S.	263	Helgason, M.	262
263, 222, 219		302	Gray, D.	255, 234, 186	Hanke, R. K.	302, 167	Helland, A.	198, 304
Fennema, H.		254, 233, 164	Gray, D. S.	320	Hannis, H. F.	327	Helming, C.	30, 78, 165,
286, 100, 101		288, 333,	Gray, D. W.	288	Hannum, D.	264	283, 332, 317,	
Fenstermacher, J. E.		199, 344	Gray, M.	366	Hanse	260	354, 174, 156	
302		288, 348	Green, C.	278, 271, 30, 350	Hansen, D. C.	275, 327, 199	Helms, A.	262, 60
Fenton, F. C.		324, 40	Green, I.	254	Hansen, D. W.	302, 330	Heiser, M. D.	286, 320,
Ferguson, D. H.		369, 358	Green, M.	361	Hansen, H.	264, 164, 59	362, 166, 344, 324	
Ferguson, F. E.		365, 334, 292	Green, R.	290	Hansen, J.	251, 324, 54	Hemphill, D.	170, 356, 77
286, 329,		256, 59	Greenlee, F. W.	280, 78,	Hansen, L. J.	314	Hempstead, E.	264
321, 328, 324, 168		312		340, 115	Hansen, T. A.	299, 337	Hempstead, J.	360, 167,
Ferguson, R. C.		302	Greenlee, K.	300, 118, 112	Hansen, A. C.	364	342, 46, 200	
286, 321,		287	Greenwald, H.	304, 167	Hanson, A. M.	304, 166,	Hempstead, O.	360
317, 166, 328, 167, 30,		287	Greenway, E.	252, 232,	Hanson, L. E.	330, 342, 45	Henderson, E. L.	292
78, 344, 189, 190		287		262, 241, 240, 322,	Hanson, M.	249	Hendricksen, G.	281
Fero, R.		284	Greenwood, R. E.	170, 185, 59, 161	Hanson, M. L.	247	Henn, H.	260
Ferrobly, W.		300, 298, 167	Greer, C. S.	295, 171, 327,	Hanson, N.	256, 164	Henniges, H.	359, 344
Ferroe, A.		249		176, 202, 357	Hanson, N. B.	278	Henry, L.	275, 332, 202
Ficke, J.		309, 44	Gregg, G.	291, 164	Hanson, R. A.	292, 167	Hensing, A.	297
Field, P.		360	Gregg, J. P.	291, 164	Hanson, T. C.	343	Hensing, I.	260, 60
Fields, S.		166	Gregory, B.	267, 89	Har, H. H.	287	Henson, E. R.	324, 320
Fiedler, R.		249	Gregory, W.	398, 325,	Harbaugh, F.	317, 310,	Henson, P. E.	286
Finch, A. H.		280, 351	Gregon, E.	290, 333,	Harding, H. H.	344, 357	Henson, R. D.	302
Finley, C. H.		286	Gretzer, J.	360, 364	Harding, L. H.	318	Hepburn, M. J.	274
Findley, H.		263	Grier, C. S.	297,	Harding, L. E.	283, 71	Herfurth, H. H.	312, 200
Firkins, B. J.		299, 320,	Griener, J.	297, 45, 100	Herr, G.	249, 237, 335	Herrman, R. W.	306, 46
166, 324, 87, 83		302	Griffen, F.	360, 362, 354,	Herrman, C.	275	Herrmann, R. W.	306, 46
Fischer, G.		260, 172		172, 30, 197	Herrmann, C.	275	Herring, C.	275
Fischer, H. C.		347	Griffin, E.	288, 167	Herrmann, H. A.	318, 304	Herrriott, C.	313, 172,
Fischer, K.		278, 86	Griffith, M.	253, 230, 233	Harp, A.	248, 59	30, 357	
Fischer, W.		340	Griffith, M.	252, 234	Harp, D.	248	Heryford, D.	233, 252, 236
Fish, Mrs. F. A.		232	Griffith, O.	112	Harper, A. M.	327	Herzog, F.	314, 197,
Fish, P. A.		252, 232, 369	Grimes, L. W.	295, 316,	Harper, H.	314	327, 46	
284, 330, 319		324, 40, 252		86, 100, 94, 101	Harper, I.	314	Hess, S.	252, 168
Fisher, E.		265	Grimes, M.	265, 59	Harrell, G. D.	279	Hetzler, W. K.	285
Fisher, R.		232, 369	Grimm, J. W.	300	Harris, C.	279	Heverly, H.	280
Fisher, R. J.		292, 332, 342,	Grinstead, I.	261, 366	Harris, H. L.	299, 163, 328	Hewlett, F. R.	354
86, 104, 91, 107, 156		302	Gripp, E.	301, 319, 45	Harris, H. M.	364	Hibbs, F.	253, 234, 262
Fisher, V. E.		357	Griswald, G. F.	301	Harris, L.	260	Hibbs, W.	307
Fisk, H.		262	Griswald, G. H.	118	Harrison, C. L.	350	Hickman, G. K.	299, 330,
Fisk, V. C.		293	Groesbeck, W. L.	71, 290	Hart, W.	364, 334	298, 46	
Fitzgerald, D. A.		324	Groth, A.	251, 59	Harter, W. H.	334, 355	Hickman, G. H.	319
Fitzpatrick, L.		307	Groat, R. A.	289, 347, 161	Hartford, C. E.	273,	Hiebel, F.	248
Fitzsimmons, C.		255, 233,	Grove, W.	310, 317, 30		345, 332	Hienton, R. C.	281, 333
168, 80		302	Grunder, F. J.	344, 343	Hartford, W. G.	273	Higgins, H.	122
Fitzsimmons, J. R.		274	Grunmon, G.	313, 361,	Hartman, R. D.	277,	Higgins, M.	360
Flanders, H. E.		323, 324		364, 183	Hartz, O.	167, 81	Higginson, H.	257, 264, 225
Flemling, A. W.		335, 30	Grundman, H. E.	284, 349	Hashings, W. F.	255, 216	Highland, E.	308, 349
Fleming, W.		344	Guard, W. F.	324, 74, 357	Haskins, M.	185	Highland, M.	308, 349
Fletcher, Q.		304	Guernsey, N. F.	312, 358	Hassel, L. G.	305	Hight, M.	262
Flora, E.		267	Guerra, A.	346	Hastings, D.	248	Hightland, B.	370
Flohner, G.		292	Gunder, D.	325	Hastings, D.	305	Higley, F. E.	357
Fluke, B.		267	Gunder, V.	356	Hastings, W.	309	Higley, L.	261, 370
Flynn, E. C.		356	Gunderson, D. E.	280	Hauschen, C. A.	202,	Hill, C.	273, 316, 92, 86
Flynn, L.		324	Gustafson, C.	282		357, 75	Hill, E.	86, 96, 104,
Follett, A.		263	Gustafson, F.	346, 71, 266	Hausen, H.	254	350, 108, 198	
Folty, C. L.		304, 319,	Guthrie, E.	238	Hausen, M.	219	Hill, J.	256, 232, 262, 239,
45, 200		257, 58	Guthrie, J. E.	320, 324	Hausen, G.	87, 83, 86	240, 321, 163, 334, 71	
Forbes, F.		247, 332,	Guthrie, L. E.	360, 167	Hausen, H.	291	Hill, R.	354
FORESTRY CLUB		350	Gutz, L.	256, 263	Hausen, H.	291	Hill, S. C.	277, 358, 102
Forman, L. W.		320, 324	Guyver, M.	305	Hausen, H.	291	Hill, W. G.	327, 173, 46,
Forman, M.		260, 230,			Hausen, H.	291	200, 347	
238, 58		238, 58			Hausen, H.	291	Hill, W. M.	201
Foroe, J.		186			Hausen, H.	291	Hilliard, A.	287, 355
Forrester, C.		198, 277,			Hausen, H.	291	Hillier, J.	291
30, 349		247, 233			Hausen, H.	291	Hillman, M.	347
Forsyth, J.		294, 330			Hausen, H.	291	Himmel, J. P.	334
Forsyth, M.		366			Hausen, H.	291	Hindert, H. R.	362
Foster, I.		221			Hausen, H.	291	Hiner, R. L.	361
Foster, J. E.		295, 271, 171,			Hausen, H.	291	Hinkle, A. H.	272
362, 346, 25		247, 233			Hausen, H.	291		
Foster, J. W.		301, 230, 71			Hausen, H.	291		
Fothergill, L.		247, 222			Hausen, H.	291		
Foulke, A.		364			Hausen, H.	291		
Foulke, C. D.		260			Hausen, H.	291		
Fowler, L. P.		260			Hausen, H.	291		
Fowler, V. R.		304			Hausen, H.	291		
Fox, C. S.		281, 353			Hausen, H.	291		
Fox, J. W.		306, 71			Hausen, H.	291		
Fox, M.		30, 344			Hausen, H.	291		

Hinn, M. 274, 333
 Hinricks, L. 288
 Hinson, G. 168
 Hintz, E. 251
 Hintzman, J. 265
 Hinze, F. C. 349
 Hippie, F. 307
 Hird, A. B. 46
 Hirsch, B. 327
 Hitch, J. 316
 Hiteh, P. J. 46
 Hite, J. 173
 Hitzhusen, L. 361, 343
 Hixon, R. M. 320, 323, 324
 Hook, H. 287, 120
 Hobart, C. 289
 Hobert, L. 263
 Hodges, A. F. 290, 161
 30, 344, 189
 Hoeh, H. 300
 Hoelscher, A. P. 325, 323, 309
 Hoffman, C. 347
 Hoffman, O. 265
 Hoffman, M. 186
 Hoogan, J. B. 350, 301
 Hof, F. 255
 Hoibert, J. 304, 310, 344
 Holcomb, J. M. 286
 Holcomb, M. 166
 Holdefer, J. 342
 Holden, H. 264
 Holden, K. 252, 230, 262, 238, 60
 Holding, A. L. 308
 Holl, D. L. 325
 Holman, A. 275, 102
 Holmes, C. L. 326, 334, 355, 28
 Holmes, D. W. 46
 Holmes, L. 254
 Holmes, T. H. 348
 Holmquist, E. 296, 129
 Holsinger, J. W. 197, 172, 351
 Holstead, O. J. 343
 Holst, E. 257
 Holst, H. E. 264
 Holt, E. H. 46
 Holt, G. 267
 Holtz, R. D. 301, 364
HOME ECONOMICS CLUB 236
 Homrig, C. N. 289
 Honette, N. 253, 233
 Honeywell, R. L. 46
 Hoopes, R. 278, 347
 Hoopes, E. W. 301, 355, 198
 Hoover, C. 46, 367
 Hopkins, J. A. 295, 320, 334, 324, 355
 Hoppe, E. R. 285, 327, 167, 201
 Horacher, J. C. 293
 Horn, A. J. 167, 302
 Horn, N. P. 68
 Horne, H. 364
 Horner, L. 304
HORTICULTURE CLUB 351
 Hoskin, B. 314, 46
 Hoskins, M. 261, 234, 161, 232, 237, 201
 Hoskins, S. M. 261, 232
 Hosteher, R. 267, 366
 Houghton, C. 275
 Houghland, C. P. 273, 183
 Houghland, G. 295, 324
 Houston, D. 248, 164
 Houtz, A. 62, 265, 394, 333, 71
 Hove, G. 262, 185, 221
 Howard, H. C. 286
 Howard, L. 347
 Howe, M. 364, 335
 Hoyt, E. E. 334
 Hoyt, J. T. 304
 Hsung, T. S. 357
 Hubbard, C. E. 292, 183
 Hubbard, M. 305, 47
 Huber, A. J. 288, 199
 Huber, G. A. 286
 Huckle, D. R. 272
 Huckleberry, L. 262
 Huckleberry, M. 60
 Hugel, L. 260, 255
 Husselman, B. 304
 Huff, D. 307
 Hug, J. 281
 Hughes, H. D. 320, 324, 28

Hughes, K. H. 286
 Hughes, W. 302
 Hulbert, L. 251, 185, 60
 Hulring, M. 261, 364
 Hull, J. 273, 196
 Hull, J. W. 309, 340
 Hull, T. 247, 246, 160
 Hummel, J. G. 339
 Humphrey, G. 275
 Hundorf, W. E. 343
 Hunt, C. 267
 Hunt, E. 294, 340
 Hunter, E. 263, 60, 231, 217, 349, 225, 221
 Hunter, H. 261
 Hunter, P. 261, 219
 Huskamp, H. 305
 Husselman, B. 335
 Hussong, R. V. 327, 359, 360, 30, 198, 349
 Hutchinson, P. 255, 185
 Hutchinson, E. 253
 Hutson, L. B. 274, 186, 184
 Huttig, H. 303, 172, 348, 77
 Hyde, H. 188
 Hyde, L. S. 279, 355, 349

I

Iddings, G. 314
 Iler, Beatrice 254
 Iblef, Boris 346, 186
 Imlay, G. 282, 333
INDUSTRIAL SCIENCE CLUB 352
 Ingalls, R. H. 276, 327, 196
 Ingersoll, D. 314
INTERFRATERNITY COUNCIL 271
INTERLOCAL COUNCIL 298
INTERLITERARY COUNCIL 359
 Ioman, A. 262
IOWA ENGINEERS 167
 Ireland, M. 266, 60
 Irwin, M. R. 324, 280
 Irwin, W. E. 291, 166
 Ischer, G. 254
 Iseninger, M. 267, 366
 Iverson, C. A. 275, 331, 320, 333, 269
 Iverson, G. 269
 Ives, J. B. 284, 47, 646

J

Jack, D. 251, 235, 185
JACK-O-LANTERN 257
 Jackson, C. G. 188
 Jackson, J. 342, 364, 277, 342, 42, 198, 277, 277
 Jackson, M. 277, 332
 Jacobs, H. 277, 332
 Jacobs, V. G. 354
 Jacobson, A. S. 317, 172, 30, 349, 191
 Jacobson, H. 267, 130
 Jacobson, O. 104, 109
 Jacobson, T. 106
 Jacoby, E. 264
 Jahn, R. 243, 60, 235, 260, 234, 238
 Jahn, W. 204, 30
 Jakeman, R. 265
 Jameson, W. H. 273
 Jammer, E. 260, 253
 Janisch, G. 250, 263
 Jansen, B. 305
 Jack, G. V. 274, 172
 Jeffers, D. S. 287, 320, 350
 Jeffers, L. 260, 234
 Jefferson, C. H. 292
 Jensen, C. 264
 Jenkins, J. G. 294
 Jennings, L. D. 201
 Jennings, W. 280, 364, 325, 323
 Jensen, B. J. 305, 47
 Jensen, C. 198, 349, 30
 Jensen, E. 249
 Jensen, E. 347
 Jensen, H. 313, 360, 197, 351
 Jensen, L. 262, 330, 364
 Jensen, J. 172, 349
 Jensen, N. E. 272, 183, 343
 Jensvold, G. J. 295, 333
 Jessen, H. 299
 Jirsa, E. F. 201
 John, M. E. 354
 John, D. 302
 John, N. C. 304
 Johns, B. 256, 60
 Johnson, A. 253, 266

Johnson, A. E. 327, 330
 Johnson, C. 313, 361
 Johnson, D. 254, 164
 Johnson, D. M. 168
 Johnson, D. R. 321
 Johnson, D. W. 290, 320
 Johnson, E. 308, 333
 Johnson, E. A. 275, 343
 Johnson, E. F. 260, 61
 Johnson, E. L. 307, 298, 349
 Johnson, G. 307, 354
 Johnson, H. B. 285
 Johnson, H. V. 250, 260
 Johnson, H. R. 343
 Johnson, J. R. 361, 71, 278
 Johnson, J. W. 294
 Johnson, K. 307
 Johnson, L. 282
 Johnson, L. B. 286
 Johnson, L. B. 274, 186
 Johnson, L. L. 250, 61
 Johnson, M. A. 266
 Johnson, M. C. 264
 Johnson, O. 201
 Johnson, P. C. 308, 257
 Johnston, R. D. 314
 Johnston, R. L. 256, 167
 Johnston, R. W. 47
 Johnson, V. K. 349
 Johnston, W. M. 295, 347
 Jolly, M. L. 299
 Jones, Mrs. A. 238
 Jones, C. E. 299
 Jones, C. R. 286, 274
 Jones, E. 295, 286
 Jones, F. 253, 369, 168, 164
 Jones, H. 282, 273
 Jones, I. H. 282, 333
 Jones, L. 270, 360, 265, 362, 354, 30, 184
 Jones, M. C. 299, 369, 336, 166, 354, 30
 Jones, R. N. 285, 72
 Jordan, M. 293
 Judge, A. 265
 Judisch, G. 323
 Jugenheimer, R. W. 303
 Julia, E. 334
 Junker, E. W. 283
 Junior Big Sister Council 233

K

Kadani, H. 350, 344
 Kaiser, L. 266
 Kalscheur, M. 330
 Kallenberg, H. 277
 KAPPA SIGMA 201, 221
 Karr, T. K. 302
 Kaser, J. D. 287
 Kasten, D. 267, 61
 Kaufman, D. H. 274
 Kaufman, H. R. 330, 319, 47
 Kay, L. 300
 Kearns, J. R. 328, 186, 334, 72, 164, 163
 Keck, I. 262, 235
 Keeling, F. 267, 234, 231
 Keese, L. G. 217, 221, 218, 221
 Keiloph, C. 301
 Keller, H. D. 278, 331, 64
 Kelley, E. 295, 360, 349
 Kelley, M. 254, 246, 216
 Kelley, V. 250, 231, 237, 217, 225, 221, 226
 Kellner, I. 263
 Kellogg, W. G. 308, 349
 Kelly, L. 251, 222
 Kelly, R. 213
 Kelley, W. 183
 Kelsey, L. W. 292
 Kemmer, E. 264
 Kempf, M. 255, 164
 Kendall, G. A. 279, 319, 198, 127
 Kenedek, J. 261, 222
 Kennedy, D. F. 267, 164
 Kennedy, E. 297, 164
 Kennedy, J. M. 296, 318, 360, 362, 174, 30, 344
 Kennedy, M. 263, 216
 Kennedy, R. A. 276
 Kennedy, W. 288, 183
 Kenney, H. F. 358
 Kenoy, L. 340
 Kenyon, K. 275

Kerekes, F. 306, 330
 Kerekes, Mrs. F. 108
 Kottelson, H. 290
 Kidd, V. D. 287
 Kiefer, G. 373
 Kildee, H. H. 285, 320, 324, 28, 344, 281
 Kildee, R. M. 344, 364
 Klinger, J. R. 196
 Kimball, A. H. 320, 324, 40, 347
 King, A. A. 292
 King, C. 335, 346
 King, D. 321, 163, 342
 King, E. 346
 King, E. 255, 211, 661
 King, H. 247, 222, 161
 King, H. W. 273, 333, 222
 King, R. 287
 King, R. E. 310, 192
 King, R. 216
 King, R. D. 303
 Kingsley, E. 276, 336, 122, 316, 118, 92, 125
 Kingsbury, C. W. 293, 173, 47
 Kinkade, W. 290
 Kinkade, W. B. 276
 Kintz, L. 146, 304, 201, 128
 Kirby, J. 279, 323
 Kirchoff, A. 256, 235, 222
 Kirkholm, M. 267
 Kirkman, J. F. 274
 Kirkman, Mrs. J. F. 240
 Kirkwin, E. A. 305, 186, 188, 183
 Kiser, C. D. 354
 Kittelson, I. 267
 Kjarland, D. 183
 Kiemeier, H. 263
 Kling, F. 275, 100, 101
 Klingaman, C. 296, 270, 192
 Klingaman, H. E. 299, 169, 261, 161
 Klinker, J. B. 277
 Kline, Mrs. M. 238, 361
 Kline, S. 324
 Klipping, F. 225
 Kling, W. 293
 Knapp, B. 196
 Knapp, G. 304
 Knapp, H. 324, 24
 Knapp, S. A. 362
 Kneller, I. 265
 Knight, H. H. 327
 Knoll, A. M. 260
 Knoll, P. 266, 363
 Knowles, N. S. 238, 324
 Kobberstedt, J. 314
 Koehler, C. 264
 Koenig, G. 257, 233, 257
 Kohler, L. 30
 Kohlmeier, W. 310
 Koller, R. 286
 Konba, T. 306, 30
 Konse, G. D. 47
 Kozak, A. F. 336
 Kraft, E. 255, 267
 Kratosky, F. F. 261
 Krueger, P. T. 308
 Krokow, E. A. 300, 110
 Kroeger, H. F. 327
 201, 61
 248
 312
 305
 294
 286, 183
 281
 396
 330
 300
 296
 346
 308
 253, 261, 185
 308, 321, 167, 47
 269
 275
 398, 30, 344
 183
 30, 351
 262, 61
 307, 316
 186
 118

L

Lackey, H. 313
 Lackey, W. W. 284
 Ladwig, V. O. 326, 197
 La Polette, H. 280
 La Grange, W. F. 290, 303, 344
 Lai, C. F. 340
 Lamas, M. P. 346
LAMBDA CHI ALPHA 290
 Lambert, W. 310, 344
 Lamson, R. 275, 102
 Lancelotti, W. H. 320, 354, 324, 28
 Landau, N. 61
 Lande, C. 294
 Lande, L. 300
 Landreth, C. 296, 238, 346
 Lane, C. A. 301
 Lang, I. 264
 Lang, S. 278, 167
 Lange, R. J. 308, 363
 Lanson, R. 349
 Lant, H. C. 47
 Lantz, H. L. 320
 Laros, D. 231, 218, 217, 221, 222, 72
 Larsen, M. 262, 266
 Larson, G. 61
 Larson, H. 30
 Larson, J. 265
 Larson, J. 350
 Larson, L. 235, 164
 Larson, M. 363
 Larson, P. 289, 331, 358
 Latham, M. 306, 298, 161
 Lathrop, O. 398, 30
 Latimer, G. 252, 263
 Latta, A. 262, 366
 Lau, V. C. 279, 164
 Laub, H. C. 305
 Lauer, A. 186
 Laughlin, C. 252, 164
 Lau, R. 282
 Lawler, E. 343
 Lawrence, C. C. 296, 357, 122, 316, 123
 Lawrence, C. R. 291
 Layden, E. 251, 246, 61
 Lease, G. 255, 246, 335
 Leach, J. 293
 Leach, L. 270
LEAGUE OF WOMEN VOTERS 235
 Le Buhn, R. 285, 326, 171, 184, 186
 Lee, C. 275, 333, 292, 357
 Lee, E. 248, 61
 Lee, L. 248, 263
 Leichter, A. 247
 Leichter, P. A. 302, 183
 Leinbach, F. 296, 30, 344
 Lenander, C. J. 273, 342
 Leonard, L. M. 255, 266, 264
 Leonard, L. 264
 Lepley, W. M. 285, 327, 317, 172, 199
 Lerdal, J. H. 357
 Lesselich, L. J. 273
 Le Yassou, D. M. 278, 333
 Le Yassou, A. 335
 Levine, M. 323, 186
 Levine, N. 186, 183
 Lewis, A. 294
 Lewis, H. 285, 357
 Lewis, H. S. 309, 340, 183
 Lewis, R. E. 342
 Lext, E. 256, 267
 Lichtenberg, C. L. 300
 Lichtenberg, N. 361, 346, 61
 Lichty, L. 247, 263, 81, 161
 Lied, C. 290
 Light, V. 266
 Lijjedahl, G. H. 307, 166
 Lijjedahl, L. E. 304, 344, 164
 307, 333, 344
 300
 284
 310
 232
 276, 320, 324, 28
 290
 166
 261, 360

Liston, M.	257, 235,	McDonald, M. B.	238	Manatt, W.	118	Mervine, E. M.	294, 324	Morris, D. W.	287, 183
	238, 164	McDonald, R.	278, 30	Manesty, Helen Lucile	250,	Messenger, V.	364	Morris, L.	308, 30, 351
Liu, S.	302, 342, 47, 346	McDonald, W.	286	Maney, L. R.	290	Messer, M.	254, 219	Morris, N.	287, 183
Livingston, A. R.	48, 347	McDonough, S.	297	Maney, T. J.	320, 292	Metcalf, T. N.	87, 316,	Morrissey, B.	275
LIVE STOCK		McDowell, R.	288, 347	Mann, Geo.	282, 183		83, 86	Morrissey, P.	172, 297
JUDOING TEAM	189	McFarland, B.	343	Mann, H.	118	Metlin, H.	185, 257	Morrissey, V.	275
Locke, R. B.	349	McFarland, E.	288, 164	Mann, H.	266, 370, 62	Meyer, B. B.	290	Morrison, H. D.	280
Locker, P.	340	McFee, H.	87, 83, 86	Manning, T.	278, 334	Meyer, M.	262, 186, 322	Morrison, H. L.	305, 357
Lockwood, C.	183	McGee, L. G.	252	Manns, J.	277	Meyer, R.	293, 271, 333, 30	Morrow, G. H.	210
Lomas, M.	252, 61	McGinnis, G.	304, 183	Manns, R.	277	Meyers, H.	96, 128	Mort, J. E.	327
Lomax, H.	273, 332	McGlade, J. C.	272	Manshin, A.	288, 254	Meyers, J. L.	198	Mortar Board	240
Lomen, E.	353	McGlade, L.	274, 347	Manship, J.	266, 235,	Michallian, S.	357	Mortenson, N.	343
Lone, J.	313	McClunphy, J. H.	323		238, 218	Michel, Karl L.	283	Mortenson, M.	324, 28
Long, A.	354, 30, 197, 128	McGraw, E. M.	354	Manship, O. S.	299, 198	Miclot, J. J.	297	Moseley, H. E.	309, 333, 344
Long, G.	267	McGuffin, D.	186, 183	Manual Arts Club	353	Middieton, F.	260, 72	Moser, F.	283, 190, 192
Long, M.	232	McGuire, T.	360, 48	Manuel, H.	343	Middieton, T.	304	Moser, M. A.	286
Lonski, A.	325	McIlraith, G.	250	Markes, M.	265	Mighell, R. L.	334	Moses, D. V.	330
Longmoor, J.	284	McIlraith, E.	250, 263	Maribart, Clarence	302	Mighell, W.	262, 172, 221	Moulton, D.	340
Loof, M.	251, 260	McIntire, G. S.	272, 318,	Marker, L. F.	277	Miles, I.	266	Mounce, C.	112, 117
Loomer, R. A.	281, 201		137, 130, 265	Marlatt, E.	266	Milard, P.	370, 294	Moyer, K. A.	274, 330
Loomis, A. W.	299, 107	McIntyre, M. L.	295	Marnette, M.	262, 163	Miller, A. L.	284, 316,	Muceus, F.	305
Lorch, P. W.	306, 330	McIntyre, R.	260	Marpe, C.	49		100, 101, 131	Mullen, M.	263
Louk, J.	110	McKabin, H. B.	278	Marsden, L.	294	Miller, A.	173, 340, 357	Mullins, J.	360, 344
Love, D.	257, 62	McKee, E. R.	299, 320	Marsh, G. E.	296, 49	Miller, C. B.	238, 54	Mueller, M.	264, 360, 63
Lovett, J. J.	284	McKee, E. W.	272, 318,	Marsh, J. P.	277	Miller, C. F.	282, 331	Muncie, J. H.	320
Lovett, T. A.	284		171, 360, 362, 319,	Marshall, H.	291, 118	Miller, E.	267, 265, 370, 49	Munn, L. J.	254, 246
Low, B.	345	McKee, J.	30, 118, 344, 161	Marshall, J. R.	287	Miller, F.	282	Munro, R. B.	40
Low, R.	309, 48	McKell, K. A.	274	Marshall, M. M.	26, 63	Miller, G. W.	336, 370,	Munson, T.	264
Loy, L. V.	287	McKelvey, C. E.	272,	Marshall, T. H.	290,		354, 359	Munzemberger, H.	183
Lucas, M.	278				198, 167	Miller, J. G.	284	Murnan, G. C.	277
Luchterhand, C. C.	301, 48	McKelvey, M.	320, 326	Marston, Anson	281, 280,	Miller, M.	265	Murphy, A. F.	260
Luck, R. L.	284, 190, 72	McKelvey, M.	335		330, 324, 264,	Miller, M.	275	Murphy, E. J.	327, 304,
Ludwig, F.	293, 102	McKennon, R. B.	270, 292,	Martson, R.	118, 337, 40	Miller, M. B.	362		333, 200, 352
Ludhars, R.	313, 304		331, 30	Marston, B.	255, 358, 217	Miller, M. L.	282, 262,	Murphy, H. S.	324, 74, 357
Lueders, R.	340	McKinley, A.	293, 379,	Martin, J. N.	320, 324,	Miller, M. M.	360, 362, 354	Murphy, J. A.	297, 174
Luetje, E. H.	306, 342,		395, 232, 361, 346	Martin, J. V.	346, 68	Miller, N.	306	Murphy, J. F.	276, 332
	160, 329	McKinley, J.	262	Martin, M.	263	Miller, P. K.	330, 167,	Murray, C. J.	288, 333,
Luke, I.	294	McKnight, L. W.	284, 332	Martin, R. H.	283, 333,		342, 49, 295		324, 357, 74
Lumery, W. H.	284	McKnight, M.	240, 62		340, 100	Miller, P. L.	324, 334,	Murray, Mrs. C.	232
Lund, E.	250, 233	McKnight, R.	325, 240, 72	Martin, V.	286, 118		320, 335	Murray, G.	238
Lundgren, A.	286	McLain, M. L.	287, 196	Martyn, K. R.	285	Miller, R. D.	261, 233, 186	Murray, L. C.	309
Lundgren, O.	347	McLaren, C. G.	287,	Mason, F.	279	Miller, T.	347	Murray, V.	267
Lungren, R. E.	272, 167,		172, 30	Masters, F. N.	299, 362	Miller, V. S.	264, 361,	Murray, W. G.	324
	201, 161, 329	McLaughlin, B.	254, 230,	Masters, J. W.	269, 360,		369, 63	Murrow, I.	262, 266
Lupton, J. B.	292	McLaughlin, H.	246, 168		317, 30, 344	Miller, W.	319, 130, 302, 49	Mutton, G.	349
Lutjers, F. M.	183	McLeod, D.	272, 170, 81	Masters, M.	364, 225	Miller, W. T.	274	Muzinga, M.	186
Lyle, Edith	257, 62	McLeran, T.	278	Mather, E.	274	Miller, W. T.	274	Myers, A.	167
Lyle, F. B.	927	McMasters, L.	251, 263	Mathews, C. A.	286	Milkerke, B.	262	Myers, C.	122
Lyle, G. H.	280, 330,	McMecken, T.	262, 219	Mathews, H.	310, 360, 333	Millon, B.	225	Myers, E.	260
	48, 319	McMillan, B.	263	Mathews, I.	264	Mills, H. B.	299, 166,	Myers, G. G.	282, 349
Lyle, Mrs. R.	267	McMillan, E.	186	Mathews, V.	313, 354	Mina, Juanita	346	Myers, G. L.	279
Lyle, S.	82	McMillan, M. J.	276, 331,	Mathews, G.	186, 183	Minaker, E. A.	349	Myers, J. L.	273, 86
Lyman, F.	294, 271, 327,		48, 270	Matthews, P.	264	Miner, E.	364	Myers, J. H.	277
	171, 200, 317, 322, 48	McMullen, J.	253, 232,	Mattocks, V.	267, 63	Miner, M.	262, 364	Myers, L. G.	277
Lytle, E. K.	248, 62		237, 238, 239,	Matus, M.	262	Minert, Mrs. K. A.	247	Myers, M.	249, 267
Lytle, F.	273, 48		168, 164, 62	Maurice, M.	253	Mimoller, A.	225	Mygatt, D.	254
		McMullen, R.	326, 30,	Mauthe, H.	257, 233, 164	Minish, A.	286, 166		
			274, 183, 355	Maxon, I.	234, 216	Mipple, F.	183	N	
		McNary, A. L.	48	Maxwell, B.	250, 164	Mitchell, C. B.	49	Nacnac, F.	357, 346
		McNeill, W. M.	280, 48	Maxwell, H. L.	278, 323	Mitchell, C. M.	336	Nacnac, S.	346
		McNellis, R.	357	May, F. S.	302	Mitchell, G. I.	356	Nacnac, P.	346
		McNutt, G. W.	324, 257	May, N.	286	Mitchell, K. F.	289, 321,	Naffziger, M.	254, 352, 72
		McNutt, S. H.	324,	Mayer, P. F.	327, 331,		163, 160, 358, 329	Naffiger, T. R.	302
		McQuigg, W.	349		316, 284, 86, 200, 90	Mitchell, L. H.	361	Nagle, M.	263
		McWilliams, R. L.	301, 164	Mayfield, O.	357	Mitteltadt, L. P.	276	Nannen, B.	314
		Mayhew, E.	308	Mayhew, E.	354	Moad, J.	300, 201, 357	Nash, H.	199
		Mayhew, R.	296, 167, 199	Maynard, B.	260	Moe, G.	30, 344	NATIONAL	
		Meade, M.	290	Meade, M.	290	Moe, V.	250, 238, 239, 334	BETHANY	
		Mears, E.	257, 237,	Mason, R.	257	Mosher, K. E.	197, 40	CIRCLE	366
			185, 63	Mechem, C.	344	Mosler, E.	263	NATIONAL	
		Mechem, C.	344	Mesker, R.	112, 115	Mosler, J.	285	COLLEGIATE	
		Mesker, W. H.	330, 362,	Mesker, W. H.	330, 362,	Moen, P.	289, 161	PLAYERS	322
			324, 40	Mesker, W. H.	330, 362,	Moffett, J.	288, 119	Nave, W.	104
		Mesker, L.	262	Mesker, W. H.	330, 362,	Moffett, J.	288, 119	Nayrat, L.	266
		Mesker, L. F.	118	Mesker, W. H.	330, 362,	Moffett, W.	112	Naylor, N.	335
		Mofferd, G.	354	Mesker, W. H.	330, 362,	Moffitt, M.	263	Nebhalsky, B.	263
		Meints, E.	257, 233, 183	Mesker, W. H.	330, 362,	Mohs, B.	265	Nelson, A.	72
		Meints, R. E.	323, 201	Mesker, W. H.	330, 362,	Moles, H. R.	198	Nelson, D.	279, 271
		Meldrum, H.	300	Mesker, W. H.	330, 362,	Molsberry, B.	263	Nelson, E. A.	196
		Meldrum, I.	253, 263	Mesker, W. H.	330, 362,	Monk, V.	260	Nelson, F.	264, 183
		Meldrum, J. G.	300	Mesker, W. H.	330, 362,	Montgomery, M.	280, 107	Nelson, G.	264
		Melhus, I. E.	320, 278, 324	Mesker, W. H.	330, 362,	Montgomery, W. K.	343	Nelson, G. F.	303
		Mellor, E.	261, 262, 364	Mesker, W. H.	330, 362,	Moody, V. A.	334	Nelson, J.	267, 233
		Mendell, F.	281, 326, 183	Mesker, W. H.	330, 362,	Moore, B.	342	Nelson, L.	257, 342
		Men's Glee Club	184	Mesker, W. H.	330, 362,	Moore, L. A.	290	Nelson, L. B.	264, 363
		Merchant, I. A.	274,	Mesker, W. H.	330, 362,	Moore, M.	256, 168, 272	Nelson, L. C.	260, 250
			74, 344	Mesker, W. H.	330, 362,	Moore, M. J.	272	Nelson, M. C.	273, 331,
		Merhart, C.	74, 344	Mesker, W. H.	330, 362,	Moore, P.	364		100, 80
		Merkle, R.	357	Mesker, W. H.	330, 362,	Moore, Z.	257	Nelson, P. M.	251, 246, 335
		Merkle, A.	358, 172	Mesker, W. H.	330, 362,	Morgan, H.	183	Nelson, R.	286, 317,
		Merrill, R. A.	312, 357, 75	Mesker, W. H.	330, 362,	Morgan, B.	320, 254		36, 344, 191
		Merrill, S.	351	Mesker, W. H.	330, 362,	Morgan, E.	256, 246,	Nelson, V.	257, 320, 246
		Merritt, A.	267, 168, 63	Mesker, W. H.	330, 362,		168, 62	Nelson, W. E.	323, 343, 63
		Merritt, F.	248, 263	Mesker, W. H.	330, 362,	Morgan, F. A.	300, 49, 347	Nesbitt, M.	254, 72
		Merritt, L.	290, 370, 354	Mesker, W. H.	330, 362,	Morgan, K.	186	Ness, Mrs. H.	248
		Mersch, L.	302, 298, 333,	Mesker, W. H.	330, 362,	Morgan, R.	251, 233,	Ness, T. N.	248
			262, 163, 357, 164, 328	Mesker, W. H.	330, 362,		321, 163, 164	Newhard, H.	254, 219, 221
				Mesker, W. H.	330, 362,	Morling, E.	112	Newman Club	267
				Mesker, W. H.	330, 362,	Morrill, E.	256	Newton, G.	272

Newton, P.	260	Paddock, F. B.	286, 320	PHI LAMDA		Rader, V.	261	Roberts, R.	249, 230, 246,	
Nichols, C. S.	281, 167	Page, E. C.	362, 183	UPSILON	323	Rader, V.	185		78, 65	
Nichols, H. E.	320	Page, P.	290	Phillips, C.	257, 262	Raff, L.	104	Roberts, D.	267, 234	
Nichols, R.	343	Paine, F. D.	285, 330, 319	Phillips, G.	261, 364	Ralmer, M.	64	Roberts, E.	314, 364	
Nichle, L.	234	Paine, H. M.	308	Phillips, R.	200, 197	Raels, R.	216, 222, 262	Roberts, J.	357	
Nicol, H. S.	292	Palmer, C.	261	PHILOMATHEAN		Ralph, R. H.	357	Roberts, K.	255, 262	
Niemann, E.	294, 162	Pammel, L. H.	320,	LITERARY		Ralston, A.	294, 323	Roberts, Dean M. M.	232,	
Niemoller, A.	262		324, 346	SOCIETY	361	Ralston, S.	295	246, 237, 335, 325, 324		
Niles, J.	294	Park, R. T.	302	PHI SIGMA KAPPA	282	Randell, G.	264	Roberts, M.	247, 366, 25	
Nilson, W. L.	312, 357	Parker, D.	249	Pickett, B. S.	351, 350,	Randolph, D.	343	Roberts, P.	265	
Nisewagner, M.	267,	Parker, G.	250, 168, 222		320, 324, 28, 120	Rank, L. J.	197	Roberts, S.	255, 262, 225	
	233, 235	Parkhurst, H. M.	340, 289	Pickford, G.	294, 317, 36	Rapp, A. E.	283, 161	Roberson, R.	364	
Nisewagner, S.	253		332, 122, 50, 333, 123	Picope, E.	64	Rapp, E. E.	285	Robertson, H. A.	290, 167	
Noble, A. B.	336, 36, 68	Parks, H.	335	PI EPSILON PI	333	Rapp, M.	238	Robertson, W. J.	276	
Noble, B.	199	Parks, T. B.	323	Pierce, B.	230, 351	Rasmess, L.	86	Robinson, C. A.	301	
Noble, S.	349	Parlasca, E.	297	Pierce, K.	314, 343	Rasmess, J.	275, 316	Robinson, E.	331	
Nolan, G. M.	264	Parry, G.	63	Pierce, L.	273, 331, 344, 270	Rasmus, V.	272, 95	Robinson, J. L.	283,	
Noll, J. K.	309, 360, 333	Parsons, J.	290, 370	Pierson, S. A.	363	Rater, J.	297		320, 324	
Norcross, L.	307	Paterson, A.	202, 357	PI GAMMA MU	334	Rauch, F.	267, 235	Robinson, P. G.	325	
Nordholm, L.	164	Paterson, L. W.	302, 326,	Pillard, E.	307	Rawley, W. P.	324	Robinson, R.	351	
Nordstrom, H.	314, 357		50, 183	PI KAPPA ALPHA	283	Rawson, H.	278	Robotha, F.	320, 334, 355	
Nordyke, H.	304	Paterson, R.	279	PI MU EPSILON	325	Ray, H.	348	Robson, R. R.	292	
Norman, C. C.	305	Patterson, C. E.	274	Pinne, W.	290	Raymond, H.	261	Rochoiz, C. A.	261	
Norman, R.	294, 330	Patterson, C. H.	357, 75	Piper, H.	250, 279, 64	Raymond, W. R.	304,	Rock, L. H.	197	
Norman, R. A.	364	Patterson, J.	361	Place, P. B.	279, 323		336, 324	Rockwell, R.	337	
Norris, E. H.	278	Patterson, S.	50	Plage, Mrs. H.	241	Rayn, H. S.	327, 51	Rodgers, B.	221	
Norris, F.	289, 161, 329	Paul, A.	264, 361, 364, 63	Plage, H. H.	293, 324, 351	Rayness, L. G.	183	Roe, O. T.	272	
Norton, Carolyn	252, 263	Paulson, E.	267	Poff, G. B.	274	Read, H. W.	277, 76	Roe, T.	255, 267, 185	
Norton, C. T.	293, 327,	Paul, R.	273, 331, 196	Pohl, A.	300	Reck, F. M.	272, 163	Roepke, F. A.	303, 89	
	200, 50, 337, 329, 161	Paul, V.	265	Pohl, A. M.	333	Reck, S. H., Jr.	272, 321,	Rogers, B. O.	247, 216	
Notomi, H.	340	Paulvan, R.	300	Pohlman, G.	300		163, 164	Rogers, E. C.	164	
Nourse, R.	358	Payne, M.	263, 366	Pogemiller, L.	64, 160,	Rock, V.	247, 224, 72	Rohrs, E.	267, 186	
Noyes, J.	264	Payne, W.	267		329, 247	Redden, E. W.	357	Rohwedder, F.	261	
Nuckolls, F.	252, 80	Payton, R.	167, 342, 196,	Pollock, M.	262, 221	Redfern, C.	313	Rohwer, E.	263, 221	
Nyce, E.	262, 366		50, 112, 117	Pollock, H.	263, 248	Redfern, C.	364	Rohwer, R.	275, 102	
		Peacock, M.	252, 161	Pond, E.	250	Redfern, F.	264	Roller, E.	278, 320, 321	
O		Peacock, P.	252, 246,	Pontow, R.	186, 183	Redfield, M.	364	Rosenberg, A. M.	247, 65	
Oberfell, L.	251, 263		168, 63, 160, 329	Poor, J. L.	198, 345, 281	Redman, C. E.	284	Romm, H.	364	
Oberhauser, L. B.	287, 166	Pearson, J. D.	293, 327,	Porter, D. R.	326, 172	Reed, C. D.	183	Rose, H. T.	318	
O'Bryant, J.	297	Pearson, R. A.	281, 364, 23	Porter, R. K.	308, 298,	Reed, G. A.	310	Rosebrook, L. E.	260	
O'Bryant, T.	297		37, 192		37, 192	Reed, D.	300	Rosebrook, R. J.	299, 319,	
Oden, D.	250	Pospeshli, B. K.	273	Posson, E.	185	Reed, M.	232, 251, 238,		358, 37	
Oderirk, B.	286, 324	Poston, H.	288	Posson, E.	185		241, 185, 64	Rosenfeld, G.	273, 37, 344	
Offringa, J. D.	299, 346	Potter, I.	269	Poston, H.	288	Reeves, L.	261, 364, 37, 351	Rosenou, E.	260	
Ogan, R. A.	310, 358, 36	Poultrey Judging		Potter, I.	269	Reeves, R.	364	Ross, E. D.	324	
O'Harrow, C. T.	167, 291	TEAM	192	Peddler, H.	279	Reidswel, R. C.	356	Ross, H. T.	274, 336, 370	
Ohlsen, E. H.	306, 330,	Powell, I.	110	Peddie, T. H.	279	Reidholm, L.	347	Ross, M.	83	
	167, 50	Powell, I.	110	Peltzman, D.	295	Reisner, N.	250, 64	Ross, V.	37	
Ohlsen, W. C.	306, 161	Powley, F.	251, 264, 234	Peebles, M.	252, 238, 64	Relly, C. S.	297, 51, 341	Rosman, L. A.	302, 164	
Oldham, W. R.	209, 164	Prahm, T.	254, 221, 222	Peltzman, D.	295	Riley, R. D.	284	Rothacker, R. R.	358	
Oliver, B.	274	Peng, C.	36	Pendardvis, D. A.	354	Reimers, F.	267	Rothebush, R.	279	
Oliver, F. G.	289, 342	Peng, C.	36	Perrin, A.	262, 332, 261,	Reinders, F.	347, 184	Rudnick, A. W.	320	
Oliver, H.	313, 361, 359, 364	Penzler, W.	286, 351	Perrin, G.	233, 360, 364	Reinig, M.	247, 64	Rudi, C.	102	
Oliver, K.	313, 361, 364	Peny, W. A.	285	Perrin, L.	262, 232, 364	Reis, G.	238	Ruemper, E.	255, 65	
Olmstead, L. E.	303	Peppers, L.	233, 263	Perry, A.	186, 184	Reusser, T.	295, 184, 72	Rugges, E.	232, 233, 238,	
Olson, G.	63, 257	Perkins, F.	251, 246, 238	Perry, R.	348	Reynolds, A. E.	232		168, 366	
Olson, B.	363	Perkins, H.	358	Pridmore, M.	257, 64	Reynolds, A. E.	294	Ruhl, R. A.	284	
Olson, K. T.	292	Perkins, R.	254, 64	Price, M.	278, 332	Reynolds, F.	275, 271,	Rust, J. L.	277	
Olson, E.	263, 358, 36	Perrin, A.	262, 332, 261,	Price, M.	254, 185		327, 331	Rutherford, G. W.	334	
Olson, G.	266, 361	Perrin, G.	233, 360, 364	Price, R.	348	Reynolds, F.	292	Rutherford, K.	249, 231,	
Olson, I.	261	Perrin, L.	262, 232, 364	Prichard, A.	348	Reynoldson, F.	266, 231,		217, 225, 221, 73	
Olson, M.	288	Perrin, L.	262, 232, 364	Pride, H. E.	330, 324		225, 237, 72	Russell, B.	370	
Olson, O.	260, 222, 363	Perry, A.	186, 184	Pride, M. N.	167, 25	Rheam, V.	248, 235, 64	Russell, M.	346	
Olson, R. W.	303	Perry, A.	186, 184	Pride, R. A.	272	Rhoads, B.	249, 260	Ryan, A. J.	354	
Olson, R. W.	293	Peters, F.	263	Primm, E.	262	Rhodes, E. L.	302, 324, 349	Ryan, L.	264, 166	
Olson, W. L.	317, 349, 191	Peter, A. D.	261	Pringle, W. A.	312,	Rhodes, L. R.	183	Ryan, M.	264	
OMICRON NU	238	Peter, A. D.	261		199, 51	Rice, C.	275, 364, 74	Rye, C.	262	
Oppenheimer, E. A.	281, 50	Peter, F.	263	Prizler, P. A.	281, 347	Rice, F. K.	357, 343	Rylander, C. E.	333, 166	
Orchard, M.	249, 263	Peter, F.	263	Proctor, M.	247, 231, 238,	Rice, K. G.	314	Ryner, E.	249, 263	
ORDER OF THE		Peter, F.	263		217, 79, 221, 222	Rice, O.	279	Rynerson, H.	186	
GOSLINGS	321	Peter, C. T.	359, 334,	Protheroe, M.	342, 51	Rich, O.	263	Rynerson, W.	186, 183	
O'Riley, F.	361, 354, 36		36, 190	Proud, M.	257, 64	Richards, B. L.	299	Ryon, L.	286	
Orr, B.	255	Peter, C. T.	359, 334,	Pruss, D.	287	Richards, G.	262			
Orr, L.	354	Peter, D.	36, 190	Prunt, R.	273, 332, 316,	Richardson, Dean A. E.	232,	S		
Orr, T.	295, 36, 199	Peter, E.	266		170, 37, 122, 125		237, 238, 335,	Sadler, D.	112	
Orthout, D.	165	Peter, E. E.	320,	PUBLIC SPEAKING		Richardson, E.	253, 265		Sage, J. R.	308, 330, 324, 25
Orthon, O. L.	274, 63		364, 323	COUNCIL	174	Richardson, H.	286	Sala, R.	219, 261, 222	
Osborne, D. W.	290,	Peter, F.	264, 64	Pugh, L.	291	Richardson, F. A.	276, 333	Saller, M.	256, 65	
	218, 225	Peter, G. C.	51	Pulver, H.	307, 37	Richardson, H. H.	279	Salki, K.	349, 346	
Osborne, H.	351	Peter, H. J.	299	Purath, D.	172, 170	Riches, M.	164	Sallsbury, A.	308, 37, 349	
Osgood, C.	282	Peter, L. E.	290, 198,	Purath, E. B.	348, 77	Riches, M.	249, 246,	Sallander, P.	364, 184	
Oshel, D.	250		263, 167, 173, 50	Purwin, F.	74, 357		164, 65	Sampson, D.	299, 318,	
Osland, H. B.	307	Peter, M.	295	Putnam, H. A.	273, 347	Richy, H.	310, 320, 351		298, 362, 188, 368	
Ostberg, H.	265, 225	Peter, M. W.	262, 186	Putman, M.	278	Riehm, G.	304, 322, 73	Samuelson, C.	294	
Ostranger, H.	279, 347	Peter, M. B.	276	Putman, M.	278	Riggs, K.	307	Samuelson, R.	354	
Oswalt, T.	265	Peter, R.	343	Quade, E.	303	Riemschneider, A.	253,	Samuelson, R.	198	
Otopalk, H.	316, 83, 123	Peter, S. M.	222	Quaife, E. L.	318		246, 237	Sandberg, C. R.	294	
Oughton, R. J.	280	Peter, T.	291	Quig, J.	275, 323	Riemschneider, R. H.	287,	Sandberg, R.	268	
Ours, C. L.	291	Peter, W. D.	201	Quig, R.	275		323, 173	Sanders, R.	294, 364	
Overman, V.	357	Petty, P. E.	274, 36	Quill Literary		Riemschneider, R. M.	287,	Sanders, J. L.	198	
Overmeyer, P.	308, 50	Pfeil, M.	260	SOCIETY	361		330, 37, 51, 344	Sanders, V. L.	334	
Overmyer, D.	308, 186	Pflueger, H.	285, 317, 349	Quill Literary		Rietveldt, H. L.	286, 333	Sandstorm, L.	254, 233, 185	
Overveth, O. E.	283, 320	Pfost, W.	314, 364, 343	SOCIETY	361	Riley, V.	262, 183	Santiago, M.	346	
Owen, H.	291, 316, 50,	Pfautz, J. H.	207	Quinby, H.	306	Ringer, J.	118	Sargisson, H.	118	
	112, 114	Phelps, C.	248	Quinette, D.	265	Ringland, G.	278	Sarset, C. F.	273	
Owen, S.	313, 361, 344	PHI DELTA THETA		Quist, F. B.	238	Ritchie, L.	292	Sather, A. A.	354	
Owens, R.	295, 354	PHI GAMMA DELTA		Quist, J. J.	292	Ritchie, R.	310, 298, 317,	Sattro, R. L.	303, 356, 77	
Oxenselder, C.	343	PHI KAPPA	297				37, 344, 191	Satwalekar, S. D.	323	
		PHI KAPPA PHI	324	R		Ritchie, W. R.	301	Satwalekar, S.	346	
P		PHI KAPPA PSI	273	Raabe, G.	235	Rittgers, E.	266, 363, 221	Sauer, G. B.	290, 349	
Pace, I.	272			Rabnek, G.	183			Sauer, H.	264, 65	
Packard, B.	306, 333, 184									
Packman, F.	250									

Sauerby, D.	347	Shannon, J.	231, 216	Smith, G. S.	265, 346	Stewart, R.	263, 234,	Thayer, H.	266, 333, 6*
Sawhill, H.	308, 344	Shan, J. M.	320, 324,	Smith, H. F.	364, 325,		334, 355	Thayer, L.	263
Sawyer, R.	357		344, 308		335, 324, 200	Stilson, R. B.	302, 347, 161	Thelen, L. M.	302
Sawyer, V. S.	254, 65	Shaw, R. E.	284	Smith, K. L.	110	Stilson, R.	279	THETA CHI	263
Sayles, A.	361, 364, 346	Shea, A. F.	327	Smith, L.	361	Stitt, J.	281	THETA DELTA CHI	263
Scharlock, C.	359, 167,	Shear, P. S.	291, 320,	Smith, J.	295, 186	Stokes, A. M.	264	THETA SIGMA PHI	239
	342, 51		324, 344	Smith, J. D.	273	Stock, L. E.	312, 357	Thiedman, I.	280
Scharlach, V.	359, 167, 347	Sheiby, M.	231, 216, 217	Smith, J. E.	309, 324	Stock, R.	342	Thomas, C. H.	283
Schock, P.	343	Sheldah, R. B.	196	Smith, K.	250	Stockdale, G.	342	Thomas, C.	278, 333, 89
Schenken, B.	278	Shell, K.	279	Smith, L.	252	Stone, J.	280	Thomas, F.	260, 360
Schlele, S.	290	Sheller, A. F.	272, 271,	Smith, M. A.	276	Storey, M.	261	Thomas, F. S.	255
Schliete, J. E.	293,		332, 330, 319, 261,	Smith, M.	250, 230, 232,	Stoupper, L. W.	77	Thomas, H. S.	201
	320, 351		52, 161, 156, 329	Smith, M. A.	241, 185, 66	Stowell, A.	255, 66	Thomas, I.	252, 263
Schilling, I.	335	Shenkin, B.	349		283, 255,	Strasburgh, G. R.	285, 330	Thomas, J. H.	299, 183
Schindel, L.	186, 183	Shepard, B.	164, 183	Smith, M. H.	196, 183, 66	Strawn, B.	261, 300,	Thomas, N. S.	276, 316, 99
Schippell, W.	281	Shepard, V.	310	Smith, M. L.	257	Strayer, R. R.	270, 183, 287	Thomas, R.	274
Schleiter, H.	249, 239	Shepherd, E.	264	Smith, O.	284, 364, 324,	Streater, E. B.	276,	Thomason, M. E.	334, 340
Schlenker, E.	258	Shepherd, G. S.	334, 355		38, 351, 349		321, 340	Thomson, D.	263
Schlick, W. S.	324	Sherridan, G.	65, 221	Smith, R. E.	163	Streepy, F. B.	287	Thompson, C. H.	286
Schmetz, R.	51	Shideler, R.	275	Smith, S. F.	287	Strohbehn, J.	289	Thompson, L. I.	286, 166
Schmetz, W.	343	Shilling, I. M.	249, 364	Smith, W.	290, 198, 349	Strasburgh, G.	342	Thompson, L. K.	275, 327,
Schmidt, H.	207	Shippy, W.	172	Smith, W. D.	278	Strubel, P. F.	297, 333,		331, 347, 200
Schmidt, L.	263, 320,	Shoemaker, R.	291, 333,	Snedcor, G. W.	279		73, 329, 161	Thompson, M.	263, 361, 265
	334, 324, 68	Shoemaker, L. E.	348, 343	Snyder, D.	267, 360	Struve, J.	308	Thompson, S. H.	334
Schmidt, R. H.	343	Shoeman, J. D.	281,	Snyder, I. W.	164	Stuart, M.	263	Thompson, W. A.	301, 361,
Schmidt, V. D.	301, 316,		202, 357	Snyder, R. W.	320	STUDENT COUNCIL			359, 370
Schmitt, J. E.	122, 355, 37, 124	Shover, M.	265	Sogard, D.	363	METHODIST		Thompson, W. P.	342
Schmetz, R. W.	199	Sherratt, G.	295	Sogard, W.	352	CHURCH		Thorsen, A.	273
Schmidtman, E. H.	296,	Shone, A.	303	Sonnkalb, E.	293			Thornburg, A.	275, 316, 89
	330, 324	Shonke, H.	300	Soper, H.	240	Stull, A.	260	Thornburg, Q.	274, 118
Schneider, A.	343	Shreffler, M. S.	303	SOPHOMORE		Stutzman, M. J.	325	Thorne, L.	230, 267
Schneider, C.	288, 251	Shrieker, A.	340	COUNCIL	233	Studeman, R.	251	Thorngron, F.	201, 161
Schneider, J.	413	Schroeder, G.	307	Soppeland, R.	265	Studeman, L. A.	296, 327,	Thorngron, L. J.	274, 170,
Schnittger, H.	313, 362,	Shultz, E. D.	349	Sour, H.	361		202, 357		80, 110
Scholtz, T. R.	37, 344	Shultz, M.	308	Souter, L.	280	Sturges, A.	28	Thornton, G.	197, 276
	118, 161	Shutt, C. C.	308, 330,	Spangler, M. G.	272	Stutzman, M.	323	Thornton, P. E.	277, 340
Schoiz, H. F.	307		319, 52	Sparks, G.	346	Sult, R.	308, 298, 316,	Thorp, F.	202, 357, 75
Schoonover, S. E.	172, 351	Sias, C. P.	285, 321, 163	Sparks, Mrs. G.	346	Stuzbach, D.	260, 234, 222	Thostesen, I.	312, 52
Schrack, S.	267	Siebel, H.	257, 234,	Speaker, E.	186	Sulzbach, W.	86, 196,	Thurber, M.	183
Schrag, O.	314, 357, 75		238, 185, 66	Spelbring, F.	249		130, 131	Thurber, G.	288
Schrick, A.	184	Siefke, A.	261, 66, 164,	Spencer, H. S.	272, 184	Summers, G.	347	Thurber, J. M.	276
Schrick, A. C.	292,		170, 261, 161	Spindle, B. S.	303, 364, 348	Sunderlin, G.	324		336, 346
	326, 186	Sielaff, W. H.	300	Spink, R.	347, 300	Sunderlin, H. H.	283	Thurber, J. N.	291,
Schroeder, A.	261, 360,	Sievers, A. W.	286, 336,	Spinney, B.	276, 167	Svendley, C.	38		336, 186
	366, 65		317, 160, 344	Spinney, B.	247	Svenson, A.	364	Thuraw, W.	378
Schroeder, G.	279, 102	Sievers, H.	266	Spinnery, L. B.	330, 324,	Swanson, J.	314	Tiedje, J.	288
Schroeder, L.	366		253, 267		68	Swan, P.	261	Tilden, H.	238
Schultz, C. C.	305, 330,	SIGMA ALPHA		Spore, G.	314	Swanson, E.	267	Tilden, W.	252, 246, 231,
	333, 323, 51, 345	EPSILON	275	Sprague, H. W.	314	Swanson, F.	360		237, 324, 54, 210
Schultz, M.	342, 130	SIGMA ALPHA IOTA	241	Sprinkle, C.	261, 66	Swanson, H. B.	302,	Tillman, P.	343
Schultz, W.	183, 364	SIGMA CHI	289	Sproll, M.	183		320, 354	Tipple, N.	257, 230, 233
Schulz, F.	323, 192	SIGMA DELTA	267	Sonner, O.	314	Swanson, H. E.	274	Tisdale, B.	265
Schulz, Mrs. H.	65	SIGMA NU	274	Sprague, D.	295	Swanson, L. V.	238	Tisler, F.	225
Schulze, J. A.	323	SIGMA PHI	288	Sprout, M. R.	302	Swanson, M.	248, 260, 66	Toman, A.	234
Schulze, N.	38	EPSILON	288	Squires, R.	295	Swanson, O.	264, 364	Toman, G.	251
Schurwan, M.	262, 368	SIGMA PI	294	Stacy, D. F.	292, 183, 186	Swartz, D.	277, 333, 349	Tombs, E.	351
Schuster, A.	202, 225	SIGMA UPSILON	336	Stacy, W. H.	292, 318	Swartz, Z.	343	Tompkins, D. G.	232
Schutte, D.	346	Sigmawalt, A.	301	Stagner, M. E.	325, 366, 73	Swatek, A. R.	283	Tooker, D.	118
Schwartz, L.	314, 337	Sill, E.	254, 230, 232,	Stanfield, F.	289, 357	Swatek, G. H.	283	Toom, H. W.	276
Schwarzer, C.	288		241, 240, 170	Stange, C. H.	281, 324,	Swedberg, M.	343	Toop, M.	260
Schweltzer, A.	347, 301	Simmons, V.	38, 368, 344		357, 174	Sweeney, M.	254, 164	Tostlebe, H.	282, 271,
Schweltzer, G.	288		280	Stanton, J. J.	282, 38		254, 164		340, 183
Schweppe, H.	277	Simons, J.	364	Stanton, J. W.	247, 331,	Sweeney, M. A.	273, 168	Toulouse, J. H.	330, 330,
Schwik, W. E.	307	Simons, R.	364		230, 232, 25	Sweeney, O. R.	330, 323,		336, 323
Schwyhart, E. W.	289	Simpson, F.	301	Stanton, W. N.	292, 369		324, 40	Tow, M.	254, 239, 321,
Scott, A.	183	Simpson, J. S.	286, 38	Starrak, J. A.	320, 354, 324	Swinehart, A. H.	348, 343		163, 164, 217, 221
Scott, B.	65, 225	Simpson, T.	278	Stark, M.	267, 366	SWINE JUDGING		Towne, C.	294, 357,
Scott, E. B.	296, 37, 361	Sims, F.	54	Stark, W.	183	TEAM	191		171, 114, 109
Scott, F.	361	Sindt, A. A.	287	Stary, Joe	300	Swinyer, H.	253, 238	Towne, L.	346
Scott, K. M.	334	Sinnard, H. R.	327, 289,	Stover, M.	300	Swink, B.	263	Towner, D.	360
Scott, M. I.	264		270, 330, 321, 163, 347,	Stover, M.	101	Swink, C. E.	202	Townley, M.	252, 263
Scott, N.	250		207, 160, 157, 79, 329	Stearns, H.	186	Switzer, J. W.	288	Townsend, L.	118
Scott, G.	250	Sinard, M. T.	289, 327,	Stearns, R.	234	SYMPHONY		TRADES AND	
Scour, G.	280, 271, 196, 347		160, 329	Stebbins, L.	267, 66	ORCHESTRA	186	INDUSTRIAL	
Scour, J. C.	304	Sitz, E. L.	309	Stebbins, M.	221			SOCIETY	356
Scour, S.	243, 232, 235,	Sitz, G. E.	302	Steege, L.	295	Tabor, R. E.	299	Traller, C.	274
	233, 237, 255	Stivesind, J.	343	Steele, C.	52	Tal, P.	346	Tramel, M.	262, 360, 219
Seabury, E. D.	292	Skeetes, H. M.	302, 359,	Steeve, W. K.	248, 261,	Taff, P. C.	318, 291	Tramp, W. W.	278, 340
Seath, D.	310, 317, 344, 190		360, 336, 163, 166, 354,	Steger, L.	186, 221	Talbert, D. T.	284	Trask, E.	260, 360
Seaton, H. L.	302, 120		261, 199, 164, 161	Steger, L.	314, 343	Talbot, 264, 232, 235, 237	284	Traver, L. R.	290, 344, 183
Secor, V.	247, 233	Stater, E.	347	Stelert, I. A.	301	Talcott, A. A.	238	Treadwell, R.	273
Seeds, T.	272	Stegel, P.	270, 288, 331,	Stevens, L.	304	Tarbell, R. M.	272, 331	Tregonin, E.	257, 235,
Seegstrom, M. L.	303,		336, 173, 340, 101	Stevens, M.	249, 237	Tarr, M.	255, 231, 239,		185, 67
	364, 343	Slemmons, J. W.	291, 184	Stevens, O.	314, 290, 52		358, 172, 38,	Trembley, E.	265
Selbert, G.	256, 230	Sloss, M.	335	Stephenson, R. S.	285,	Tarr, R.	255, 246, 164, 73	Tressler, D.	314
Selppel, M. W.	376	Slotts, E. F.	163		320, 344	Tate, A.	183	Trassing, S.	266, 185
Sela, H.	216	Smith, A.	263	Sterges, A.	346	Tatum, J. W.	286, 349	Trindle, P.	360
Sellman, A.	288, 340, 161	Smith, B.	288	Stevens, G.	251	Taylor, C.	287	Troxel, L. W.	287, 333
Selman, E. W.	297, 271	Smith, C.	352, 246	Stevens, H. M.	260		264	Tschantz, J. L.	312
Servoss, E.	295, 184	Smith, C.	263	Stevenson, F. C.	295, 362	EPSILON	287	Tucker, C.	186, 183
Settles, O. E.	168	Smith, C. R. F.	278,	Stevenson, J. H.	281, 197		264	Tucker, E. A.	247
Seward, K.	344		328, 334	Stevenson, W. H.	283, 320,	Taylor, F.	313	Tuffs, J.	300
Soydell, L.	241, 361,	Smith, D.	294, 261, 272, 161		323, 28, 362, 324,	Taylor, G.	278	Tumey, M.	260, 256
	185, 183, 65	Smith, E. C.	307, 52	Stewart, O. A.	286	Taylor, H. M.	286, 102	Turner, N.	265, 253
Seymour, F. L.	281, 264,	Smith, Dr. E. R.	325, 68	Stewart, D.	247	Taylor, M.	251, 236, 233, 79	Turner, A. W.	294
	51, 129	Smith, E. R.	324	Stewart, F. M.	251, 66	Taylor, M. W.	279, 279	Turner, C. O.	312, 166, 344
Shaben, I.	264, 339, 321,	Smith, E. D.	357	Stewart, G.	66	Temple, C.	253, 265	Turner, E.	267, 185
	163, 164	Smith, E.	347	Stewart, I. P.	286		66	Turner, J. E.	312
Shader, L.	304	Smith, F. F.	357	Stewart, J. H.	286, 166	Terranzas, A.	346	Turner, W.	310, 120
Shane, A.	278, 40, 356	Smith, F. N.	282	Stewart, L. O.	330, 366	Textrum, L.	277	Tuttle, H. A.	362
Shannon, L. D.	202, 357	Smith, G. M.	199						

Tuttle, T. S.	372	Wagner, H. H.	319, 330, 200	Weiss, W.	86, 80, 95, 110, 289	Williams, K.	293	Woodhill, G.	301, 317, 316, 122, 89, 125
Tyndale, G.	260	Wagner, J.	297	Weich, C.	248, 238, 67	Williams, W.	306, 39	Woodland, H.	284, 271, 332, 333, 334, 73
Tyner, H. D.	281	Wagner, R. H.	336, 68	Welch, W.	285	Williamson, C.	300, 361, 183, 67	Woodrow, Mrs. J. W.	232
Tyrell, L. E.	52, 343	Wagner, W. F.	303	Weldin, J.	323, 370, 324	Williamson, M.	253, 346	Woodruff, T.	307, 53
		Wagoner, L.	364	Wellhouse, W.	320	Williamson, R.	265	Woods, J.	285, 118
		Wahl, M. B.	262	Wells, C.	202, 77	Williamson, R.	190, 320	Woods, V.	264
Uecker, E.	207, 346	Waltes, W.	183	Welsh, E.	202, 357	Williamson, R.	257, 35	Woolfries, A.	188, 299, 73, 377
Umhoefer, J.	207	Walton, R. B.	323	Welty, D.	364	Wills, B.	330, 288	Worstel, H.	302
Underhill, M.	290	Walton, K.	294, 13	Welty, P.	254, 262	Wills, M.	261	Wright, D.	357
Ungles, R.	263	Walser, E.	261	Wendt, A.	283	Wilfret, F.	286	Wright, E.	310, 360, 344
		Walker, M.	267	Wentworth, M.	257	Wils, M.	283	Wright, J.	104
		Walker, R.	266, 39, 351, 361		358, 260	Wilson, F.	266, 230, 232, 233, 237, 259, 361, 252, 243, 171	Wright, I.	364
Vance, T. F.	324	Walker, R.	308, 172	Wentworth, Mr.	369	Wilson, C.	331	Wright, S.	67
Van Abbema, Theo.	312	Walker, W.	302	Wentz, J.	324	Wilson, D.	295, 102	Wright, W.	277, 362, 170, 196, 154
	356, 77, 101	Wallace, M.	286	Wenzel, J.	249, 290	Wilson, D.	361, 188	Wu, J.	346
Vandelbow, J.	183	Wallace, K.	267, 333, 166	Werkman, C.	295, 324	Wilson, D.	361, 188	Wurdeman, A.	262, 161
Vanderbosch, A.	334	Wallace, Q.	289, 324	Wesco, F.	294	Wilson, E.	361, 39, 198, 344	Wunderlich, N.	264
VanderKraan, B.	264	Walton, E.	38	Wesemann, I.	262	Wilson, H.	334	Wyatt, L.	284
Vanderveelde, A.	282	Walker, L. C.	309	WESLEY PLAYERS	370	Wilson, H.	282	Wyland, R.	264
VanEman, W.	287	Wallick, M.	267	Wessel, L.	263	Wilson, M.	249, 235, 222	Wylie, E.	264
VanHaitern, F.	320	Walling, R.	327, 39	West, J.	39	Wilson, O.	266, 217	Wylie, F.	291, 264
VanVors, L.	302	Walser, R.	198, 285, 270	West, W.	294, 305	Wilson, P.	313		
VanMarcel, R.	267	Walsh, F.	290, 357	Westcott, M.	255, 246	Wilson, R.	208, 305		
VanPatten, M.	255, 67	Walmsley, J.	200	Westcott, G.	67, 221, 226	Wilton, E.	172, 39, 191		
VanWert, E.	225	Walpole, H.	274		319, 39, 344, 155, 292, 171, 331	Wilty, D.	343		
VARSITY CROSS COUNTRY	119	Walters, P.	280	Weston, M.	261	Winfrey, R.	300, 328, 167	Yager, D.	292, 283
VARSITY SWIMMING	130	Wather, L.	275, 39	Westrom, A.	256, 238, 164	Wingert, L.	284	Yager, E.	264
VARSITY TRACK	112	Wansink, G.	346	Weyrauch, M.	247	Winn, L.	314	Yancy, M.	240
VARSITY WRESTLING	122	Ward, E.	272	Wheeler, A.	284	Winn, W.	364	Yancy, V.	277, 347
Vaughn, K.	278, 331, 52	Ward, M.	304, 351	Wheeler, D.	275, 340	Winslow, S.	270, 290, 55	Yarborough, W.	254, 266
Vaught, D.	347	Warren, D.	307	Wherry, L.	331, 87, 198	Winter, E.	73	Yeager, C.	257
Vawter, R.	294	Warren, J.	274, 532	Whistler, M.	361	Winter, R.	394	Yeager, L.	286
Veestra, M. J.	319	Wassenaar, P.	295	White, R.	291	Winton, E.	250, 230, 246, 231, 233, 237, 218, 217, 222, 224	Yemendjian, M.	323
	200, 52	Waterhouse, E.	290, 258	White, Rev.	173, 53, 186, 183	Wisda, J.	307, 200, 53	Y. M. C. A.	362
VEISHEA COMMITTEE	1926 171	Waters, E.	263	White, R.	336, 275	Wise, M.	253, 264	Y. W. C. A.	232
Vorhille, W. V.	303	Wather, L.	278	White, W.	63	Wise, R.	337, 53	Young, A.	361
Vornon, C. C.	323	Watkins, E.	235	Whitfield, R.	252, 243, 236, 233, 264, 67	Wiseman, E.	366	Young, A.	264
Vossey, F.	295, 353	Watkins, G.	274	Whitfield, R.	250, 219	Withington, D.	249, 73	Young, E.	314, 183
VETERINARY MEDICAL SOCIETY	357	Watkins, W.	310, 359, 360, 39, 188, 261	Whitney, E.	275, 331, 340	Witmer, A.	283	Young, L.	254
Vial, L.	263	Watson, E.	253, 260	Whitney, E.	275, 331, 340	Witmer, A.	283	Young, V.	285, 167, 200
Viguain, M.	275, 340, 303	Watson, W.	200, 329	Wickwire, R.	305	Witmer, L.	255, 261	Young, V.	110
Viguan, R. M.	278	Watt, C.	316, 198	Wiese, F.	280	Witmer, L.	331, 198	Young, W.	277, 340, 53
Virtue, W. W.	299, 317, 38, 368	Watt, E.	86	Wiggins, A.	281, 270, 333, 336	Wolf, H.	287, 199, 80, 344	Youngblood, L.	348, 343
VISTONIAN CLUB	358	Watt, W.	291	Wight, G.	312	Wolfe, A.	343	Youngman, R.	261
Voetburg, D.	357	Watts, D.	280, 337, 53	Wilcox, C.	277	Wolf, R.	200	Youngquist, E.	364
Vogtenthaler, R.	285, 165	Waund, O.	183	Wilcke, H.	310, 333, 192	Wolfe, C.	299, 171, 231, 333, 319, 166, 328, 163, 164	Zakalinsky, V.	346
Voiz, E. E.	324, 351, 28, 320	Way, L.	219	Wilhelm, L.	274	WOMEN'S "A-A"	231	Zbanek, L.	347
Van Valkenburg, M.	264	Weaver, E.	283, 320, 324	Wilkins, C.	257, 168	Womeldorf, D.	183	Zelner, M.	306, 298, 53, 392
Vorkoes, L. W.	277	Webber, H.	28, 344	Wilkinson, Mrs. J.	232	WOMEN'S GLEE CLUB	185	Zellers, W.	308
Voss, G.	301, 118	Webber, L.	297, 333	Wilkinson, J.	323, 324	WOMEN'S GUILD	230	Zeman, E.	264
Voos, L.	294	Webber, L.	367, 161	Willadsen, A.	290	WOMEN'S HALL	246	Zieko, G.	261
Vreeland, J. S.	284, 360, 188	Weber, H.	354	Willaman, S.	316, 86, 83, 81, 113, 294	WOMEN'S PAN-HELLENIC	246	Zimmerman, B.	294
		Weber, R.	289, 357	Williams, A.	265	WOMEN'S GUILD CLUB	234	Zimmerman, D.	343
		Wedgwood, J.	292, 53, 319	Williams, C.	284	WOOD, E., EDUCATIONAL CLUB	283, 81, 347	Zimmerman, W.	310
		Weeden, E.	263	Williams, D.	282	Wood, M.	262	Zing, A.	295
		Weekley, T.	286, 358	Williams, G.	288	Wood, R.	274, 183	Zing, H.	202, 357
		Wegener, E.	297	Williams, G. M.	314, 196	Wood, R.	292, 110	Zink, C.	299
		Wegener, L.	297	Williams, H.	351	Wood, R.	292, 110	Zink, O.	253, 168
		Weidlein, W.	260	Williams, J.	305	Wood, R.	292, 110	Zoellner, E.	73
		Weigel, E.	287, 266, 233	Williams, J.	343	Wood, R.	292, 110	Zollars, C.	280
		Weingarth, H.	262, 364			Wood, R.	292, 110	Zorbaugh, G.	334
								Zupp, B.	324, 357

Advertisers' Index

Ames Laundry	394	Fisher, Earl V.	399	Munn Lumber Co.	399
Ames National Bank	391	Griffith, J. L.	396	Print Shop	404
Ames Theatre Co.	397	Hanson Lumber Co.	401	Quade Studio	390
Beckold Covers	388	Hawkeye Laundry Co.	389	Stephensons	403
Bunde and Upmeyer	396	Iowa Homestead Co.	385	Story County Trust & Savings Bank	394
Champlin Drug Co.	400	Iowa State College	381	Student Supply Store	387
Chase Brothers	401	Judisch Brothers Drug Co.	396	Tallman Jeweler	403
Cole, Ben J.	403	Kindler Coal Co.	395	The Fair Store	399
College Book Store	394	Kirkwood Hotel	389	Tilden Manufacturing Co.	400
College Inn	383	Lander Studio	401	Truchlod Shoe Store	395
Cranford Coffee Shop	397	Lowry & Theis	390	Varsity Ball Room	401
Equitable Life Insurance Co.	388	Madison Plumbing	397	Yancey, Sinnerd & Roberts	393
Eschbach Music House	403	Manhattan Oil Co.	400	Yellow Cab Co.	403
Fort Dodge, Des Moines R. R. Co.	403			Yunker Brothers	390

In Parting

WE HAVE tried to make this, the thirty-third volume of the BOMB, truly representative of Iowa State College. We have tried to make it as typographically correct as possible, as well as complete.

We hope that even though some of the sections may displease you, some mistakes cause you momentary chagrin, or there are some omissions which you consider inexcusable; yet if you are pleased with it as a whole, if the changes have improved it in some ways, and if the good results surmount the blunders, then we have fulfilled our mission.

The members of the Staff have been loyal in their work, and have spent many a sleepless night and many a long day in the office, compiling the copy. Sometimes neglecting studies, that you might have a more representative book. It has indeed been a privilege and a pleasant task to edit and build this BOMB with such a staff.

HERBERT SINNARD, *Editor.*

Those who have helped us to create THE 1926 BOMB

HOMESTEAD PRINTING AND ENGRAVING COMPANY, DES MOINES, IOWA
A staff whose cooperation has been of the very finest
Art, Printing, Engraving and Binding

DILL & COLLINS COMPANY, PHILADELPHIA, PENNSYLVANIA
"Black and White" Paper

BECKTOLD PRINTING AND BOOK MFG. COMPANY, ST. LOUIS, MISSOURI
Covers

QUADE STUDIO, AMES
Studio Photography

E. H. RICHARDSON, AMES
Photography

BYRON W. HAMILTON, AMES
Photography

VICTOR LANDER, BOONE
Photography

HART STUDIO, AMES
Special Photography

HENDERSON FURNITURE COMPANY, AMES
Desk Used—"Representative Offices of Iowa State Men and Women"



#4.00 - Bomb.

5-18-26.

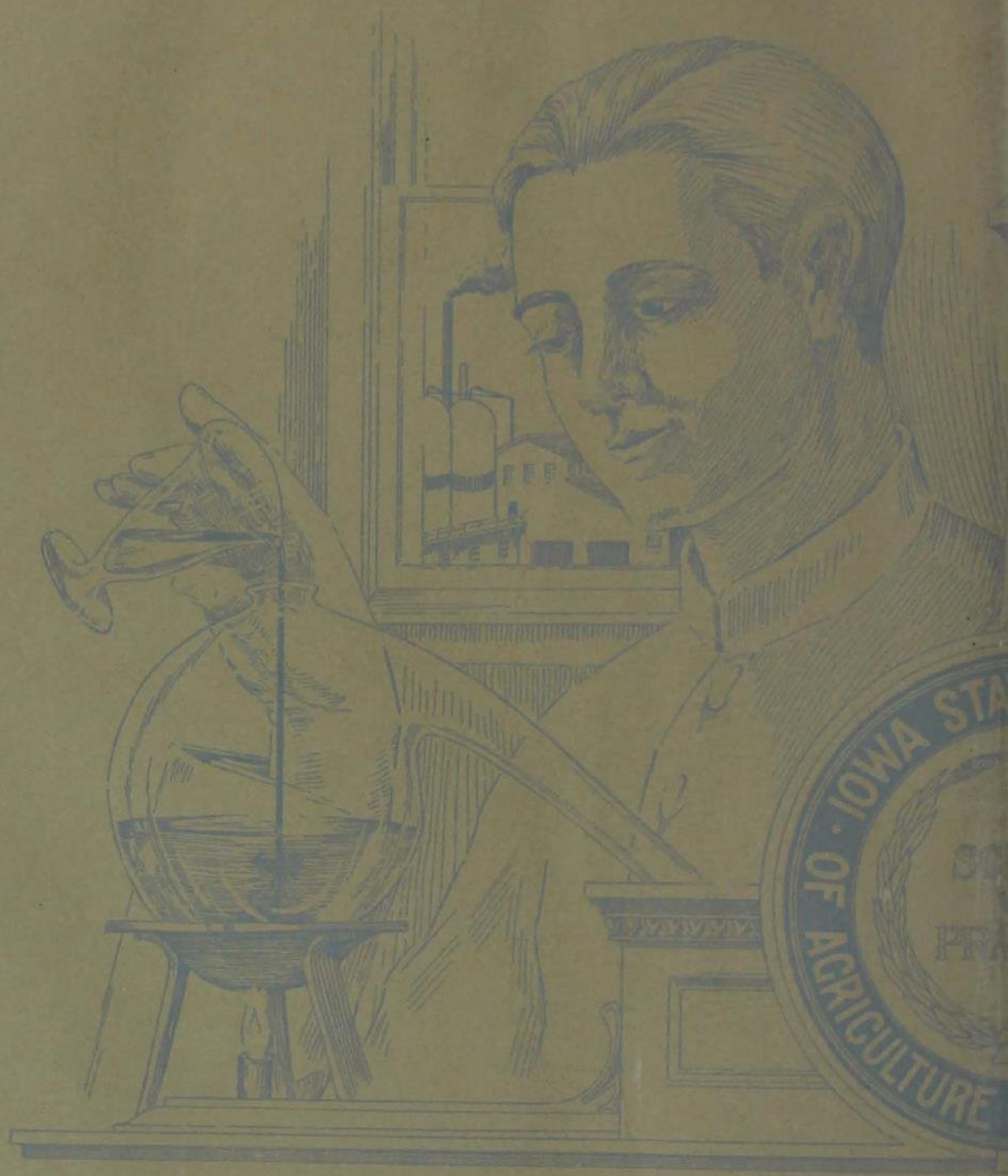

I S U LIBRARY
3 2792 010 344 640

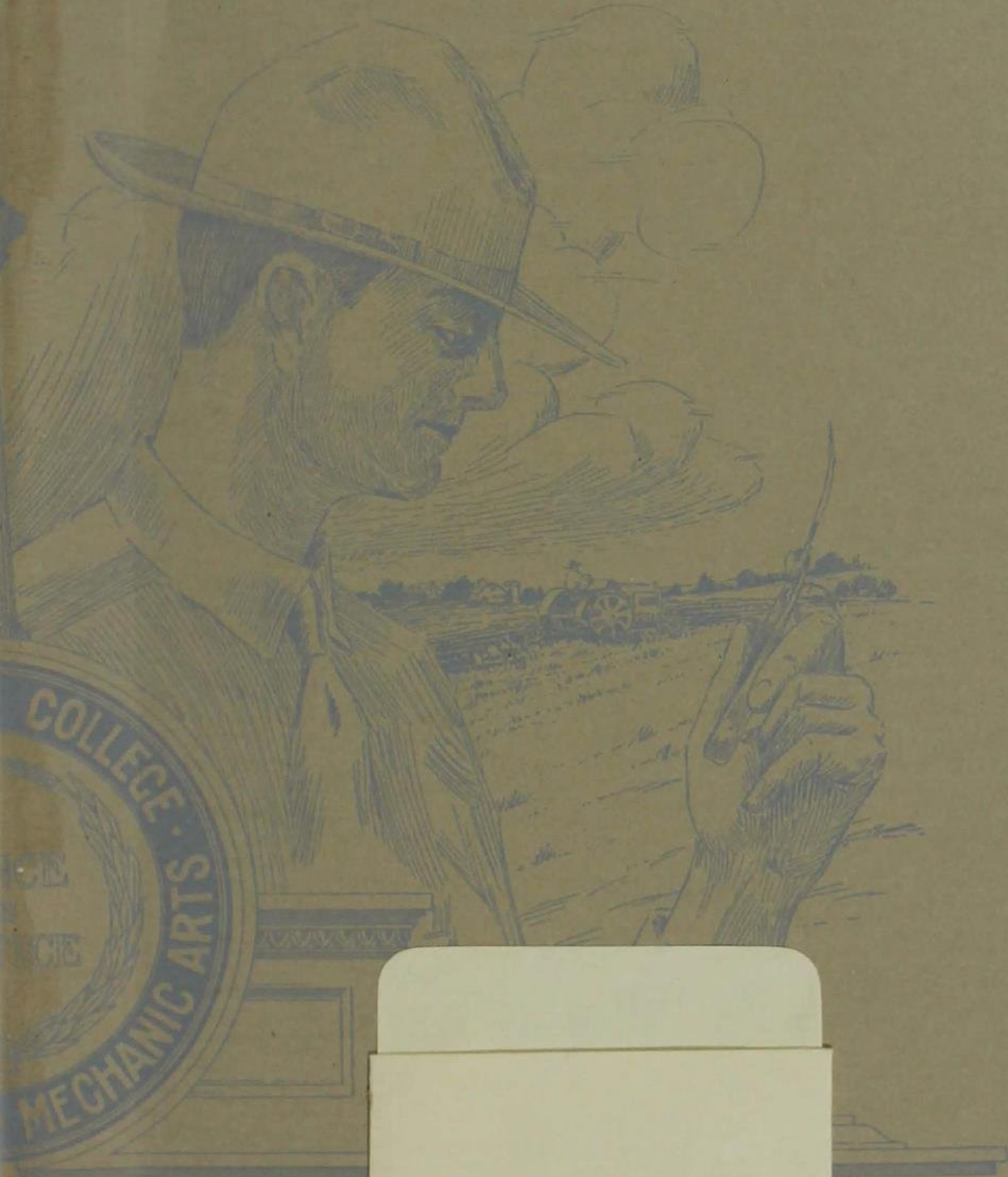

Iowa State University Library
Ames, Iowa 50010

