

IOWA STATE
UNIVERSITY
LIBRARY



Copyright 1925

GEORGE W. WESTCOTT
Editor-in-Chief

ROBERT V. PETERSON
Business Manager

The Staff

Editor-in-Chief
GEORGE W. WESTCOTT

Associate Editors
PAUL F. STRUBEL
HERBERT K. SINNAID
DOROTHY SMITH

Assistant Editor
CRAIG R. LAWRENCE
Administration Editor
FRANK S. ADAMS

Class Editors
GERTRUDE McARTHUR
CLARENCE E. BORG

Athletic Editor
MARITZ C. ZEINER

Society Editor
DOROTHY ROSE COOLEY

Satire Editor
CHARLES NORTON

Art Editor
THOMAS PEDDIE

Index Editor
WILLIAM O. WATSON

Copy Editor
JANE RHOADS

Business Manager
ROBERT V. PETERSON

Circulation Manager
A. FOSTER SHELLER

Local Advertising Manager
CLETUS J. OWENS

*National Advertising
Manager*
W. LEROY APLAND

Collection Manager
JOSEPH F. GRIER

Office Manager
LESTER G. WILLEY



The Bomb
of 1925
Special Edition

*"When Time who steals our years away
Shall steal our pleasures, too,
The mem'ry of the past will stay
And half our joys renew."*

—THOMAS MOORE.

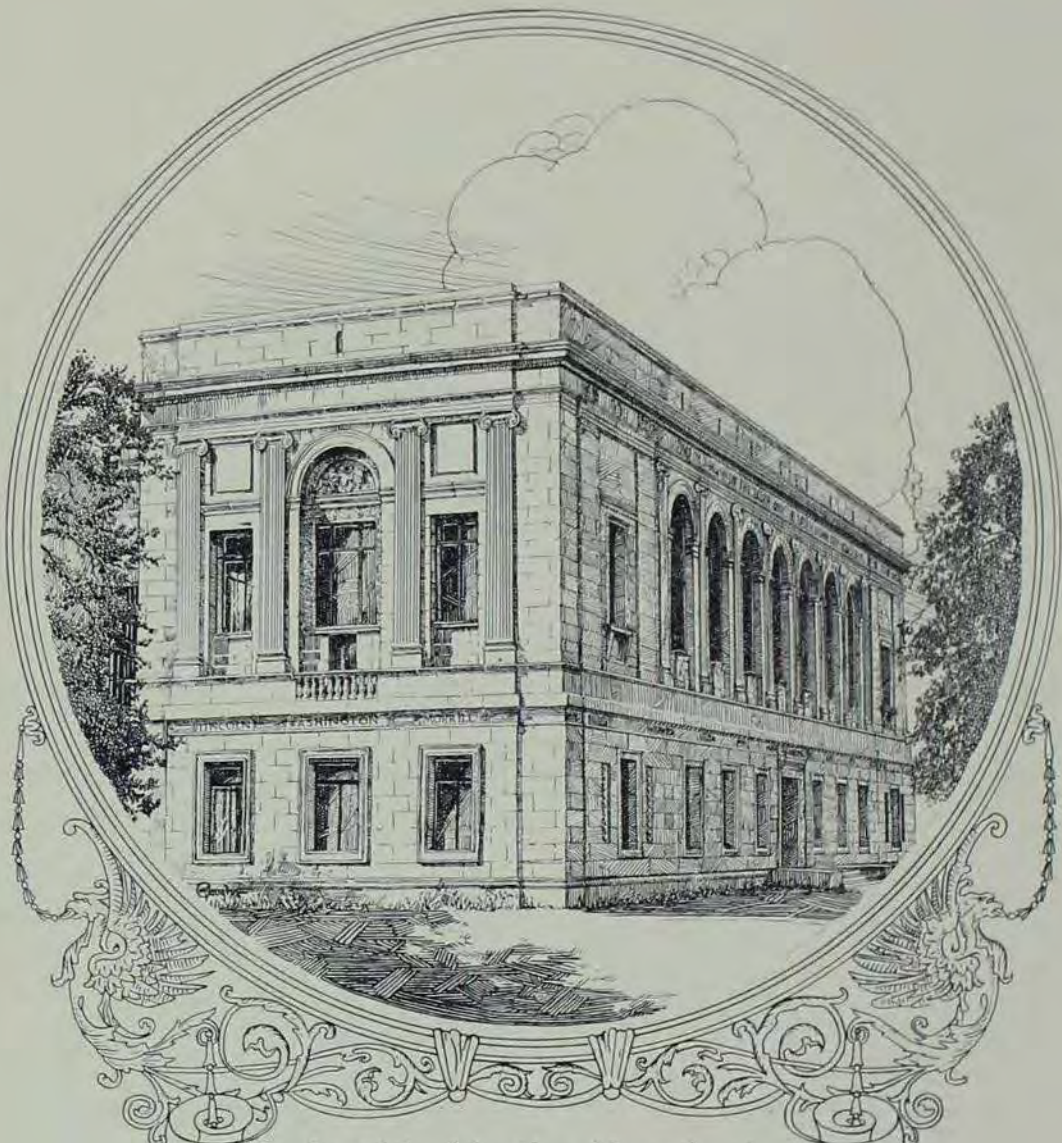

“He builded better than he knew;
The conscious stone to beauty grew.”

EMERSON



THE
BOMB
1925

FIRST ALL-COLLEGE EDITION
FEATURING SENIOR CLASS

MEMOIRS OF
IOWA STATE
AMES, IOWA
1924 ~ 1925



Foreword

THIS book is a reflection of the stuff from which Ames life is made. It has come from your thoughts and actions; from your busy hours in the classrooms and laboratories; yes, even from happy strolls in the fields and woods. It has grown from the thrills and conquests of last minutes on State Field and in State Gym, from the spirit which permeates the campus and causes that indescribable emotion which rises when "Fight, Ames, Fight" echoes across the campus.

We place in your hands this Special Edition of the Bomb of 1925, a mirror of the progress and of the personalities of Iowa State. If it succeeds in presenting a faithful delineation of the life of a greater college—if it has expressed the strength of the spirit of that life—if through the simplicity of its plan it has created for itself the right to live as a thing of beauty—not for a generation but for the future—then it has fulfilled its mission.



Contents

OUR CAMPUS BEAUTIFUL	- - -	Page Thirteen
ADMINISTRATION	- - -	Page Twenty-nine
CLASSES	- - -	Page Forty-five
VEISHEA	- - -	Page Ninety-three
ATHLETICS	- - -	Page One Hundred Three
AMES LIFE	- - -	Page One Hundred Seventy-three
SOCIETY	- - -	Page One Hundred Eighty-three
ACTIVITIES	- - -	Page One Hundred Ninety-one
FEATURE	- - -	Page Two Hundred Thirty-seven
ORGANIZATIONS	- - -	Page Two Hundred Forty-seven
A FIERY TALE	- - -	Page Three Hundred Ninety-nine



FACULTY
O.D. Smalley

IN MEMORIAM
Ships that pass in the night, and
speak each other in passing,
Only a signal shown and a
distant voice in the darkness:
So on the Ocean of Life we pass
and speak one to another,
Only a look and a voice, and then
darkness again and silence.

—Longfellow

STUDENTS
Richard
Kessler
Carl W.
Schierbaum



DEDICATION



*the Iowa State
Memorial
Union, the
dream of
students
and alumni*

*who conceived a state-
ly building overlooking
an incomparable cam-
pus, forming the very
center of its life. An
ever-remembering mem-
orial, a vision no long-
er a dream, but soon
a prized reality, a
high ideal attained.*



ROBERT
SMITH

POND & POND,
ARCHITECTS
STUDY FOR THE IOWA STATE MEMORIAL UNION
CHICAGO, ILL.



ONE OF THE PROPOSED STUDIES NOW BEING CONSIDERED BY THE MEMORIAL UNION BOARD

A NEW type of building is soon to rise on our campus—a building which will commemorate the patriotic devotion and sacrifice of Iowa State men and women in a world struggle. It will literally be built out of love for Alma Mater and a spirit of service for her, and in its uses it will perpetuate these qualities in all the generations of Ames students yet to come.

This building is Memorial Union—"A Home for Ames Spirit," and built of the very essence of that spirit!

The Memorial Union! A place where men and women can learn the meaning of true friendship and of service; a place to play in and to work in, and where the life of the University, in all its wholesome, character-building aspects, will find free expression; a place where there may be developed understanding, mutual confidence, cooperation

*"Then let us build, high up against the sky,
A splendid house for happiness and peace
Within whose doors all care and strife will cease,
Its joys a memory that will not die."*



A STUDY FOR THE ENTRANCE

It is to stand as a place where the student can come to know intimately the life of his University; a place where he can take his "dad," or a friend, and say, "This building is the heart of our campus life and spirit. Here's where we come together to talk over the points of view we get in our classes, to discuss our mutual problems, and where we form our solid concepts of life and duty. Here's where opinions are exchanged and judgments are tempered by conservative and enlivened by radical. Here's where we plan those activities that enrich the life of our University. Here's where we welcome alumni when they return. Here we have enshrined our *lares et penates*. Here is our home."

In this great structure will be an auditorium where we may get many things to enrich our lives—the swelling surge of a wonderful symphony or the soul-stirring tones of a Kreisler; the earnest debates of skilled student "wranglers"; the diversions of dramatics; the festivities of a "prom"; the inspiration from men and women who speak out of a rich experience. This auditorium will be a great step forward for Iowa State.

The wide lobby and its lounges will truly be places for the cultivation of real democracy. They will stand for hospitality, quiet, friendly hospitality for every person who enters. Here students may find and meet friends and enjoy intimate talk with them before crackling fires; here the travel-weary alumnus will find the Ames of his dreams and memories—the one place that will always have a welcome for him. Here friendships may be cemented which will be choicest treasure in after life.



A STUDY FOR THE WOMEN'S LOUNGE



A STUDY FOR THE COMMON LOUNGE

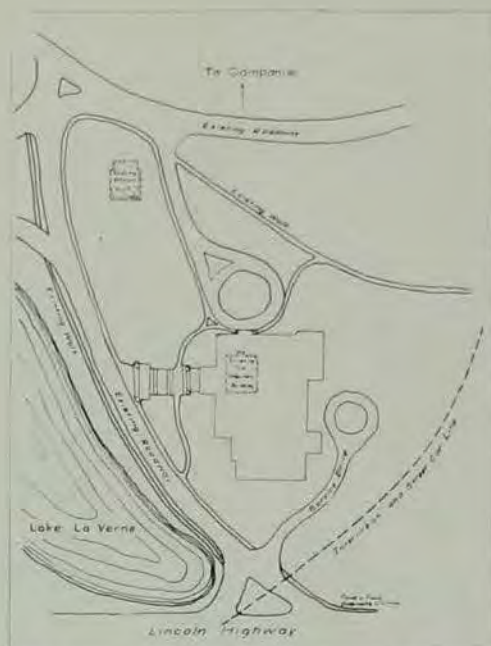

THE ABOVE ETCHING SHOWS THE LOCATION OF MEMORIAL UNION SITE AS DEDICATED AT SPECIAL CONVOCATION APRIL 22, 1925

IOWA STATE men and women may well be proud that they are the builders and part owners of such a building as is planned in Memorial Union. Although the architects have not yet completed their studies of this structure, and we are presenting only sketches which are subject to change, yet these pictures suggest a building which will become greater and greater as it weaves itself into the pattern of life at Iowa State.

Remarkable progress has been made in the Memorial Union campaign, even though financial conditions have been adverse. At this time more than \$775,000 has actually been pledged and a generous portion of this has already been paid in. A special effort for larger gifts than \$100 life memberships is under way and it seems certain that the goal of a million dollars will be reached this calendar year.

Messrs. Pond and Pond, architects of Chicago, who have designed a number of Unions, are at work on plans and the general form of the building will be decided upon as soon as possible.

The site has been chosen and it has been dedicated by an all-university ceremony.

This great enterprise has moved steadily forward. There has never been a time, since the student body and faculty started the campaign with such enthusiasm and with amazing generosity, that it has not moved on. The future of the project never looked brighter than right now and it seems certain of early consummation.

And perhaps not until Memorial Union is up and in actual use will we realize what a splendid thing we have done for Iowa State and with what vision and wisdom we have built it.

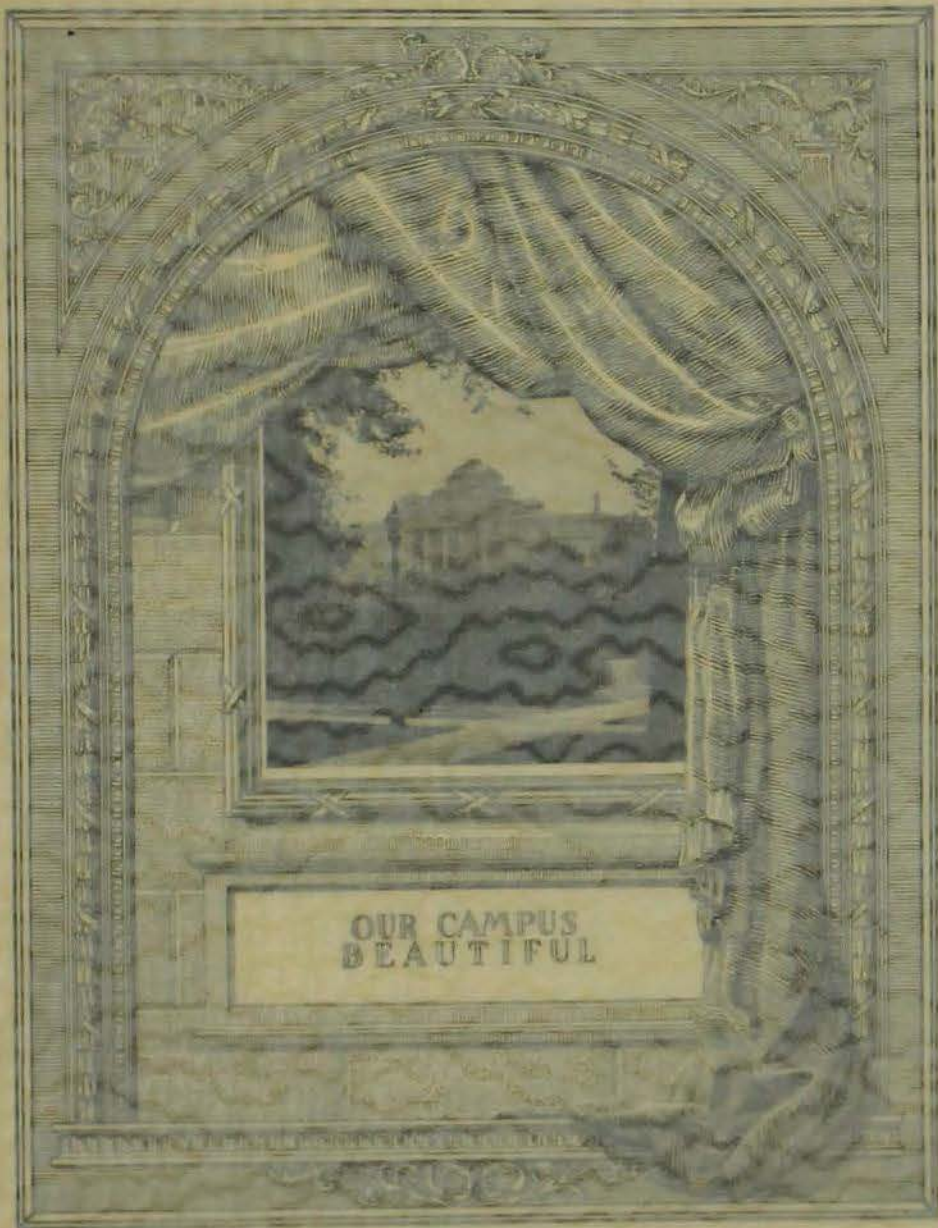

OUR CAMPUS
BEAUTIFUL

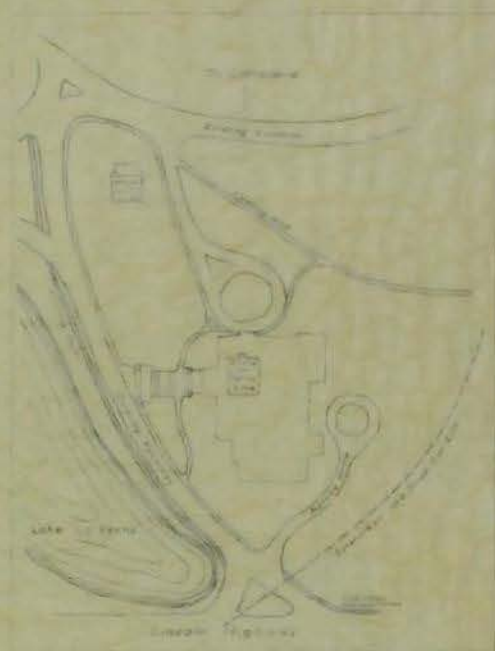

THE ABOVE PLAN SHOWS THE LOCATION OF MEMORIAL UNION SITE AS DEDICATED AT SPECIAL CONVOCAATION APRIL 22, 1925

IOWA STATE men and women may well be proud that they are the builders and part owners of such a building as is planned in Memorial Union. Although the architects have not yet completed their studies of this structure, and we are presenting only sketches which are subject to change, yet these pictures suggest a building which will become greater and greater as it weaves itself into the pattern of life at Iowa State.

Remarkable progress has been made in the Memorial Union campaign, even though financial conditions have been adverse. At this time more than \$775,000 has actually been pledged and a generous portion of this has already been paid in. A special effort for larger gifts than \$100 life memberships is under way and it seems certain that the goal of a million dollars will be reached this calendar year.

Messrs. Pond and Pond, architects of Chicago, who have designed a number of Unions, are at work on plans and the general form of the building will be decided upon as soon as possible.

The site has been chosen and it has been dedicated by an all-university ceremony.

This great enterprise has moved steadily forward. There has never been a time, since the student body and faculty started the campaign with such enthusiasm and with amazing generosity, that it has not moved on. The future of the project never looked brighter than right now and it seems certain of early consummation.

And perhaps not until Memorial Union is up and in actual use will we realize what a splendid thing we have done for Iowa State and with what vision and wisdom we have built it.

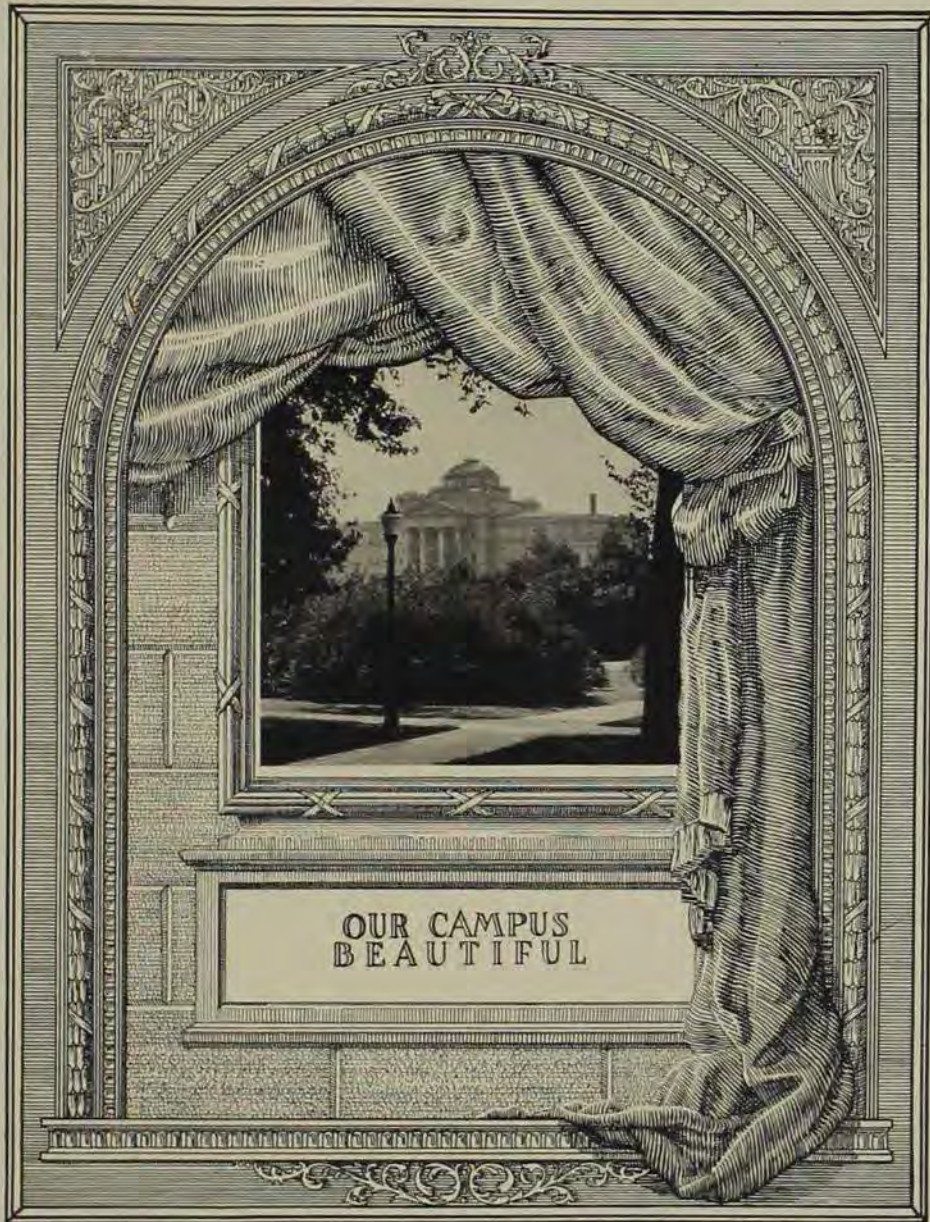

OUR CAMPUS
BEAUTIFUL

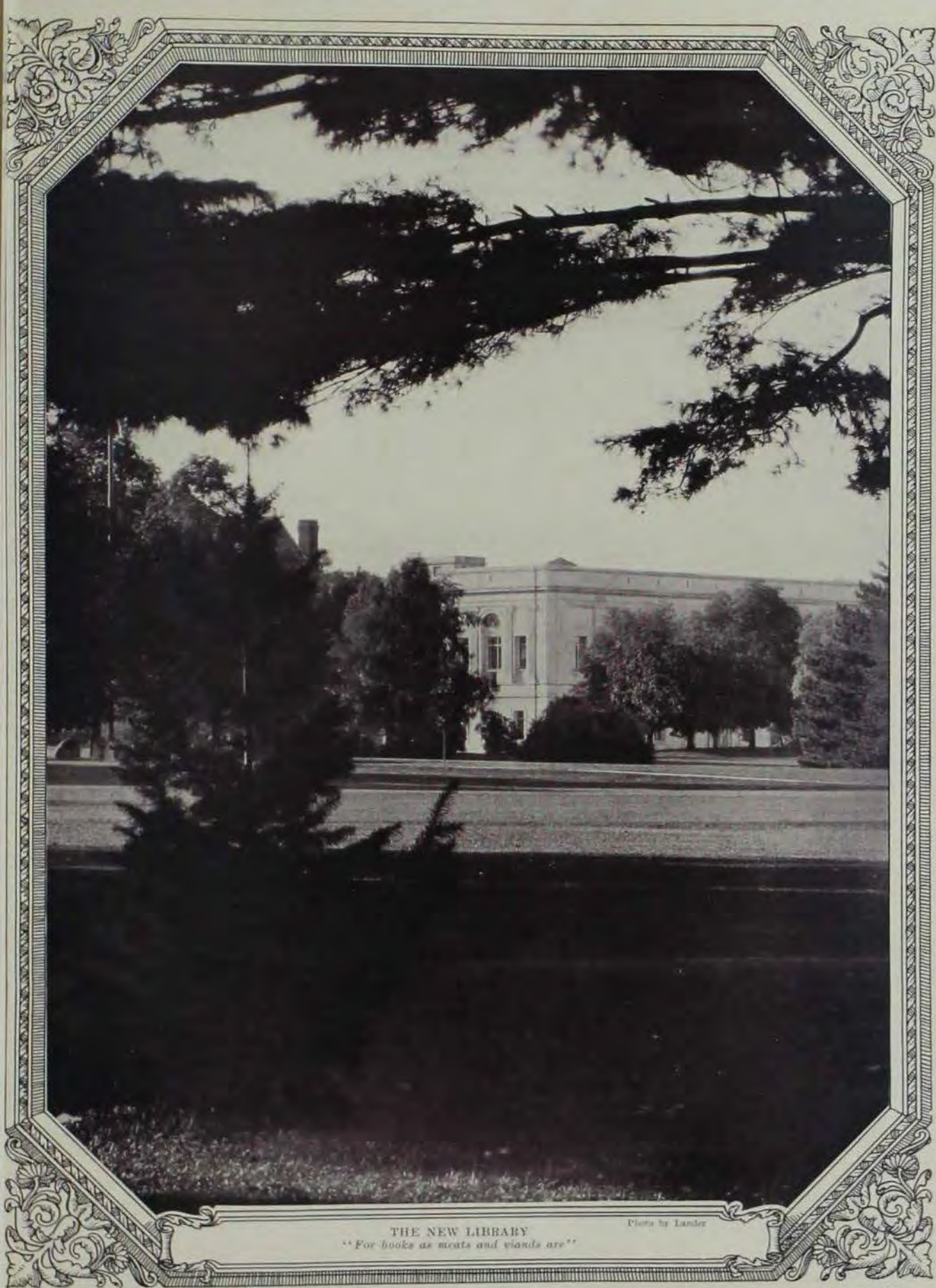

THE NEW LIBRARY
"For books as meats and viands are"

Photo by Lander



CENTRAL HALL

Photo by Lander

"And behold, there was a stately palace before him"



MORRILL HALL

Photo by Lander

"So rich in many wise that it is like a paradise"



ENGINEERING HALL.

Photo by Richardson

"The architect built his heart into these sculptured stones."



619

AGRICULTURAL HALL.
"Music in span, as it were a frozen music."

Photo by Lander



HOME ECONOMICS HALL
"Cookery is become a science"

Photo by Richardson



EAST ENTRANCE VETERINARY QUADRANGLE
"O'er which the mantling vine gently creeps, luxuriant!"

Photo by Lander

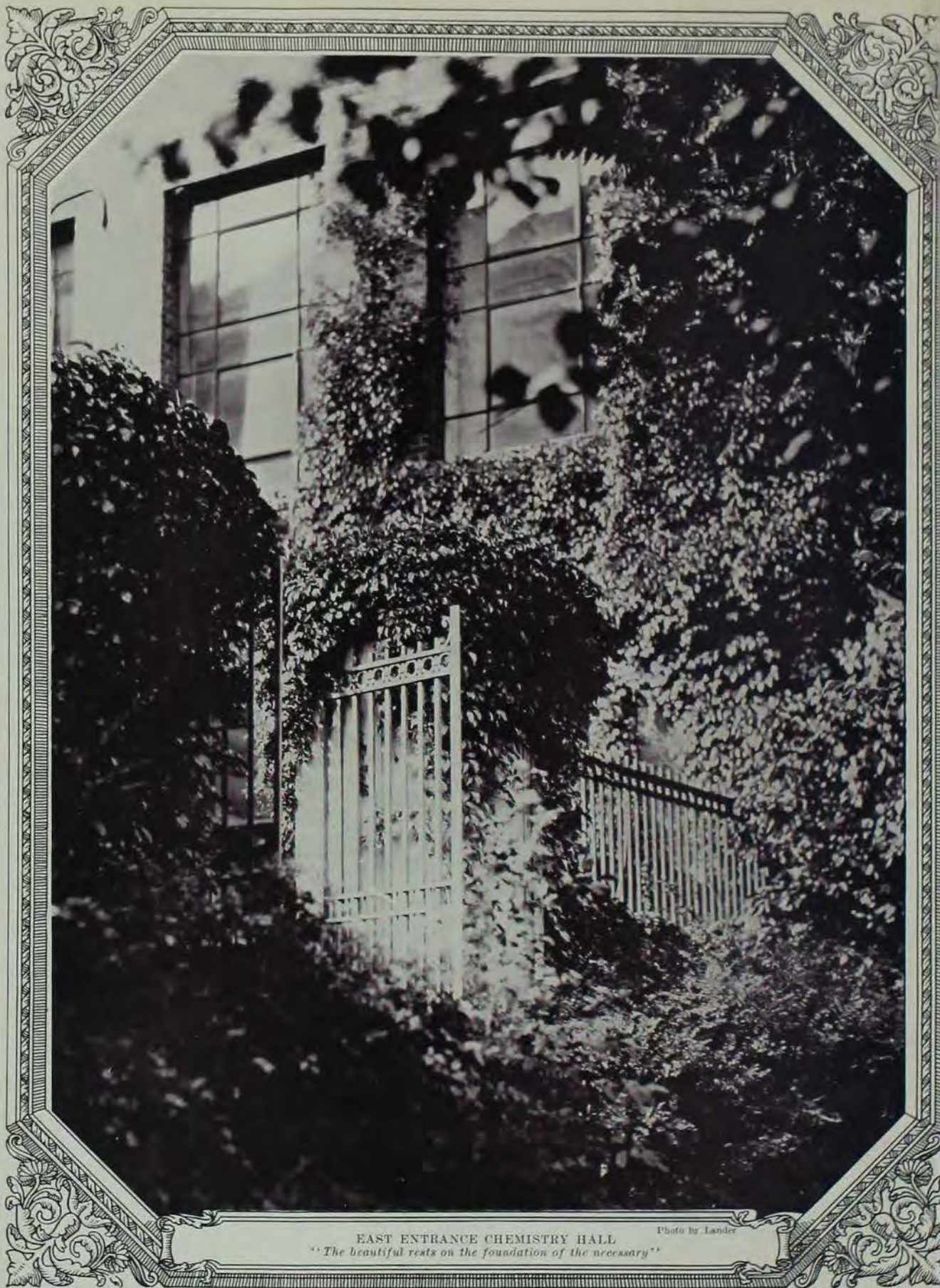

EAST ENTRANCE CHEMISTRY HALL
"The beautiful rests on the foundation of the necessary"

Photo by Lander



ARMORY

"Battle's magnificently stern array!"

Photo by Lander

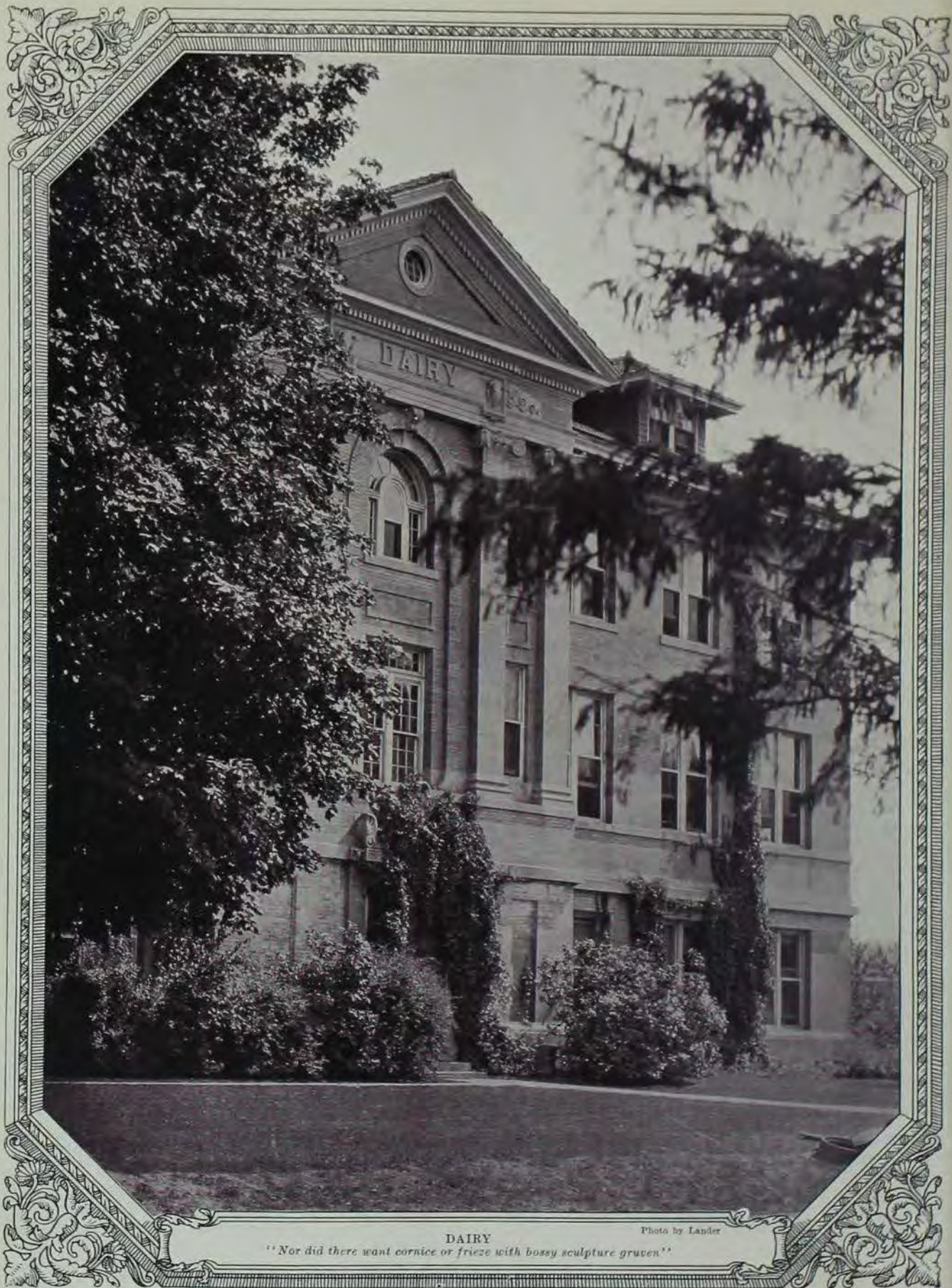

DAIRY

Photo by Lander

"Nor did there want cornice or frieze with bossy sculpture graven"



FORMAL GARDEN
"Here's flowers for you"

Photo by Richardson



CAMPUS VISTA

Photo by Lander

"Complaining brooks that make the meadows green"



STATE GYMNASIUM
"Beautiful as a fairy palace"

Photo by Lander



Photo by Lander

THE FARM

"Beautiful and faded like an old tune played upon a harpsichord"



OLD AGRICULTURAL HALL
"Lustily came Winter, clothed all in frize"

Photo by Richardson

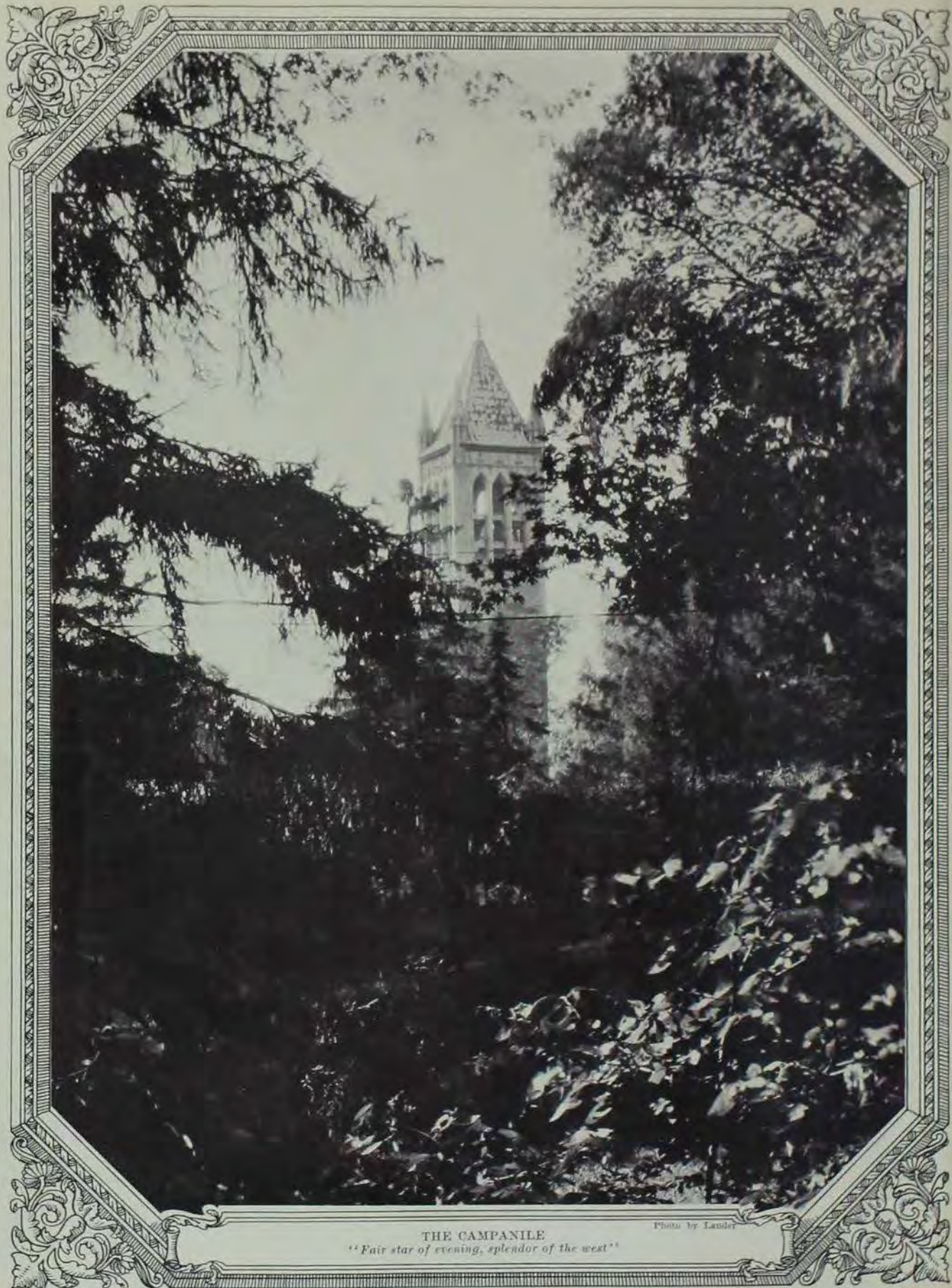

THE CAMPANILE

"Fair star of evening, splendor of the west"

Photo by Lauder

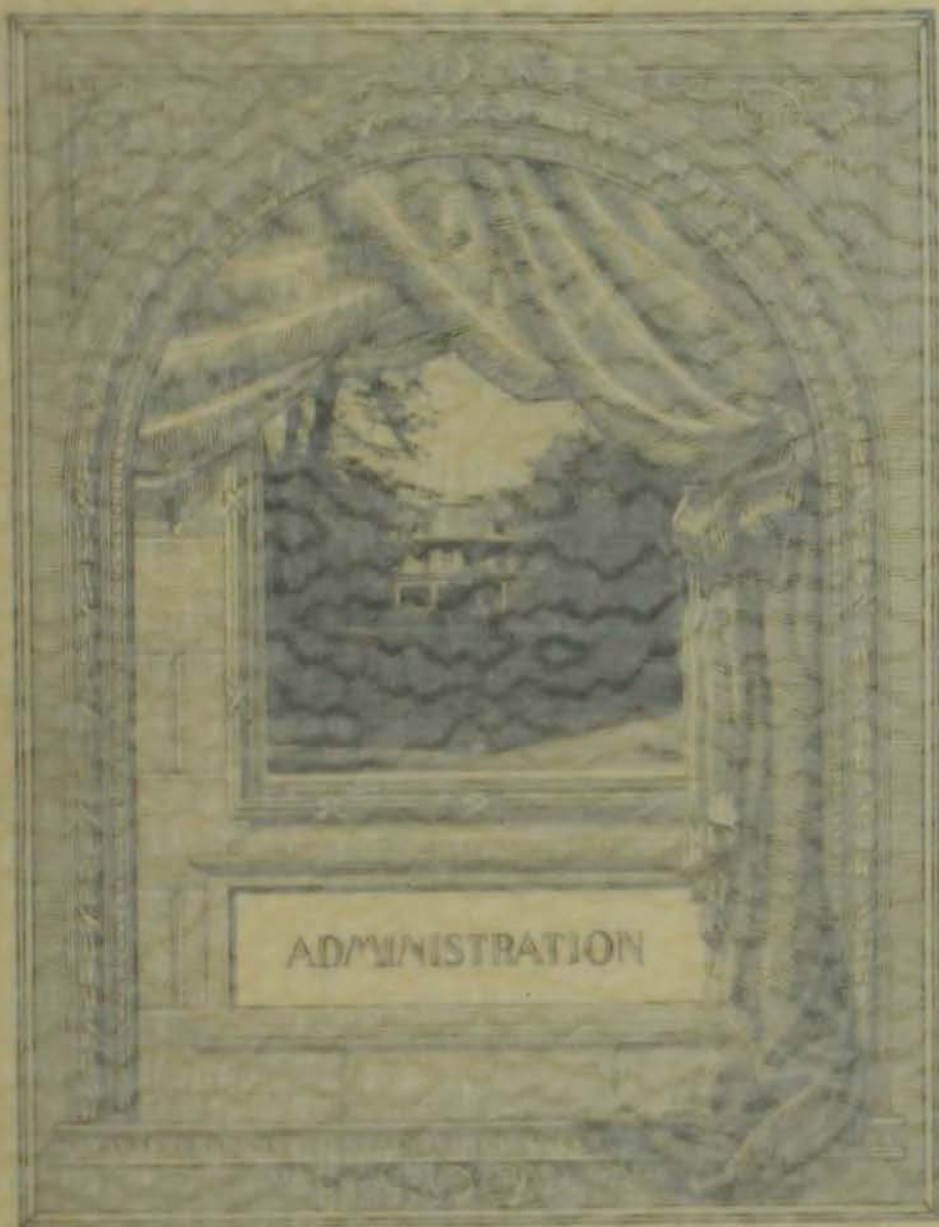



THE CAMPUS

"Fair star of evening, splendour of the west"

Photo by Lewis

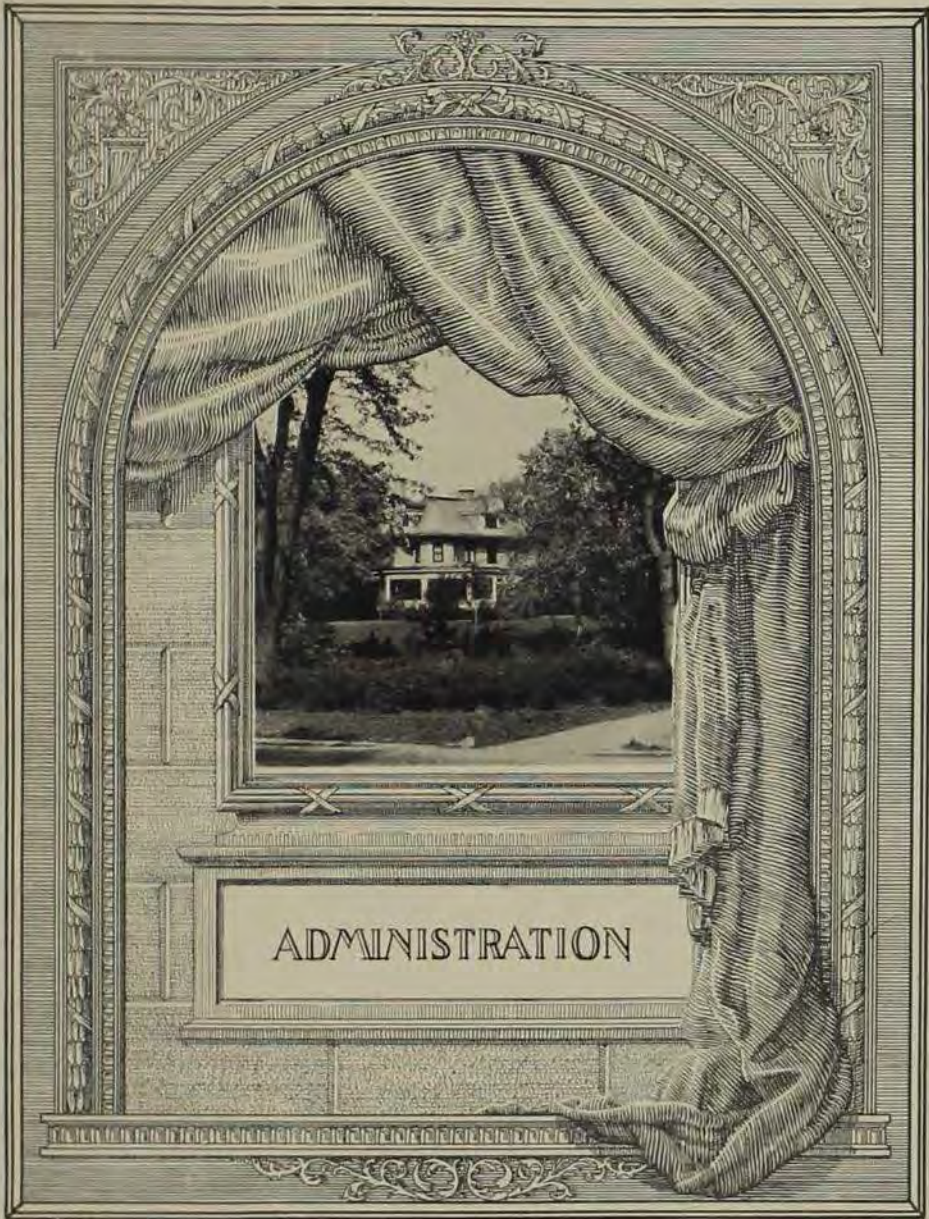

ADMINISTRATION



GOVERNOR HAMMILL

WE TAKE pride in our public system of education, because of the high rank which our public schools and institutions of higher learning have attained among those of the nation. The high average intelligence and morality of our people is very gratifying and commendable. Good as these conditions are, Iowa must keep in the forefront of the educational progress. Advantages of a generation ago cannot meet the needs of the present time and to a lesser extent the needs of generations to come.

Our colleges are the most democratic institutions we have. People from all classes and walks of life may meet here on a common basis. The state colleges and the State University form a grand terrace of educational opportunity which should be supported liberally in order that none who seek entrance therein shall be deprived of the most efficient training possible within the financial ability of the people to reasonably provide. The best preparation our state and nation can foster in the making of citizenship is a sound body, a clear mind, a pure heart, ability to do something well, and faith in the love promulgated by the Prince of Peace.

JOHN HAMMILL.

State Board of Education



P. K. Holbrook, D. D. Murphy, Pres., Geo. T. Baker
 Chas. H. Thomas, E. P. Schoentgen, Anna Lawther, Merrill Green



PRESIDENT PEARSON

THROUGH research and education, Iowa State College is serving the people of the state in many ways. The great ambition of the college is to teach the truth, whether new or old, in the educational fields within the scope of the institution. Students are being trained to become useful workers and leaders in vocations in which at least 80 per cent of the people of the state are directly engaged. The whole purpose of the institution in finding and teaching facts, in helping to strengthen character, and in training for service and leadership can be summarized in the words, "Good Citizenship."

R. A. PEARSON, *President.*

Chaplain



DOCTOR CESSNA

My one wish for this great student body is that, in this time of making life adjustments, you shall have a vital acquaintance with Jesus Christ—a feeling that "you can almost shake hands with Him." Not back to Jesus, but forward with Him. Not back to Him simply as a historic character, but forward with Him as a living Presence.

Not — "I should like to have been with Him then"
 But — "I would rather be with Him now."
And you may.

O. H. CESSNA.

Dean of Women



DEAN STANTON

Any phase of the life, work or play of the women students is of vital interest to the Dean of Women. Accommodations which insure a comfortable, happy and desirable home life conducive to the real work at hand; activities with the attendant questions of health and scholarship; intercourse with fellow-students and faculty which maintains the high social and moral ideals of the college—these are sources of the problems, the solution of which is my responsibility.

JULIA W. STANTON.

Junior Dean



DEAN ROBERTS

It is the purpose of the Junior College to help students adjust themselves to the new environment of college life. Generally this advice and help begins by correspondence before the student enters college and continues through the first two years of his stay. Iowa State College has an enviable record for high scholarship and it is one of the main purposes of the Junior College to see that each incoming class knows these standards and feels its responsibility in helping to maintain them.

MARIA M. ROBERTS.

Dean of Men



DEAN FOSTER

The door of the office of the Dean of Men is always open to any student seeking counsel. This brings to his attention a wide variety of intimate, personal matters. He serves as a member of a number of college committees dealing with student affairs. Recently the directorship of the Summer Session has been combined with this office. Nearly fourteen hundred were enrolled in the first term and eight hundred in the second term of the 1924 Summer Session.

J. E. FOSTER.

Business Manager



HERMAN KNAPP

To administer, budget and pay out the funds of Iowa State College under the direction of the President and Board of Education, is our task. To save the people of the state every penny possible without loss of efficiency is our daily problem. To follow the golden rule is our motto.

HERMAN KNAPP.

Registrar



J. R. SAGE

The office of the Registrar greets the student as he enters college with his high school credits in his hand and keeps in touch with him throughout his entire course. It furnishes his marks each quarter, prints the college directory, prepares the annual catalogue, issues fraternity initiation permits, determines eligibility for honor societies, and finally prepares his diploma at the end of his course.

J. R. SAGE.

Alumni Secretary



H. E. PRIDE

The General Alumni Association publishes the *Alumnus*, a monthly magazine of information and news; maintains comprehensive alumni files; prepares and publishes alumni directories; strives to keep the alumni informed on all important matters and fosters cooperation between the alumni and the college. Service to alumni, service to the college—these are the foundation stones of the association.

H. E. PRIDE.

Superintendent of Buildings and Grounds



THOMAS SLOSS

Superintendent of Buildings and Grounds has general supervision of all buildings on the campus, the power plant, and water and sewer systems, all roads in and around the campus, all repairs and improvements on buildings and grounds; the supervision and inspection of all of the new buildings erected by contract.

It is my business to keep buildings and grounds in the best possible condition at a minimum expenditure of funds.

THOMAS SLOSS.

The Graduate College

*"A little learning is a dangerous thing;
Drink deep, or taste not the Pierian spring;
Their shallow draughts intoxicate the brain,
And drinking largely sobers us again."*

—POPE.



DEAN BUCHANAN

THE Graduate College was conceived in the early days of Iowa State College. In the catalogue of the year in which the first degrees were granted (1872) there appears the name of a graduate student. The men on the first faculty were among the foremost teachers and scientists of their day, and appreciated the necessity of advanced training. Growth was slow for several decades. Even at the end of the third decade of the school's existence there were only a score of graduate students. Recently the number of students and facilities for work has increased very rapidly, until at present the total graduate enrollment for the year is about six hundred. They are doing advanced work in most of our technical subjects and in the sciences basic to the industries. They come from the four corners of the earth. Iowa State has definitely taken her place among the leaders in graduate work in technology.

R. E. BUCHANAN.

The College of Agriculture

Of all things from which gain is obtained, nothing is better than agriculture, nothing more productive, more delightful, more worthy of a man or a freeman.—CICERO.



DEAN CURTISS

It is not so many years since all of the work in the division of agriculture at the Iowa State College was grouped under a single four-year course of study, and the entire enrollment in this course was represented by a single student. At that time there was no state appropriation for research work in agriculture, except a fund of fifteen hundred dollars of uncertain application, and the federal fund for research work was limited to fifteen thousand dollars annually.

The work of the division of agriculture has developed through various stages until it now embraces nine distinct departments of collegiate work and one of non-collegiate, and several of these contain divisions that might, in turn, constitute other departments. The total enrollment of agricultural students for this year will exceed thirteen hundred, which is the largest of all the agricultural colleges of the Central States.

C. F. CURTISS.



THE BOMB OF 1925

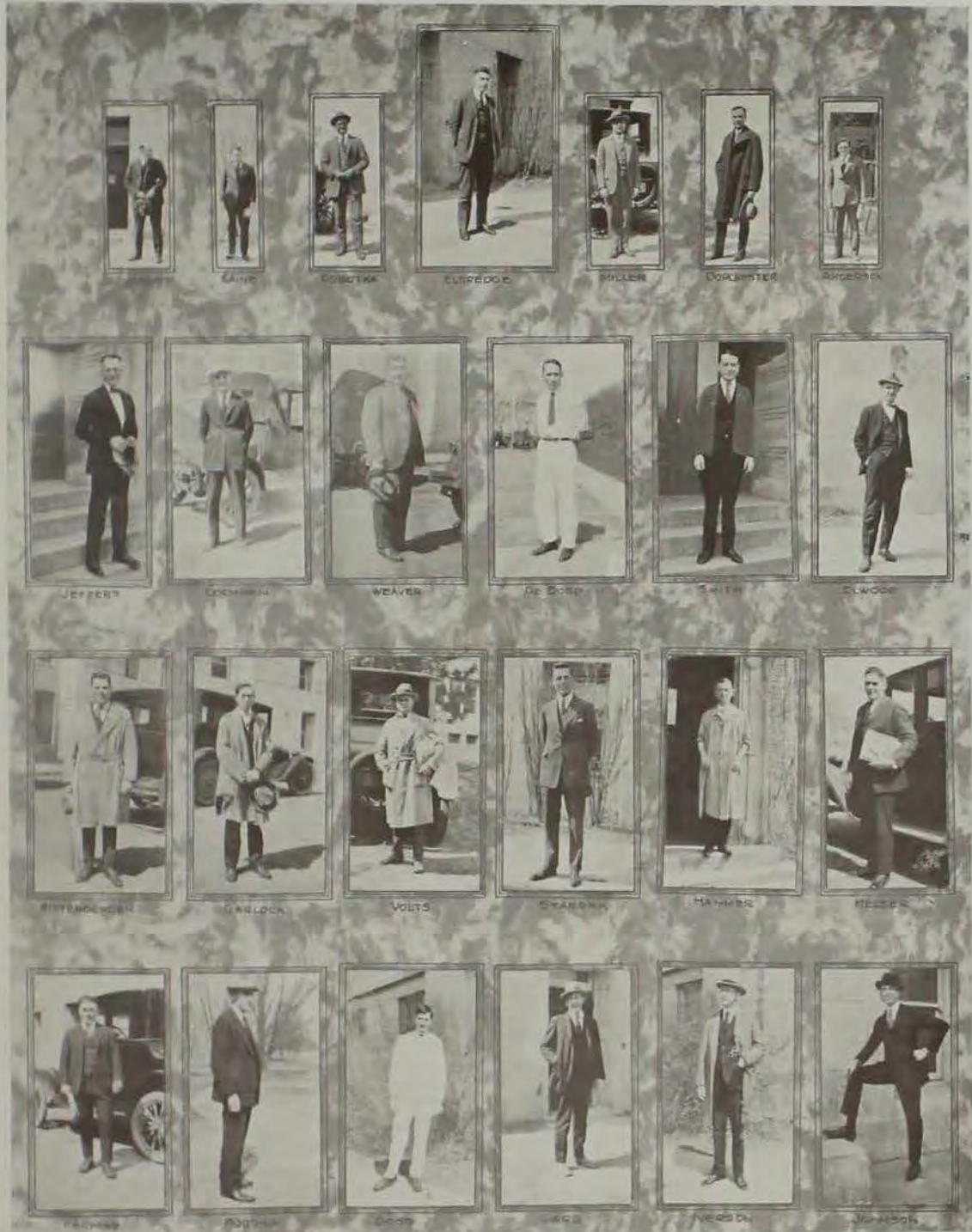

The College of Engineering

"Thus it is that the commonest objects are by science rendered precious; and, like manner, the engineer who plans and works with understanding of the natural laws that regulate the results of his operation rises to the dignity of a Sage."—RANKINE.



DEAN MARSTON

Engineering has been one of the major lines of work at Iowa State College from the first. Collegiate instruction of the highest grade is given in eight five-year and ten four-year courses, in nine different branches of the profession.

The number of collegiate engineering students now is about 1350, of whom approximately sixty are in the Graduate College. In addition, non-collegiate instruction is given to about two hundred mechanics and draftsmen.

The Iowa Engineering Experiment Station is an acknowledged pioneer and leader in engineering research, and has made important contributions to modern engineering science. Some of its discoveries save Iowa millions of dollars per year.

The engineering alumni of Iowa State College have attained high recognition in their profession, having achieved a large measure of personal success, and have rendered and are rendering professional services invaluable to Iowa and to the entire nation.

ANSON D. MARSTON.

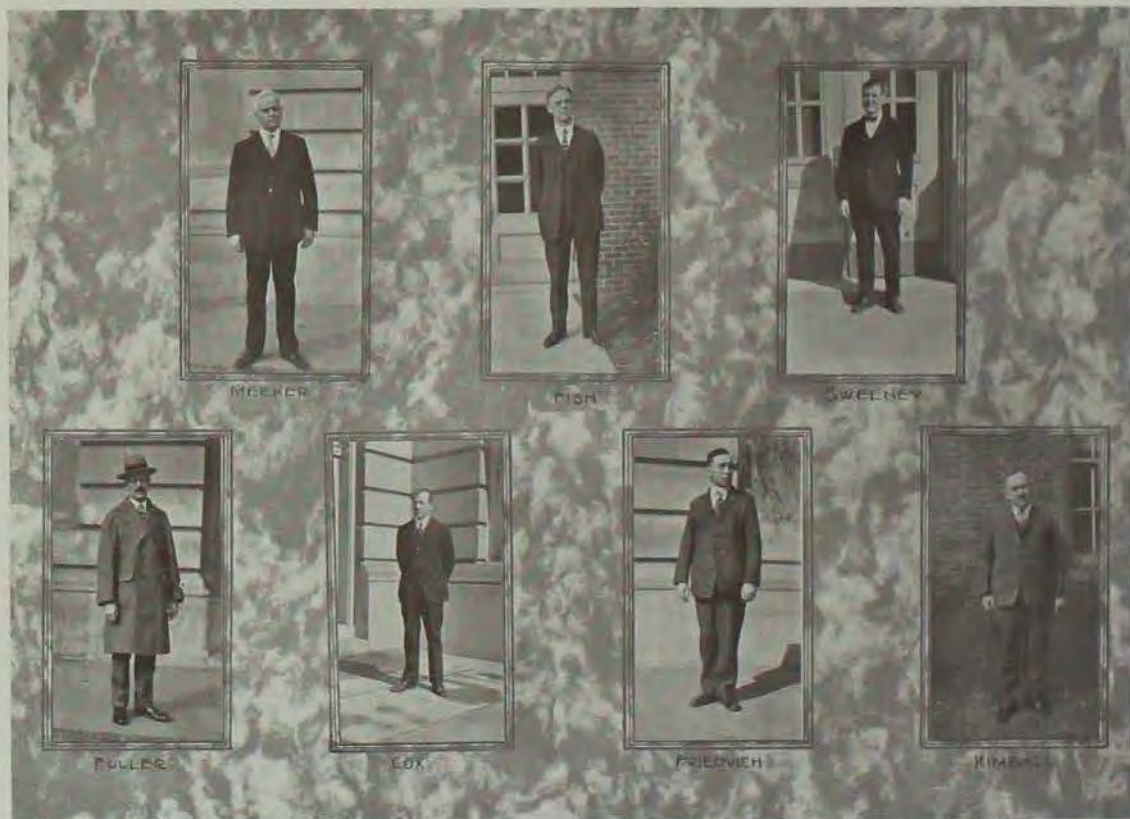

THE BOMB OF 1925



GRIFFITH



NORMAN



WOOD



BAILEY



PAYNE



MERVINE



COWELL



HEDGES



SHANE



AGG



NICHOLS



DEGRENS



DEGOS



GESSHORN



AYRES





DEAN RICHARDSON

The College of Home Economics

*In her very style of looking
There was cognizance of cooking!
From her very dress were peeping
Indications of housekeeping.*

—BUCHANAN.

The year 1924-25 has brought to the Home Economics Division the assurance that the hopes and dreams of the past ten years are to come true—a beautiful new stone building, which expresses the fine ideals for which Home Economics stands, is just now rising at the north end of the campus quadrangle.

The work of the several departments is keeping abreast with the best that is offered in Home Economics. They are responding to the enlarged view of the scope of the work, which demands a deeper knowledge, and an appreciation of the scientific, social and economic questions which must be faced and solved by our people.

We are glad to extend greetings to all of you, and to our fine student body, also the guarantee of a hearty welcome to our incoming Freshmen.

ANNA E. RICHARDSON.



THE BOMB OF 1925



JACOBSON



NELSON



BELL



DATES



HENDERSON



STEPHENS



LANCASTER



ANDERS



TURNER



FRANT



DAVISON



BROWN



SHILLING



DAY





DEAN STANGE

The College of Veterinary Medicine

"The lessening of suffering in dumb creation, the prevention of diseases of animals communicable to man and the saving of millions of dollars worth of live stock from disease are tasks of sufficient importance to attract those who wish to render a valuable service to humanity, which is the true purpose of all professions."

The principal object and effort of the Veterinary Division is to train competent men for service to the live stock industry, the corner stone of America's wealth of which the veterinary profession is the greatest safeguard; to assist in protecting human health and happiness; to determine better methods of controlling and eradicating animal diseases; to develop professional character and ideals of service and citizenship.

C. H. STANGE.



DEMIS



MURRAY



BENBROOK



BERGMAN



STANGE



MURPHEY

THE BOMB OF 1925



LARSON



GUARD



AITKEN



COVAULT



WALSH



JUDISCH



DUKES



ZUPP



RICE



G. MC NUTT



ANDERSON



BIESTER



S MC NUTT



PORWIN

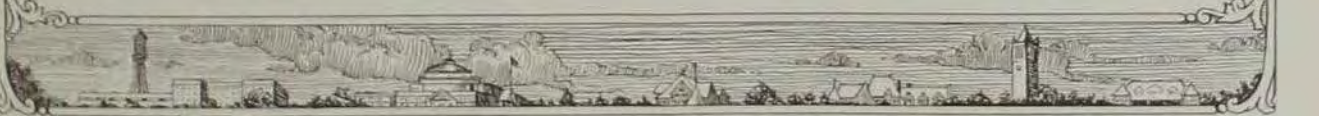



DEAN BEYER

The College of Industrial Science

Men love to wonder, and that is the seed of our science.
—EMERSON.

The Division of Industrial Science undertakes to supply the groundwork for the technical divisions in the fundamental sciences, the languages, mathematics, the humanities and military science. More than one-third of the work required of students in Agriculture, Home Economics, and Veterinary Medicine for the first two years is given in this division, while the Engineers do two-thirds of their work for the first two years in the Industrial Science Division.

In addition to the foundation work done for the technical divisions, students are permitted to major in one or another of the physical and natural sciences, mathematics and military science and tactics.

These courses are not Liberal Arts courses, but are intended to fit the student for certain specialized fields which are related to the industries of the state and nation.

S. W. BEYER.



SPINNEY

DR. EDWARDS

BROWN

SMITH

NOBLE

SHATTUCK

RAMEL

COOVER

EVANS

BRINDLEY

THE BOMB OF 1925



HAYES



NELSON



TOMPKINS



SNEDECOR



FULLER



STARBUCK



THURBER



WOODROW



BROWN



KLISE



JENKINS



THE BOMB OF 1925



FULMER



ATKINS



LANGE



CASTETTER



DR. MARTIN



RAYMOND



STILES



DR. LEVINE



ROSS



KONERTH



WILKINSON



TOMPSON

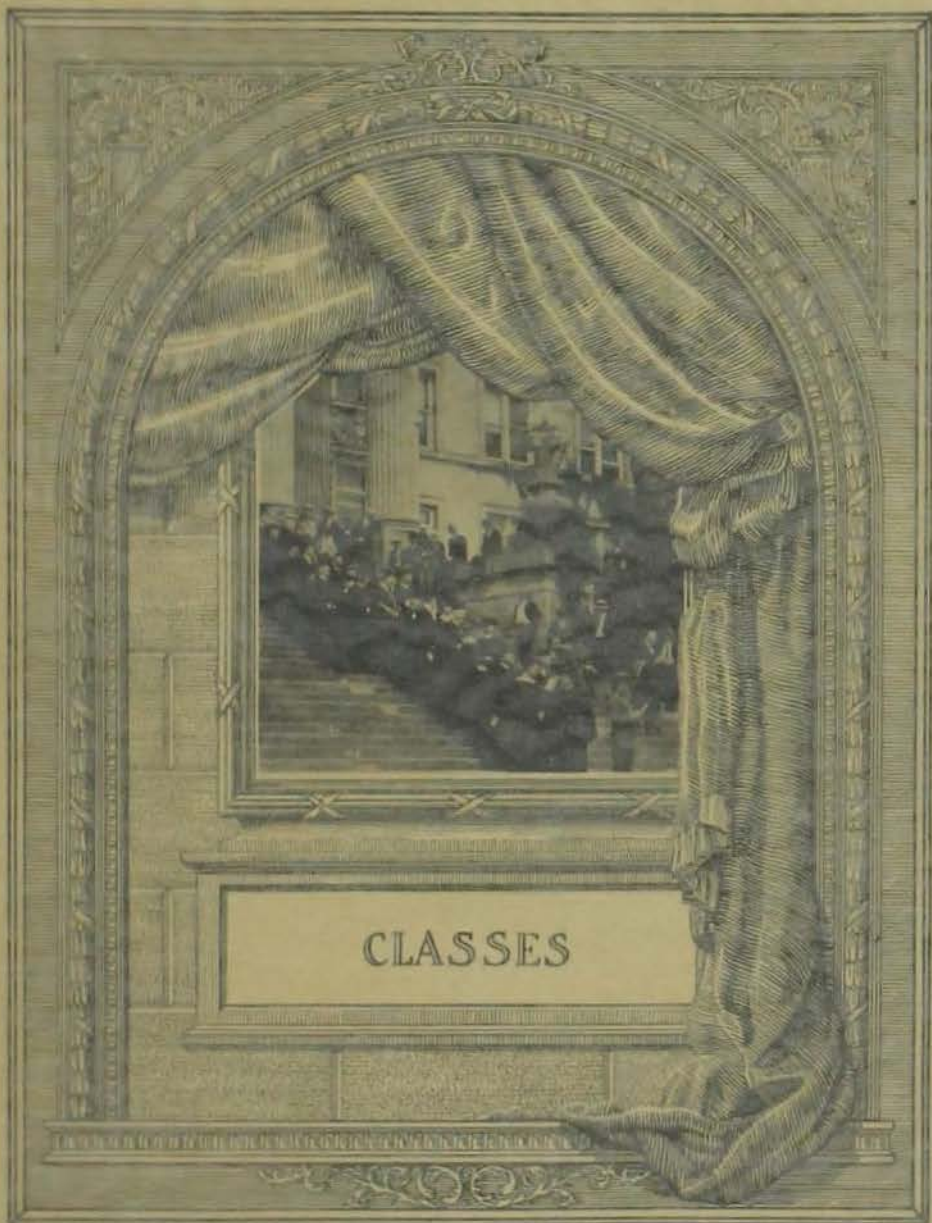

CLASSES

THE BOMB OF 1925



FURBER



ATKINS



LANGLE



CAYETTES



WALSH



RAYMOND



STILES



DR. LEVINE



KENTON



WILKINSON



TOMPKINS

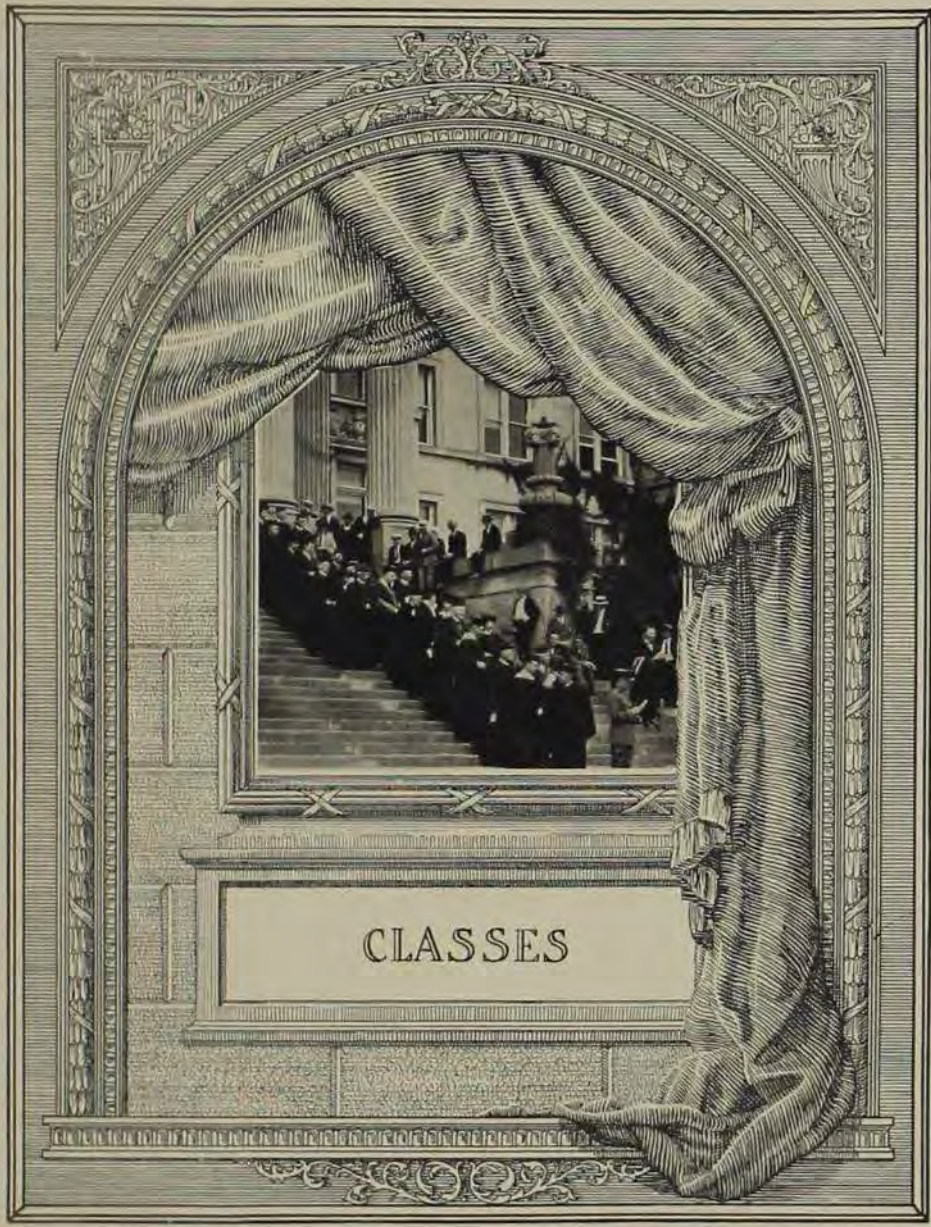

CLASSES



Class of 1925

*And now the matchless deed's achieved,
Determined, loved, and done.*
—CHRISTOPHER SMART.



Elder, Young, McArthur

CLASS OFFICERS

Fall

HUBERT GARRECHT	President
MARION ELDER	Vice President
GERTRUDE McARTHUR	Secretary
KENNETH YOUNG	Treasurer

Spring

HUBERT GARRECHT	President
LEO S. FITZPATRICK	Vice President
NELL TAYLOR	Secretary
ROY LONGSTREET	Treasurer



Hubert Garrecht

The class of 1925 after four short years, is preparing to leave the portals of our Alma Mater to take up the greater work to follow. During this time we have set a standard that will serve as a criterion for future classes. The names of many of our class are indelibly inscribed on the honor rolls of Iowa State.

An Alumnus has told us what our Alma Mater expects of us—"to render useful, intelligent, and unselfish service to our neighbors, to our community, and to our Government." We accept the trust.

HUBERT GARRECHT, *President.*



Fitzpatrick, Longstreet, Taylor



ANNETTE ADAMS
"Ann"
DUBUQUE
Industrial Science
Baldwin School, Bryn Mawr, Pa.
Phi Beta Phi; University of Dubuque; Tennis, '23; Hockey, '23; Basket Ball, '24; Women's Guild; President W. A. A.; Finance Chairman, Y. W. C. A.



FRANK S. ADAMS
"States"
KIRKMAN
Chemical Engineering
Kirkman High School
Lambda Delta Chi; Scabbard and Blade, Iowa Engineer Editorial Staff, '24, '25; Editorial Staff, 1925 BOYS; Chapel Choir, '24; Engineering Council; Cadet Officers' Association; Chemical Engineering Society.



RUTH E. ADAMS
MADRID
Home Economics
Madrid High School
Y. W. C. A.; Palmer College, Albany, Missouri.



EARL R. ADE
AMES
Poultry Husbandry
Ames High School
Commander, Disabled American Veterans of World War, State Department of Iowa.



PETER AINSWORTH
"Pete"
DES MOINES
Agricultural Journalism
North Des Moines High School
Phi Delta Theta; Alpha Zeta; Sigma Delta Chi; Scabbard and Blade; National Colloziate Players; Journalism "A"; Editor, Iowa State Student, '24, '25; Vice-President, Cardinal Guild, '25; Iowa Agriculturalist Staff, '22, '23, '24, '25; 1924 BOYS Staff; Inter-Fraternity Council; Publicity Manager, "Melody Magic"; Sophomore Class Play Cast; Junior Class Play Cast; Y. M. C. A. Cabinet; Captain, Regimental Adjutant, F. A. R. O. T. C.

FLORENCO G. ALAGAR
"Phu"
PHILIPPINES
Veterinary Medicine
Vigan High School
President, Foreign Student Christian Council; Vice-President, Cosmopolitan Club; Veterinary Medical Society.



ROBERT M. ALLARD
"Bob"
ROCKWELL CITY
Industrial Science
Rockwell City High School
Phi Kappa Psi; Engineering Council; Inter-Fraternity Council, Morris College.



HARLEY ALLES
AMES
Home Economics
Ames High School
Omicron Nu; Y. W. C. A.; Kappa Phi; Home Economics Club.



W. HARLAN ALLISON
"Al"
GRINNELL
Agricultural Education
Grinnell High School
Y. M. C. A.; Freshman Council, '22; Vocational Education Club.



BEN ANDERSON
"Andy"
WORTHINGTON, MINNESOTA
Veterinary Medicine
Worthington High School
Tau Gamma Nu; Veterinary Medical Society.





ALBERT J. ANDERSON
"Andy"
GILMAN
Civil Engineering
Gilman High School



BREWER L. ANDERSON
"Andy"
WEST POINT, GEORGIA
Economic Science
A. & M., Carrollton, Georgia
Red Cross Life Saving Corps;
President Dixie Club, '24; Bachelor
Debating Society, '25; Director "In-
ternational Night," '25; Cosmopoli-
tan Club.



DORIS L. ANDERSON
DES MOINES
Home Economics
West Des Moines High School
Delta Delta Delta; Treasurer, Mor-
tar Board, '25; Vice-President,
Women's Guild, '25; May Fete, '23,
'24; Junior Class Play; Order of
the Goslings; Green Gander, '24;
"Melody Magic" and "Yalam"
Clubs; "Suppressed Desires" Cost.
'21; Dancing Team, '21; Secretary,
Sophomore Class; Junior Advisory
Board; 1924 Bomb Staff; 1925
Bomb Staff, (special edition).



KENNETH L. ANDREWS
"Andy," "Kenny"
IOWA CITY
Electrical Engineering
Fort Dodge High School
Cadet Officers' Association.



ONA MAE ANGELL
OSAGE
Home Economics
Osage High School
Sigma Delta; Jack O'Lantern;
Iowa Homemaker Staff; Y. W. C.
A.; Home Economics Club; Wom-
en's Guild.

GEORGE RAYMOND ARMERSECHT
"Army"
DONNELSON
Mechanical Engineering
Donnellson High School
Theta Chi; Scabbard and Blade;
Secretary, Cadet Officers' Associa-
tion; Pi Epsilon Pi; Treasurer, A.
S. M. E.



EDNA MARTHA ARMSTRONG
AMES
Home Economics
Ames High School



Omleron No.; Associate Editor, Iowa
Homemaker, '24; President, Geneva
Club; Y. W. C. A. Cabinet; Wom-
en's Guild; Home Economics Club.

LYDIA ANN ARMSTRONG
NEVADA
Home Economics
Nevada High School



Pi Beta Phi; May Fete, '23, '24;
Hec Vodvil, '24; W. A. A. Swim-
ming, '23; Basket Ball, '24; 1925
Bomb Staff.

HAROLD E. ARNOLD
"Ben"
CRESTON
Agricultural Economics
Creston High School



Lambda Chi Alpha; University of
California.

RUTH AUSTIN
WILTON
Home Economics
Wilton High School



Iowa State Symphony Orchestra,
'23, '24; State University of Iowa.



IRVING P. ARLESEN
 "Pete"
 CLEAR LAKE
Architectural Engineering
 Clear Lake High School
 Delta Upsilon; Student Manager
 Football, '24; Porpoise Club; Vice-
 President, Croquet Society, '24, '25;
 Junior Class Play; "Yalami" Cast.



HELEN A. BARNARD
 BEATRICE, NEBRASKA
Home Economics
 Beatrice High School
 University of Nebraska.



CARL F. BARTELS
 "Doc"
 DUBUQUE
Civil Engineering
 Dubuque High School
 Pi Kappa Alpha; Iowa Engineer,
 '24; A. S. C. E.



RALPH A. BARLETT
 "Red"
 MANLY
Dairy
 Manly High School
 Delphian Literary Society; Y. M.
 C. A. Cabinet; Dairy Club.



JOHN M. BEACH
 "Wylie"
 STRATFORD
Electrical Engineering
 Stratford High School
 Tau Beta Phi; Eta Kappa Nu.

SAMUEL JEROME BRADY
 WINNIE, ARKANSAS
*Farm Management and Agricultural
 Economics*
 Hiber Springs High School
 University of Arkansas.



RICHARD W. BECKMAN
 "Dick"
 AMES
Civil Engineering
 Ames High School
 Theta Delta Chi; Sigma Delta Chi;
 Sports Editor, Iowa State Student,
 '21, '22; General Manager, Iowa
 Engineer, '24, '25; Cardinal Guild,
 '24, '25; Engineering Council, '23,
 '24, '25; Publication Board, 1925
 BOMB (special edition); Board of
 Directors, Collocate Press, Inc.;
 Inter-Fraternity Council, '25; Civil
 Engineering Society; Beta Kappa
 Epsilon; Grinnell College.



CHARLES A. BECKNER
 "Red"
 AMES
Civil Engineering
 Osage High School



ROY E. BENNETT
 AMES
Farm Crops and Soils
 Ames High School
 Freshman Basket Ball; Ag Council.



PAUL R. BENSON
 "Bennie"
 SHENANDOAH
Farm Crops and Soils
 Shenandoah High School
 Alpha Kappa Delta; Ag Council,
 '23, '24; Treasurer, Ag Club, '24;
 Winner, Farm Crops and Soils
 Special Trophy; Secretary, Agronomy
 Club, '22, '23; Rifle Club;
 Veishea Committee; Ag Barbecue
 Committee; Student Corn and Small
 Grain Show Committee; Homecom-
 ing Committee; Little International;
 Men's Vodvil, '23.





WALTER C. BERGER
"Walt"
CEDAR RAPIDS
Agricultural Economics
Cedar Rapids High School
Sigma Chi; Football, '22, '23; President, "AA" Fraternity; President, Agricultural Economics Club; Vice-President, Freshman Class.



RUDOLPH ANDREW BLEEWIRTH
CHARTER OAK
Electrical Engineering
Charter Oak High School



ELLEN BIRUM
OSAGE
Home Economics
Osage High School
Alpha Delta Pi; Lambda Mu; Y. W. C. A.; Home Economics Club; Vocational Education Club; Women's Glee Club, '23, '24, '25; Chapel Choir, '23, '24, '25; Hec Yod-wil, '23; "Melody Magic" Cast; Sophomore Class Play; Junior Class Play; "Bronze Idol" Cast; League of Women Voters; Sponsor, R. O. T. C., '22, '23; Women's Guild.



ROBERT LEE BLESSING
"Dutch"
DES MOINES
Ceramic Engineering
West Des Moines High School
Beta Theta Pi; Y. M. C. A. Cabinet; Gospel Team, '22; American Ceramic Society; A. I. E. E., '22, '23; Rifle Team, '22, '23; Lieutenant, R. O. T. C., '23; Junior Trot Committee; Inter-Fraternity Council; Summer Plays, '23; "Melody Magic" Cast; "Tempest" Cast; Junior Class Play.



FRANK MICHAEL BONDOR
ALBONA
Mechanical Engineering
South Bend High School, Indiana
Treasurer, Newman Club; A. S. M. E.; Football, '21, '22, '23, '24.



GILBERT A. BONNSTETTER
"Curly"
CORWITZ
Agricultural Education
Corwitt Consolidated High School
Ag Club; Vocational Education Club.



EMILIE A. BOOCK
"Emly"
WEST SIDE
Home Economics
West Side Consolidated High School
Y. W. C. A.; Home Economics Club; League of Women Voters.



CLARENCE E. BORG
"Monk"
PERRY
Civil Engineering
Perry High School
Alpha Tau Omega; Pabut; Pi Epsilon Pi; A. S. U. E.; Beta Kappa Epsilon; 1925 BOMB Staff; Class Editor, 1925 BOMB (special edition).



RALPH R. BOWEN
"Bowen"
HUDSON
Electrical Engineering
Hudson High School
Alpha Mu; A. I. E. E.



ALMA BOYCE
WINTERSSET
Home Economics and Agriculture
Wintersset High School
Omicron Nu; Moriar Board; Freshman Commission; Sophomore Council; Junior Advisory Board; Baseball, '22; Y. W. C. A. Cabinet, '23, '24; President, Y. W. C. A., '25; Vice-Chairman, State Student Convention; Crescent Literary Society; Jack O'Lantern; W. A. A. Hiking, '23; Agronomics Club; Ag Council, '24; League of Women Voters; Cardinal Guild, '25; Women's Guild; Geneva Club.



J. ROBERT BOYD
"Red"
HORNIACK
Animal Husbandry
Hornick High School
Alpha Sigma Phi; Alpha Zeta;
Black and Bridle.



LUCILE BRICKNER
"Brick"
DECORAH
Home Economics
Decorah High School
Chi Omega; W. A. A. Hiking, '21;
Sponsor, R. O. T. C., '25; Sophomore
Council; Junior Advisory
Board; Business Staff, Iowa Home-
maker; May Fete, '23, '24.



JOY FRANCES BRINDLEY
"Brindley"
CONRAD
Home Economics
Conrad High School
Kappa Phi; Y. W. C. A.; Home
Economics Club.



MYRTLE H. BRINK
WORTHINGTON, MINNESOTA
Home Economics
Worthington High School
Alpha Gamma Delta; Omicron Nu;
Lewis Institute, Chicago.



NAOMI BRITTEN
AMES
Industrial Science
Ames High School
Y. W. C. A.; Kappa Phi; Junior
Advisory Board; Girls' Glee Club,
'22; Orchestra, '24, '25; Delphian
Literary Society; May Fete, '24.

MARGARET BROOKHART
WASHINGTON
Home Economics
Washington High School

Kappa Delta; Lambda Mu; Jack
O'Lantern; Mortar Board; Women's
"A" Fraternity; W. A. A. Presi-
dent; President, League of Women
Voters, '23, '24; President, Women's
Guild, '24, '25; Point Superstar,
Women's Guild, '23, '24; Women's
Athletic Council; Y. W. C. A.;
Geneva Club; Girls' Glee Club;
Girls' A.M.E.S. Quartette; Presi-
dent, Cardinal Guild, '25.



BERNICE BROWN
"Bern"
AMES
Industrial Science
Madrid High School
Lambda Mu; Iowa State Symphony
Orchestra, '24, '25; Girls' Glee Club,
'24, '25; Simpson College.



FELSA I. BROWN
"Reownie"
MAUCUS
Home Economics
Marcus High School
Sigma Kappa; Home Economics
Club; Y. W. C. A.; Sophomore Class
Play; "Finger of God" Cost.



FRANK ARTHUR BROWN
"Brownie"
AMES
Animal Husbandry
Redlands High School, California
Lambda Chi Alpha; Scabbard and
Blade; Cardinal Guild; Ag Coun-
cil, '25; Ag Club; "Melody Magic"
Cost; "Yalumi" Cost; Vechea Com-
mittee, '25; Treasurer, Cadet Offi-
cers' Association, '25.



MARC BCETTELL
"Tuffy"
DUBOUE
*Mechanical and Electrical
Engineering*
Dubouque High School
Adelante; Sigma Delta Chi; Tau
Beta Pi; Eta Kappa Nu; Treas-
urer, Junior Class; Iowa Engineer
Staff, '22; Editor, Iowa Engineer,
'23; General Manager, Iowa Engi-
neer, '24; Cardinal Guild, '24;
President, Engineering Council, '24;
Engineering Council, '23, '24; Presi-
dent, Tau Beta Pi, '24, '25; Presi-
dent, Sigma Delta Chi, '25; Presi-
dent, Cardinal Guild, '25; Treas-
urer, Y. M. C. A., '25; A. S. M. E.;
A. I. E. E.; General Manager, Vol-
shes, '24; Memorial Union Drive,
Chairman, Engineering Division, '24.



FOSTER A. BULLOCK

"Fuzz"

CLEAR LAKE

Industrial Science

Clear Lake High School

Sigma Alpha Epsilon; Scabbard and Blade; Fabul; Cadet Officers' Association.



JOHN A. BUNJEE

"John"

SIBLEY

Civil Engineering

Sibley High School

Gamma Sigma Alpha; A. S. C. E.



ALDERY EVERETT

"Al"

SIoux CITY

Electrical Engineering

Sioux City High School

Tau Beta Pi; Eta Kappa Nu; A. I. E. E.; Iowa Engineer Staff; University of South Dakota.



IVAN H. BURNISON

"Bernie"

INDIANOLA

Automal Husbandry

Corning High School

Sigma Pi; Freshman Track; Cross Country; '24; Simpson College.



FERN CAMPBELL

"Fernie"

SOMERS

Home Economics

Somers High School

Vocational Education Club; Morningside College.



MERCIE CARLEY

LOS ANGELES, CALIFORNIA

Home Economics

Los Angeles High School

Alpha Chi Beta; Theta Sigma Phi; Omicron Nu; Mortar Board; Naïad Club; W. A. A. Swimming; '22, '24, '25; Women's Editor, Iowa State Student; '24; Circulation Manager, Iowa Homemaker; '24, '25; Green Gander Staff; '24, '25; Home Economics Council; '24; Y. W. C. A.; Home Economics Club; Vassar College; Southern Branch, University of California.



EDNA MARGARET CARLSON

"Eddie"

OSAWA

Home Economics

Osawa High School

Gamma Phi Beta; Secretary, Sophomore Class; Iowa Homemaker Staff; '23, '24; Veishea; '23, '24; Chairman, Style Show; '23; Style Show; '24; Hec Vodvil; '24.



LAWRENCE PAUL CARLSON

"Collie"

ESSEX

Civil Engineering

Essex High School

Alpha Kappa Delta; Phi Mu Alpha; Tau Beta Pi; Treasurer, Interlocal Fraternity Council; A. S. C. E.; A. A. E.; A. C. E.; Men's Glee Club; '22, '23, '24.



BETH L. CARLSON

FORT DODGE

Home Economics

Fort Dodge High School



C. WARREN CARTER

"Nick"

FULLERTON, NEBRASKA

Architectural Engineering

Fullerton High School

Crocket Society; A. A. C. E.; Hastings College.





HELEN R. CATLIN
VISTOS
Home Economics
Fergus County High School,
Lewistown, Montana
Y. W. C. A.

LLOYD Y. CHURCH
OAK GROVE, MISSOURI
Home Economics
Oak Grove High School
Sigma Kappa; "Rush Light" Cast;
Chapel Choir; *Home Economics*
Club; Y. W. C. A. Summer Cabinet;
League of Women Voters; Girls'
Glee Club '22.



LYNTON HARRISON CHAMBERS
"Lyn"
DES MOINES
Mechanical Engineering
West Des Moines High School
Phi Kappa Psi; A. S. M. E.; Cor-
nell University.

THOMAS BYRON CLARK
"T. B."
AMES
Chemical Engineering
Ames High School
Tau Beta Pi; *Chemical Engineer-*
ing Society; Phi Lambda Upsilon;
A. C. E.



CHI CHUNG CHANG
"Lou Chong"
LANCHON, KANSU, CHINA
Animal Husbandry
President, Cosmopolitan Club.

ALBERTA F. COLEMAN
GUTHRIE CENTER
Home Economics
Guthrie Center High School
Home Economics Club; Y. W. C. A.;
Iowa Homemaker Staff; W. A. A.;
Women's "A" Fraternity.



HARLEY H. CHATTERTON
LINN GROVE
Animal Husbandry
Peterson Consolidated High School
Ag Club.

DORIS COLEMAN
FARRAGUT
Home Economics
Farragut High School
Simpson College.



EMERY J. COLLINS
CLEMONS
Animal Husbandry
Penn Academy
Ag Club; Penn College.

ALLEN W. CHRISTY
"Chris"
KINSMAN, OHIO
Dairy Husbandry
Kinsman High School
Lathins; Track '24; Welch Liter-
ary Society.





RUTH E. CONE
"Coney"
SIOUX FALLS, SOUTH DAKOTA
Home Economics
Sioux Falls High School
Kappa Delta; Home Economics Club; Dakota Wesleyan University.



LYNSE M. CORRELL
"Shorty"
ADAIR
Forestry
Adair High School
Alpha Sigma Phi; Phi Mu Alpha; Pebul; President, Concert Band; Cardinal Guild; Iowa State Student Staff, '22, '23.



H. LOYAL COURTER
CRESTON
Electrical Engineering
Creston High School
Shuapoa College.



JOSEPH M. COWDEN
"Rosie"
HICKORY, PENNSYLVANIA
Agricultural Economics
Hickory Vocational School
Class Football, '23; Agricultural Economics Club.



CHARLES CYRUS CRAIG
"Shorty"
CORDOVA, ILLINOIS
Animal Husbandry
Fort Byron High School
Bachelor Debating Society; Y. M. C. A. Cabinet; Gospel Teams; Discussion Group Leader; Cosmopolitan Club.

AGNES M. CRAIN
DEEP RIVER
Home Economics
Deep River High School
Alpha Chi Beta; Quill Literary Society; Cosmopolitan Club; Secretary, Geneva Club, '24; President, Lambda Mu, '25; Home Economics Club; Y. W. C. A., '23; Band, '23, '24, '25; Jack O'Lantern; Secretary, Public Speaking Council, '21; Vice-President, Vocational Education Club, '25; Kennedy Cup Debates, '22; Iowa State Student Staff, '25; May Fete, '25.

MARION VIVIAN CURLISS
DEEP RIVER
Home Economics Education
Union Consolidated High School
Y. W. C. A., Vocational Education Club; Delphian Literary Society; Kennedy Cup Debates, '23; "Will O' the Wisp" Cast; Home Economics Club.

ALFRED G. CURRIN
"Al"
PLAINFIELD, NEW JERSEY
Electrical Engineering
North Plainfield High School
Scabhard and Blade; Red Cross Life Saving Corps; A. I. F. E.; A. C. E.; Cadet Officers Association.

LAWRENCE M. CURTISS
"Larry"
DES MOINES
Industrial Science
North Des Moines High School
Tau Kappa Epsilon; National Collegiate Players; President, Industrial Science Club; Chairman, 1925 Board Publication Board; Cardinal Guild; Sophomore Class Play; "Duley" Cast; "Captain Applejack" Cast.

HARRY L. DANSON
DAYENPORT
Mechanical Engineering
Dayenport High School
Tau Beta Pi; Delta Sigma Rho; Varsity Debates, '23, '24; Kennedy Cup Debate, '22; A. S. M. F.; A. C. E.; Public Speaking Council; Bachelor Debating Society.





ESTELLE DAMEROW
MARINETTE, WISCONSIN
Home Economics
Parker High School and Howard
High School, South Dakota
Home Economics Club; Vocational
Education Club; Y. W. C. A.;
Morningside College.



PAUL A. HANSON
"Dawny"
ALGONA
Horticulture
Algona High School
Porpoise Club; Cadet Officers' As-
sociation; Crescent Literary Society;
Matamoros Club; Red Cross Life
Saving Corps; Horticultural Club.



ELIZABETH DATESMAN
"Beth"
COUNCIL BLUFFS
Home Economics
Council Bluffs High School
Alpha Gamma Delta; Visheas, '23;
Chapel Choir; Y. W. C. A.; Omaha
University.



HELENE ELIZABETH DEAN
"Bobby"
AMES
Industrial Science
Ames High School
Geneva Club; Industrial Science
Club; Y. W. C. A.; President, Sec-
retary, Vice-President, Delphian
Literary Society; Women's Guild;
Kennedy Cup Debates; Vocational
Education Club.



EDWARD A. DE BRUIN
"Eddie"
HOSPERS
Mechanical Engineering
Hospers High School
Delta Chi; Band; Men's Glee Club;
Phi Mu Alpha.



B. CHESTER DELANDEKER
"Chel"
FREDLICH
Mechanical Engineering
Mimona High School
Sigma Sigma; A. S. M. E.; Philo-
mathian; Red Cross Life Saving
Corps; Y. M. C. A.



CLARENCE J. DENNER
"Denny"
NEW HAMPTON
Agricultural Economics
New Hampton High School
Phi Kappa; Circulation Manager,
Iowa Agriculturist, '23, '24; Ag
Club; Agricultural Economics Club.



SAMUEL GEORGE DENNER
"Sam"
NEW HAMPTON
Animal Husbandry
New Hampton High School
Tau Gamma Nu; Swine Judging
Team; International Livestock
Judging Team; President, Block
and Bridle Club, '23; Bachelor De-
bating Society; Ag Club.



ALVIN LEWIS DICKE
"Al"
MARSHALLTOWNS
Chemical Engineering
Marshalltown High School
Phi Lambda Upsilon; Chemical
Engineering Society.



JOHN FORREST DIELL
BOONE
Civil Engineering
Boone High School
Gamma Sigma Alpha; Crescent
Literary Society; A. S. C. E.; A.
A. E.



LEOYD DOHRAL
"Doc"
POCAHONTAS
Electrical Engineering
Pocahontas High School
Beta Delta Kho; A. I. E. E.



JULIAN DABNEY
"Dorsey"
DES MOINES
Chemical Engineering
West Des Moines High School
Phi Lambda Upsilon; A. C. E.; A. A. E.; President, Chemical Engineering Society.



LESLIE E. DOUGLASS
"Doug"
MALCOM
Agricultural Education
Malcom High School



LESLIE E. DOWNS
"Les"
GLIDDEN
Chemical Engineering
Glidden High School
Phi Lambda Upsilon; Chemical Engineering Society.



ROBERT AGATE DRUYOK
"Dick"
CHEROKEE
Animal Husbandry
Cherokee High School
Sigma Sigma; Treasurer, Block and Bridle Club; Ak Club; Inter-Class Boxing, '21, '22; Chapel Choir; Little International, '21, '23, '24.



ALBERT J. DUDEN
"Dude"
ATLANTIC
Chemical Engineering
Atlantic High School
Tau Gamma Nu; Phi Mu Alpha; Engineering Council; Band, '22, '23, '24, '25; Chemical Engineering Society.



ROBERT JOHN DUNBAR
"Bob"
OSCEOLA
Architectural and Civil Engineering
Osceola High School
Alpha Mu; Croquet Society; Boxing, '24, Captain, '25; A. S. C. E.



FRANCES DUNLAP
KNOXVILLE
Home Economics
Knoxville High School
Gamma Phi Beta.



MRS. INEZ DUPUIS
FT. MADISON
Home Economics
Dallas City High School
Phi Omega Pi; President, Omicron Nu; Home Economics Club Council; Y. W. C. A.; League of Women Voters.



DORIS DUREY
MANCHESTER
Home Economics
Manchester High School
Girls' Glee Club, '21, '22; May Fete, '22.



GLEN R. DURBELL
AMES
Forestry
Ames High School

L. A. F. C.; Forestry Club; Delphiian Literary Society; Knappa, Cup Debates, '24; Cadet Officers' Association.



GEORGIA RAE EASTER
"Ignatz"
BONAPARTE
Home Economics
Bonaparte High School

Y. W. C. A.; Kappa Phi; Jack O' Lantern; Quill Literary Society; Home Economics Club; W. A. A.; Women's "A" Fraternity; Chapel Choir; Girls' Glee Club, '22; Circulation Staff, Iowa Homemaker, '23; 1925 Bomb Staff; Publicity Manager, May Fete, '24; Merrill Palmer College, Detroit.



FLORENCE ECKEL
SHELBY
Home Economics
Shelby High School

W. A. A.; Geneva Club; Circulation Staff, Iowa Homemaker; Quill Literary Society.



FORD K. EDWARDS
OMAHA, NEBRASKA
Electrical Engineering
Omaha High School

Delta Sigma Rho; Secretary, Y. M. C. A.; Bachelor Debating Society; Public Speaking Council; Engineering Council; Iowa State Student Staff; Eta Kappa Nu.



MARIAN ELDER
MARSHALLTOWN
Home Economics
Marshalltown High School

Kappa Delta; Vice-President, Senior Class; Hec Vodvil, '24; 1925 BOMB Staff; 1925 BOMB Staff (Special Edition); Green Gander Staff; Home Economics Club; Y. W. C. A.; Veishea, '23; Women's Guild, '24; Home Economics Council; Grinnell College.



NANCY E. ELLIOTT
DES MOINES
Home Economics
North Des Moines High School

Delta Delta Delta; President, Women's Pan-Hellenic Council; Secretary, National Collegiate Players; Secretary, Mortar Board; Secretary, Omicron Nu; Girls' Glee Club, '23; Freshman Commission; Geneva Club; Y. W. C. A. Cabinet, '24; Jack O' Lantern; 1925 BOMB Staff; "Pomander Walk" Cast; "The Very Naked Boy" Cast; "Melody Magic" Cast; "Yalumi" Cast; "Prandella" Cast; The Little Country Theatre, '22; Hec Vodvil.



J. NEWLIN EMBREE
"New"
FLUSHING, LONG ISLAND, NEW YORK
Dairy
Flushing High School

Alpha Sigma Phi; T. L. B.; Vice-President, Sophomore Class; President, Freshman Pan-Hellenic Council; General Chairman, Ag Barbecue; 1924 BOMB Staff.



ENID EMERY
WHAT CHEER
Home Economics
What Cheer High School

Alpha Delta Pi; League of Women Voters; Home Economics Club; Y. W. C. A.; Vocational Education Club.



MACK A. EMMERSON
"Mac"
PISGAH
Veterinary Medicine
Minot High School, North Dakota

Veterinary Medical Society; North Dakota Agricultural College.



GEVENA ADELLE ERICKSON
AMES
Home Economics
Ames High School

Sigma Delta; Quill Literary Society; May Fete, '24; Hec Vodvil, '24; "Feast of Osiris" Cast; "Yalumi" Cast; Little Country Theatre, '24; "The Ghost Story" Cast; Dancing Team, '23, '24; Dancing Cup, '23; Home Economics Club.



ALICE ERICSON
HAWARDEN
Home Economics
Hawarden High School
Omicron Nu; Y. W. C. A.; Home Economics Club; Vocational Education Club; University of South Dakota.



RICHARD ERICSON
DES MOINES
Chemical Engineering
East Des Moines High School
Tau Beta Pi; Phi Lambda Upsilon; Chemical Engineering Society.



MRS. MATTIE C. EPPARD
AMES
Industrial Science
Gallatin High School, Missouri
University of Missouri; University of Arizona.



M. D. FARRAR
"Mitt"
ABILENE, KANSAS
Industrial Science
Abilene High School
Theta Chi; Captain, R. O. T. C.; Industrial Science Club.



RUBY E. PAUL
"Frenchie"
DENISON
Home Economics
Denison High School
Delta Delta Delta; Home Economics Club; Y. W. C. A.; Hec Vodyl; '24, '23; 1924 BOMB Staff; 1925 BOMB Staff; Elementary Gymnastics Cup, '22; May Fete, '22, '23.

LEDIC A. FERTLY
"Oed"
DES MOINES
Architectural Engineering
North Des Moines High School
Alpha Tau Omega; Tau Beta Pi; Pi Mu Epsilon; Croquet Society; Inter-Fraternity Council; Treasurer, Veishea-Central Committee, '25.



CLIFFORD GEORGE FICE
"Clif"
SIOUX FALLS, SOUTH DAKOTA
Electrical Engineering
Sioux Falls High School
Chi Phi; President, Eta Kappa Nu; Vice-President, Tau Beta Pi; Treasurer, Engineering Council; Veishea, '23, '24; Freshman Inter-Fraternity Council; Engineers' Ball Committee, '25.



CHRIS HENRY FICKE
SYRACUSE, NEBRASKA
Farm Crops and Soils
Syracuse High School
Agronomy Club; International Grain Judging Team, '24; University of Nebraska.



LEO S. FITSPATRICK
"Fit"
EMMETSBURG
Agricultural Education
Emmetsburg High School
Phi Kappa; Seaboard and Blade; Vice-President, Senior Class; Cardinal Guild; Inter-Fraternity Council; President, Public Speaking Council; President, Welch Literary Society; Vice-President, Cadet Officers' Association; Red Cross Life Saving Corps; Ag Club; Vocational Education Club; Newman Club.



CLARENCE DALE FOULKE
"Pete"
CARLISLE
Industrial Science
Carlisle High School
Des Moines University.





VIVIAN M. FRASER
"Viv"
CEDAR RAPIDS
Home Economics
Cedar Rapids High School
Kappa Delta; Omicron Nu; May
Pets, '21; Secretary, Home Eco-
nomics Club, '23; Vice-President,
Home Economics Club, '24; Secre-
tary, Iowa Homemaker Publication
Board; League of Women Voters;
Women's Guild.



ALVIN CECIL FRISK
"Cec"
DES MOINES
Architectural Engineering
East Des Moines High School
Aurora; Pebul; National Collegiate
Players; Croquet Society; Cadet
Officers' Association; Engineering
Council, '23, '24, '25; Public Speak-
ing Council, '24, '25; Treasurer,
Junior Class, '23; Veishea Central
Committee, '25.



FRANCES FRY
VAN HORNE
Home Economics
Van Horne High School
Chi Omega; W. A. A.; Orchestra;
Iowa Homemaker Staff; Iowa State
Teachers' College.



BRUCE A. GAMBLE
AMES
Industrial Science
Ames High School
Delta Tau Delta; Pebul; National
Collegiate Players; Scabbard and
Blade.



CARL THEODORE GANSEL
"Pat"
INDEPENDENCE, KANSAS
Chemical Engineering
Montgomery County High School
Phi Lambda Upsilon; Chemical
Engineering Society.



HUBERT GARRECHT
"Jerry"
JERSEY CITY, NEW JERSEY
Dairy
Wm. L. Dickinson High School
Alpha Tau Omega; Alpha Zeta; Na-
tional Collegiate Players; Presi-
dent, Senior Class; Cardinal Guild;
Inter-Fraternity Council; Public
Speaking Council; Class Editor,
1925 BOMB; Feature Editor, 1923
BOMB (special edition); Freshman
Inter-Fraternity Council; Treasurer,
Freshman Class; Little Country
Theatre, '22; Dairy Club; Vice-
President, Cardinal Guild, '25.



GLEN W. GATHERCOAL
"Happy"
WILMETTE, ILLINOIS
Animal Husbandry
New Trier Township High School
Black and Bridle; Tumbling, '24,
'25.



CLARA M. GEBTSCH
"Bob"
DES MOINES
Home Economics
Russell High School
Home Economics Club; Newman
Club; League of Women Voters;
Des Moines University.



ELIZABETH GILDERSLEEVE
"Betty"
WAYNE, NEBRASKA
Home Economics
Wayne High School
Home Economics Club; Y. W. C.
A.; League of Women Voters;
Grinnell College.



KATHERINE JEANNETTE GOUWENS
"Koy"
SOUTH HOLLAND, ILLINOIS
Industrial Science
Thornton Township High School
Harvey, Illinois



WILLIAM I. GRAHAM
"Bill"

OMAHA, NEBRASKA
Agricultural Education
South Omaha High School
Adelants; Crescent Literary Society;
Football; Baseball; Vocational Edu-
cation Club; Tarkio College, Tarkio,
Missouri.

HORACE E. GREENWOOD
"H. E."

EMERSON
Industrial Science
Emerson High School
Tau Kappa Epsilon; Pi Epsilon Pi;
Wrestling; "Yalomi" Cast; Uni-
versity of Wisconsin.



MARGARET GRANT
"Peggy"

AMES
Home Economics
McAllen High School, Texas
Omicron Nu; Kappa Phi; Geneva
Club; Quill Literary Society; Home
Economics Club; Vocational Edu-
cation Club; Chapel Choir; '24; Y.
W. C. A.; Texas University.

WERNER W. GRESEK
"Bob"

BEADLYN
Dairy
Waverly High School
Theta Chi; Alpha Zeta; Dairy
Products Judging Team; Dairy
Club; "Captain Applejack" Cast.



JOSEPH FLAGO GRASSIE
"Arizona"

GLENDALE, ARIZONA
Animal Husbandry
Glendale High School
Ag Club; Little International; Block
and Bridge; Swine Judging Team;
International Stock Judging Team.

WILLIAM B. GREENSEY
CHARITON

Civil Engineering
Chariton High School
Lambda Delta Chi; Tau Beta Pi;
Beta Kappa Epsilon; Pi Epsilon Pi;
Sports Editor, Iowa State Student;
1925 Boms Staff (special edition);
A. S. C. E.



MYRTLE ESTELLA GREEN
CONRAD

Home Economics
Conrad High School
Quill Literary Society; Home Eco-
nomics Club; Kappa Phi; Y. W. C.
A.; Vocational Education Club;
Iowa State Teachers' College.

HAROLD C. GUGELER
"Gug"

DANVILLE
Industrial Science
Danville High School
Sigma Sigma; Vocational Educa-
tion Club; Ag Club; State Uni-
versity of Iowa.



KARL B. GREENLEE
"Gimmick"

DEN MOINES
Industrial Science
East Des Moines High School
Ansonia; President "AA" Frater-
nity; Track; Football; Freshman
Track; Iowa State Student Staff,
'22; 1923 Boms Staff.

DWIGHT FRANCIS GUNDER
"Prof"

AMES
Industrial Science
Ames High School
Pi Mu Epsilon.





RUTH A. HALL
AMES
Home Economics
Ames High School
Home Economics Club; Y. W. C. A.



ALTON V. HALLUM
"Hal"
CARROLLTON, GEORGIA
Industrial Science
4th District A. & M. School
Sigma Nu; Dixie Club.



HELEN HAMILTON
DES MOINES
Home Economics
West Des Moines High School
Gamma Phi Beta; Secretary, Freshman Class; Society Editor, Iowa State Student, '22, '23; Iowa Home-maker Staff, '23; Theta Sigma Phi; Associate Business Manager, Green Gander, '24; Chairman, Dean McKay Loan Fund; Home Economics Council; 2nd Vice-President, League of Women Voters, '23.



ELMER J. HALVERSON
"Bill"
FOREST CITY
Agricultural Education
Waldorf Academy
Alpha Mu; Vocational Education Club; Ag Club; 1925 Bomb Staff; Track, '25; Luther College.



ROBERT HERRAUGH
"Bob"
WILMEXTE, ILLINOIS
Agricultural Engineering
New Trier High School
Lanhus; Tumbling, '24, '25; A. S. C. E.; A. S. A. E.

FRANK SYMONS HARNED
WICHITA, KANSAS
Landscape Architecture
Wichita High School
President, Victorian Club; President, Pan-Adelphian Council; Ag Club; Veterans of Foreign Wars; Circulation Manager, "Horizons"; Iowa Academy of Science.

GOLDA PEARL HARPER
AMES
Industrial Science
Ames High School
Jack O'Lantern; Pi Mu Epsilon; League of Women Voters; Y. W. C. A.; Vocational Education Club.

MARY ELLEN HARTLEY
BELLEVUE
Home Economics
Bellevue High School
Alpha Gamma Delta.

CHESTER J. HARTMAN
AMES
Dairy
Guthrie County High School
Ag Club; Dairy Club; Dixie Club.

MILVIT HASEK, JR.
"Milt"
CEDAR RAPIDS
Forestry
Washington High School
El Paso; President, Forestry Club; Ag Club; President, I. A. F. C.; Red Cross Life Savings Corps; Circulation Manager, Ames Forester; Inter-local Fraternity Council.





HELEN HASS
CHARITON
Home Economics
Chariton High School
Pi Beta Phi; Women's Guild; Sophomore Class Play; Basket Ball, '23; 1925 BOMU Staff; "Yalami" Cast; "Melody Magic" Cast.

MARIE HELMS
MADRID
Home Economics
Madrid High School

Phi Omega Pi; May Fete, '24; Home Economics Club; Y. W. C. A.; "Dairis" Cast.



MARY E. HASTINGS
HAMILTON, ILLINOIS
Home Economics
Hamilton High School
Alpha Gamma Delta; Lambda Mu; Girls' Glee Club; Y. W. C. A.; "Pirates of Penzance" Cast, '25; "Mikado" Cast, '24; Yushua, '24; May Fete, '24; League of Women Voters; Carthage College, Carthage, Illinois.

ADELE HERBST
"Chic"
ALGONA
Home Economics
Algona High School

Gamma Phi Beta; Iowa Homemaker Staff, '24, '25; Home Economics Club; May Fete, '21, '22, '23; League of Women Voters; Y. W. C. A.; Hee Voodu.



ADA DEAN HAYNES
DES MOINES
Home Economics
West Des Moines High School
Pi Beta Phi; Iowa Homemaker Staff, '23; Sponsor, R. O. T. C., '23; "Love the Locksmith" Cast, '23; May Fete, '23.

DAVID HEUSINKVELD
SIOUX CENTER
Agricultural Economics
Sioux Center High School
Ag Club; Agricultural Economics Club.



CHARLES D. HAXBY
"Har"
CLARINDA
Civil Engineering
Clarinda High School
Avicla; Beta Kappa Epsilon; A. S. C. E.; A. C. E.

BESSA HICKS
DUNLAP
Home Economics
Dunlap High School



MARIAN W. HARES
WHAY CHEER
Animal Husbandry
Whay Cheer High School
Ag Club.

LESLIE HILLIARD
SCRANTON
Agricultural Economics
Scranton High School
Tau Kappa Epsilon; Agricultural Economics Club; Sophomore Class Play; St. Olaf College.





ROY M. HENDERSON
"Tanky"

SCRANTON
Animal Husbandry
Scranton High School
Alpha Sigma Phi; Phi Mu Alpha;
Band, '22, '23, '24, '25; Block and
Bridle

HELEN R. HOLLAND
MAXWELL

Home Economics
Maxwell High School
Band, '22, '23, '24; Y. W. C. A.



JOHN JAMES HINRICHSEN
DAVENPORT

Mechanical Engineering
Davenport High School
Adelanto; Tau Beta Pi; Treasurer,
Pi Mu Epsilon; A. S. M. E.; Editor,
Iowa Engineer; Engineering Council;
Cosmopolitan Club; Veishes
Central Committee, '25

ERNEST L. HOLMQUIST
"Scoop"

MARSHALLTOWN
Animal Husbandry
Marshalltown High School
Delta Chi; Block and Bridle; Ag
Club



RUTH HITZGUSEN
"Hitzie"

CARTERSVILLE
Home Economics
Cartersville High School
Sigma Delta; Quill Literary
Society; Y. W. C. A.; Women's
Guild, '23; Kappa Phi; League of
Women Voters

FLORENCE S. HOUSTON
DENMARK

Home Economics
Denmark Academy High School
Alpha Delta Pi; Home Economics
Club; Y. W. C. A.; 1923 BOMH
Staff; Iowa Homemaker Staff, '25;
Burlington Junior College



JOHN E. HOFFMAN
WILMETTE, ILLINOIS
Agricultural Engineering
New Trier High School

ALFRED WILLIAM HOUTS
"Carolina"

ELIZABETH CITY, NORTH CAROLINA
Industrial Science
Elizabeth City High School
Sigma Phi Epsilon; Track; Cross
Country; 1923 BOMH Staff; Iowa
State Student Staff; Green Gander
Staff; Inter-Fraternity Council



DWIGHT S. HOLCOMB
"Hok"

LOS ANGELES, CALIFORNIA
Animal Husbandry
Los Angeles High School
Phi Gamma Delta; Alpha Zeta;
"A" Fraternity; Scutbird and
Blade; Block and Bridle; Ag Club;
Track, '23, '24, '25; Cross Country,
'23

JOHN DONALD HOWARD
"Dan"

DELMWIN
Electrical Engineering
Oulwein High School
Kappa Sigma; Eta Kappa Nu;
Campus Volley, '22; "Melody
Magic," '23; Veishes, '24; Inter-
Fraternity Council





HENRY C. HOWARD
 "Whitey"
 CLEMONS
 Animal Husbandry
 Lake View High School, Chicago
 Alpha Gamma Rho; Charles Grey
 Medal '22; University of Illinois

ESTA MAY HUNGATE
 AUBURN
 Home Economics
 Auburn High School
 Home Economics Club; Y. W. C.
 A.; Women's Guild

DALE J. HUCKA
 "Huck"
 DES MOINES
 Mechanical Engineering
 North Des Moines High School
 Alpha Kappa Delta; Tau Beta Pi;
 A. S. M. E.; A. C. E.; Drake Uni-
 versity.

CARLTON R. ISEMINGER
 "Carl"
 SIOUX CITY
 Electrical Engineering
 Sioux City High School
 A. I. E. E.; A. C. E.

CHARLES J. HUDSON
 "Bud" "Charlie"
 CHICAGO
 Floriculture
 Glen Ellyn High School
 Alpha Sigma Phi; Phi Mu Alpha;
 Alpha Zeta; Manager, Men's Glee
 Club; Ag Council; Manager, Hort
 Show; Horticultural Club

MARGARET MARIE IVERSEN
 GRINNELL
 Home Economics
 Grinnell High School
 Home Economics Club; Vocational
 Education Club; League of Women
 Voters; Y. W. C. A.

WALTER M. HUEBSCH
 STRAWBERRY POINT
 Mechanical Engineering
 Strawberry Point High School
 El Paso; Tau Beta Pi; First Lieut.
 Engineers, R. O. T. C.; Assistant
 Editor, Iowa Engineer; A. C. E.;
 A. S. M. E.; Cadet Officers' Asso-
 ciation.

CLARENCE J. JACK
 "Jack"
 WAUCOMA
 Animal Husbandry
 Elkader High School
 Arcadia; Alpha Zeta; Iowa State
 Student Staff, '23, '24; Associate
 Editor, Iowa Agriculturist, '24;
 Green Gander, '24, 1924 Bronze
 Staff; Chairman, Ag Barbecue Com-
 mittee, '24; Ag Club; Secretary,
 Poultry Club.

HERBERT H. HULSE
 CLARENCE
 Electrical Engineering
 Clarence High School
 Sigma Chi; Tau Beta Pi; Eta
 Kappa Nu; Scabbard and Blade;
 A. I. E. E.; Cadet Officers' Asso-
 ciation.

HOWARD C. JACKSON
 "Jack"
 CLINTON
 Dairy Husbandry
 Clinton High School
 Sigma Pi; Inter-Fraternity Council;
 Block and Bridle.



OLEUS JACOBSON
"Jake"
JEWELL
Veterinary Medicine
Jewell High School
Phi Gamma Delta; Baseball; Athletic Council; Veterinary Medical Society; "AA" Fraternity.

IRVING F. JENSEN
"Jens"
SIOUX CITY
Mechanical Engineering
Sioux City High School
Phi Gamma Delta; Scabbard and Blade; Tau Beta Pi.



TANNER JACOBSON
"Tack"
JEWELL
Agriculture and Manual Training
Jewell High School
Phi Gamma Delta; Basket Ball, '23, '24; "AA" Fraternity.

ALICE M. JOHNSON
WATERLOO
Home Economics
East Waterloo High School
Sophomore Council; Sponsor, R. O. T. C., '23.



VIOLA JAMMER
"Ole"
ROCK RAPIDS
Home Economics
Rock Rapids High School
Gamma Phi Beta; National Collegiate Players; Iowa Homemakers Staff, '24, '25; Green Gander Staff; Order of Gossings; May Fete, '24.

DANA C. JOHNSON
"Dan"
DES MOINES
Industrial Science
West Des Moines High School
Phi Delta Theta; Drake University.



HESS PARSONS JASPER
NEWTON
Animal Husbandry
Newton High School
Theta Delta Chi; Block and Bridle.

GLADYS A. JOHNSON
"Gladie"
CLEAR LAKE
Home Economics
Clear Lake High School
Alpha Gamma Delta; Girls' Glee Club, '22, '24; Y. W. C. A.; Vocational Education Club; Home Economics Club; League of Women Voters.



CLAIRE H. JEGLUM
"Jeg"
ESTHERVILLE
Chemical Engineering
Estherville High School
Chemical Engineering Society; A. C. E.; University of Arizona.

Hazel Marie Johnson
"Hutzel"
VINTON
Home Economics
Vinton High School
Home Economics Club; Y. W. C. A. Kappa Phi.





JEWELL W. JOHNSON
"Cub"
WATERLOO
Industrial Science
West Waterloo High School
Adelante; Sigma Delta Chi; Delta Sigma Rho; Editor, Iowa State Student, '23.



KARL W. JOHNSON
"Jonny"
FOSTORIA
Horticulture
Spencer High School
Alpha Kappa Delta; Horticultural Club; Athletic "A."



MELIAN B. JOHNSON
DES MOINES
Home Economics
West Des Moines High School
Geneva Club; Y. W. C. A.; Home Economics Club; Vocational Education Club; Des Moines University.



RUSSELL B. JOHNSON
"Russ"
OTTUMWA
Landscape Architecture
Ottumwa High School
Beta Delta Rho; National Collegiate Players; Victorian Club; Ag Club; Little Country Theatre East; Kampus Ved-vil East, '24.



MYRON C. JONES
TABOR
Agricultural Education
Tabor High School
Adelante; Sigma Upsilon; Vocational Education Club; Tabor College.



FERN GREEN KONEKE
WINTERSET
Home Economics
Winterset High School
Chi Omega; Iowa Homemaker Staff; Girls' Glee Club.



J. K. KENT
"Jimmie"
DALLAS CENTER
Farm Crops and Soils
Dallas Center High School
Theta Chi; Sigma Delta Chi; National Collegiate Players; International Grain Judging Team, '23; Public Speaking Council; Varsity Debate, '25; Managing Editor, "Blue Torch," '24; Second Lieutenant, R. O. T. C.; Iowa State Student Staff; Iowa Agriculturist Staff; Green Gander Staff; President, Agronomy Club, '24.



RACHAEL KETTERING
"Rach"
MONMOUTH, ILLINOIS
Industrial Science
Monmouth High School
Kappa Delta; Senior Hockey Squad, '24; League of Women Voters; Y. W. C. A.; Monmouth College.



WILLIAM E. KIERULFF
"Bill"
AMES
Electrical Engineering
Osceola High School
Tau Beta Pi; Eta Kappa Nu.



DARWIN R. KISEK
AMES
Chemical Engineering
Bradgate High School
Chemical Engineering Society; A. C. E.; Des Moines University.



ETHEL GERALDINE KLOPPING
"Kloppy"
 SERGEANTS BLUFF
Home Economics
 Sergeants Bluff High School
 University of Minnesota.

H. C. KULLANDER
"Clig"
 CEDAR RAPIDS
Mechanical Engineering
 Washington High School,
 Cedar Rapids
 Alpha Mu; A. S. M. E.; A. C. E.



LYMAN CONOVER-KNIEBEM
"Pete"
 DAVENPORT
Mechanical Engineering
 Davenport High School
 Phi Gamma Delta.

HARRY STEVENS LAMES
 DYSART
Veterinary Medicine
 Dysart High School
 Acacia.



RUTH H. KNIGHTS
 GREEN MOUNTAIN
Home Economics and Agriculture
 Marshalltown High School
 Agronomics Club; Jack O'Lantern;
 W. A. A.; Girls' Red Cross Life
 Saving Corps.

EUGENE LARSON
"Suede"
 WEBSTER GROVES, MISSOURI
Agricultural Engineering
 Webster Groves High School
 Football, '23, '24; Swimming, '24;
 Boxing, '25; Engineering Council;
 Porpoise Club.



MYRTLE M. KNUTSON
"Myrt"
Home Economics
 Chi Omega.

R. C. LAUTENBACH
"Bob"
 PELLA
Agricultural Engineering
 Pella High School
 Croquet Society; Central College.



HENRY PARKHILL KUEHL
"Queel"
 HAMMOND, INDIANA
Civil Engineering
 Hammond Industrial High School
 Ansonia; Beta Kappa Epsilon;
 Men's Glee Club; A. S. C. E.;
 "Pirates of Penzance" Cast; "Mi-
 kado" Cast; "Yalami" Cast.

MARY LAWTON
 COOPER
Home Economics
 Cooper High School
 Alpha Delta Pi; Cornell College.





HAROLD L. LESTER
"Granville"
BARNES CITY
Electrical Engineering
Barnes City High School
Eta Kappa Nu; A. C. E.; State University of Iowa.



ARTHUR E. LIKINS
"Art"
ORIENT
Animal Husbandry
Orient High School
Theta Chi; Phi Mu Alpha; Men's Glee Club; Block and Bridle.



ROY WILLIAM LONGSTREET
"Shorty"
SIOUX FALLS, SOUTH DAKOTA
Animal Husbandry
Sioux Falls High School
Phi Gamma Delta; Football, '23, '24, '25; Freshman Football; Block and Bridle; "AA" Fraternity; Alpha Zeta; Scabbard and Blade; Athletic Council; Veishea Central Committee, '25; Cardinal Guild.



HENRY PAUL LOUGER
"Bill"
PLYMOUTH, NEW HAMPSHIRE
Mechanical Engineering
Plymouth High School
Baseball; Worcester Technical School.



J. BRYANT LUPTON
"Scup"
TOLEDO
Poultry Husbandry
Toledo High School
Alpha Sigma Phi.



RUTH MALCOLM
POCALONTAS
Home Economics
Pocalontas High School
Delta Delta Delta; Occidental College, Los Angeles, California.



ADA MALVEG
BROWNS VALLEY, MINNESOTA
Home Economics
Browns Valley High School



EARL MARGERUM
"Buck"
LEXOX
Animal Husbandry
Lexox High School
Alpha Gamma Rho; Iowa Agriculturist Staff, '21, '22; Block and Bridle; Ag Club; Freshman Baseball, '21; Baseball, '23; Swine Judging Team; International Livestock Judging Team.



GEORGE A. MARK
"Scratch"
IOWA FALLS
Dairy Husbandry
Iowa Falls High School
Alpha Kappa Delta; Ag Club; Block and Bridle; Band, '21; Bachelor Debating Society; Kennedy Cup Debates; Varsity Debate Squad; Vice President, Sophomore Class; Cardinal Guild; Dairy Judging Team; Departmental Superintendent, Little International, '24.



ANSON DAY MARSTON
"Dean"
AMES
Civil and Electrical Engineering
Ames High School
Theta Xi; Tau Beta Pi; Beta Kappa Epsilon; Campus Radio Club; A. S. C. E.; Cadet Officers' Association.



CHARLES F. MASOS
"Chic"
WEBSTER CITY
Industrial Science
Webster City High School
Phi Kappa Psi; Business Manager,
Sales and Circulation Staff, 1925
BOMB; Circulation Manager, Iowa
State Student, '21; Advertising
Manager, Iowa State Student, '23,
'24; Board of Directors, Collegiate
Press; Iowa State Student Publi-
cation Board; T. L. B.; Business
Manager, Iowa State Student, '25.



WILLIAM MAZANEC
"Bill"
LOUISIANA, MISSOURI
Electrical Engineering
Louisiana High School
Crescent Literary Society; Green
Gander Staff.



GERTRUDE MCARTHUR
MASON CITY
Home Economics
Mason City High School
Gamma Phi Beta; Iowa Home-
maker Staff, '24, '25; Society Edi-
tor, Iowa State Student, '23; Wom-
en's Pan-Hellenic Council, '24,
'25; Home Economics Club; May
Fete, '22, '23; Sponsor, R. O. T. C.,
'22; Hec Vodvil, '22, '24, '25; 1925
BOMB Staff; Women's Class Edi-
tor, 1925 BOMB (special edition);
Secretary, Senior Class.



RUTH M. MCCALL
OSKALOOSA
Home Economics
Oskaloosa High School
Phi Omega Pi; Treasurer, Cosmo-
opolitan Club; Y. W. C. A.



DOROTHY MCCARROLL
OTTUMWA
Home Economics
Ottumwa High School
Pi Beta Phi; President, Mortar
Board; W. A. A.; Women's Ath-
letic Council, '24, '25; Girls' Red
Cross Life Saving Corps; Captain,
Dancing Team, '24, '25; Secretary,
Sophomore Class; 1925 BOMB Staff;
Women's Pan-Hellenic Council;
Manager, Hec Vodvil, '24, May
Fete, '22, '23; "Yalumi" Cast, '24.



HOWARD F. MCCOLLY
"Mac"
AMES
Agricultural Engineering
Ames High School
Band, '24.



LELAND ALFRED MCCORD
"Mac"
BAYARD
Animal Husbandry
Bayard High School



CLAYTON CHARLES MCGLENN
"Mac"
HARVEY, NORTH DAKOTA
Civil Engineering
Harvey High School
Gamma Sigma Alpha; A. S. C. E.



JOHN D. MCKAHIN
"Jake"
MOLINE, ILLINOIS
*Agricultural Economics and Farm
Management*
Moline High School
Beta Theta Pi; Agricultural Eco-
nomics Club; Business Staff, Iowa
Agriculturist, '22, '23; Business
Staff, Green Gander, '24, '25; Red
Cross Life Saving Corps; "Melody
Magic" Cast.



MIRIAM MCLAIN
BROOKLYN
Home Economics
Brooklyn High School
Alpha Gamma Delta; May Fete,
'23; Hec Vodvil, '22, '23; "Melody
Magic" Cast, '23; Home Economics
Club; Y. W. C. A.; Sponsor, R. O.
T. C., '23.



ROY C. MEEKER
WINFIELD
Ceramic Engineering
Winfield High School
Sigma Pi; Scabbard and Blade;
Tau Beta Pi; Engineering Council;
Iowa State Student Publication
Board; Track, '24.



VIOLA C. MEINTS
"Vi"
DIXON
Home Economics and Agriculture
Immaculate Conception Academy,
Ontonagon, N. D.; Agronomics Club;
Chapel Choir; Y. W. C. A.



HENRY G. MELTVEDT
"Hank"
BADGER
Electrical Engineering
Badger High School
Tau Gamma Nu; A. I. E. F.; As-
sistant Advertising Manager, Iowa
Engineer Staff, '22, '23.



FRANK H. MENDELL
DOWS
Farm Crops and Soils
Dows High School
Acacia; Grain Judging Team, '24;
Band, '22, '23, '24; Vice-President,
Agronomy Club, '24.



NEIL METZ
"Nick"
FAULKTON, SOUTH DAKOTA
Electrical Engineering
Faulkton High School
Tau Beta Pi; Eta Kappa Nu; A.
I. E. E.; A. O. E.; Huron College,
Huron, South Dakota.



DWIGHT W. MEYER
ODEBOLT
Animal Husbandry
Odebolt High School
Adelante; Alpha Zeta; "AA" Frater-
nity; Wrestling, '24, '25.



M. JOSEPHINE MICHAEL
"Jo"
SELMA
Home Economics
Selma High School
Chi Omega; Iowa Homemaker Staff;
Y. W. C. A.; Iowa State Teachers'
College.



RONALD LESTER MICHELL
HOLSTEIN
Agricultural Economics
Holstein High School
Lanthus; Alpha Zeta; Sigma Upsi-
lon; Scabbard and Blade; Cross
Country, '23; Y. M. C. A.; Crescent
Literary Society; Public Speaking
Council, '23, '24; Vice-President,
Agricultural Economics Club, '24,
'25; Varsity Debate, '23, '24; Dairy
Cattle Judging Team, '24.



CHARLES F. MILLER
"Pogey"
SELMA
Agricultural Engineering
Selma High School
Phi Sigma Kappa; Scabbard and
Blade; Febul; Captain, R. O. T. C.



DOROTHY GRACE MILLER
AMES
Home Economics
Ames High School
Y. W. C. A.; Delphian Literary
Society; Upper Iowa University.



EDNA F. MILLER
KNOXVILLE
Home Economics
Knoxville High School
Sigma Kappa; Home Economics Club; Y. W. C. A.; Girls' Glee Club; '22; Iowa Homemaker Staff; Women's Pan-Hellenic Council; Women's Guild; May Fete, '24; League of Women Voters.



OPAL F. MILLIGAN
SIOUX CITY
Home Economics
Sioux City High School
Kappa Delta; President, Theta Sigma Phi, '24, '25; Mortar Board Secretary, Freshman Class; Secretary, Junior Class; Iowa State Student Staff; Women's Editor, Iowa State Student, '23, '24; Assistant News Editor, Iowa State Student, '25; Associate Editor, Green Gauder, '25; Associate Business Manager, Green Gauder, '24; Y. W. C. A.; Home Economics Club; "Yslami" Cast; Velshew Central Committee, '25.



JAMES K. MILNES
"Jim," "Susie"
DOWNERS GROVE, ILLINOIS
Animal Husbandry
Downers Grove High School
Y. M. C. A. Cabinet; Philomathean Literary Society; Kennedy Cup Debate, '22, '23; Varsity Debate, '24.



DONALD CLIFTON MINARD
"Doc"
CLINTON
Mechanical Engineering
Clinton High School
Phi Sigma Kappa; A. S. M. E.; Engineering Council.



FRANK EDWARD MIXA
"Mira"
AMES
Poultry Husbandry
Ames High School
Gamma Sigma Delta; Scabbard and Blade; Poultry Club; Welch Literary Society; Poultry Judging Team, '24; Cornell University; Kansas State Agricultural College.



EDNA MOELLER
"Eddie"
EVERETT
Home Economics
Everly High School
Y. W. C. A.; Home Economics Club.



FERN T. MOORE
AMES
Dairy
Keosauqua High School
Alpha Zeta; Dairy Club; Delphian Literary Society; Dairy Products Judging Team.



RUTH MOORE
AMES
Home Economics
Ames High School
Quill Literary Society; Kappa Phi; Y. W. C. A.; Dakota Wesleyan University.



WILLIAM ROBERT MORGAN
"Bill"
BOONE
Mechanical Engineering
Boone High School
Alpha Sigma Phi; A. S. M. E.



CHARLES R. MOUNCE
"Chuck"
KEOSAUQUA
Agricultural Education
Keosauqua High School
Sigma Sigma; Scabbard and Blade; "AA" Fraternity; Track, '23, '24, '25; Ag Council; Vocational Education Club; Cadet Officers' Association.



GERTRUDE E. MURRAY
AMES
Home Economics
Ames High School
Alpha Gamma Delta; Omicron Nu;
Mortar Board; Theta Sigma Phi;
Editor, Iowa Homemaker; Cardinal
Guild; Junior Advisory Board;
Sophomore Council; Freshman Com-
mission; Y. W. C. A. Cabinet;
Geneva Club.



ADAM THOMAS NEAL
"Bud"
SAC CITY
Farm Crops and Soils
Sac City High School
Alpha Tau Omega; Football, '16,
'17, '19.



ALVIS R. NELSON
"Jim"
AMES
Electrical Engineering
Ames High School
Vexhae, '24.



DEWITT NELSON
"Suede"
BOONE
Forestry
Boone High School
Delta Upsilon; Alpha Zeta; Editor,
Ames Forester; Forestry Club;
Men's Glee Club; State University
of Iowa.



THEODORE N. NESS
"Ted"
SOMERS
Electrical Engineering
Somers Consolidated High School
Beta Delta Rho; A. I. E. E.; A. C.
E.; Bachelor Debating Society.



HARRY W. NEWLUND
DES MOINES
Electrical Engineering
East Des Moines High School
Eta Kappa Nu; Tau Beta Pi; Y.
M. C. A. Cabinet; Bachelor De-
bating Society.



WILLIAM S. NIELSEN
"Bill"
OMAHA, NEBRASKA
Architectural Engineering
Omaha High School
Pi Mu Epsilon; Croquet Society.



AGNES BARCLAY NOBLE
AMES
Home Economics
Ames High School
Gamma Phi Beta; Business Man-
ager, Iowa Homemaker, '23; Iowa
Homemaker Publication Board, '23;
Girls' Glee Club, '22, '23, '24, '25;
Class Basket Ball, '22, '23; Jack
O'Lantern; Geneva Club; Junior
Advisory Board; Girls Red Cross
Life Saving Corps; Hen Vodril,
'22, '23; "Pirates of Pentance"
Cast; Junior Class Play Cast;
"Yalumi" Cast; "Mikado" Cast;
Merrill-Palmer School, Detroit.



GILBERT R. NORTHEY
"Shorty"
MILFORD
Animal Husbandry
Okoboji Consolidated Township
High School
Block and Bridle; Ag Club; Philo-
mathean Literary Society.



ERNEST NOLKEMPER
"Yack"
WEBSTER GROVES, MISSOURI
Animal Husbandry
Webster Groves High School
Sigma Nu; Swimming; Block and
Bridle; Porpoise Club.



FLOYD R. NUTT
ATLANTIC
Electrical Engineering
Atlantic High School
Sigma Nu; Eta Kappa Nu; Engineering Council; National Collegiate Players; Public Speaking Council; Peblul; Sophomore Class Play; "Dulcie" Cast; "Captain Applegate" Cast; Junior Class Play; "Melody Magic" Cast; "Yahami" Cast; "The Baron's Victim" Cast; "Six Who Pass White Lentils' Boll" Cast.



A. W. NYLINE
"Bill"
RUSH CITY, MINNESOTA
Veterinary Medicine
Rush City High School
Delta Chi.



JOEL E. NYSTROM
"Joe"
CHICAGO
Agricultural Economics
Englewood High School, Chicago.
Sigma Pi; Vice-President, Y. M. C. A.; Captain, Gospel Team, '23, '24; Iowa State Student Staff, '23; Rural Economics Club; Chapel Choir, '24, '25.



AMALIO ABREU OCAINGO
"Tobasco"
BALANCAN, TOBASCO, MEXICO
Industrial Science
Oizaba Hl, Ver. Mexico
Louisiana State University.



HELEN OLDHAM
MONROE
Chemical Technology
Monroe High School
Sigma Delta; Pi Mu Epsilon; Lambda Mu; Jack O'Lantern; Girls' Glee Club, '21, '24; Band, '21, '22, '23, '24; Hec Orchestra, '21, '22, '23, '24; Girls' A-M-E-S Quartette, '21; Freshman Commission, '21; President, Sophomore Council, '22; Big Sister Chief, '23; Secretary, Women's Guild, '22; Treasurer, Women's Guild, '23; Cardinal Guild, '23; Y. W. C. A.; League of Women Voters.



HOWARD RAYMOND OLSON
"Ole"
HAWARDEN
Civil Engineering
Hawarden High School
Theta Chi; Class Track, '20, '21; President, Civil Engineering Society; President, Inter-Fraternity Council.



HERMANN OXKEN
TIPTON
Civil Engineering
Tipton High School
Beta Kappa Epsilon; A. S. C. E.; A. C. E.



ARNOLD WILLIS ORSINO
"Bill"
AMES
Architectural Engineering
Gilbert High School
Crockett Society; Bachelor Debating Society; Y. M. C. A.



SELMER GORDON OSTBY
"Sam"
AMES
Civil Engineering
Forest City High School
Basehall; Waldorf College.



JESSE K. D. OTIS
CARSON, MISSISSIPPI
Animal Husbandry
Three Oaks High School, Michigan
Alpha Phi Alpha; Ag Club.



C. G. OWEN
"Greg"
COUNCIL BLUFFS
Industrial Science
Council Bluffs High School
Phi Gamma Delta; T. L. B.



HENRY OWEN
"Owen"
SHELL ROCK
Civil Engineering
Shell Rock High School
Beta Kappa Epsilon; Porpoise Club;
Red Cross Life Saving Corps;
Wrestling, '22, '23; Baseball, '22;
Iowa State Teachers' College.



CLETUS J. OWENS
"Jojo"
CRESCO
Agricultural Education
Cresco High School
Theta Chi; Iowa State Student
Staff, '22; Green Gander Staff; Vo-
cational Education Club; Adver-
tising Manager, 1925 BOMB (special
edition); Varsity Debate; Columbia
College.



GLENN I. PAGE
DES MOINES
Mechanical Engineering
West Des Moines High School
Scabard and Blade; A. S. M. E.



HARRIET W. PARKER
COLDWATER, MICHIGAN
Home Economics
Coldwater High School
Chi Omicra; Business Staff, Iowa
Homemaker, '24; 1925 BOMB Staff;
Michigan Agricultural College.

GEORGE GERALD PARKIN
"Percie"
DEBRY
Animal Husbandry
Indianola High School
Tau Gamma Nu; Alpha Zeta; Ag
Club; Block and Bridle; "Melody
Magic" Cast; "Yaloni" Cast; "Six
Who Pass White Lentils Boil" Cast;
Men's Varsity; Junior Class Play;
Swine Judging Team; International
Livestock Judging Team; Amer-
ican Royal Livestock Judging Team;
Departmental Superintendent, Little
International, '24; Chapel Choir,
'23; Treasurer, Alpha Zeta; Block
and Bridle.

CLARENCE A. PATTERSON
"Pat"
AUSTINVILLE
Civil Engineering
Aplington High School
Tau Bet Pi; Iowa Engineer Staff;
1925 BOMB Staff (special edition);
A. C. E.; A. S. C. E.

DOROTHY PEASE
"Dot"
FARRAZUT
Home Economics
Farrazut High School

JAMES A. PERLEY, JR.
"Jim"
LITTLE SIOUX
Mechanical Engineering
Little Sioux High School

SARAH CATHERINE PERLEY
"Sadie"
LITTLE SIOUX
Home Economics
Little Sioux High School
Alpha Chi Beta; Y. W. C. A.; Home
Economics Club; Dixie Club; Max
Fete, '24; Freshman Basket Ball,
'22; Crescent Literary Society; New
Mexico State College.





HENRY D. PETERS
"Pete"
CAPE GIRARDEAU, MISSOURI
Civil Engineering
Jonesboro, Arkansas High School
Ansonia; Beta Kappa Epsilon;
Baseball Manager, '26; University
of Cincinnati.



WILLIAM D. PETERS
"Bill"
BURT
Dairy
Burt High School
Beta Delta Rho; Dairy Club.



ELIZABETH W. PETERSON
"Beth"
BOONE
Home Economics
Boone High School
Sigma Delta; Chapel Choir; Women's Pan-Hellenic Council, '25;
"Yalumi" Cast; Y. W. C. A.; Home
Economics Club; Iowa Homemaker
Staff, '24, '25.



GEORGE A. PETERSON
"Pete"
DAVENPORT
Electrical Engineering
Davenport High School
A. C. E.; A. I. E. E.



ROBERT V. PETERSON
"Bob"
FARIBAULT, MINNESOTA
Agricultural Journalism
Faribault High School
Sigma Pi; Sigma Delta Chi; Alpha
Zeta; Delta Sigma Rho; Journalism
"A"; Debate "A"; Business Man-
ager, 1925 BOMB (special edition);
1924 BOMB Staff; Iowa State
Student Staff, '22, '23, '24; Iowa
Agriculturist Staff, '23, '24; Y. M.
C. A. Cabinet, '24; President, Pub-
lic Speaking Council, '24; Presi-
dent, Junior Class; Vice-President,
Cardinal Guild; Varsity Debates;
President, Delta Sigma Rho; Pi
Epsilon, Pi; Crescent Literary
Society; Board of Directors, Mem-
orial Union.



J. HENRY PFAUTE
"Coopy"
LISBON
Industrial Science
Lisbon High School
Tau Kappa Epsilon; Captain
Applejack; Cast; Sophomore Class
Play; "Ghost Story" Cast; "Himno
the Pirate" Cast.



HARVEY H. PFEURBER
"Dutch"
ORTONVILLE, MINNESOTA
Dairy
Ortonville High School
Delta Upsilon; Dairy Club; Busi-
ness Manager, Iowa Agriculturist;
President, Ag Club; President, Ag
Council; Sophomore Class Play;
1924 BOMB Staff; President Alpha
Zeta; Board of Directors, Collegiate
Press.



MARY OLA PHILLIPS
PLEASANTVILLE
Home Economics
Pleasantville High School
Gamma Phi Beta; Vocational Edu-
cation Club; Home Economics Club.



REVA PIERCE
DES MOINES
Home Economics
North Des Moines High School
Alpha Chi Beta; Women's Guild,
'24; Iowa Homemaker Business
Staff, '22, '23; Business Manager,
Iowa Homemaker, '24; Iowa Home-
maker Publication Board, '24; Y.
W. C. A.; Home Economics Club;
Home Economics Club Council, '23;
League of Women Voters Council,
'23; 1925 BOMB Staff; Board of
Directors, Collegiate Press, '24.



HENRY PILLARD
ANAMOSA
Animal Husbandry
Anamosa High School
Wrestling, '24.



MARIE PLATH
LE MARS

Home Economics
Le Mars High School

Sigma Kappa; Mortar Board; National Collegiate Players; Women's Guild; Home Economics Club Council; President, Home Economics Club; Y. W. C. A. Cabinet; Iowa Homemaker Staff, '23, '24; May Fete, '24; Sophomore Class Play; Junior Class Play; Hee Vedvil, '24; "Aramids and Fingerbovs"; Cast; "Yalmo" Cast; "Melody Magic" Cast; Grinnell College.



FLORENCE POND
"Pondie"

Home Economics
Perry High School

Velsho, '24; Hardin College, Mexico, Missouri.



LEORA PORTER
WEBSTER CITY

Industrial Science
Webster City High School

Alpha Chi Beta; Y. W. C. A. Sub-Cabinet, '22; Treasurer, Y. W. C. A., '23; Y. W. C. A. Cabinet, '24; Sophomore Council; Secretary-Treasurer, Junior Advisory Board; Vice-President, President, Crescent Literary Society; Cosmopolitan Club; President, Jack O'Lantern; Secretary, Pi Mu Epsilon; Vice-President, Mortar Board; May Fete, '24; Women's Guild; Geneva Club; Industrial Science Club.



MILDRED PORTER
"Peggy"

Home Economics
Ames High School

Kappa Phi; Y. W. C. A.; Home Economics Club.



LEO W. PAWEK
"Tarzan"

Agricultural Economics
SICELVIN

Fairbault High School, Minnesota; Tau Gamma Nu; Freshman Football; Football, '22, '23, '24; Ag Club; Agricultural Economics Club.



UNION PRALL
EMMETSBURG

Home Economics
Emmetsburg High School

Omicron Nu; President, League of Women Voters; Y. W. C. A. Sub-Cabinet, '22, '23; Women's Guild, '23; Home Economics Club; Iowa Homemaker Circulation Staff.



CLARK BARTLETT PROCTOR
"Bud"

Industrial Science
Ames High School

Theta Delta Chi; Pi Epsilon Pi; Porpoise Club; Grinnell College.



KENNETH L. PUFFER
SHELL ROCK

Mechanical Engineering
Shell Rock High School

Alpha Mu; A. S. M. E.



HELEN D. PUTNAM
"Patty"

Home Economics
CARSON

Carson Consolidated High School; Women's "A" Fraternity; Iowa Homemaker Staff; W. A. A.



FRANK RADCLIFFE
"Rad"

Architectural Engineering
FORT DODGE

Fort Dodge High School; Beta Theta Pi; Y. M. C. A. Cabinet; Croquet Society; "Pomander Walk" Cast; "Melody Magic" Cast; Little Country Theatre, '24.





MANSEL C. RANSE
"Monse"
MILFORD
Animal Husbandry
Okoboji High School
Phi Sigma Kappa; Block and
Bridle; Track.



ELMER C. RASMUSSEN
"Ross"
AUDUBON
Dairy
Audubon High School
Alpha Tau Omega.



IRVIN S. RASMUSSEN
"Razz"
MARSHALLTOWN
Civil Engineering
Marshalltown High School
Lambda Delta Chi; Beta Kappa
Epsilon; Scabbard and Blade; A.
S. C. E.; A. C. E.; Red Cross Life
Saving Corps.



JOHN J. RATER
"Jack"
OTTUMWA
Animal Husbandry
Ottumwa High School
Phi Kappa; Ag Club; Block and
Bridle; Freshman Football. '21;
Football. '22; Newsmen Club.



MARIE RAYNESS
AMES
Home Economics
Ames High School
Girls' Glee Club. '22, '23; Manager,
Girls' Glee Club. '24; Secretary-
Treasurer, Lambda Mu, '24; Geneva
Club; Vocational Education Club;
Home Economics Club; Y. W. C.
A.; "Pirates of Penance"; Cast;
"Mikado"; Cast; "Ylami"; Cast;
Art Editor, Iowa Homemaker.

FRANKLIN MERRING RECK
"Frank"
GARY, INDIANA
Agricultural Journalism
Rockford High School
Delta Tau Delta; Sigma Delta Chi;
Alpha Zeta; Editor, Iowa Agricul-
turalist, '23, '24; Editor, Green
Gander, '24, '25; Iowa State Stu-
dent Publication Board, '22, '23,
'24; President, Cardinal Guild,
'24; Student General Chairman
Memorial Union Drive, '24; Author
of "Going Down"; Publicity Man-
ager, Veishea, '23; University of
Pennsylvania.



GAIL MARGARET REDFIELD
DAVENPORT
Home Economics
Davenport High School
Delphian Literary Society; Cosmo-
politan Club; Vocational Educa-
tion Club; Home Economics Club;
Y. W. C. A.; "Araminta and
Fingerbowl" Cast.



RALPH P. REID
WASHINGTON
Veterinary Medicine
Washington High School
Sigma Chi; Cardinal Guild; Vete-
rinary Medical Society; Scabbard
and Blade; Captain, R. O. T. C.



R. P. REICHARD
"Red"
AGENCY
Electrical Engineering
Agency High School
Theta Xi; "AA" Fraternity; Foot-
ball, '23, '24; Wrestling, '24, '25.



RICHARD D. REILEY
"Dick"
DES MOINES
Mechanical Engineering
West Des Moines High School
Phi Delta Theta.





RUTH ELIZABETH ROBERTS
"Rob"

KNOXVILLE
Home Economics
Knoxville High School

Alpha Xi Delta; Omicron Nu; Women's "A" Fraternity; Secretary-Treasurer, Women's "A" Fraternity; '24; W. A. A. Council; Basket Ball, '24; Soccer, '24; Baseball, '24; Hockey, '24; League of Women Voters; Home Economics Club; Y. W. C. A.; Iowa Wesleyan College.

DAVID J. ROBBINS
"Robbie"

AMES
Animal Husbandry

McKinley High School, LeSueur Center, Minnesota
Delta Chi; Sigma Upsilon; "AA" Fraternity; Block and Bridle; Freshman Baseball, '21; Baseball, '22, '23.

BERNARD O. ROGERS
"Ben"

CLINTON
Industrial Science
Clinton High School

Phi Sigma Kappa.

MALCOLM ROGERS
AMES

Animal Husbandry
Alburnett High School

MILDRED E. ROGERS
PERCIVAL

Home Economics and Agriculture
Council Bluffs High School
President, Agronomics Club; Y. W. C. A.; Secretary, League of Women Voters; Ag Council; Crescent Literary Society; Vocational Education Club; Women's Guild.

MABEL ROOD
WAHOO, NEBRASKA
Home Economics
Wahoo High School

Y. W. C. A.; Home Economics Club; Kappa Phi; League of Women Voters; Quill Literary Society.

ELMEE I. ROSENBERGER
"Rozzy"

WOODBURN
Horticulture

Chariton High School

Lanthis; Y. M. C. A.; Gospel Team; Red Cross Life Saving Corps; Philomathean Literary Society; President, Horticultural Club, '24; "Yalami" Cast; Band, '23, '24; Mid-West Fruit Judging Team, '24.

LOIS L. ROSS
"Pat"
AMES

Home Economics
Ames High School

Y. W. C. A.; W. A. A. Hiking, '20.

TED RUSSELL
"Ted"
AMES

Industrial Science
Ames High School

Phi Delta Theta.

CLIFFORD DUFF SADLER
"Duff"

OMAHA, NEBRASKA
Engineering Economics
Omaha Central High School

Phi Delta Theta; Sigma Delta Chi; Pebal; Treasurer, Sophomore Class; Athletic Editor, 1925 BOMB; Iowa State Student Staff; President, Iowa State Student Publication Board; "Captain Applejack" Cast; Freshman Track, '22; Track, '23, '24, '25; Wrestling, '23; Industrial Science Club; Intramural Board, '24, '25; "Yalami" Cast.



CARLOS SAENI
CHIHUAHUA, MEXICO
Animal Husbandry
Valparaiso University High School,
Indiana

JULIA SCHOW
"Jul"
CLEAR LAKE
Home Economics
Clear Lake High School
Home Economics Club; Y. W. C.
A.; League of Women Voters.



LOUISE A. SAILER
"Sailer"
ACKLEY
Home Economics
Ackley High School
Sigma Delta; Chapel Choir; Girls'
Glee Club, '25; Business Staff, 1925
BOMB.

HAROLD B. SCHELTZ
NEVADA
Civil Engineering
Iowa Falls High School
Tau Beta Pi; Vice-President, Junior
Class; A. C. E.; A. S. C. E.



V. L. SANDERS
"Sandy"
IOWA FALLS
Industrial Science
Iowa Falls High School
Ellsworth College.

KATHERINE ADELE SCHWABZ
"Kay"
AURORA, ILLINOIS
Home Economics
East Aurora High School
Iowa Homemaker Staff; Y. W. C.
A.; Hockey; Archery; Home Eco-
nomics Club; Lewis Institute, CHI-
CAGO.



MAUREES K. SAWYER
"Mark"
OXFORD, NEBRASKA
Industrial Science
Bedford High School
Lambda Delta Chi; Beta Kappa
Epsilon; Phi Mu Alpha; Band, '22,
'23, '24, '25; Orchestra, '22, '23,
'24, '25; Iowa State Student
Staff, 1925; BOMB Staff (special
edition); Inter-local Fraternity
Council; "Melody Magic" Cast; A.
S. C. E.; Cadet Officers' Associa-
tion; Y. M. C. A.

ALBERT C. SCHWEITZER
"Bert"
CEDAR RAPIDS
Architectural Engineering
Washington High School
El Paso.



BURCH H. SCHNEIDER
OELWEIN
Dairy Husbandry
Oelwein High School
Bachelor Debating Society; Kennedy
Cup Debates; Varsity Debate; Vice-
President, Cosmopolitan Club; Y.
M. C. A. Cabinet; Cadet Officers'
Association; Military Circus; Ag
Club; Block and Bridle; Dairy
Cattle Trophy, Little International,
'24; Iowa Agriculturist Staff.

MARVEL SECOR
DES MOINES
Home Economics
West Des Moines High School
Pi Beta Phi; 1925 Board Staff
(special edition); Secretary, Y. W.
C. A., '21, '22; Hec Vodeil, '20;
Green Gander Staff; Iowa Home-
maker Staff; Iowa State Student
Staff, '24; League of Women
Voters; Home Economics Club; W.
A. A.; Women's Guild.





J. WILLIAM SERGEANT
"Bill"
MARSHALLTOWN
Architectural Engineering
Marshalltown High School
Beta Delta Rho; Croquet Society;
Swimming, '24, '25.

CARL L. SIGGEL
BURLINGTON
Mechanical Engineering
Burlington High School
A. S. M. E.; Burlington Junior
College.

EDWARD W. SERRELL
"Ed"
PEARL RIVER, NEW YORK
Animal Husbandry
Pearl River High School
Phi Kappa Psi; Livestock Judging
Team; Vice-President, Block and
Bydell; Manager, Little Interna-
tional.

WILLIAM H. SIELAFF
"Bill"
BUCKEYE
Civil Engineering
Iowa Falls High School
Auronia; Tau Beta Pi; A. S. C.
E.; A. S. E.; Inter-Local Fraternity
Council, '24, '25; President, Inter-
Local Fraternity Council, '25;
Baseball, '24.

DOROTHY SHAUHAN
KIRKWOOD, ILLINOIS
Home Economics
Monmouth High School
Sigma Delta; Y. W. C. A.; Home
Economics Club.

IRMA SINDT
LAKE PARK
Home Economics
Lake Park High School
Alpha Gamma Delta; Veishea, '23,
'24; Women's Guild; Secretary,
Women's Pan-Hellenic Council, '25;
Junior Class Play.

RALPH T. SHAW
"Teddy"
CAMERON, MISSOURI
Industrial Science
Cameron High School
Track; Missouri University.

GEORGE EDWIN SITE
DAVENPORT
Mechanical Engineering
Davenport High School
Sigma Sigma; A. S. M. E.; George
Washington University.

RHEA FERNE SHULTZ
FLEMONT
Home Economics
Fremont High School
Iowa Homemaker Staff; Delphian
Literary Society; Kappa Phi; Y.
W. C. A.; Home Economics Club;
"Feed the Brute" Cast.

DOROTHY HELEN SMITH
"Dot"
DES MOINES
Home Economics
West Des Moines High School
Associate Editor, 1925 BOMB
(special edition); Business Staff
Iowa Homemaker, '24, '25;
"Yalami" Cast.



EVELYN SMITH
"Smitty"
HUMESTON
Home Economics
Humeston High School
Phi Omega Pi; Iowa Homemaker Staff.

CHRISTEN SORENSEN
"Chris"
AMES
Landscape Architecture
Grand View College, Des Moines
Beta Delta Rho; Visionian Club.



HERRICK C. SMITH
MORRISON
Animal Husbandry
Queen Ann High School, Seattle
Park College, Parkville, Missouri.

CLIFFORD C. SORENSEN
"Cy"
HARLAN
Civil Engineering
Harlan High School
Sigma Sigma.



OREN ELLIOTT SMITH
CHARLES CITY
Farm Crops and Soils
Beloit College Academy
State University of Iowa.

ERVIN LEONARD SPAHR
"Jerry"
ERIE, PENNSYLVANIA
Agricultural Economics
Central High School
Phi Kappa; Ag Club; Agricultural Economics Club; Band, '20, '21; Iowa Agriculturist Staff, '21, '22, '23; Green Gander Staff, '22, '23.



ELMER R. SNYDER
"Bud"
BOXHOLM
Electrical Engineering
Boxholm High School
Y. M. C. A.; A. I. E. E.

MITCHELL W. SPROLE
"Mike"
GARNER
Agricultural Economics
Garner High School
Tau Kappa Alpha; Delta Sigma Rho; Band, '21; Varsity Debate, '24, '25; Crescent Literary Society; Monmouth College.



ANNA MARIE SORENSEN
"Anne"
LAWTON
Home Economics
Lawton High School
W. A. A.; Women's "A" Fraternity; League of Women Voters; Crescent Literary Society; Iowa Homemaker Staff.

BARBARA STANTON
"Barb"
AMES
Industrial Science
Ames High School
Pi Beta Phi; Industrial Science Club, '25; Geneva Club; Y. W. C. A.; Mills College, California.





LOUIS E. STANTON
 WORTHINGTON, MINNESOTA
Veterinary Medicine
 Worthington High School
 Veterinary Medical Society.

CLEON STRAWS
 "Oscar"
 AMES
Civil Engineering
 Cedar Rapids High School
 Beta Kappa Epsilon; A. S. C. E.

CLIFF Y. STEPHENS
 "Commodore"
 BALL GROUND, GEORGIA
Dairy
 4th District A. & M., Georgia
 Tau Gamma Nu; Scabbard and
 Blade; Dairy Products Judging
 Team; '24; Crescent Literary
 Society; Dixie Club; Captain, R. O.
 T. C.; Sophomore Class Play; Inter-
 Local Fraternity Council; Pi Epsi-
 lon Pi; Georgia School of Tech-
 nology.

FLORANT T. SULLIVAN
 "Sallie"
 WAXVILLY
Electrical Engineering
 Waverly High School
 C. S. A.

FRANK W. STODDART
 "Frank"
 BURLINGTON
Mechanical Engineering
 Burlington High School
 Admits; Secretary, Phi Mu Alpha;
 Vice-President, A. S. M. E.; Bands
 '23, '22, '23, '24; Men's Glee Club
 '24; Assistant Treasurer, Engineer-
 ing Council; A. O. E.

ANDEA F. SVANTESSON
 "Fred"
 AMES
Animal Husbandry
 Malmö Högre Allmänna Läröverk.
 Malmö, Sweden
 Block and Bridle; Ag Club; Cosmo-
 politan Club; Little International;
 '24; Colorado Agricultural College.

ELAINE STODSSEL
 OTTUMWA
Industrial Science
 Ottumwa High School
 Naisid Club; W. A. A.; St. Teresa
 College, Winona, Minnesota.

ANNETTE NICHOLS SVANTESSON
 AMES
Home Economics
 East Denver High School, Colorado
 Colorado Agricultural College.

ROY O. STORYCK
 DECORAH
Dairy
 Lanthus; Alpha Zeta; Band; '23,
 '24, '25; Dairy Products Team;
 Dairy Club; Class Football; Luther
 College, Decorah, Iowa.

NELL M. TAYLOR
 YLMER LAKE, SOUTH DAKOTA
Home Economics
 Ames High School
 Gamma Phi Beta; Jack O'Lantern;
 Moriar Board; Omicron Nu; Vice-
 President, Sophomore Class; Vice-
 President, Y. W. C. A.; Secretary,
 Freshman Commission; Sophomore
 Council; Junior Adelsory Board;
 Sophomore Class Play; Business
 Manager, Hec Vadvil; Lake Geneva
 Scholarship; Home Economics Club;
 Secretary, Senior Class.



JOHN P. TELFER
RED OAK
Agricultural Engineering
Red Oak High School

MONA M. THOMPSON
CENTERVILLE
Home Economics
Centerville High School
Chi Omega; Women's Pan-Hellenic
Council, '24; Girls' Glee Club, '23;
"Yalani" Cast.



WILLIAM D. TERMOILES
"Dewey"
AMES
Poultry Husbandry
Sioux City High School
Sigma Alpha Epsilon; Alpha Zeta;
Poultry Judging Team, '23; Fresh-
man Football; President, Freshman
Inter-Fraternity Council; Inter-
Fraternity Council, '22, '23; Poul-
try Club; President, Ag Council,
'24, '25; President Ag Club;
Veishea, '24, '25.

LUTHER T. TOLLEFSON
ST. ANSGAR
Animal Husbandry
St. Ansgar High School



HAROLD Z. TEST
"Zack"
AMES
Agricultural Economics
West Branch High School
Sigma Chi; T. L. B.; Scabbard and
Blade; President, Freshman Class;
Business Manager, 1924 BOMB;
Captain, Scabbard and Blade;
Cardinal Guild.

MILDRED TOOF
AUBURN
Home Economics
Lake City High School
Home Economics Club; Vocational
Education Club.



F. CUNNINGHAM THOMAS
"Tom"
DUNKERTON
Civil Engineering
Jesup High School
A. S. C. E.; A. C. E.; Cadet Offi-
cers' Association; Newman Club;
Iowa State Teachers' College.

ALBERT H. TRACY
"Tucker"
CLARION
Electrical Engineering
Clarion High School
Auronia.



GEORGE G. THOMAS
"Tommy"
IOWA FALLS
Electrical Engineering
Iowa Falls High School
Sigma Sigma; Eta Kappa Nu; A.
S. E. E.; Radio Club.

FRANK TRAYER
CLINTON
Agricultural Economics
Clinton High School
Sigma Nu; Phi; Pi Epsilon Pi;
"Melody Magic" Cast; "The Brace-
let" Cast; "Prunella" Cast.





JOSEPH LEONARD TRECKER
"Joe"
MILWAUKEE, WISCONSIN
Economic Science
Campion Academy
Sigma Alpha Epsilon; Pebul; Business Staff, 1925 BOMB; President, Newman Club; Twister; Marquette University.



HELEN M. TREMAIN
"Pinky"
MABATHON
Home Economics
Sioux Rapids High School
W. A. A.; Crescent Literary Society; Secretary, Crescent Literary Society, '24; Chapel Choir, '20, '22, '24; Kappa Phi; Y. W. C. A.



WILLIAM L. TRULL
"Bones"
GARDEN CITY, KANSAS
Industrial Science
Garden City High School
Chairman, BOMB Publication Board; Treasurer, Pan-Adelphian Council; President, Industrial Science Club; Kansas University.



VERNE WALTER UKER
"Slim"
WATERLOO
Civil Engineering
East Waterloo High School
Adelante; Beta Kappa Epsilon; Men's Vodvil, '24; A. C. E.; Iowa State Student Staff; Night Show, Engineers' Campfire, '23, '24; Inter-Local Fraternity Council; A. S. C. E.; Cornell College.



LEON A. VENNES
"Red"
MENOMONIE, WISCONSIN
Agricultural Economics
Dunn County School of Agriculture
Y. M. C. A.; Ag Club; Agricultural Economics Club; Delphian Literary Society; River Falls Normal School; University of Wisconsin.

HENRY J. VAHRENWALD
"Farn"
GLAD BROOK
Agricultural and Manual Training
Gladbrook High School
Adjutant, Ames Post No. 5, Disabled American Veterans of Foreign Wars; Chaplain, Ames Veterans Council; Ag Club; Vocational Education Club.

WILLIAM VANDERVELDE
"Vandy"
EMMETTSBURG
Architectural Engineering
Emmettsburg High School
Swimming; Porpoise Club.

DOROTHY VAN DYKE
DES MOINES
Home Economics
North Des Moines High School
Kappa Delta; Women's Pan-Hellenic Council; Engineers' Lady, '23; Hee Vodvil, '22, '23; Kampus Vodvil, '23; Sophomore Class Play; Y. W. C. A.; "Melody Magic" Cast; "Yalami" Cast; May Fete, '22; Junior Class Play; Home Economics Club.

MELVIN L. VAN HOUWELING
"Van"
PELLA
Trades and Industries
Pella High School
Central College, Pella, Iowa.

HENRY VAN ROEKEL
"Fan"
SIOUX CENTER
Veterinary Medicine
Sioux Center High School
Auronia; Scabbard and Blade; Veishea Central Committee.





ESTILLE ARTHUR VAUBEL
WEBSTER CITY
Civil Engineering
Lincoln High School, Webster City
Adelante; Tau Beta Pi; Cardinal
Guild; General Manager, *Voishes*,
'25; Crescent Literary Society; As-
sistant Editor, *Iowa Engineer*;
Public Speaking Council.



MIRIAM VON KROEG
ELDORA
Home Economics
Eldora High School
Phi Omega Pi; Business Manager,
Girls' Glee Club, '24; President,
Girls' Glee Club, '25; Cardinal
Guild; Sophomore Council; Big
Sister Captain; Y. W. C. A.
Cabinet; Ellsworth College.



CLAUD F. VOSS
"Voss"
WEBSTER CITY
Electrical Engineering
Lincoln High School, Webster City
Beta Delta Rho; Eta Kappa Nu;
Pi Epsilon Pi; Red Cross Life
Saving Corps; A. C. E.



BEN WAGNER
"Benny"
AMES
Industrial Science
Ames High School



ARTHUR M. WAHL
"Art"
PATON
Mechanical Engineering
Webster City High School
Tau Beta Pi; A. S. M. E.; Grin-
nell College.



SHING WAN
KAIPOO, HONAN, CHINA
Poultry Husbandry
Government Preparatory School
Chinese Students' Club; Poultry
Club; University of California.



FRED H. WARREN
"Freddie"
PACIFIC JUNCTION
Mechanical Engineering
Glenwood High School
Delta Chi; R. O. T. C. Rifle Team.



MARY W. WARNER
AMES
Industrial Science
Ames High School
Sigma Kappa; President, Women's
"A" Fraternity; Vice President, W.
A. A.; President, Nalad Club; Y.
W. C. A.; Secretary, Industrial
Science Club; Basket Ball, '23, '24;
Hockey, '23, '23, '24; Swimming,
'22, '23, '24; "Valami" Cast; May
Fete, '23, '24; Dancing Team, '23;
Playground Cup, '23; Apparatus
Team, '24; Cornell College.



VERGIL K. WEBSTER
"Web"
CHARLES CITY
Farm Crops and Soils
Charles City High School
Alpha Zeta; Grain Judging Team;
Ag Club; Cornell College.



LORENZ J. WAGNER
"Wag"
DES MOINES
Industrial Science
Des Moines Catholic Academy
Phi Kappa; Iowa Engineer, '22,
'23; 1925 BOMB Staff (special edi-
tion).



WILLIAM T. WELLS
"Billie"
SAGGAWACHIA, ARKANSAS
Agricultural Education
Saggawachia High School
Alpha Phi Alpha; Ag Club; Prairie
View College.



MARGARET M. WHISTLER
"Pip"
COUNCIL BLUFFS
Home Economics
Council Bluffs High School
Omicron Nu; Quill Literary Society;
Women's Athletic Council; Public
Speaking Council; Women's "A"
Fraternity; W. A. A.; Tennis, '23,
'24; Hockey, '23, '24; Women's
Guild.



CLARENCE MILLER WHITE
"Shorty"
HICKORY, PENNSYLVANIA
Agricultural Engineering
Hickory High School
A. O. E.; A. S. A. E.



EDWARD H. WHITE
"Ed"
HICKORY, PENNSYLVANIA
Veterinary Medicine
Hickory Vocational School



STANLEY WHITE
"Stan"
WEST GROVE
Animal Husbandry
Dallas Center High School
Lanthus; Alpha Zeta; President,
Block and Bridle, '24; Swine Judg-
ing Team, '24; American Royal
and International Judging Team,
'24; Hatchison Medal, '24; Welch
Literary Society; Veishea Central
Committee, '25.



GENEVIEVE WIDNER
CORNING
Home Economics
Corning High School
Chi Omega; Freshman Commission;
Y. W. C. A. Cabinet, '24; Presi-
dent, Vocational Education Club,
'24; Secretary-Treasurer, Jack
O'Lantern, '24; Grinnell College.



MARIE WIESE
IOWA CITY
Home Economics
Iowa City High School
Alpha Delta Pi; Vocational Educa-
tion Club; Home Economics Club;
League of Women Voters; Y. W. C.
A.; President, Seniorita, '25; State
University of Iowa.



ALMA WIGDAHL
RUTHVEN
Home Economics
Ruthven High School
Sigma Delta; Women's Pan-Hel-
lenic Council, '24; Home Economics
Club; Y. W. C. A.; St. Olaf College.



CHARLES WILLEISEN
"Willie"
AUBUBON
Industrial Science
Aububon High School



CLARA WILLIAMS
BURLINGTON
Home Economics
Burlington High School
Omicron Nu; Y. W. C. A. Summer
Cabinet, '24; Home Economics
Club; Graceland College.



D. VINCENT WILLIAMS
"Red"
MARSHALLTOWN
Industrial Science
South Pasadena High School
Phi Sigma Kappa; T. L. B.; National Collegiate Players; "The Clod" Cast; "A Fan and Two Candlesticks" Cast; Sophomore Class Play, '25; "The Valiant" Cast; Little Country Theatre, '22, '23.



ARTHUR B. WILLIAMSON
LATHROP, MISSOURI
Agricultural Economics
Lathrop High School
Missouri Wesleyan College.



MILDRED WILLIAMSON
"Mid"
AMES
Home Economics
Holstein High School
Alpha Delta Pi; Vice-President, League of Women Voters; Chairman, Home Economics Veishea Float Committee, '24.



RALPH LEROY WILLIAMSON
CHARITON
Dairy Husbandry
Chariton High School
Ag Club; Block and Bridle; Philomathean Literary Society; Kennedy Cup Debate, '24; Student Volunteer; Y. M. C. A.; Cosmopolitan Club.



GLADYS OLIVE WILKIE
OSKALOOSA
Home Economics
Oskaloosa High School
Y. W. C. A.; Home Economics Club; Cosmopolitan Club.



WILBUR E. WILKINS
"WEE"
MENLO
Civil Engineering
Menlo High School
A. S. C. E.; A. C. F.



J. RALPH WILSON
MORNING SUN
Animal Husbandry
Morning Sun High School
Adelante; Sigma Upsilon; Cosmopolitan Club; Block and Bridle; President, Y. M. C. A.; Cardinal Guild.



L. MILDRED WILSON
"Mid"
LACONA
Home Economics
Lacona High School
University of Minnesota; Northern Normal of South Dakota.



RUTH ELAINE WILSON
BREDA
Industrial Science
Lake View High School
Chi Omega; National Collegiate Players; Mortar Board; Freshman Commission, '20; Sophomore Council, '21; Women's Guild, '21, '22; Junior Advisory Board, '23; Y. W. C. A. Cabinet, '22; Theta Sigma Phi; Co-Author, "Melody Magic"; Sponsor, R. O. T. C., '22; Co-Author, "Yalami"; Author, "Wishing Chair"; May Pete, '24.



GLEN E. WIMMER
CRESTON
Mechanical Engineering
Creston High School
Delta Chi; Wrestling, '22, '23, '24



WILLIAM F. WINTER
"Bill"
AMES
Dairy
Ames High School
Football, '23.



WILLIAM R. WINTERS
AMES
Civil Engineering
Ames High School



AILEEN WITHERS
COLLINS
Home Economics
Collins High School
Phi Omega Pi; League of Women
Voters; Y. W. C. A.; Home Eco-
nomics Club; Hiking, '23.



V. L. WOMELDORFF
"Vig"
WEBSTER CITY
Electrical Engineering
Webster City High School
Lambda Delta Chi; Scabard and
Blade; Tau Beta Pi; Eta Kappa
Nu; Crescent Literary Society;
President, A. I. E. E., '24, '25;
Cadet Officers' Association.



CHARLINE WOODS
"Charlie"
AMES
Home Economics
Ames High School
Pi Beta Phi; Y. W. C. A.; Dancing
Team, '23; "Melody Magic" Cast.

ADELISE WERDEMAN
"Ad"
COLUMBUS, NEBRASKA
Home Economics

Sigma Kappa; "Prunella" Cast;
"Yakoni" Cast; Y. W. C. A.
Cabinet; League of Women Voters;
Home Economics Club; Chapel
Choir, '23; Junior Advisory Board;
School of Agriculture, Lincoln,
Nebraska.



JULIETTE WYLIE
"Julie"
GILMAN
Home Economics
Gilman High School

Alpha Chi Beta; W. A. A.; Hiking,
'20; Hockey, '23, '24; Basket Ball,
'24; Baseball, '21, '23; Home Eco-
nomics Club; Vocational Education
Club; Iowa Homemaker Circulation
Staff, '23, '24; Y. W. C. A.; Quill
Literary Society.



YIN MISO YANG
SECHWAN, CHINA
Industrial Chemistry
University of California.

GLADYS L. ZISMER
"Glad"
DELMAR
Home Economics
Delmar High School

Sigma Kappa; Iowa Homemaker
Circulation Staff, '24, '25; Y. W.
C. A. Cabinet, '24; Y. W. C. A.
Sub-Cabinet, '23, '24; Home Eco-
nomics Club; Women's Guild, '24;
Vocational Education Club; League
of Women Voters; May Fete, '24.



KENSETH YOUNG
"Ken"
SHENANDOAH
Civil Engineering
Shenandoah High School

Sigma Sigma; Pi Epsilon Pi; Red
Cross Life Saving Corps; Secretary,
A. S. C. E., '23, '24; Treasurer,
Senior Class; A. C. E.



Non-Collegiate Class



Randall Hoffman

CLASS OFFICERS

<i>Fall</i>		<i>Spring</i>	
RANDALL HOFFMAN	President	RANDALL HOFFMAN	President
JOHN C. SPARE	Vice President	HAROLD HAINLAINE	Vice President
HAROLD BREWER	Secretary-Treasurer	CLARENCE TAMM	Secretary-Treasurer

The two-year courses in Agriculture and Trades, and Trades and Industries have been equally recognized in campus activities this year.

The courses have been improved, many new students have been enrolled during the winter quarter, and much effective publicity work has been done in the way of broadcasting radio programs by two-year men. Each man stressed one major branch of the two-year work in a short talk, and the two-year quartet lightened the program by singing humorous songs between talks.

RANDALL HOFFMAN, *President.*

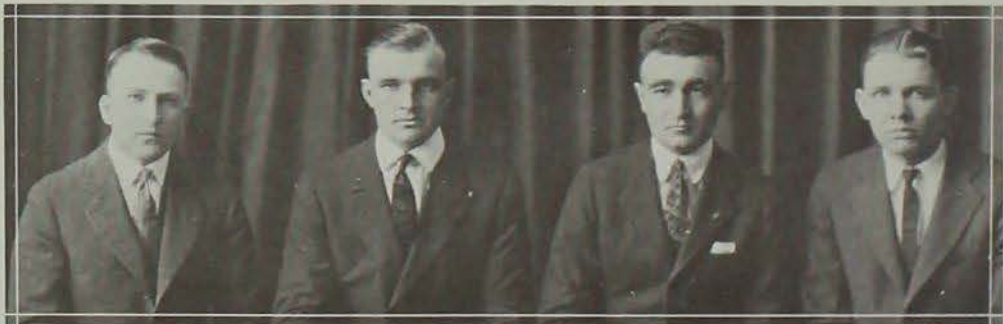

Brewer, Tamm, Spare, Hainlaine



JOHN J. HOUSE
SOMERVILLE, MASSACHUSETTS
Two-Year Roadmaking
St. Joseph's, Somerville,
Massachusetts
Newman Club; Trades and Industries Society; Adjutant, Disabled Veterans of World War, '24; South Dakota State College.



HAROLD AUSTIN BREWSTER
SHEMANGOAH
Two-Year Agriculture
Secretary, Treasurer, Two-Year Class, '25; Curtiss Club.



DAVID V. BUSK
"Slim"
SUMMIT, SOUTH DAKOTA
Two-Year Roadmaking
Football, '23.



SEYMOUR M. DONAI
DES MOINES
Two-Year Animal Husbandry
West Des Moines High School
Metamorphosis Club; Ag Club; Potato Judging Team, '24.



HAROLD HAINLINE
POLK CITY
Two-Year Agriculture
Upsilon Sigma Alpha; Vice-President, Curtiss Club; Ag Club.



CHARLES L. HINES
"Charlie"
MUSCATINE
Two-Year Agriculture
Upsilon Sigma Alpha; Ag Club; Curtiss Club.



RANDALL ARNOLD HOFFMAN
"Hoffy"
DICKENS
Two-Year Agriculture
Dickens High School
Upsilon Sigma Alpha; President, Two-Year Class; President, Curtiss Club; Ag Council; Ag Club; Cardinal Guild; Chairman, Non-Collegiate Yelisha Committee; Captain, Sophomore Pushball Team, '24; Crescent Literary Society.



S. VIRGIL HULL
"Ted"
WATERLOO
Two-Year Agriculture
Curtiss Club.



FRED A. ROEFKE
WATERVILLE, KANSAS
Two-Year Structural Engineering
Waterville High School
Upsilon Sigma Alpha; President, Trades and Industries Society.



RALPH W. WILLIAMS
ELLSWORTH, ILLINOIS
Two-Year Agriculture
R. O. T. C. Rifle Team.

Class of 1926

*Much study has made him very lean,
And pale and leaden eyed.* —Booo.



Pearson, Welch, Nelson, Fisher

CLASS OFFICERS

<i>Fall</i>		<i>Spring</i>	
R. J. FISHER	<i>President</i>	CHARLES T. COWNIE	<i>President</i>
CLEVE WELCH	<i>Vice President</i>	HELEN PIPER	<i>Vice President</i>
VERNA NELSON	<i>Secretary</i>	ETHEL GREENWAY	<i>Secretary</i>
J. D. PEARSON	<i>Treasurer</i>	JOHN BUCHANAN	<i>Treasurer</i>

The Junior Class returned to school last fall with the realization that the burden of activities of the upper classmen were upon them. Leaders in all activities have correspondingly risen from our ranks to shoulder these burdens. They have been carried with credit to our class, to the individuals, and to Iowa State.

During these last three years we have fallen short in many of our tasks and ambitions, but on the eve of our Senior year we pause to reconsecrate our efforts to the fulfillment of the aim of every class—that of strengthening an Ames Spirit that will endure throughout the years. May we do this through a development of a greater group consciousness and a more united Class of '26.

C. T. COWNIE, *President.*



Buchanan, Greenway, Cownie, Piper

Class of 1927

*Through seas of knowledge we our course advance,
Discussing still new worlds of ignorance.*
—SIR J. DENHAM.



Harris, Dolan, Goodwin

CLASS OFFICERS

<i>Fall</i>		<i>Spring</i>	
L. Z. DOLAN	<i>President</i>	EDWIN HILL	<i>President</i>
J. A. UMHOEFER	<i>Vice President</i>	MARGARET GOODWIN	<i>Vice President</i>
MARGARET GOODWIN	<i>Secretary</i>	RAYMOND CONGER	<i>Secretary</i>
PEARL HARRIS	<i>Treasurer</i>	EUGENE CARLQUIST	<i>Treasurer</i>

In the fall of 1923 we entered Iowa State as Freshmen. We little realized at that time what college was all about and what a large part we were to play in its activities. Before coming we were impressed by the wonderful achievements and possibilities at Ames and we immediately solved a great problem by choosing Iowa State as our college.

From the beginning we proved our strength and spirit by defeating the Sophomores in the annual pushball fray. Our Freshman athletic teams were a credit to our class and brought to the fore an abundance of future varsity material.

The Sophomore year found us back again, fewer in numbers but stronger than ever in spirit, a fact that we brought out by another victory over the Freshmen in the pushball contest. The fact that we were Sophomores only increased our efforts to do something big for Iowa State. We now had a part in every activity on the campus. In everything that is undertaken the Sophomores may be found giving all that is in them for Iowa State.

EDWIN HILL, *President.*



Conger, Hill, Goodwin, Carlquist

Class of 1928

*Thought would destroy their Paradise,
No more—where ignorance is bliss,
'Tis folly to be wise.*

—GRAY.



Anderson, Hill, Andrews, McKnight

CLASS OFFICERS

<i>Fall</i>		<i>Spring</i>	
LLOYD MCKNIGHT	<i>President</i>	RALPH TREADWELL	<i>President</i>
JACK HILL	<i>Vice President</i>	JOHN DARNALL	<i>Vice President</i>
NINA ANDREWS	<i>Secretary</i>	VIRGINIA ALEXANDER	<i>Secretary</i>
CLIFF ANDERSON	<i>Treasurer</i>	CARL HOLSTROM	<i>Treasurer</i>

With the opening of the 1924-25 school year the Iowa State campus saw a greater influx of new students than ever before and when the initial meeting of the class was held, practically the entire enrollment turned out to elect their first officers.

The new Freshman class set an example for future years in the matter of finances. By increasing the class dues from 25 to 50 cents, the same as other classes, they obviated financial complications and collected a sufficient amount to leave a substantial nest-egg for starting their next year's class activities.

Athletically the preps proved to be well up to or above standard. Many members of prep teams are expected to take varsity places as they become eligible next year.

LLOYD MCKNIGHT, *President.*



Holstrom, Alexander, Treadwell, Darnall

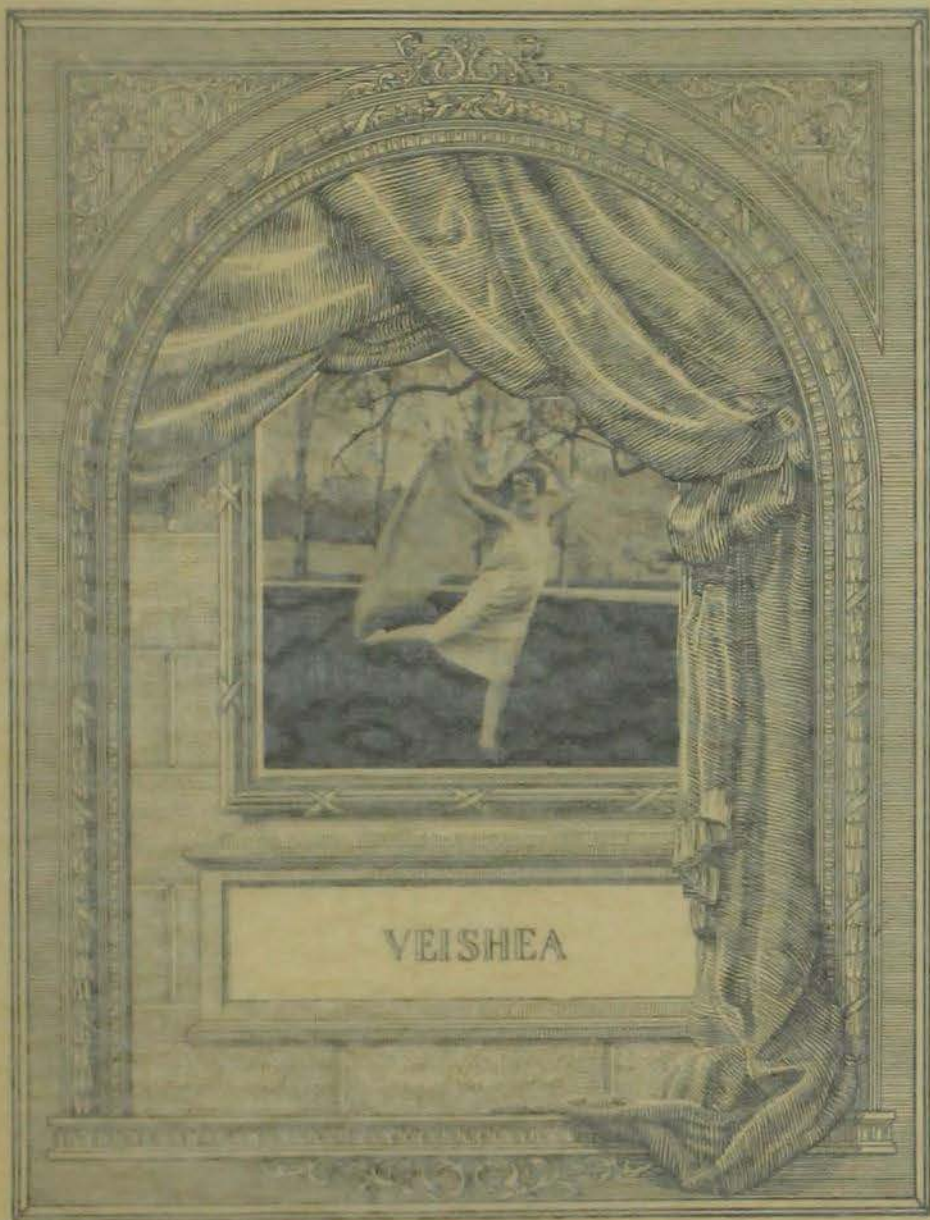

VEISHEA

Class of 1928

*Thought would destroy their Paradise,
No more—where ignorance is bliss,
'Tis folly to be wise.*

—GRAY



Anderson, Hill, Andrews, McKnight

CLASS OFFICERS

<i>Fall</i>			<i>Spring</i>	
LLOYD MCKNIGHT	President	RALPH TREADWELL	President	
JACK HILL	Vice President	JOHN DARNALL	Vice President	
NINA ANDREWS	Secretary	VIRGINIA ALEXANDER	Secretary	
CLIFF ANDERSON	Treasurer	CARL HOLSTROM	Treasurer	

With the opening of the 1924-25 school year the Iowa State campus saw a greater influx of new students than ever before and when the initial meeting of the class was held, practically the entire enrollment turned out to elect their first officers.

The new Freshman class set an example for future years in the matter of finances. By increasing the class dues from 25 to 50 cents, the same as other classes, they obviated financial complications and collected a sufficient amount to leave a substantial nest-egg for starting their next year's class activities.

Athletically the preps proved to be well up to or above standard. Many members of prep teams are expected to take varsity places as they become eligible next year.

LLOYD MCKNIGHT, *President.*



Holstrom, Alexander, Treadwell, Darnall

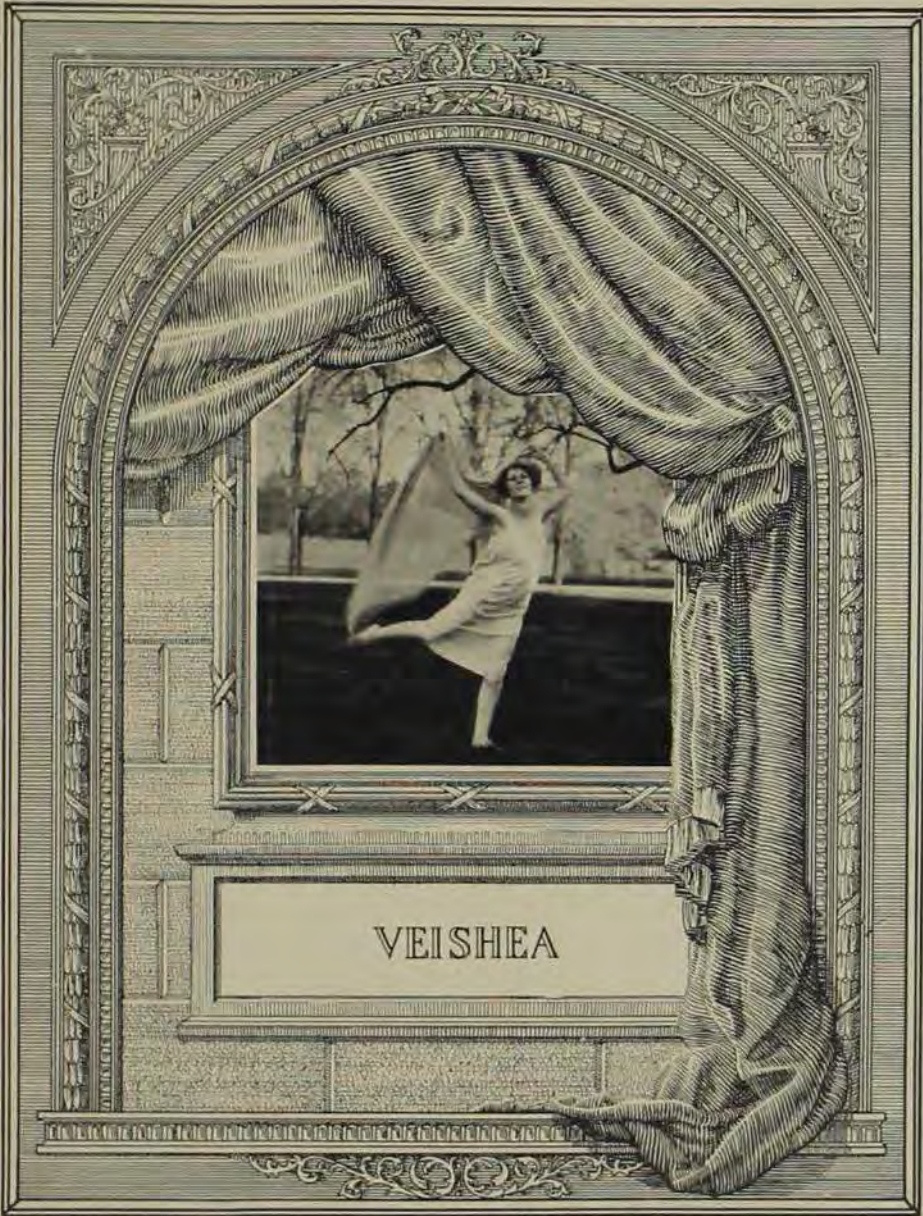

VEISHEA

**3rd Annual
VEISHEA**

IN
MC CALLISTER
OPEN
HOUSE

MAY 15-17

AMES, IOWA

**IOWA STATE COLLEGE
AMES, IOWA**

POSTERS

IOWA STATE
COLLEGE
ON DISPLAY

1924
VEISHEA
MAY 15-17

STICKERS

THE
WISCONSIN CHAIR

IOWA STATE COLLEGE
MAY
EISENHORN

MAY FETE PROGRAM

1924 VEISHEA
BIGGEST EVER

MAY 15, 16, 17

TELL YOUR FRIENDS ABOUT IT

HUNDREDS OF



THE GENERAL COMMITTEE

WOMEN'S SOCIETY VEISHEA

PROGRAM

POCKET CARDS

PROGRAM OF
VEISHEA
1924

WELL PLANNED

1924
Veishea
Presented by
YALAMI
A Masquerade

Miss Elaine Wilson
Henry Harrison

Directed by
LESTER RAINEY
Sponsored by
CHURCH SOCIETY

Iowa State Commission
May 17, 1924

PROGRAMS

Visitors, including parents, alumni, and friends from all over Iowa came to Ames to see Iowa State College at work and play as depicted in its great three-day exposition which took place during the 15th to the 17th of last May. Its success marked the culmination of over three months' effort to make the 1924 Veishea the greatest in its three-year history.

Early in the school year the general committee was selected and plans were soon under way. Publicity was state wide. Everybody licked

stickers, posters were much in evidence, and students were well supplied with program cards to take back home during the spring vacation.

As the time approached, the atmosphere became more saturated with Veishea spirit. Everyone was confident that the well-planned programs would be carried out successfully. They were, and thousands of guests were inspired by the spirit which, after all, is only typical of Ames. Turn on.



CONVOCAATION



IN STATE GYM



MARCHED FROM CENTRAL



NOW YA SEE THEM- NOW YA DONT



LEAPING FLAMES



OFFICIALLY OPENED

The moving up ceremony officially opened the third annual Veishea at 10:30 Thursday morning. Freshmen who had been conscientiously wearing their prep caps during the year were forever relieved of their insignia by feeding the leaping flames of the huge bonfire with their scarlet bonnets.

Immediately after the moving up ceremony Carl Russell Fish, noted American historian and speaker and head of the American history department of the University of Wisconsin, addressed convocation.

With one of the big attractions of the carnival lying in the athletic program, Iowa State had a big drawing card for out-of-town visitors. A varsity baseball game, won Thursday afternoon from Washington University, was followed the next morning by another varsity game lost to the Pikers. Thursday's contest was a thriller from start to finish, ending two to one in favor of the Ames men.



"DANCE OF THE FLOWERS"



"400 PEOPLE WITNESSED"



"YE LITTLE CHILDREN"



"YE FALCONERS"



"THE MAY POLE DANCE"



"YE FROG WHO CHANGED HIS COAT - YE GOAT WHO LOST HIS PLATE"



"YE ANTICS"

Quite a contrast to the swift action of the baseball game was the May Fete, which attracted fourteen hundred people to the greenward east of the campus, where members of the home economics division, under the joint direction of Miss Marion Calcord and Miss Winifred Tilden, of the physical education department, presented "The Wishing Chair," the

them of which was based on the spirit of Old English May Day. The scenario for the May Fete, which was selected in an all-college contest, was written by Ruth Elaine Wilson.

The May Queen, who is elected by the co-eds, but whose identity is kept secret until the pageant is given, was Helen Herr.



"YE SPIRIT OF THE GREENWOOD"



YE TRUMPETERS



YE GREEN LEAVES



"THE CROWNING OF THE QUEEN"



"MUCH HOMAGE DID THEY DO"



YE LAST DAYS OF APRIL DORIS ANDERSON



HELEN HERE CROWNED QUEEN

The play was characterized by picturesque English scenes, quaint costumes and several dances, among which were "Aurora" by Albee Bowie, "Last Days of April" by Doris Anderson, and "Myrtle, Magnolia and Mimosa" by Ruth Shave, Ruby Faul and Kathryn Lepley.

Arranging for both dancers and non-dancers, the committee sched-

uled both the Veishea gym dance and the presentation of "The Mikado" by the music department for Thursday evening. "Much" Lorenz and his twelve-piece orchestra furnished music for a capacity crowd of dancers. The operetta, "The Mikado," was characterized by Japanese costumes and settings in striking colors.



"PHYSICAL EDUCATION"

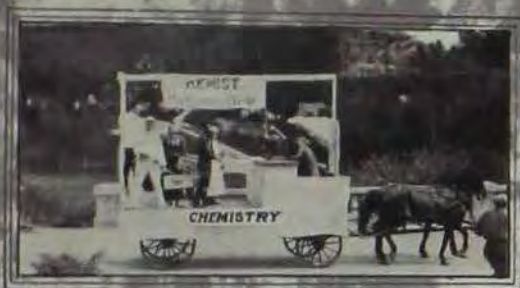

"PLAQUES WERE OFFERED"



"FOR THE BEST FLOATS"



"IN EACH DIVISION"



"TOOK SECOND PLACE"



"SWEEPSTAKES"



"FIRST FOR VETS"

Sweepstakes in the Veisken parade was won by the dairy husbandry department with the float, "Prosperity follows the dairy cow." Poultry husbandry department took second place with a float symbolizing Iowa as the "egg basket of the world."

It was estimated that fifteen thousand people saw the parade. Besides the thousands on the campus, great downtown throngs witnessed the

story of Iowa State's contribution to civilization as depicted by the floats. Plaques were offered for the best floats entered in each division. The chemical engineers won in the engineering division; the physics department in the industrial science division; the poultry department in the agricultural division; physical education in the home economics division; and the veterinary division on the single float entered.



HONORABLE MENTION



"MANY ORGANIZATIONS"



ENTERED FEATURES 2



MILITARY DISPLAY



"IN THE PARADE"



THE STORY OF 2



"IOWA STATES"



"CONTRIBUTION"

Over fifty departmental and feature floats were entered in the parade, which was formed back of Ag hall and followed a route past Central building to Campustown and then downtown.

Many organizations entered features in the parade which added much to the affair. Pi Kappa Alpha won the cup offered to the winner in this section.

Friday morning saw the opening of the state high school track meet,

which brought over three hundred athletes to our campus. In the top picture on the next page they are going over the high sticks for one of Cedar Rapids high school's firsts. Cuhel, who has the habit, ramped off with these honors, tying the meet record at a flat sixteen seconds. Morrison of Carroll and Gawnt of Marshalltown took second and third.

Iowa's college and university athletes met on State Field Friday in a preliminary battle for state honors on the track. Finals in the meet,

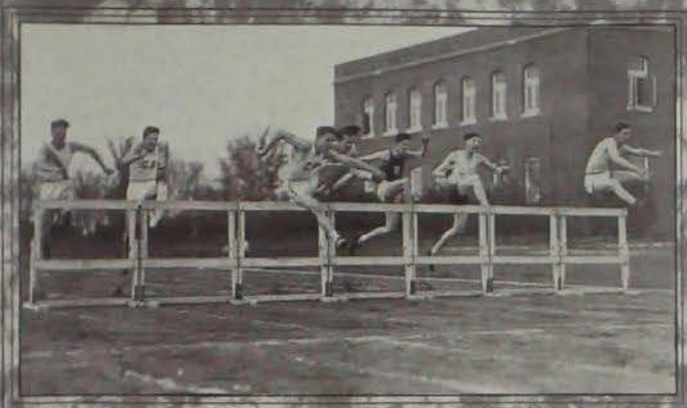

"OVER THE HIGH STICKS"



"WITHS ITS DANCE"



"HEADIVISION FIRST IN OPEN HOUSE"



"SALESBOOTHS"

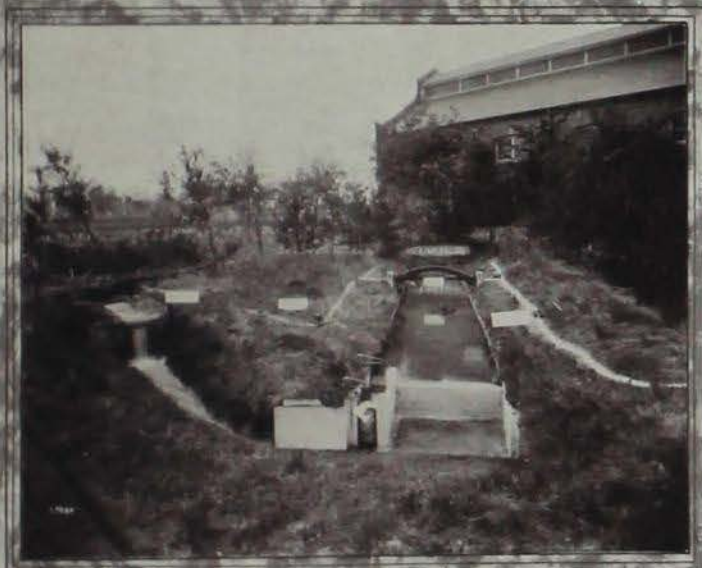

OPEN HOUSE DISPLAY - CIVIL ENGINEERS



"SIDESHOWS"

held the next afternoon, were exciting to the utmost with a world's record shattered by its former holder, and a great number of state records either bested or equaled.

The prep school baseball tournament brought thirty-five of the leading prep nines of the state here for competition. Collins high school won the championship.

The carnival Friday afternoon and evening served as a source of amuse-

ment for the college students and visitors with its dance, its sideshows and its sales booths.

Friday evening and Saturday morning Iowa State was really on display when the five divisions of the college opened their doors in their annual open house. Prizes were awarded for the best displays, and Iowa State was on exhibition to the best advantage to visitor or student who went through the various halls.



HOMER HUNTOON



RUTH ELAINE WILSON

THE
AUTHORS



"TOM, DICK AND HARRY"



"SHIP AHOY!" "SOME BOY!"



"MAH JONGG PAH JONGG"



FERTILIZER AND PROCRASTINATION"

Featuring a ballet scene with unusually complete scenic effects and classic dances, "Yalami," the three-act musical comedy presented in State gym Saturday night as the closing entertainment of the Veishea program, met with unanimous approval from the crowd of twenty-six hundred people who witnessed the production.

A fantastic plot, portraying the troubles of a young naval officer in escaping from a family tradition, formed the major theme. Every hundred years in the Pendleton family the youngest of the three sons is

stricken with a spell which makes him abandon his old name and call himself "Yalami."

This name proves his undoing for it sounds like "You love me" and when spoken by the youngest son attracts the love of all women. The inevitable result of this spell is that this son becomes an outcast and the innocent cause of ghastly crimes. The only way to avoid the fulfillment of this tradition is to have the son fall in love with some girl and be refused.

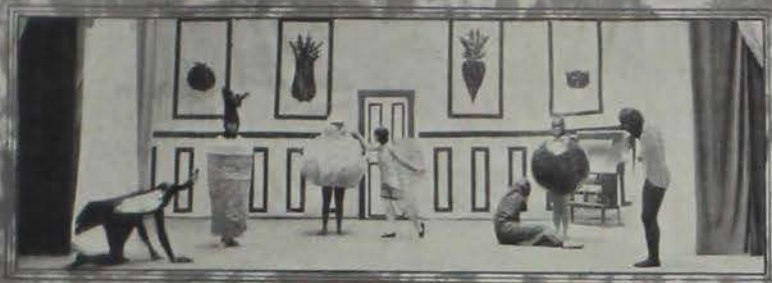

THE GARDEN CHORUS



"O WE'RE THE GARDENERS



THE MONKEY



"IT ALL DEPENDS ON GRANNY"



THE LEADS



"GOD, MY GRAN NEW HI HORSE"

"Mrs. Cynthia Pendleton" or "Granny," played by Ida Cornforth, attempts to protect her son, "Albert," E. B. Umy, from the tradition, and enlists the aid of "Virginia Beaugarde," Nancy Elliott. "Virginia" attracts the love of "Albert," refuses him in order to break the spell of the tradition, and then accepts him, not as "Yolani" but as "Albert."

Humorous effects were introduced by the other characters in the play. Geverna A. Erickson, as "Brilliantina," the Swedish scullery maid, captivated the audience with her frequent ejaculations and her conversa-

tion over the telephone in the second act. T. H. Peddie and Mona Thompson, as "Fertilizer" and "Procrastination," colored gardener and cook at the Pendleton home, brought many laughs from the audience.

The ballet scene, "Romance of Thanis," presented in the third act as a part of the ball given by "Granny" in honor of her son, surpasses anything of its kind seen by the writer in college productions. It was unique, in that it presented a plot of its own by interpretive dances. The leads in the ballet scene were taken by Helen Herr and Loren K. Kohle.



THE LEADS WERE TAKEN BY—



ENTER THE KING AND QUEEN



THE WARRIORS DANCE



HELEN HERR AND LOREN KAHLE



HONOR TO THE QUEEN

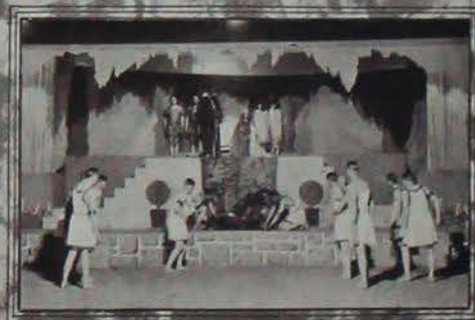

THE PRISON CAPTURED

The "Waltz Fascination" and "Yalami Means You Love Me" songs, the major lyrics of the production, made an instant hit with the crowd. The play opened with the Polo chorus, costumed as the players, singing the catchy lyric, "Hi-Horse." The Sailor chorus, appearing early in the first act, made a quick hit with the audience in the feature dance and song, "Ship Ahoy! Some Boy!"

Among the musical hits of the evening were the numbers "J'oct. No. J'ew," "We're All of the Family Tree," and "Old Girl of Mine." An entr'acte, "Mah-Jongg-Pah-Jongg," given at the opening of the third act, illustrated the favorite pastime of the guests at the house party. Clever costuming and stage effects added to the scene.

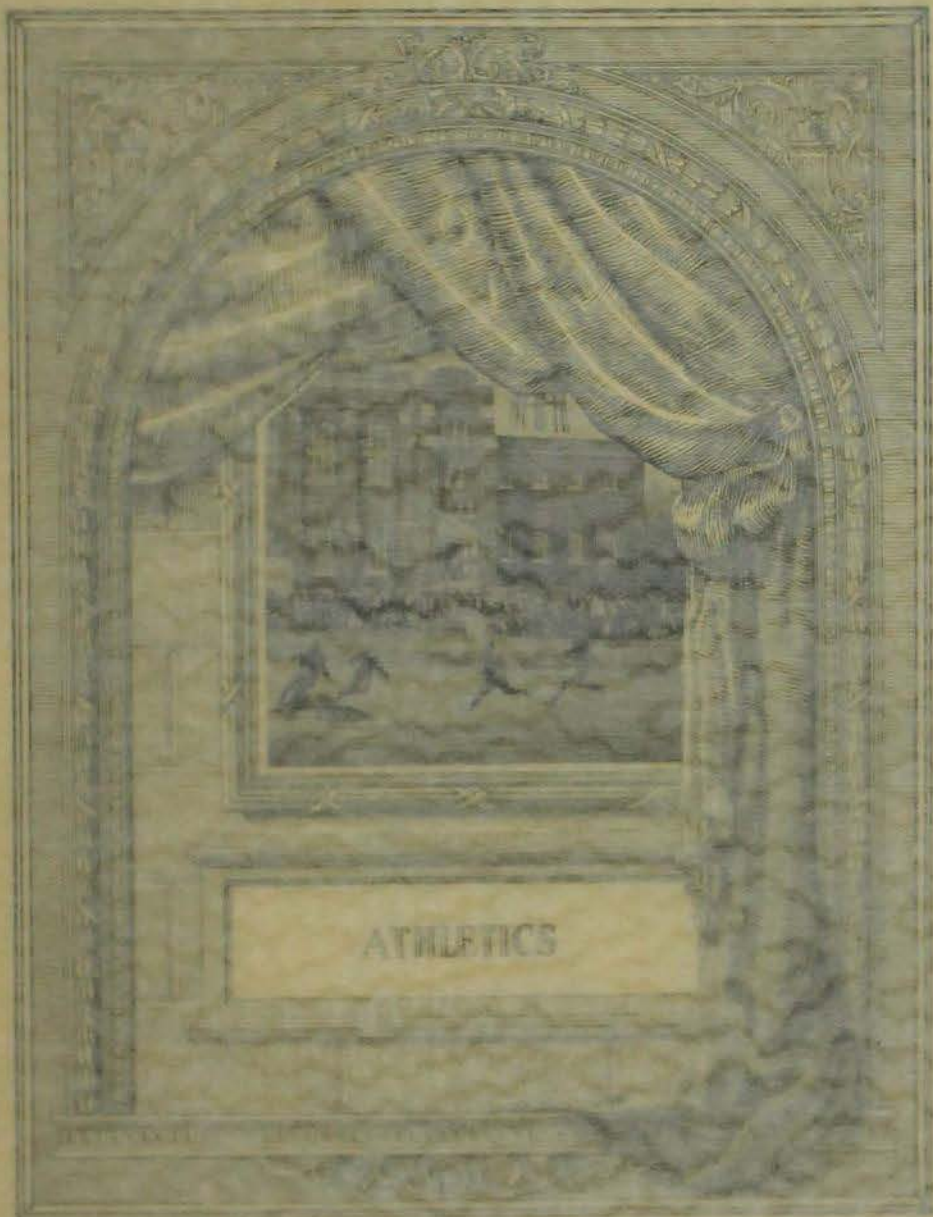

ATHLETICS



THE WEDDING



THE KING AND QUEEN



THE WARRIORS



THE KING AND QUEEN



THE WARRIORS



The "Waltz Fascination" and "Yalumi Means You Love Me" songs, the major lyrics of the production, made an instant hit with the crowd. The play opened with the Palm chorus, sustained as the players, singing the catchy lyric, "Hi-Horse." The Sailor chorus, appearing early in the first act, made a quick hit with the audience in the feature dance and song, "Ship Ahoy! Some Boy!"

Among the musical hits of the evening were the numbers "I've Got You," "We're All of the Family Tree," and "Old Girl of Mine." An entr'acte, "Mah-Jongg-Pah-Jongg," given at the opening of the third act, illustrated the favorite pastime of the guests at the house party. Clever costuming and stage effects added to the scene.

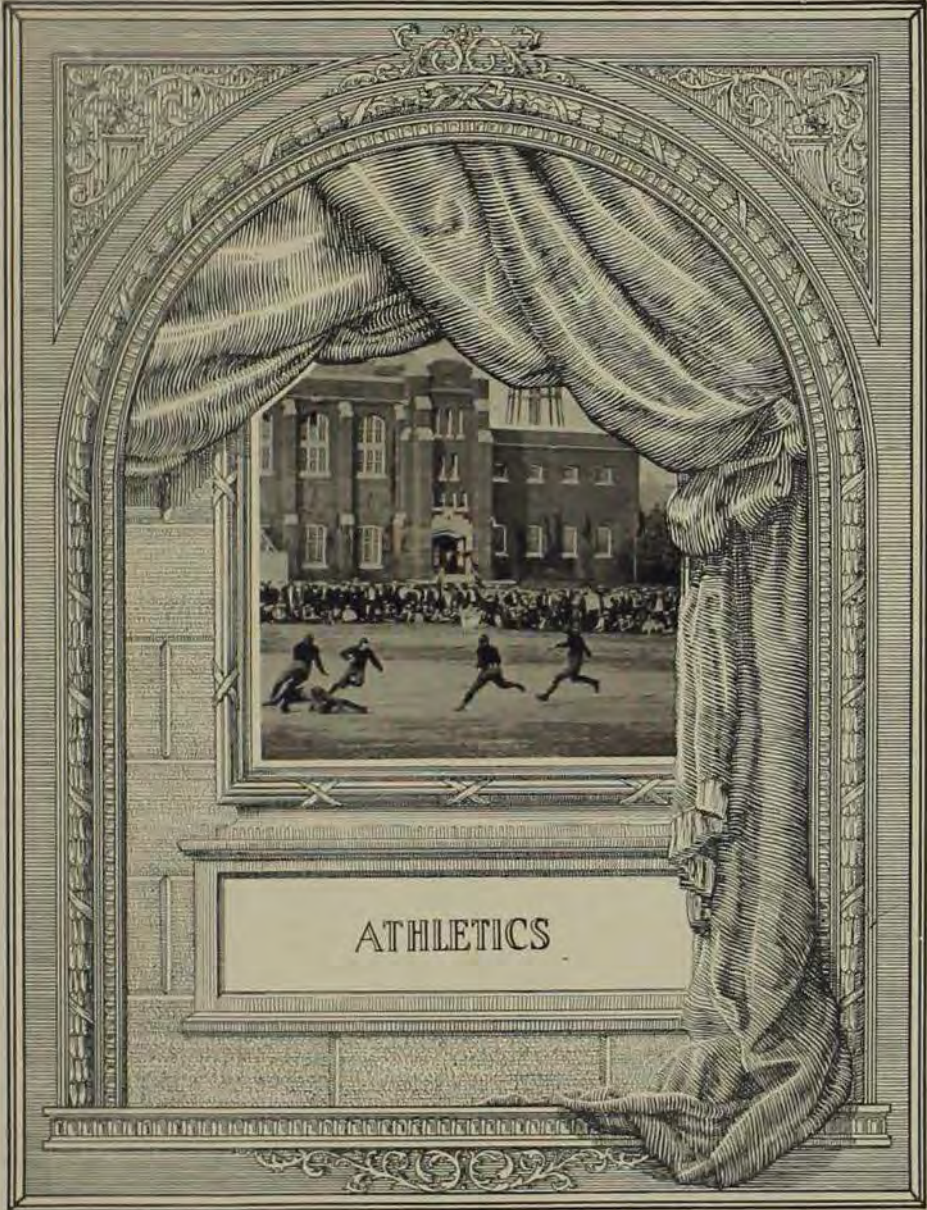

ATHLETICS



T. N. METCALF
Director of Athletics

The Administration

The past year has been a notable one in Intercollegiate Athletics at Iowa State. The high points of the year are:

1. A Missouri Valley Conference Championship in baseball.
2. A cross-country team that won its two triangular meets and finished second in the Conference.
3. One of the best football teams in the Middle West; a team which played an extremely difficult schedule and was superior in strength and in performance to all football teams that have represented Iowa State for many years.
4. A boxing team which won all its dual meets, losing but four bouts.
5. A wrestling team which placed second in the Missouri Valley, first in the Western Intercollegiate and which won its six dual meets with the loss of but four bouts.
6. An indoor track team which won its only dual meet, and relay teams which met and defeated Iowa, Nebraska (twice), Notre Dame (twice), Kansas Aggies, Michigan, Wisconsin and Chicago, and set new records for the two-mile relay at the Kansas City Athletic Club Meet and the Medley Relay at the Illinois Relays.

The year is notable also in that it marks the starting of work on an additional unit of eight thousand nine hundred seats for the stadium.

The outlook for the future is bright. With the loyal support and co-operation of students, alumni, faculty, and townspeople, the excellent facilities for our work, the strong coaching staff, and the ever-improving athletic squads, Iowa State's place in the athletic world should continue to rise.

T. N. METCALF.

The Coaching Staff



Daubert, Chambers, Hauser, Otopalik, F. Willaman,
McPhee, Chandler, S. Willaman, Metcalf, Ross

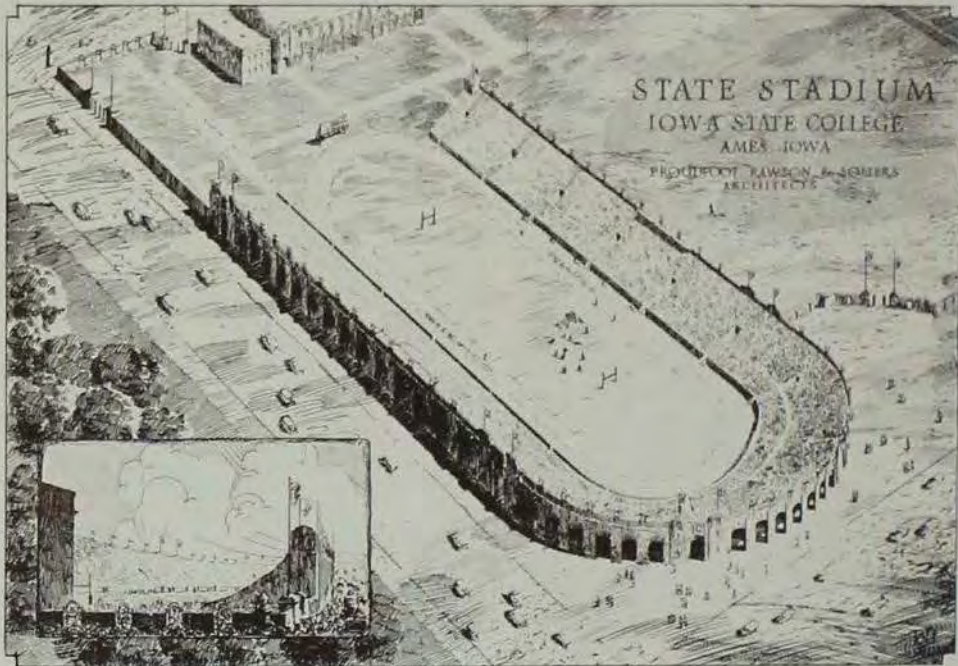

For a number of years it has been evident that an enlargement in the seating capacity of the Iowa State bleachers was a necessity. Such football games as the Homecoming and Drake contests have put an almost impossible task upon the shoulders of the athletic committee in trying to seat the ticket demand.

In April of this year work was commenced on a block of new seats similar to the section of concrete bleachers that were previously available. The new section which will take care of eight thousand nine

hundred people in comparison to the five thousand six hundred of the old section, is to form with that part the nucleus for a very adequate stadium which is expected to grace the State field before many years have passed.

The new section, costing \$72,000, is located exactly opposite the first one and is of the same height and length. However, the seats in the new division start two feet above the ground in comparison to seven feet in the older one.

THE ATHLETIC COUNCIL



Metcalf, Schleiter, Smith, Longstreet, Hammer
Arnold, Kildee, Guard, Woodrow, Paine



CAPTAIN HARRY J. SCHUMEY

Football

Starting out with a successful spring practice, and ending with a victory over the Drake Bulldogs, the 1924 football season was a success from every viewpoint.

The initial game was 23-13 win over Nebraska Wesleyan on State Field, and proved to be a good stiff practice game for the Wisconsin game which came the following week at Madison. It was in the game with the Badgers that the real strength of the Cyclones became known. Playing against a team that outweighed them, the Cyclones outplayed their rivals for three quarters, only to allow Wisconsin to push over two touchdowns in the final minutes of the game. Ames used the forward pass for gains of more than two hundred yards in this game, and from that time on the aerial attack of the Cyclones was a constant worry to their foes.

Kansas was the next victim of the Cyclone passing machine, Ames winning by a score of 13-10. The winning place kick was negotiated in the last few minutes of play.

On the following week a "Homecoming" crowd saw the Ames team outplay the Missouri Tigers during the whole game only to lose 7-0. The Missouri touchdown was the result of a forward pass which was the only one the Tigers succeeded in completing.

After an idle Saturday, Ames next met and decisively defeated the Kansas Aggies, 21-0, scoring by every possible means. The next Saturday marked the climax of the season when Ames tied the Minnesota team in one of the best games of the season. At the final whistle the score stood 7-7.

In the Grinnell game the team suffered a slump, and lost by the score of 14-13. After this game, the team came back and redeemed themselves by running the roller over the Drake team for a score of 10-0.



JOHNNY BEHM
Captain-elect
Quarterback

THE BOMB OF 1925



How the Ames backfield takes out an end. This picture and the one on the opposite page, taken at the Ames Grinnell battle, show the process. N. Behn has the ball. Two backfielders are charging close together, directly at No. 2, Grinnell left end, at full speed. Now look on the opposite page.

Ames
23

SUMMARY	
YARDS FROM SCRIMMAGE	A 107
YARDS PENALIZED	A 47
YARDS FROM PASSES	A 124
NUMBER OF PASSES	A 15 completed N 7 completed

Nebr. Wesleyan
13



CAPTAIN SCHMIDT
Guard

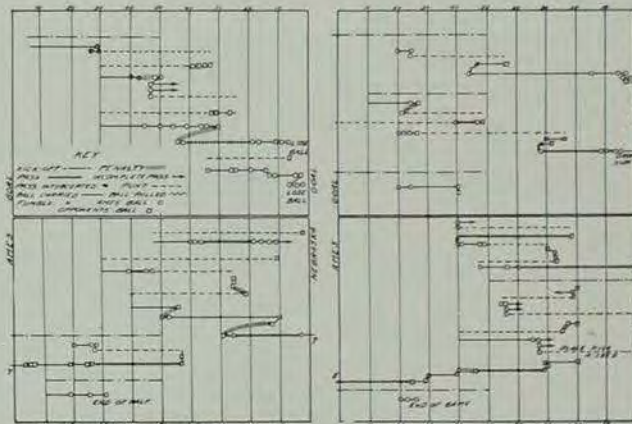

MAYER
Tackle

THE BOMB OF 1925



The end is put out. One of the interferers—depending probably on which way the end shifts—dives into him. The other goes on to pick the next man. The play cuts inside the end.

Ames 13

Grinnell 14

SUMMARY	
YARDS FROM SCRIMMAGE	A 126 G 115
YARDS PENALIZED	A 20 G 15
YARDS FROM PASSES	A 125 G 59
NUMBER OF PASSES	A 16 (9 completed) G 12 (4 completed)



NAVE
End

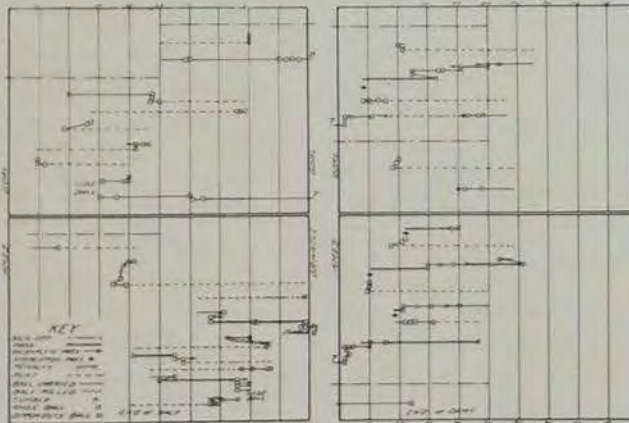

ROBERTS
Halfback



THE BOMB OF 1925



Roddall stadium: Outplayed for three quarters, Wisconsin came back in the last quarter and trimmed Ames, 17 to 0. Between halves, Wisconsin rooters, amazed by the Ames showing, discussed the manner in which their favorites had been outplayed and almost routed by the flashy aerial attack of the visitors.

Ames 0

Wisconsin 17

SUMMARY	
YARDS FROM SCRAMBLE	Ames 100 Wisconsin 125
YARDS PENALIZED	Ames 10 Wisconsin 35
YARDS FROM PASSES	Ames 200 Wisconsin 40
NUMBER OF PASSES	Ames 30-14 completed Wisconsin 2-1 completed



GAILBRAITH
Tackle

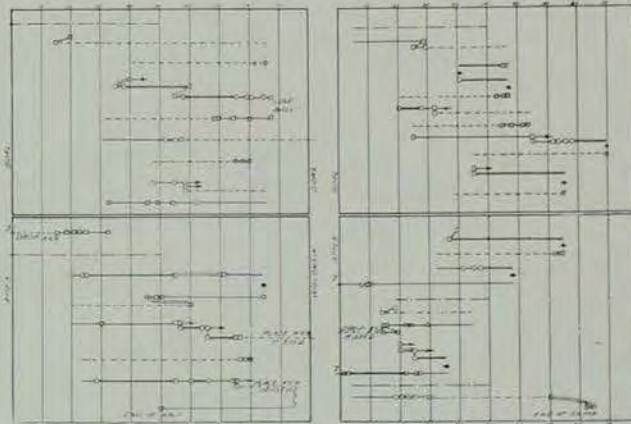

NORTON BEHM
Halfback

THE BOMB OF 1925



The Ames left wing proves unrelentable, at least this time when this Missouri back was brought sharply down. The man with the ball is Thomas of Missouri.

Ames 0

Missouri 7

SUMMARY	
YARDS FROM SCRUMMAGE	A <input type="text" value="122"/> M <input type="text" value="140"/>
YARDS PENALIZED	A 0 M <input type="text" value="10"/>
YARDS FROM PASSES	A <input type="text" value="122"/> M <input type="text" value="20"/>
NUMBER OF PASSES	A 18 completed M 6-1 completed



LONGSTREET
Center

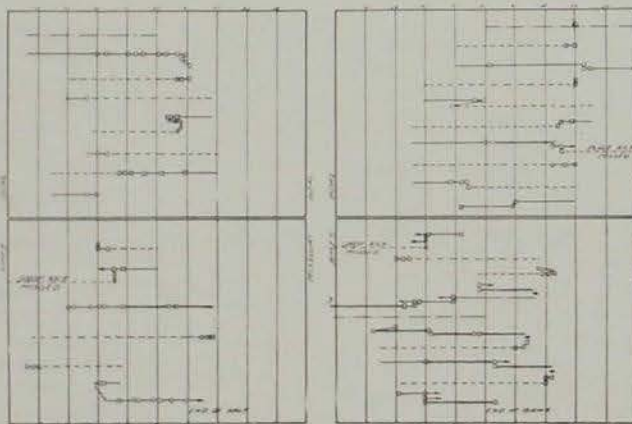

COE
End



THE BOMB OF 1925



The Iowa State running and passing attack got going in real style against the Kansas Aggies at Manhattan, November 3, with the result that Ames ran up a 21 to 0 score. J. Behm is here shown starting to cut inside the Kansas end, while his interference mops up on the rest of the right wing.

Ames 21

Kansas Aggies 0

SUMMARY	
YARDS FROM SCRIMMAGE	A 144
YARDS PENALIZED	A 25
YARDS FROM PASSES	A 45
NUMBER OF PASSES	A 6-3 completed K 10-3 completed



PALM
Fullback

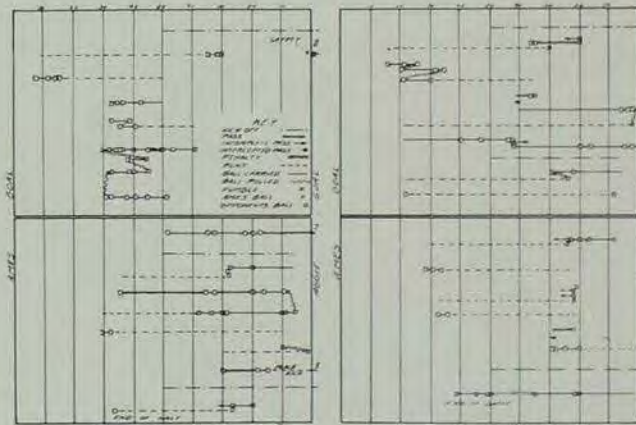

LARSON
Guard

THE BOMB OF 1925



One of Iowa State's ubiquitous Behms (there are two of them; they are brothers and all of that) rips off a few yards against Minnesota in a 7 to 7 tie game on the Gophers' own field. The overhead and running attack of the Cyclones was going good.

Ames 7

SUMMARY	
YARDS FROM SCRAMMAGE	A 120 M 140
YARDS PENALIZED	A 20 M 0
YARDS FROM PASSES	M 80 A 0
NUMBER OF PASSES	A 13 Completed M 10 Completed

Minnesota 7



Hasmess
Guard



Boro
End

THE BOMB OF 1925



In the picture above, Palm, Ames fullback, has started off tackle. Lingenfelter, Drake end (No. 13) is being beautifully blocked. At right another bit of blocking is under way.

Ames 13

SUMMARY	
YARDS FROM SCRIMMAGE	A 96 K 117
YARDS PENALIZED	A 14 K 10 5
YARDS FROM PASSES	A 147 K 66
NUMBER OF PASSES	A 12 completed * 14 1/2 completed

Kansas U 10



HILL
Fullback

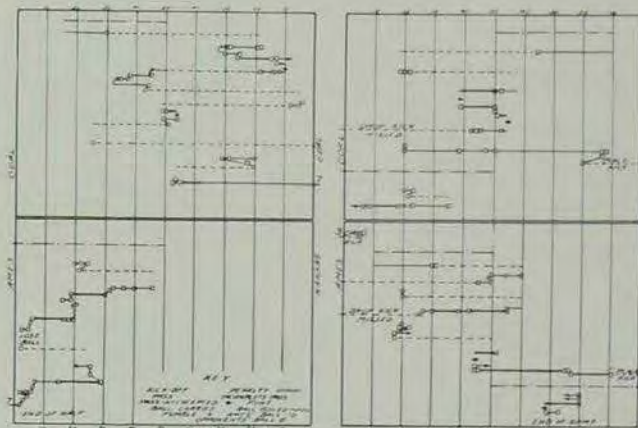

THORNBURG
Center

THE BOMB OF 1925



Ames 10, Drake 0—and thereby hangs at least a dozen tales. The Iowa State backfield was flashy and effective.

Ames 10

Drake 0

SUMMARY	
YARDS FROM SCRIMMAGE	A 112 D 46
YARDS PENALIZED	A 100 D 20
YARDS FROM PASSES	A 104 D 40
NUMBER OF PASSES	A 11-5 completed D 10-4 completed



FISHER
Halfback

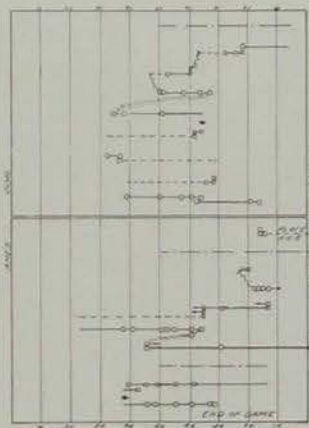
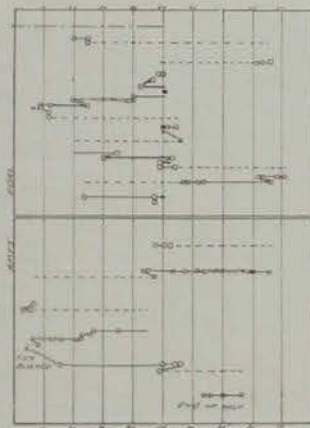

ANDERSON
Tackle





ED HILL
Quarterback



THOMAS
Guard



VIŔQUAIN
End



AXELSON
Manager

The Register's All-Valley Elevens

First Team

Munn, Kansas Aggies
Sloan, Drake
Weir, Nebraska (C.)
B. Smith, Kansas
Schmidt, Ames
Lewis, Missouri
C. Smith, Missouri
Orebaugh, Drake
Rhodes, Nebraska
N. Behm, Ames
Bristow, Oklahoma

End
End
Tackle
Tackle
Guard
Guard
Center
Quarterback
Halfback
Halfback
Fullback

Second Team

Lingenfelter, Drake
Collins, Nebraska
Van Dyne, Missouri
Duke, Grinnell
Haley, Kansas
McKee, Kansas
Hutchinson, Nebraska
J. Behm, Ames
Zuber, Kansas
Sweet, Grinnell
Bond, Missouri (C.)

End
End
Tackle
Tackle
Guard
Guard
Center
Quarterback
Halfback
Halfback
Fullback

The following Ames men were mentioned on the Honor Roll:
Nave, End.
Longstreet, Center.

Mayer, Tackle.
Roberts, Halfback.



Axelson, Tawzer, Hinton, Grimes, Buchanan, Snyder, Walling, Storvick, Brockmeyer, Ritchie, Sulzbach, Chambers
Williamson, Anderson, Viŕquain, Thomas, Wingert, Thornburg, Anderson, C. Hill, Shawhan, E. Hill, Greenlee, Larson, Hauser
Nave, Rasmess, Mayer, Palm, J. Behm, Schmidt, Longstreet, Roberts, N. Behm, Gailbraith, Fisher, Bond
Sage, Bondor, Owens, Powek, Woodhull, Simmons, Reighard, Coe, Baird

The Coaches

Sam Willaman, with his brother, came to Iowa State College in 1922, having a three-year contract in which to make good. That is a hard assignment to fill after coaching at a high school, but there seems to be no doubt that he has more than made good. Before coming to Iowa State "Sam" Willaman was in charge of all athletics for four years at East Cleveland Technical High School. He played three years of varsity football at Ohio State and later spent three years under Wilee at his alma mater. His brother, Frank, has worked with him for many years. Frank's training has been similar to the other half of the combination.

There is little doubt as to head coach "Sam" Willaman's ability. Starting out with no striking material in 1922 he has developed some very good gridiron men in his stay at Ames. However, it was not until this year that he was able to get an ideal training system, with Frank teaching the Freshmen his brother's style of play. The harvest of this excellent idea, of course, has not been reaped as yet, but the fruit is very apparent and pleasing to think of. "Sam" inaugurated the idea of the spring football tourney in Iowa State. It is a system that brings out the men and puts over the stuff for the start of the following fall. The success of the system is borne out by the huge number of men that were out this spring.

During the fall season of 1924 Coach "Sam" Willaman had many men helping him in coaching the varsity. A picture of the group is shown in this section.



SAM WILLAMAN
Coach

Hauser, line coach, and Chambers, trainer, are new men at Iowa State this year and, like the rest, have performed very efficiently.

This year's team was a very creditable one, and now that the cooperative system has been started, they are expected to be even better. The aerial attack of the 1924 aggregation was a terror to opposing teams and had them continually worrying. Such strong teams as Wisconsin and Minnesota were astounded at the potentiality of the Cyclone attack. The team's defensive play was also a big improvement this year.



McPhee, Peckinpauz, Chandler, Hauser, S. Willaman, Allison, F. Willaman, Chambers, Metcalf



FRANK WILLAMAN
Coach

Prep Football

The following men were awarded numerals for freshman football:

Backfield men: Cory, Hall, Harvianian, Henninger, Hine, Larick, Smalley, Weiss, Zink, Townsend, Meeter.

Linemen: Asmus, Ewalt, Fischer, Helming, Kidd, Kingery, Krekōw, Lamont.

The freshmen were coached by the following men:

Head coach, Frank Willaman.

Assistant coach, Firkins.

Assistant coach, Birge.

Assistant coach, Alsin.

Assistant coach, Lieutenant Peckinpough.

About one hundred eighty-five men answered Coach Frank Willaman's call for freshman football. Out of this number a squad of approximately one hundred was kept throughout the entire season.

The men who made up the first squad were used the most to scrimmage the varsity and showed the qualities of future Cyclones. The backfield especially performed very well. With such men as Cory, Hall, Weiss and a few others as strong points, the freshmen were able to furnish good opposition to their opponents.

The fullback position was taken care of by Cory, who could plunge through the line at will, and who also played a strong defensive game.

Hall, who filled one of the halfback berths, may be termed a triple-threat man. He did all the passing,

punting, and his share of carrying the ball around the ends.

Weiss was the leader of the preps. Although somewhat light, he showed his worth by instilling much pep into the team and handling the team in good fashion.

Kingery was probably the outstanding man on the line. He played one of the ends most of the time, but is capable of filling any position on the line. He is likely to have his name in next year's varsity lineup.

Fisher played one of the guards, and used his weight to good advantage. He was one of the largest men on the line, and may be seen in action next year.

Ewalt was the prep center. He will probably be one of the men fighting for that position on the varsity next year.



Firkins, Peckinpough, Wallace, Zink, Asmus, Krekōw, Kingery, Cory, Kidd, Smalley, Hall, Willaman, Henninger, Maxwell, Fisher, Ewalt, Lamont, Helming, Weiss



CAPTAIN LEONARD T. RAFF

Basket Ball

Although there were five men on hand from last year's squad, Ames did not enjoy a very successful basket ball season. Out of sixteen games played the Cyclone eagers were only able to "cop" once. This game was won from Oklahoma University at the time when Oklahoma was leading the conference.

Several games lost during the season might be well called "hard-luck" contests. Ames lost to Oklahoma 27 to 24 in the early part of the season. Drake won two games, the first game ending with the score 23 to 22, and the second with the score 23 to 19. Missouri won a "thriller" by the score 17 to 15.

There were eleven letters given out, six being major A's, four minor A's, and a manager's letter. Those to receive major A's were: Captain Raff, captain-elect Anderson, Fisher, Jacobsen, Arnold and Miller. Those to receive minor A's were: Coe, Wright, Klingaman and Wheeler. Although Wheeler had never played in a varsity game he was awarded a minor A for being a member of the squad for three years. Van Roekel was awarded the manager's letter.



ANDERSON
Forward
Captain-elect



W. S. CHANDLER
Coach



VAN ROKKEK
Manager

MISSOURI VALLEY STANDING

	Games	Won	Lost	Pct.
Kansas	16	15	1	.937
Nebraska	16	13	3	.813
Washington	16	10	6	.625
Kansas Aggies	16	10	6	.625
Oklahoma	16	9	7	.563
Missouri	16	6	10	.375
Drake	16	4	12	.334
Grinnell	16	4	12	.334
Iowa State	16	1	15	.063

HOW AMES PLAYERS SCORED

	FG.	FT.	TP.
Raff, Captain (F.)	14	20	48
Jacobsen (G.)	31	28	90
Fisher (F.)	10	3	23
Miller (G.)	2	9	13
Arnold (G.)	15	19	49
Anderson (F.)	11	8	30
Coe (F.)	12	5	29
Elliot (F.)	2	8	12
Klingaman (F.)	2	0	4
Wright (F.)	1	0	2
Totals	100	100	300

Jacobsen led the Cyclone hoopsters with a total of 90 points. Arnold was second with 49 points and Captain Raff was third with 48 points.

A total of 300 points were scored to opponents 484 points.

Although not very many games were chalked up in the win column, some good playing was exhibited by various players on the squad. Captain Raff started out in good fashion, leading his team in point scoring in the first half of the season, but his old injury returned forcing him to retire from a number of the games.

Jacobsen, three-letter man, was high point man for Ames when the season closed with ninety points to his credit. At the beginning of the season he did not seem able to find the basket, but as the season went on he improved so that he was closely guarded by opposing teams.

Anderson, captain-elect, did not show up so well in the early part of the season, but fought his way to a regular berth at forward by the end of the season. His floorwork was especially noticeable, both offensively and defensively. Despite his absence from regular play in the early part of the season he ranked second to Jacobson in team scoring.

Elliott, former Ames high school star, was doped to be Raff's

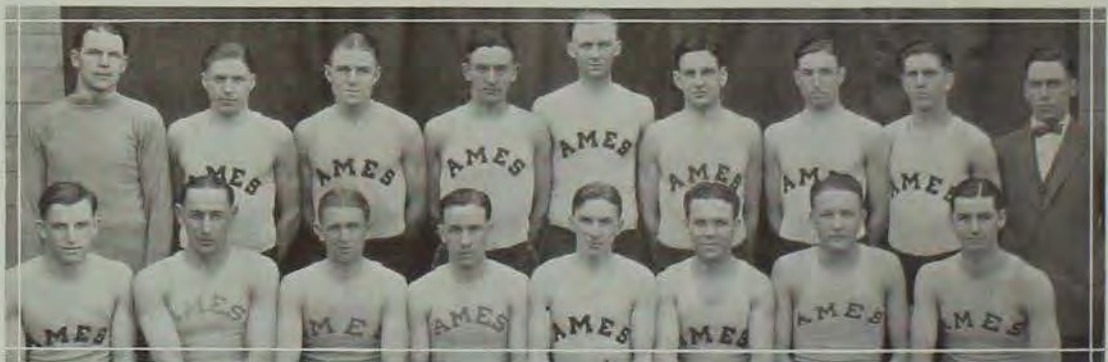

Chandler, L. Arnold, Coe, Anderson, Jacobson, Miller, Wright, Klingaman, Van Rokkel
Fisher, Hinton, Wheeler, F. Arnold, Raff, Konecky, Kendall, Benson

THE BOMB OF 1925



MILLER
Guard



ARNOLD
Guard



JACOBSON
Center



FISHER
Forward

running mate at forward when the season opened, for they were both exceptionally fast, but this combination did not function the way Coach Chandler would have it, and Elliot was displaced by Anderson and Coe.

Coe played his first year of varsity basketball, having won his numeral on the prep squad. He was used at both the guard and forward positions, but seemed to be better fitted for the latter berth. He played a strong defensive game and worked quite well with Chandler's system of short passing.

Nothing has been said about the two Cyclone guards. Much credit should be given Arnold and Miller, the two regular guards. Arnold was playing his second year of varsity ball, while Miller was playing his first. Although Arnold was substituted for frequently, Miller holds the unique record of play-

ing every minute in every game. The two guards were a strong defensive combination, and they were largely responsible for holding the opposing teams to small scores. In almost every game they forced their opponents to make use of long shots in order to score.

Fisher, from last year's squad, played a regular forward position after Raff was taken out and performed in a commendable fashion, proving to be a satisfactory running mate to Anderson. His shots were fairly good and he played a good floor game.

Wright and Klingaman were two players who broke into the lineup very frequently. They were very able substitutes, both being forwards. Wright was a member of last year's squad, while Klingaman was playing his first year.



COE
Forward



KLINGAMAN
Forward



WRIGHT
Forward



WHEELER
Forward



McPhee
Coach

Freshman Basket Ball

PREP BASKET BALL AWARDS

M. STAYER	W. ANDRESS
V. MARTIN	K. FISCHER
H. F. PETERSON	V. KIDD
V. HALL	C. B. HAY
F. J. KLING	J. H. DARNELL
L. C. LANDE	T. J. COREY
HAROLD SWANSON	J. G. MELDRUM, Manager's award
W. WEISS	

"Prep" basket ball loomed up exceptionally well this year. Never before has there been such a promising group of basketeers assembled on this campus. In every game with the varsity they won by overwhelming scores. They not only played a strong offensive game, but also guarded well. A good supply of men were available for every position.

The outstanding players on the squad were as follows: Stayer, Lande, Martens, forwards; Hay, Anders, Petersen, centers; Hall, Kling, Fisher, Corey, guards.

Stayer and Lande proved a good scoring combination, using the short pass to good advantage. They handled the ball exceptionally well and are quick to break from defense to offense, which was a characteristic of the entire squad.

Hall and Kling proved to be a big stumbling block to opposing forwards when it came to making baskets. Hay at center used his height to good advantage. He covered the floor well and was a very good shot at both long and short range. He may be used to fill the vacancy made by the graduation of Jacobsen on the varsity squad next year.

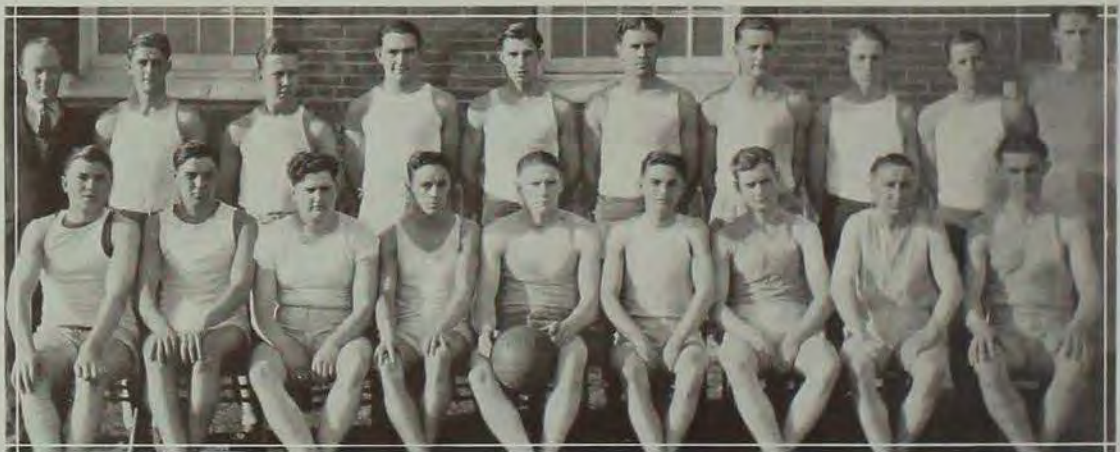

Meldrum, Kling, Hall, Kidd, Lande, Wood, Nelson, Ward, Swanson, Chandler
Corey, Hay, Fisher, Darnell, Stayer, Martin, Andrews, Weiss, Petersen



CAPTAIN WILLEM D. GEORGE

Baseball

Won . . . 7
 Lost . . . 3
 Per Cent .700

Correctly spoken of as the "hitless wonders," the Cyclones, aided by dazzling pitching and hard work, brought the Valley pennant to Iowa State in a closely contested schedule of ten games.

Working like beavers, although handicapped by the lack of veteran players, they accomplished the huge task of winning seven out of ten Valley games played. Missouri and Washington proved to be the hardest to put away. However, their success proved to be of more destruction to other contenders.

The Cyclone pitching was superb and was marked by the absence of lefthanders. Not a southpaw reported, and the lack of hitting practice against the "erratic wrong-siders" was the real reason for one of the two Piker victories.

As a whole, the team was much stronger on the defense than on the offense, the bulwarks resting in the hurling and the work of the team. The championship owes much for its return to the excellent efforts of Captain "Bill" George and Captain-elect "Ole" Jacobson, who played the game in "bang-up" style for the entire season.

The schedule was unique in the fact that the Ames men only met Washington, Kansas and Missouri. However, these were the leading trouble makers of the conference.



OLE JACOBSON
 First Base
 Captain-elect

THE BOMB OF 1925



CHANDLER
Coach

BATTING AVERAGES, 1924

	AB.	H.	R.	Pct.
Jacobson, 1b	36	12	9	.333
George (C), cf	41	12	12	.292
Hughes, rf	40	11	4	.275
Fisher, ss	37	10	8	.270
Clausen, p	19	5	2	.263
Smith, p	18	4	2	.222
C. Towne, 2b	32	7	0	.219
Menough, lf	40	7	4	.175
Margerum, c	35	4	0	.114
A. Towne, 3b	29	1	2	.034
Reimenschneider, cf	3	0	0	.000
Totals	330	73	46	.221



RUTTER
Manager

VALLEY STANDINGS

	Won	Lost	Tied	Pct.
Ames	7	3	0	.700
Washington	8	5	1	.615
Oklahoma	6	5	0	.545
Kansas Aggies	8	7	0	.533
Nebraska	5	5	0	.500
Missouri	7	12	0	.368
Kansas University	4	8	1	.333

Take two good infielders (a third baseman and a shortstop), the captain catcher and a first string twirler from a second place aggregation, and you would expect a "cellar" club. However, the Cyclones with these gaps filled by new men worked themselves into the Championship of the Valley.

Not since 1919 has the gonfalon rested in Ames, and then its lustre was clouded by a short season.

Only the versatile diamond performer, Captain George; first baseman, "Ole" Jacobson; keystone

guardian, "Charley" Towne; pitcher, Clausen, and left fielder, "Micky" Menough, were veterans from the 1923 campaign.

Probably the most valuable work of the new men was that of "Bob" Fisher, who came from the "prep" squad. His playing progressed with season, transferring himself from an excited, somewhat erratic player at the start to a rather much improved fielder and batter. Runkle, before Fisher, was a good player; but "Bob's" work, coupled with his good arm, leaves little



Louge, George, Clausen, Chandler, Smith, Jacobson, Garrison
Rutter, Hughes, C. Towne, Margerum, A. Towne, Reimenschneider, Johnson, Meyer
Lundberg, Menough, Meadows, Fisher, Wolf



CAPTAIN GEORGE
Center Field and
Third Base



SMITH
Pitcher

to want and much to be expected. He found his batting eye in the last few games and raised his average to .270 for the season.

Next in line, among the new ones, was Hughes, whose batting average of .275 places him third in the Ames list. Comparatively speaking, his fielding would put him much lower than such men as Catcher Margeum, who batted much less, and Third Baseman A. Towne, who was both weak in batting and throwing.

The work of the veterans was of such caliber that they could not be displaced from their regular positions.

In picking the team's most valuable player, one is assuming a task that could not be satisfactorily answered to please everyone. However, if one would use major league tactics of 1924, he would pick H. Smith, the elongated flinger, who had a winning percentage of .834 for the season. "Slim's" sidearm delivery was at no time an easy mark for the opposition; and at times his hitting took on a pleasing aspect.

Captain "Bill" George was hard to relegate to second best, as his versatility in playing both centerfield and third base in bang-up style, coupled with a .293 batting average, was a large factor in bringing in the "Valley bacon." Third high is Captain-elect "Ole" Jacobson, who led the Cyclone offensive with a .333 batting average. His good work as a steadying influence and as a plasterer of the "old horsehide" was deserving of the honor he received.

Menough was the "peppy" fielder of which he has always been characteristic in overcoming his smallness in stature to shine in the game. Clausen, whose pitching record was even .500 percentage, winning 2 and losing 2, was handicapped much of the season by sickness.

The playing of such men as Captain George and the other veterans who have played their last game for Iowa State will be much missed and pleasantly recalled.

PRE-SEASON CONTESTS

Early contests were in the form of practice tilts, the first being with the Pella "Dutchmen." Friday's (April 4th) contest resulted in an 18-4 defeat for the Central aggregation, with Wright and Lougee doing the hurling for the Cyclones.

Saturday (April 5th) the Ames men played a better brand of baseball and "whitewashed" the Pella nine 10-0, while Lougee and Lundberg took care of the pitching.

Although the Cyclones were scheduled to play Coe on April 12th, it was necessary to postpone the contest until April 15th because of snow. (This is typical of numerous difficulties in training conditions endured by the Ames men in their drive for the championship.) The game resulted in a 7-2 defeat for the Cyclones, who were both outlucked and outplayed. Mosher, Lougee and Garrison tried to put them past the Kohawks.

	Throws	No. Games Pitched	No. Complete Games	Innings Pitched	Games Won	Games Lost	Pct. Won and Lost
Smith, H.	R	6	5	50	5	1	.834
Clausen, L. M.	R	4	4	40	2	2	.500



CLAUSEN
Pitcher



VINKER
Shortstop

WIN ONE, LOSE ONE, WITH PIKERS

Nevertheless, on April 18th, the Iowa State men opened the season with a "bang," and with the regular pitchers on hand. With Smith taking care of the mound duty, Ames came out on the long end of a 3-1 score in their tussle with the battling "Pikers."

On the following day, the Washington bunch just wouldn't succumb, and came from behind in the ninth inning to win 4-3 off of Clausen's good efforts in educating the pill.

WIN TWO GAMES AT MISSOURI

For Monday and Tuesday (April 21st and 22d), the Cyclones moved up to Columbia, Missouri, where they dimmed the Piker win by beating the Tigers two in a row.

In Monday's contest, which ended 9-4, Smith allowed the opposition nine hits, five of them coming in the second inning. The Tiger slashes were for naught,

as the Ames men had tucked "it" away in their half of the second with seven markers collected, due to much hitting and Reagen's wildness.

Tuesday's fray was a 6-1 victory for the Cyclones, whose offensive was again led by the excellent hitting of Captain "Bill" George. Clausen was hurling in good style, as the Missourians were able to connect safely only six times. A. Towne's third-basing was superb.

AMES 6—ARMOUR TECH. 5

Armour Tech. of Chicago opposed "Chandler's men" on State field Friday, May 2d. After a thrilling exhibition of the national pastime, the Cyclones captured the honors with a 6-5 score when Jacobson's hit broke up a tie in the ninth inning. The Ames outfit was both hitting and fielding in good style, and Margerum's catching showed much improvement.



AMES WINS ONE AND LOSES ONE AT WASHINGTON



CHARLES TOWNE
Second Base



MENOUGH
Left Field

KANSAS TRIP WAS A SUCCESS

May 9th and 10th were hard on the Jayhawkers, as they dropped a "pair" to Ames, on their last southern trip.

Smith's hurling was invincible, allowing the "Sunflower" men but three hits for the nine innings. Captain George with two hits, one a home run; Hughes with two hits, and Menough, C. Towne and Margerum with singles were largely responsible for the 4-1 victory.

Saturday, May 10th, Clausen kept the eight Kansas blows well scattered, and the Ames men combined a little heady ball with their four hits to give themselves a 3-1 win over the Jayhawkers. Hughes, who smacked the "apple" for a .428 average, and George, who connected at a .333 clip, were the batting leaders of the Kansas invasion.

With a won and lost average of .833, the Cyclones went into a tie with Oklahoma for the Valley leadership. It was apparent that Ames had a chance for the championship and were pretty sure to finish one-two-three.

Both Kansas State and Nebraska played opportune ball, and succeeded in dawning the Sconers at the right time while Ames played .500 ball in the crucial four games that followed.

TAKE AND GIVE IN SECOND PIKERS' SERIES

Thursday (May 14th) the Cyclones won out, 2-1, in a very hotly contested game with Washington at Ames, in which both teams lost a home run by having a batter fail to touch a base. Mudd for the Pikers and A. Towne of Ames were the victims. Jacobson, with a perfect batting average of two doubles out of two times at the plate, led the attack. The pitching was sensational, with Smith having the edge on Levy of the Pikers, who allowed two hits, one more than "Slim" gave out. Both men sent seven men back to the bench, after doing nothing more than mix up the atmosphere.

Friday, May 15th, was a bad day for the Cardinal and Gold, as it put them back in a tie with Oklahoma for first place. Previous to this contest, the Cyclones had not been forced to face a portsider; and Thym's southpaw slants could not be successfully or substan-



SAFE!



HEURKA
Right Field



MARGORRUM
Catcher

tially solved. Thus the Pikers were able to gain a 7 to 2 victory over the Iowa State men with Clausen hurling.

At this point of the race the menacing Sooners were sufficiently tamed when the Cornhuskers and the Kansas Aggies took them into camp four straight. Missouri then put the Washington Pikers in such a position that it was only necessary for Ames to "cop" once in their two-game series with the Tigers. What happened follows:

WON ONE OUT OF TWO FROM MISSOURI TO WIN VALLEY CONFERENCE

Saturday morning's contest (May 31st) went to the men from the "show-me" state, the final score being 3 to 2. The Iowa State men both outplayed and out-hit the Tigers, and Smith's work on the mound considerably outshined that of Waters for the Missourians. But the game was lost on an error when Clausen dropped a long fly, letting in a Tiger runner.

It was on Saturday afternoon, May 31st, the last Valley contest, that the Cyclones' fighting spirit finally won out. Smith, who lost on a little hard luck in the morning, got into the afternoon contest in the fifth inning, in time to save the game. In this, he was materially aided by a six-run batting rampage which won the game and the Championship for Iowa State.

This last series was a boon to the batting averages of most of the Cyclone players, including "Mickey" Menough, the Cyclone sacrifice man, whose average always is more or less low due to his position in the batting order. However, "Mickey's" fielding was excellent, and he made a "life-saving" throw to the plate to cut off a run in that last game.

LOSE POST-SEASON GAME TO MINNESOTA

On June 4th, the Cyclones met defeat at the hands of the fast Minnesota team in a post-season contest held in Minneapolis. No doubt the season's strain and the excitement of the championship struggle had something to do with their defeat in the "Lake State."



"MICKY" KNOCKS A HOMER

THE BOMB OF 1925



CARMEN TOWNE
Third Base



MOSER
Pitcher

"A" AWARDS

OLEN JACOBSON
WILLIAM GEORGE
AMOS HUGHES
ROBERT FISHER
GEORGE CLAUSEN
HAROLD SMITH
CARMINE TOWNE
CHARLES TOWNE
EDWARD MENOUGH
EARL MARGERUM
R. E. MOSER
FRANK RUTTER, Mgr.

AMES				
Player	AB.	H.	O.	A.
George, 3b-ef	5	2	0	1
Menough, lf	4	1	2	1
Fisher, ss	5	3	0	1
Jacobson, 1b	4	3	18	0
C. Towne, 2b	3	0	1	2
Hughes, rf	5	3	1	0
Clausen, p	2	0	0	0
Smith, p	3	1	1	5
Margerum, c	4	1	4	2
Reimenschneider, cf	2	0	0	0
A. Towne, 3b	2	0	0	4
Totals	39	14	27	16

MISSOURI				
Player	AB.	H.	O.	A.
Anthony, lf	6	4	1	0
Faurot, cf	4	0	2	0
Taylor, 2b	5	3	3	1
Denny, 3b	5	2	0	3
Marslek, rf	5	3	0	0
Greathouse, c	3	1	4	0
Smith, c	1	0	2	0
Bishop, ss	5	0	5	2
Hays, 1b	3	2	7	0
Reagen, p	3	0	1	1
L'smar, p	2	1	0	0
Totals	42	16	25	7

Ames 0 0 1 0 0 6 0 0 1—8
Missouri 2 1 0 2 1 0 0 0 1—7

One out when winning run was scored.

Summary—Errors, Bishop, A. Towne 2; two-base hits, Denny, Marslek, Hays; three-base hits, Taylor, Marslek, Anthony; home runs, Menough, George; sacrifices, Faurot, Greathouse, C. Towne; struck out, Reagen 3, Clausen 2; bases on balls, Smith 2; hits, off Clausen 10 in 5 innings, Reagen 8 in 5½ innings; winning pitcher, Smith.
Official—Umpire, Steinbauer.



ON THE BENCH

Freshman Baseball

NUMERAL AWARDS



DOCTOR DVORAK
Coach

RISSEK, R.	Manager
DALE, WM.	Third Base
MASTERS, FRED	First Base
HIGHLAND, MERRILL	Outfield
AUSTIN, MILLER	Outfield
MANSHIP, OMER	Third Base
WORLEY, JOHN	Shortstop
CARLQUIST, JEAN	Second Base
CASEY, JOHN	First Base
MEYERS, HAROLD T.	First Base
WILES, HOWARD	
ADKIN, FAY	Pitcher
MURPHY, J. M.	Catcher
KONECHY, P. H.	Second Base
BROTHERTON, CLIFF	Catcher
BABB, JOHN A.	Pitcher
TROXEL, LE VERNE	Pitcher
KRUSE, HARVEY	Centerfield

In the spring of 1924, more than for many years previous, did the freshman aggregation appear more as a ball team, rather than just a collection of yearlings. They were an organization displaying a brand of "pep" and baseball that was pleasing to watch.

Manship on third base is probably the neatest and most graceful man at the far corner that has been seen here for many years. In fact, the whole infield lacked little in the line of defense.

In the outfield the lineup was nearly as good, being led by Kruse in centerfield, who could cover the middle garden in fine style, and who was the outstanding hitter of the first-year men.

Murphy had first choice as the prep receiver. His peppy work, coupled with his defensive play, were very noticeable. Brotherton, who had a good arm, but who was weak with the stick, was next in line as a backstop.

While Babb was the outstanding twirler for the first-year men, a number of the other men, such as Adkins and Troxel, showed to an advantage.

The team, as a whole, no doubt owes the most of its good work to the able coaching of Dr. Dvorak. His experience in minor league ball was apparent in the fine showing of the yearlings.



Klosser, Borchardt, Brotherton, Sampson, Casey, Troxyl, Meyers, Austin, Dale, Dr. Dvorak
Masters, Bakke, Kelly, Benson, Adkins, Hall, Klingaman, Anderson, Hob, Wilds, Klein
Kruse, Murphy, Manship, Konecky, Carlquist, Worley, Highland

Track



CAPTAIN CARROLL HAMMERLY

When the 1924 track squad doffed its spikes at the conclusion of the season, the Iowa State banners had been borne through the heaviest track calendar of several years. From the middle of April to the fore part of June the Cyclone tracksters were busy, each weekend.

The Ames strength, as usual, made itself manifest in the middle distance events; although, as a whole, the team showed far better balance than the previous year. Especially significant is the fact that of the twelve letters granted this year six were won in the field events; whereas, last year the field men captured but four of the thirteen awards.

Although handicapped somewhat by the novelty of becoming accustomed to a new coaching system, introduced by Head Coach S. S. Willaman and Assistant Coach Frank Willaman, the men responded nobly, and carried the Cardinal and Gold through a fairly successful season.

Two state records bowed to the efforts of Cyclone track men and were replaced by new marks that bid fair to stay awhile. The state record of :21 6/10 in the 220-yard dash was tied by Ralph Maine, the Ames dash man. The two new marks upon the state track records were placed there by George McIntire, who was clocked at 4:25 2/5 in the mile, and Charles Mounce, who tossed the 16-pound sphere for a new record of 41 feet 6 3/5 inches. All of these marks were made in the State Meet held at Ames on May 17.



HAROLD OWEN
Pole Vault
Captain-elect

THE BOMB OF 1925



BIERBAUM
Mile



McINTIRE
Mile

WINNERS OF THE "A"

CARROLL HAMMERLY, Captain	Half and Quarter Mile Relay
HAROLD OWEN, Captain-Elect	Pole Vault, Broad Jump
GEORGE S. McINTIRE	Mile Relay
ELMER O. BIERBAUM	Mile Relay
RALPH MAINE	100 and 220-yard Dashes
BERNICE R. MEYERS	Pole Vault, Broad Jump, Shot Put
ALBERT MILLER	Quarter Mile Relay
L. B. ALLEN	Broad Jump
CHARLES MOUNCE	Shot Put
KARL B. GREENLEE	Quarter Mile Relay
JAMES P. HITCH	Discus
O. M. ANWYL	Javelin



SAM WILLAMAN
Coach

SUMMARY OF SEASON

Kansas Relay Carnival, Lawrence, Kansas	April 18th
University Medley Relay (New Record)—Ames Fourth	
Drake Relays, Des Moines, Iowa	April 25th
Two-Mile University Relay—Ames Second	
Minnesota-Ames Dual, Minneapolis, Minn.	May 3d
Minnesota 80—Ames 46	
Michigan Aggie-Ames Dual, Ames, Iowa	May 10th
Ames 102—Michigan Aggies 29	
State Meet, Ames, Iowa	May 17th
Ames Second	
Missouri Valley Conference, Lincoln, Nebraska	May 23d
Ames Seventh	
Western Conference (Big Ten), Chicago, Illinois	May 31st
880-Yard Run, Hammerly-Fifth	
Annual Home Meet, State Field	June 2d
Seniors 61—Juniors 55	
Sophomores 25—Freshmen 22	



F. Willaman, Bond, Feghtly, Sherlock, G. Dempster, Embree, S. Willaman
Seaton, Tawzer, Christy, Cody, K. Dempster, Sadler, Lupton, Holcomb, Greenlee, Range, Owens
Mounce, Hitch, Boyd, Griffith, Kerr, Meeker, Beemer, Pries, Morling, Fleming, Turner, Smith
Lichty, Paine, Whirrett, Mollison, Meyers, Worgens, Bierbaum, Maine, Hammerly, Anwyl, Hollinger, Brown

THE BOMB OF 1925

KANSAS RELAY CARNIVAL

At Lawrence, Kansas, on April 18th the Cyclone cinder artists encountered their first opposition of the outdoor season. Entering the University Medley Relay, Ames was unable to secure better than fourth place. The quartet of runners from the University of Texas annexed this event in 7:32 2/10, thereby setting a new Kansas Relay record which is likely to stick upon the books for a long time to come. For Ames, the baton carriers were: Hammerly for the 440-yard, Maine the 220, McIntire the 880, and Bierbaum the mile.

DRAKE RELAYS

The following weekend at Des Moines in the Mid-Western Relay classic the Ames spikesters were still unable to hit their stride, and were barely nosed out by the Northwestern team in the Two Mile University Relay event. Hammerly, Miller, Bierbaum and McIntire bore the Ames colors.

MINNESOTA DUAL

On May 3d at Minneapolis the Cyclone squad encountered the Gopher track men on their home grounds, and were defeated 80 points to the Ames 46. This is the same team that two months before, in Ames territory, had suffered a similar treatment. The Minnesota team possessed the advantage that any home team has of its entire squad strength while the visitors brought their best men only.



MAINE
Dashes



CAPTAIN HAMMERLY
Half and Quarter Mile

Clean sweeps in the 120-yard high hurdles and the high and broad jumps gave the northmen a decided advantage when the final tally of the points was made.

Catherwood of Minnesota and Maine of Ames had their own way in the dashes, Catherwood taking the 100 with Maine pressing close at his heels, and Maine reversing the situation in the 220, when he copped first place with Catherwood running second.

The mile event went as miles usually go when Ames men are entered. Bierbaum and McIntire of Ames placed first and second, respectively, leaving Brown of Minnesota tagging along in third place. The time was exceptionally good.

The high and low stick toppers from the north grabbed off all the points except third place in the lows which Miller saved for the Ames scoreboard. Towler, the Gopher ace, took both events.

Morrison scarcely beat out Greenlee of Ames in the quarter mile run after the Cyclone runner had pushed him closely all

the way around the oval. In the two-mile event Brown showed his heels to the Iowa State distance men and won the first position for Minnesota although Griffith and Bollinger, both of Ames, followed him closely to the tape.

In the half mile, another Ames specialty, Ames through the person of Captain Hammerly added another victory to her already swelled list in the middle distance. Meeker of Ames took third in this race.

Owen and Meyers added first and second place tallies, respectively, to the Ames ledger when the pole vault was finished. Owen ascended 12 feet to gain first place.

Gross of Minnesota, with a heave of 42 feet, 1/2 inch, in the shot and 125 feet, 11 1/2 inches, in the discus throw, copped both tests. Mounce and Tawzer of Ames gave him competition in the shotput while Hitch made him put forth his best efforts in the platter throw. Cody of Ames added the final Cyclone tallies when he secured the position of runner-up to Schjoll in the javelin toss.



220-YARD DASH, MICHIGAN AGGIE-AMES DUAL
Maine (A) takes first, Herdell (M.A.) second, and Buck (A) third. Time, 32 1/5.

THE BOMB OF 1925



MEYERS
Pole Vault
Broad Jump
Shot Put

MINNESOTA-AMES DUAL

At Minneapolis, May 2, 1924

Minnesota 80—Ames 46

100-Yard Dash—Catherwood (M), 1st; Maine (A), 2d; Clark (M), 3d. Time, :10.1/5.
 200-Yard Dash—Maine (A), 1st; Catherwood (M), 2d; Buck (A), 3d. Time, :22.4/10.
 Mile Run—Bierbaum (A), 1st; McIntire (A), 2d; Brown (M), 3d. Time, 4:32.
 120-Yard High Hurdles—Towler (M), 1st; Mahles (M), 2d; Martineau (M), 3d. Time, :15.3/10.
 440-Yard Run—Morrison (M), 1st; Greenlee (A), 2d; Catherwood (M), 3d. Time, :51.9/10.
 Two-Mile Run—Brown (M), 1st; Griffith (A), 2d; Bollinger (A), 3d. Time, 19:0.
 220-Yard Low Hurdles—Towler (M), 1st; Matties (M), 2d; Miller (A), 3d. Time, :25.3/10.
 880-Yard Run—Hammerly (A), 1st; Mathews (M), 2d; Meeker (A), 3d. Time, 2:0.
 Pole Vault—Owen (A), 1st; Meyers (A), 2d; Rohwer (M), 3d. Height, 12 feet.
 High Jump—Campbell (M), Just (M) and Sevoy (M), tied for 1st. Height, 5 feet 8 inches.
 Broad Jump—Hyde (M), 1st; Towler (M), 2d; Campbell (M), 3d. Distance, 20 feet 10 inches.
 Shot Put—Gross (M), 1st; Mounce (A), 2d; Tawzer (A), 3d. Distance, 42 feet 1/2 inch.
 Discus—Gross (M), 1st; Schjoll (M), 2d; Hitch (A), 3d. Distance, 125 feet 11 1/2 inches.
 Javelin—Schjoll (M), 1st; Cody (A), 2d; Gross (M), 3d. Distance, 193 feet 3 inches.



ALLEN
Broad Jump

MICHIGAN-AGGIES DUAL

Suddenly hitting their stride the following weekend on the home cinders, the Cyclones romped over the Michigan Farmers with apparent ease and left the field with an overwhelming score of 102 points to the 29 Michigan counters. The Iowa State speedsters shutout the Aggies in six of the fourteen events, scoring grand slams in the mile, discus, shot put, quarter-mile, two-mile and half-mile. But, four firsts were garnered by the luke state men.

The Cyclones pulled their characteristic stunt in the mile run when Bierbaum, Dempster and Brown cracked the tape successively.

Another clean sweep was registered in the discus when Tawzer, Hitch and Mounce tallied a rapid one, two, three in this event. The shot put also swelled the Iowa State ledger by adding counters for all three places when Mounce took first closely pushed by Tawzer and Meyers.

In the pole vault, Meyers and Owens, of Ames, tied for first. Crane and Halihan, of Michigan Aggies, tied for third. The quarter-mile proved another Ames stronghold when Hammerly crossed the tape first, followed closely by his teammates, Holcomb and Liehty.

The dashes proved to be the thrillers of the day with Maine and Buck, of Ames, fighting it out with Herdell, the Aggie visitor. The century fell to Herdell in the excellent time of :10 flat. Maine pushed him closely the entire distance, and took second while Buck had to be content with third place. The 220 was hard fought, with Maine making a better showing in the final few yards. Herdell finished second, and Buck again was third.

The only event in which the Michigan men were able to beat out the corn state men for the first two places was the high jump in which Preston and Kurtz, of the visitors, placed first and second, respectively. Christy, Walling and Owens, all of Ames, tied for third.

The two-mile fell to the Ames distance men who were not forced to exert themselves at all to win. Bollinger, Griffith and Drew gathered the places for Iowa State.

Both of the hurdles went to the Aggies when Van Noppen took the 120-yard highs and Herdell copped the 220-yard lows. Crawford and Sadler finished the high hurdles for Ames, and Miller and Sadler repeated the stunt in the lows.

Ames finished the day by swamping the visitors in the half mile, and taking the mile relay after a thrilling battle.



The Missouri Valley mile at Lincoln, Nebraska. McIntire of Ames has the lead and Bierbaum, his teammate, is fourth. Davis of Oklahoma A. & M., who is in second place, took the event in 4:29.3/10. Bierbaum was second.

THE BOMB OF 1925

MICHIGAN AGGIE-AMES DUAL

At Ames, May 16, 1924

Ames 102—Michigan Aggies 29



MILLER
Quarter Mile



GREENLEE
Quarter Mile

Shot Put—Mounce (A), 1st; Tawzer (A), 2d; Meyers (A), 3d. Distance, 40 feet 11 1/2 inches.
 Discus Throw—Tawzer (A), 1st; Hitch (A), 2d; Mounce (A), 3d. Distance, 117 feet 3 1/2 inches.
 Pole Vault—Meyers (A) and Owens (A) tied for 1st; Crane (M. A.) and Halihan (H. A.) tied for 3d. Height, 10 feet.
 Broad Jump—Meyers (A), 1st; Owen (A), 2d; Kurtz (M. A.), 3d. Distance, 21 feet 1 inch.
 Mile Run—Bierbaum (A), 1st; Dempster (A), 2d; Brown (A), 3d. Time, 4:29 4/5.
 440 Yard Run—Hammerly (A), 1st; Holcomb (A), 2d; Lichty (A), 3d. Time, :59 3/5.
 100 Yard Dash—Herdell (M. A.), 1st; Maine (A), 2d; Buck (A), 3d. Time, :19.
 220 Yard Dash—Maine (A), 1st; Herdell (M. A.), 2d; Buck (A), 3d. Time, :22 1/5.
 High Jump—Preston and Kurtz (M. A.), tied for 1st; Christy, Walling, Owens (A), tied for 3d. Height, 5 feet 5 inches.
 Two-Mile Run—Bollinger (A), 1st; Griffith (A), 2d; Drew (A), 3d. Time, 10:17 1/5.
 120 Yard High Hurdles—Van Noppen (M. A.), 1st; Crawford (A), 2d; Sadler (A), 3d. Time, :16 1/5.
 220 Yard Low Hurdles—Herdell (M. A.), 1st; Miller (A), 2d; Sadler (A), 3d. Time, :25 3/5.
 880 Yard Run—McIntire (A), 1st; Mosker (A), 2d; Fegly (A), 3d. Time, 2:00 2/5.
 Javelin—Cady (A), 1st; Hirth (A), 2d; Nordberg (M. A.), 3d. Distance, 161 feet 8 3/4 inches.
 Mile Relay—Ames (Mollison, Lichty, Miller, Holcomb), 1st. Time, 7:34.

STATE MEET

The annual state classic took place on State Field on May 17th. The powerful, well-balanced Iowa squad took first honors from the entry list of eight corn state college teams by gathering the lion's share of the firsts, taking ten of the sixteen events. Ames took second place. Competition was exceptionally stiff in every event, and no school secured a monopoly in any event. Spectators were assured of an interesting battle for first place whenever the starter's gun barked.

The meet started off auspiciously enough, but before the full program was run off the weather man frowned upon the sportsmen and sent a drizzle that lasted for the balance of the affair. A slight wind slowed the participants somewhat. Despite this fact two new records were established, another tied, the low barrier record lowered to a new world's record, which was not allowed by reason of the slight breeze, and another mark in the high sticks smashed but which was not put on the books, due to the knocking over of two hurdles.

The first record to go was the shot put. Mounce of Ames established a new mark of 41 feet 6 3/5 inches in this event.

The dashes furnished the big surprises for the Cyclone en-

horts. "Chubbie" Maine, Cardinal and Gold sprinter, breasted Roberts of Iowa, Schwarmweber of Grinnell, and Jones of Grinnell to the tape in the 220 and tied the state record of :21 6/10 seconds in the event. Maine displayed a fighting finish which, through a terrific burst of speed, clinched the first position for Ames. In the "century" Brookins, Old Gold trackster, put up a brilliant sprint to nose out Maine, who was followed by Roberts of Iowa and Young of Drake, who was doped as a serious contender for the dash.

Perhaps the feature event of the day was the performance of Brookins, Old Gold hurdler, in the low hurdles. Brookins skimmed over the low barriers with a bare breath of air at his back, in the phenomenal time of :23 seconds flat. Were it not for the slight breeze, Brookins would have been credited with a new state and world's record in the event, smashing the old mark by a considerable margin. Taylor of Grinnell, who afterward set a new Olympic record for the 400 meter hurdles at the Olympics for Uncle Sam, chased the Iowa athlete to the tape.

Tolles and Montgomery of Des Moines University gave Coulter of Iowa City plenty of competition in the quarter, but the pace set by Coulter was a little too hot for the Des Moines men who finally fell back into second and third places.



Half mile in Missouri Valley Conference meet at Lincoln. Hammerly of Ames flashes across in 1:58 2/10; Gardner (Nebr.), second; McLeath (Grinnell), third, and Willman (Washington), fourth.

THE BOMB OF 1925

IOWA STATE MEET

At Ames, May 17, 1924

Shot Put—Meehan (A), 1st; Daine (I), 2d; Kennedy (D.M.), 3d; Dauber (I), 4th. Distance, 41 feet 6 3/5 inches. (New record.)
 Pole Vault—Meder (I), 1st; Gehlert (I), Owens (A), Farrell (I), and Wilkinson (S), tied for 2d. Height, 31 feet 9 3/4 inches.
 220-Yard Dash—Maine (A), 1st; Roberts (I), 2d; Schwarzweber (G), 3d; Jones (G), 4th. Time, 21 0/10. (Time record.)
 880-Yard Run—Weidman (S), 1st; Hammerly (A), 2d; McElrath (G), 3d; Porter (G), 4th. Time, 2:50 9/10.
 High Jump—Kliedt (I), 1st; Dohsen (I), Klugery (S), and Swanson (I), tied for 2d. Height, 5 feet 9 3/4 inches.
 Discus—Hancock (D), 1st; Daine (I), 2d; Gillespie (Cow), 3d; Hitch (A), 4th. Distance, 129 feet 10 1/2 inches.
 880 Yard Relay—Iowa 1st, Grinnell 2d, Drake 3d, Ames 4th. Time, 1:31 1/10.
 Mile Relay—Iowa 1st, Grinnell 2d, Ames 3d, Drake 4th. Time, 3:30 3/10.
 Mile Run—McIntire (A), 1st; Bierbaum (A), 2d; Bond (C), 3d; Goodrich (I), 4th. Time, 4:25 4/10. (New record.)
 220-Yard Low Hurdles—Brookins (I), 1st; Taylor (G), 2d; Crawford (I), 3d; Green (G), 4th. Time, 23. (New state and world record—unofficial.)
 440-Yard Run—Cutter (I), 1st; Tolles (D.M.), 2d; Montgomery (D.M.), 3d; Barber (C), 4th. Time, 49 3/10.
 100-Yard Dash—Brookins (I), 1st; Maine (A), 2d; Roberts (I), 3d; Young (D), 4th. Time, 30 3/10.
 Javelin—Langenfeter (D), 1st; Marshall (I), 2d; Hartung (D.M.), 3d; Anwyll (A), 4th. Distance, 144 feet 4 inches.
 120-Yard High Hurdles—Crawford (I), 1st; Taylor (G), 2d; Green (G), 3d; Orebaugh (D), 4th. Time, 15 2/10. (New record not allowed—two hurdles spilled.)
 Broad Jump—Stuck (G), 1st; Jones (I), 2d; Allen (A), 3d; Orebaugh (D), 4th. Distance, 21 feet 8 1/2 inches.
 Two-Mile Run—Phelps (I), 1st.



MOONCE
Shot Put



HIRON
Discus

MISSOURI VALLEY MEET

The two days, May 23d and 24th, must have placed a jinx upon the Ames cinder artists. On those two days at Lincoln, Nebraska, the annual Missouri Valley track meet was scheduled, and a galaxy of stars from the valley institutions assembled there to test their merits in competition. Nebraska, favored from the start on home ground, swept through the affair to an overwhelming victory. Washington and Grinnell followed the Cornhuskers while Ames was seventh.

WESTERN CONFERENCE (BIG TEN)

Two Ames tracksters were sent in to Chicago to attend the Big Ten meet on May 31st. Maine in the dashes and Hammerly in the half-mile, represented the Iowa State institution. Hammerly took fifth in a large field of starters in the 880-yard, but Maine failed to place.

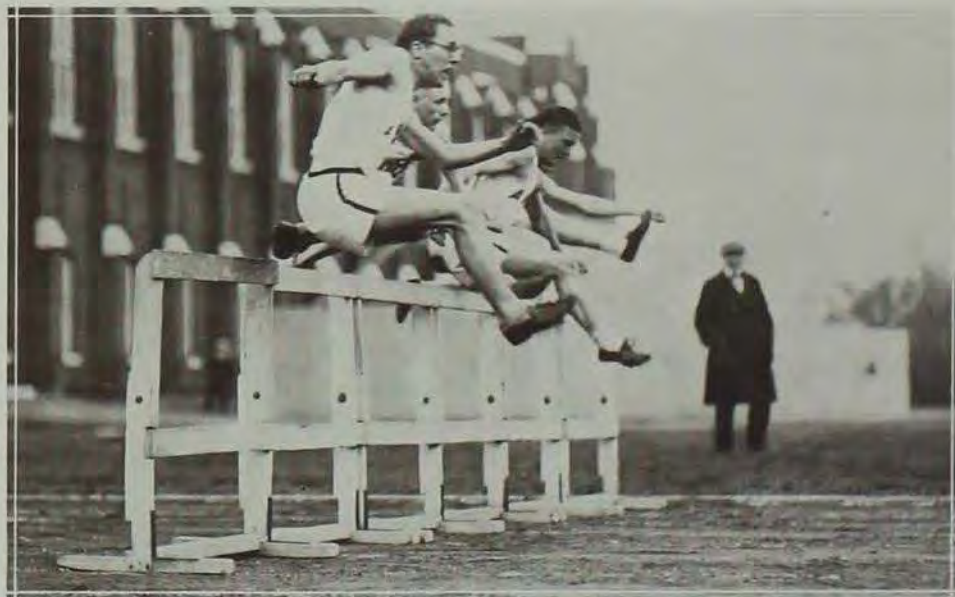

120-YARD HIGH HURDLES, MICHIGAN AGGIE-AMES DUAL

Van Noppen (M.A.), first; Crawford (A), second; Sadler (A), third. Time, 16 3/5. The high stick toppers are negotiating the first hurdle.

THE BOMB OF 1925

ANNUAL HOME MEET

State Field, June 2, 1924

Seniors 58 Sophomores 25
Juniors 58 Freshmen 25

Discus—Hitch (J), 1st; Lawrence (F), 2d; Tawzer (J), 3d; Mounce (J), 4th. Distance, 127 feet.
220-Yard Dash—Maine (Sr), 1st; Miller (Sr), 2d; Lichty (Sr), 3d; Price (Sr), 4th. Time, :22 6/10.
440-Yard Run—Hammerly (Sr), 1st; Greenlee (J), 2d; Holcomb (J), 3d; Suit (F), 4th. Time, :50 6/10.
Mile Run—Berbaum (Sr), 1st; Brown (Sr), 2d; Dempster (Sr), 3d; Wright (F), 4th. Time, 4:35 5/10.
880-Yard Run—Meeker (J), 1st; Burnison (J), 2d; Kerr (J), 3d; Dempster (Sr), 4th. Time, 2:02 2/10.
Two Mile Run—Bellinger (Sr), 1st; Griffith (J), 2d; Drew (Sr), 3d. Time, 10:10.
120-Yard High Hurdles—Crawford (Sr), 1st; Miller (Sr), 2d; Copeland (F), 3d; Sadler (J), 4th. Time, :17 2/10.
220-Yard Hurdles—Miller (Sr), 1st; Crawford (Sr), 2d; Sadler (J), 3d; Copeland (F), 4th. Time, :28.
Pole Vault—Roessler (F), 1st; Meyers (J), 2d; Belro (Sr), Crawford (Sr), and Schenken (F), tied for 3d. Height, 11 feet 6 inches.
Mile Relay—Juniors 1st, Seniors 2d, Fresh 3d. Time not taken.
High Jump—Christy (J), 1st; Allen (Sr), 2d; Lyons, Winner, Roessler (F), tied for 3d. Height, 5 feet 6 inches.
Broad Jump—Allen (Sr), 1st; Meyers (J), 2d; Tawzer (J), 3d; Paine (Sr), 4th. Distance, 21 feet 6 inches.
100-Yard Dash—Maine (Sr), 1st; Price (Sr), 2d; Lichty (Sr), 3d; Buck (Sr), 4th. Time, :10 2/10.
Javelin—Hill (Sr), 1st; Cody (Sr), 2d; Roessler (F), 3d; Hitch (J), 4th. Distance, 146 feet 10 inches.
Shot Put—Mounce (J), 1st; Tawzer (J), 2d; Meyers (J), 3d; Mowes (F), 4th. Distance, 39 feet 10 1/2 inches.



ASWEL
Javelin



SHERLOCK
Manager

HOME MEET

The annual local battle between the class and devotees took place on State Field, June 2d, and resulted in a tie between the Seniors and the Juniors. The meet was replete with thrills, as first one class and then another would forge to the front with the final outcome narrowed down to the upper two classes. As the final event was called, the mile relay, the Seniors possessed an advantage of two scant points. The outcome of the meet depended upon the victory in the quartet event and the Juniors

rose to the emergency by battling furiously the entire race, and finally taking the event into camp with the Seniors trailing slightly behind. The final score was: Seniors and Juniors, 58; Sophomores 25, and Freshmen 22.

The meet was far from slow. With varsity squad members as well as all other track aspirants eligible, the marks were presentable indeed. Nine marks registered that day were well over the records made in the meet the previous year, while but four were beneath them.

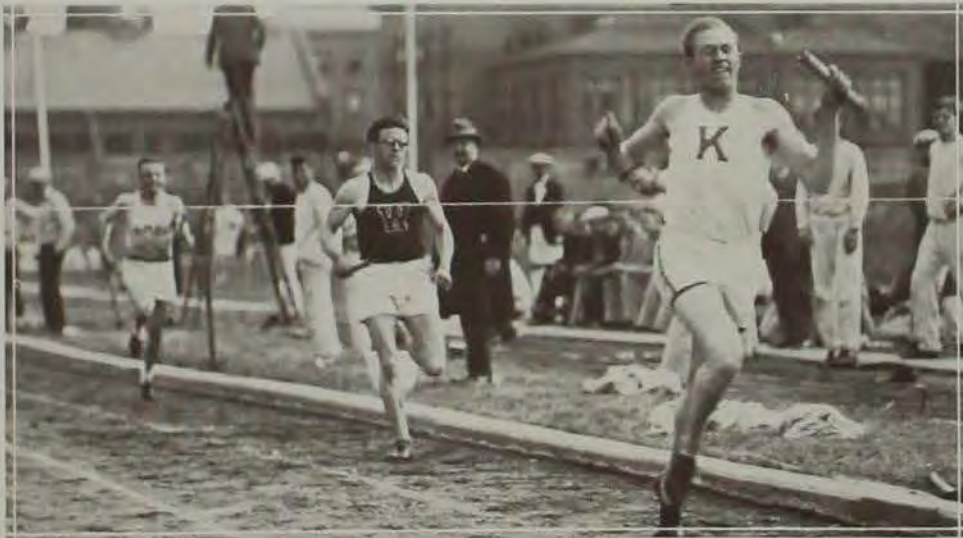

Second section of the mile relay, Missouri Valley meet. Kansas breaks the tape, Washington second and Al Miller, Ames anchor man, is third.



Mounce breaks the record in the State meet.



Osborne of Illinois vaulting at the Drake Relays.



Northwestern wins the two-mile relay at Drake Relays. Ames placed second.

On May 20th the Frosh Cyclones tested their mettle on the track, via telegraph, with the other Missouri Valley Freshman squads. All events were run against time, and the results sent to Washington University at St. Louis where the winners were determined and the team scores compiled. In this annual skirmish with valley preps the youngsters scored fourth place. Grinnell took first with 43 points, Missouri second with 28½ and Drake slipped in behind the young Tigers with 26 5/6 tallies.

A new prep track record for these telegraphic meets was set by Conger of Ames who stepped off the mile in 4:34 2/5. Oklahoma Freshmen were responsible for two new marks, one of 3:37 1/10 in the mile relay and the other of 12 feet 1½ inches in the pole vault.

Another first was captured by Ames when Suit took the quarter-mile run in :51.9/10. Copeland ran third

in the low barriers, and also tied for the same place in both the century dash and the high sticks. Conger, who ran the half as well as the full mile earned another Ames counter by taking fourth position in that event.

Iowa State pushed Oklahoma to a new record in the mile relay but the Sooner Frosh were a fraction of a second too fast for the "corn state" preps. Lawrence of Ames placed third in the discuss.

Considering the fact that most of these events were run against practically no competition, and against time only, the marks were exceptionally good and might have been better if competition had been present to push them more.

The Cyclone prep track men were under the tutelage of Coach Beanblossom who also handled the varsity cross-country men.



Copeland, Lawrence, —, Shanken, —, —, Schlegel, Brauns, Wolter
Lyons, Switzer, Kruse, Day, Bonnell, Arnold, Mathews, Bein, Salman, Montgomery, Conrad
—, Moffett, Burnison, Suit, Rossler, Conger, Witmer, —, Storey, Collins



CAPTAIN GEORGE S. MCINTIRE

Cross-Country

Ames has long been blessed with consistently good cross-country teams. Ever since the inception of this long-winded sport upon the athletic calendar of Iowa State College the Cardinal and Gold honors have regularly emerged from the harrier meets with high honors.

Opening the 1924 season with characteristic Cyclone style, the Ames harriers took the measure of the Drake and Oklahoma squads over the Drake course at Des Moines on October 25th. The final score: Ames, 30; Drake, 40, and Oklahoma, 54.

The following week end, against Drake and Grinnell, at Ames, the Iowa State team, without the aid of their captain, turned in another impressive victory. Conger, of Ames, breasted the tape well ahead of his nearest opponent in this run. The final score: Ames, 32; Drake, 40, and Grinnell, 50.

For the first time in eleven years of Missouri Valley competition the Cyclone colors were dipped when the strong, well-balanced Kansas Aggie aggregation took the annual "valley" classic after a thrilling race over the Drake course on November 8th. Drew was the first Cyclone runner to finish. Ames got second in the meet, Drake third and Kansas University fourth. Rutherford, the Oklahoma flyer, won individual honors by flashing over the course in 26:62 8/10.

MARSHALL A. DREW
Captain-elect



BEANBLOSSOM
Coach

LETTER AWARDS

Major Letters

CAPTAIN G. S. MCINTIRE
M. R. DREW (Captain-elect)
R. CONGER

Minor Letters

O. R. GRIFFITH
I. H. BURNISON
R. A. BONNELL



EMBREE
Manager

At the Big Ten Western Conference the Iowa State steppers placed sixth in a very large field of exceptionally fast teams. This meet, which was held at Ann Arbor, Michigan, on November 22d, was slowed up considerably by the poor condition of the course, due to rains.

With the close of the cross-country season, so also ended the brilliant career of Captain McIntire, always a certain point getter and dependable mainstay for the Cardinal and Gold. "Mac" was handicapped during part of the season with a bad knee, but despite

this handicap he always finished gamely and well to the front.

"Paddy" Drew, a reliable and plucky runner, who made a splendid showing all season, was elected to the captaincy of the 1925 squad.

Conger, a sophomore, in his first year of hill-and-dale running displayed a ground-covering ability that augurs well for the future of Ames cross-country.

J. N. Embree ably filled the position of student manager.



Drew, Griffith, Conger, Bonnell, McIntire, Burnison, Beanblossom

Wrestling



CAPTAIN RALDR A. PRUNTY

Ever since this class entered Iowa State, it has been with a manner of satisfaction and confidence that the wrestling team was spoken of. However, the 1925 aggregation, led by Captain Prunty, was a team of rare balance and ability. It was singular in its versatility for a shift in the heavier weights, and more than justified any confidence placed in it.

Otopalik's ability as a wrestling coach has proven to have no peer in the Valley, and was very pronounced in the conspicuous showing of the team. "Oto" is turning out amateur stars to represent the state which has been so long famous for its professional wrestlers and which is somewhat deficient in that respect at this time.

Of the six dual meets scheduled, not one was lost by the Ames grapplers. This in itself is a remarkable record, much augmented by virtue of meeting such strong teams as West Virginia, Kansas and Nebraska. Two of these meets were with Minnesota and Northwestern of the Big Ten. They proved to be no harder than the Valley representations.

More noticeable than any is the title of "Western Conference Wrestling Champions" gained by the Cyclones at Minneapolis on March 21st. Added to this, they have the honor of being "runners-up" for the Missouri Valley Championship, which was captured by the Oklahoma Aggies, who are not members of the "Valley" conference.

Barring the heavyweight, there was quite a bit of competition for the various positions. All of the veterans made things difficult for new men to qualify.

The 115-pound class was well fortified with the indispensable and crafty Boyvey of Boone, Iowa. Boyvey was a consistent winner, gaining falls in a minimum time on numerous occasions. Kurtz, 125-pound man who is also a 1924 letter man, handled the division when the Northwestern team showed up overweight. Stewart, due to his size and lack of experience, had no chance of displacing the Boone man.

Kurtz held the 125-pound place, and performed in a striking manner. He was a consistent winner, wrestling in good form the bulk of the season. Marsh represented the weight on one occasion and did well, as was the case against Kansas when Hazen tried for Ames.

Meyers held sway most of the time in the lightweight class. However, he was extended and pressed some by Schmidt, who was also a letter winner from 1924 and a very hard worker.



GERALD WOODHULL
Captain-Elect



Otopolik
Coach



Boyvey
145 Pound

Woodhull, from last year's team, and Grooms, last year's phenomenal Freshman, divided the work in the 145-pound class. Woodhull's hard work and excellent personality formed the basis for winning him the title of next year's captain. His work was flawless, losing not a single match anywhere during the entire season, including the Western Conference meet.

The 158-pound man was none other than Captain Prunty, who took care of place in fine style, as well as tending to the 175-pound opponent instead on one evening. Nelson then handled the 158-pound competitor, making a good showing in the "captain's" weight.

Pillard piloted the light heavyweight work most of the time. Like Prunty, he moved up a notch and represented Iowa State in the "heavies" once in a while. In that case either Nelson or Prunty met the "decision" man's opponents.

Lawrence, the heavyweight man, was not quite the standard of some past Cardinal and Gold representatives, but he acquitted himself creditably. His worst difficulty was lack of experience. He is strong and should develop into an especially valuable man.

AMES 18-KANSAS UNIVERSITY 5

Downing the University of Kansas by the score of 18 to 5 was the first lap of the victorious season's run. The Jayhawkers met their defeat January 29 at the State gym. Kurtz, the regular Cyclone 125-pound man, was unable to compete because of the ill effects of a recent vaccination.

Boyvey started the season in grand style, gaining a fall over Cramer of the Jayhawks in the fast time of two minutes and thirty-four seconds. The victory came as the result of a half-nelson and a body lock. Due to the Cyclone's speed and aggressiveness, this match proved to be the most exciting of the evening.

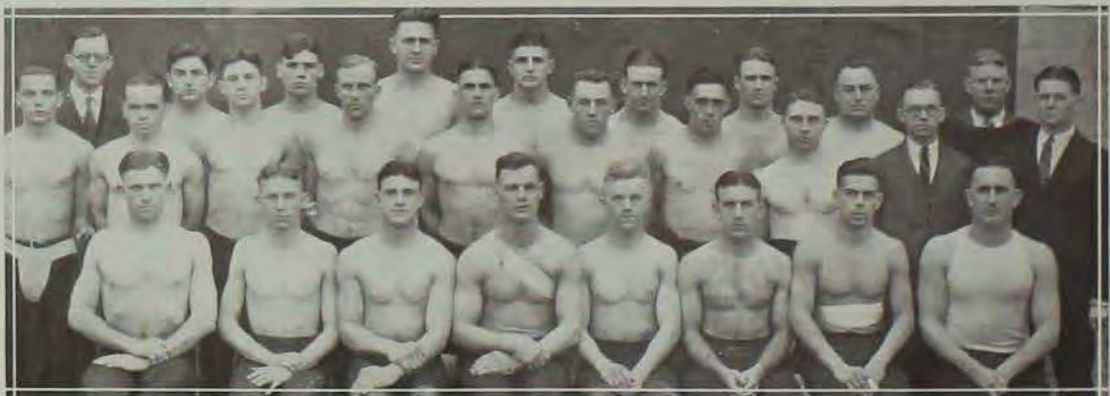

Liljedahl, Wolf, Carter, Herriot, Lawrence, Reighard, Woodhull, Peckinpaugh, Chambers
Worley, Stewart, Hood, Hazen, Wimmer, Grooms, Marsh, Wright, Erion, Parkhurst
Nelson, Boyvey, Prunty, Pillard, Schmidt, Meyers, Kurtz, Otopalik



KURTZ
125 Pound



MEYERS
135 Pound

Hazen, who took Kurtz's place against Stirton of Kansas, was thrown in five minutes and twenty-four seconds. Hazen is a new man to the game at Iowa State and succumbed to a headlock.

The falls for the evening were complete when Meyers threw Fearing with a double-bar lock. The Iowa State man took only a little over five minutes to turn the trick.

Grooms tried hard to down Reigle of Kansas, but had to be content with a decision as a result of his large time advantage.

Prunty, who was still suffering from fire burns, won a decision from Weibung. The captain had a time advantage of ten minutes and ten seconds.

Nelson, who really is a 158-pound man, performed in the 175-pound class for Ames, and proved to be too game for the Kansas man. He had a time advantage of four minutes.

Pillard, wrestling in the heavyweight class, lost no time in getting behind and he stayed there. He had a time advantage of ten minutes and thirty-five seconds over Smith of Kansas.

AMES 14—NEBRASKA 0

After resting for two weeks (or better stated as after tuning up for two weeks) the Cyclones journeyed to Lincoln, Nebraska, for February 14th, where they met and defeated the Cornhuskers. Not a fall was gained during the meet, Ames winning every match by decisions. The score was 14 to 0.

Boyvey went after his man true to form but was unable to get his customary fall. He won with a time advantage of eight minutes and ten seconds.

Kurtz in his first meet of the year nearly obtained the coveted fall, but also had to settle with a time advantage. He was behind for ten minutes and fifty-five seconds.

Meyers was going for sure and got his decision with an advantage of eleven minutes and twenty-five seconds.

Skinner, the Cornhusker captain and last year's Western Conference champion, made things difficult for a while, but Woodhull showed his true merit. He got behind Skinner to get the decision with five minutes and thirteen seconds time advantage.

Grooms, wrestling in the 158-pound class, tried about every way possible to gain a fall, but, like his mates, failed. His advantage was a little better than eight minutes.

Captain Prunty had his man in a bad way on three different occasions, but he managed to hold out for the time. Prunty, like Grooms, had moved up a class. His time advantage was a trifle less than eleven minutes.

Pillard, handling the heavyweight division for the second time of the year, got his dependable decision.

AMES 17—MICHIGAN AGGIES 3

Meeting the Michigan Aggies for their first clash with teams outside the Valley, the Cyclones piled up the top-heavy score of 17 to 3. The visitors gained their three points due to a decision over Marsh. As in the last meet, Grooms and Captain Prunty moved up a weight.

Boyvey had his way once more and took Gibbs so fast that when he settled down the match was over and five points were on the Cyclone tally. Boyvey got the fall in the remarkably short time of one minute and twelve seconds.

Williamson gathered the only markers the Michigan men were able to take when he got a decision over Marsh in the 125-pound class. The visitor had over seven minutes on the Cyclone representative.

Schmidt wrestled two overtime periods with Hansen of the Aggies, but they were so closely matched that the judges still called it a draw after the extras.

Woodhull, with an advantage of nine minutes and twenty seconds, gained the decision over Burnquist from the "Ford" state.

Grooms worked well in the 158-pound tangle, gain-



GROOMS
145 Pound



PRUNTY
128 Pound

ing the decision with nearly eleven and a half minutes advantage.

In a little more than eight minutes the Cyclone captain gained a fall over Landsburg. The Michigan's man's downfall was accomplished when Prunty applied a head scissors and an arm lock.

Lawrence, making his first appearance for Iowa State, got behind early, and had an advantage of nearly eleven minutes, thus getting the decision over Murray, the Aggie heavyweight.

AMES 12—WEST VIRGINIA 5

West Virginia sent her wrestlers out West to gather in more honors for her well-known team. Their force was augmented by the fact that two of their men had been Olympic alternates, but this combination was not strong enough.

Boyvey was unable to get his usual fall, but got a decision over Smith of the Virginians in a rather hard tussle. The Cyclone's advantage was just a bit more than six minutes.

The next match was the closest and probably the hardest of the evening. Kurtz and Fisher put up a real scrap throughout. Kurtz, however, succeeded in getting the decision with a time advantage of two minutes and ten seconds.

Meyers met the first Olympic man in the 135-pound class. He got behind Millender at once, and put forth all effort to gain a fall. The Iowa State man's aggressiveness proved to be his downfall, as he got himself in a bad position, which the Easterner took advantage of by obtaining a fall in somewhat over six minutes. A head scissors and an arm lock did the trick.

Grooms' match with Wylie turned out to be a ringer for the 125-pound clash and possibly a little more exciting. The Ames man had a time advantage of a minute and a half to get the decision.

Suder of West Virginia managed to save himself at the last instant on several occasions in his match with Captain Prunty. The Cyclone, working in his

regular weight, had the time advantage of seven minutes and thirty-seven seconds.

Pittsenburger, the other Olympic man, went behind Pillard at once, but was unable to keep the Cyclone underneath. Back at his regular weight, the Iowa State man proved too strong for his opponent and stayed in the rear to win the decision with an advantage of nearly six and a half minutes.

Lawrence, taking care of the heavyweight position for the second time of the year, also gained a decision. He soon was behind his man and worked on him continually.

AMES 15—NORTHWESTERN 0

As per usual, on March 5th, the Northwestern men were easy, and would not wrestle, thus making falls nearly impossible. It was a "different" meet in some respects, due to some of the Purple men being overweight.

Kurtz, Ames 125-pound man, wrestled Birdsall in what was called the 115-pound class due to the overweight proposition. After five minutes Kurtz went behind and took nearly seven minutes in which to gain a fall. The Northwestern man gave in to a body scissors.

Schmidt moved down to the 125-pound class because of Anderson's overweight. The Ames man won with a time advantage of over ten minutes.

Meyers had things easy with McPherson in the 135-pound division. His advantage was eleven and one-half minutes.

Nelson, in the 158-pound class, and Hathway, of the visitors, put on the most interesting match of the evening. The end of the regular time found matters a draw. Both men consented to one minute extra periods. The Purple man lost the toss and went underneath first. However, he soon got loose, as did Nelson in the next period, and the match was called a draw.

On two different occasions Woodhull nearly had the desired fall on Vissering. This match had the most



PILLARD
175 Pounds



LAWRENCE
Heavyweight

action and went to the next year's captain of the Cyclones with an advantage of four minutes and nineteen seconds behind.

Lawrence worked in the light heavies this time and won with the time advantage of eleven minutes and fifteen seconds.

Lawery, captain of next year's football squad at Northwestern, opposed the Cyclone heavyweight, who was Pillard. Football was not the game and the Ames man won handily with an advantage of almost seven minutes.

AMES 15—MINNESOTA 2

By beating Minnesota 15 to 2 at the State gym on Saturday, March 7, the Cyclones clinched the right to claim the intercollegiate wrestling championship of the Middle West. Captain Prunty, Grooms and Pillard watched the meet from the side lines.

Hendrickson, in the 115-pound weight, served to get Boyvey back in the fall class again. The Cyclone "whiz," using his favorite half-nelson coupled with a body chancery, put the visitor away in a trifle more than two minutes.

Dally of Minnesota got a body scissors on Kurtz which the Ames man finally wriggled out of, losing the match by a decision of nine minutes and thirty-seven seconds.

Meyers had four minutes and twenty-four seconds time on Easter, and added the markers to the Cyclone score.

Woodhull took the measure of Pedersen in the 145-pound class.

Nelson, handling the 158-pound weight for the Cyclones, defeated Hammer with a time advantage of nine minutes and thirty-seven seconds.

Reighard, wrestling in his first match of the year, got the decision with practically three minutes advantage over Craft of the Gophers.

Lawrence had over nine minutes to his credit in or-

der to get the decision over Catanzara, the Minneapolis heavyweight.

MISSOURI VALLEY MEET

Ames, Nebraska, Kansas University, Oklahoma University, Washington, Kansas Aggies, Oklahoma Aggies and Missouri entered the Missouri Valley tournament held at Lincoln, Nebraska, to decide the Valley wrestling champions. In the meet, which was held March 13 and 14, the Cyclones were represented by Craig, 108; Boyvey, 115; Kurtz, 125; Grooms, 145; Captain Prunty, 158; Nelson, 175, and Pillard in the heavyweight.

Although the Iowa State men captured the most falls, they finished second to the Oklahoma Aggies, who were going good. Ames collected two falls in the first round, one draw in the same round, one decision in the second round and four falls and a decision in the semi-finals.

Of the four Cyclones to enter the finals only two emerged victorious, although each man acquitted himself superbly.

Kurtz won the decision in the finals with a time advantage of six minutes and forty seconds.

Meyers met Brigham of the Aggies in the most evenly matched mix of the finals. When the regular period was up the Oklahoma man had over a minute advantage, but that was not sufficient for a decision. Meyers started underneath in the first of the two extra periods. However, he was out from under in fifteen seconds, and the rest of the period was even up. Meyers acquired the slight advantage of fourteen seconds in the next period. The match was called a draw, this being the first occasion on which Brigham had failed to throw his man.

Lockbaugh, who coaches the Oklahoma team, and who won a second at Paris while on the Olympic team, opposed Captain Prunty in the finals. This match proved to be one of the fastest of the meet, going to



NELSON
158 Pound



PARKHURST
Manager



SCHMIDT
174 Pound

the Oklahoman with a time advantage of eight minutes after all efforts to get a fall had failed.

Pillard met Smith of Kansas in the finals of the heavyweight class. Although Smith outweighed him by fifteen pounds the Cyclone representative got his trusty "decision." The match went two extra periods, Pillard getting a time advantage of two minutes and thirty-two seconds.

WESTERN CONFERENCE MEET

March 21 the Cyclones finished the wrestling season by taking the auspicious title of Western Intercollegiate Wrestling Champions. The victory came as the result of the Iowa State men carrying off four individual championships and a second place at the Minneapolis meet. Second place went to Iowa and third to Indiana. The score was Ames 23, Iowa 12 and Indiana 12.

Captain Prunty has the excellent title of having won the Western championship two years in a row, while Kurtz has the distinction of winning both the Valley and Western championship in one year.

In the final round Boyvey met Kakaki, the star of the Chicago team, and worked his hardest. The efforts were not in vain, as he emerged champion with a time advantage of one minute and twenty seconds.

In his run for first place Kurtz encountered and defeated Dally, the Gopher representative, to whom he lost the decision at Ames about two weeks previous. In the finals he defeated Snyder of Ohio with a time advantage of six and one-quarter minutes.

After defeating Easter of Minnesota, Schmidt was eliminated in the semifinals by Graham of Chicago.

Petersen of Minnesota opposed Woodhull in the finals, but met the same fate as when the two tangled at the State gym. Woodhull's advantage was one minute and fifty-five seconds.

After first defeating Hammer of Wisconsin and Hathway of Northwestern, Prunty defeated Grattan of Iowa with a time advantage of two minutes and twenty-four seconds. This was Prunty's second successive Western championship.

Childs of Indiana defeated Lawrence, performing in the 175-pound class, after he had gained a nine minute time advantage over the Hoosier man.

Pillard was much outweighed throughout the meet and was finally defeated in the semifinals by Fisher from Indiana with an advantage of but two minutes.

THE SEASON'S RECORD FOR THE CYCLONE TEAM MEMBERS

- 115 BOYVEY, HAROLD—Won five dual meets, second in Valley and first in the Western Conference meet.
- 125 KURTZ, CLELL—Won four dual meets, first in Valley and Western Conference meet.
- MARSH and HAZEN—Lost one dual meet.
- 135 MEYERS, DWIGHT—Won four dual meets, lost one; second in Valley.
- SCHMIDT, VERNE—Won one dual meet, tied one; to semifinals at Western Conference.
- 145 WOODHULL, G. W.—Won four dual meets and first in Western Conference.
- GROOMS, CLAIRE—Won four dual meets and third in the Valley meet.
- 158 PRUNTY, RALPH—Won four dual meets, second in Valley and first in the Western Conference.
- NELSON, RUSSELL—Won two dual meets and tied one.
- 175 and Heavyweight—
- PILLARD, HENRY—Won four dual meets, first in Valley and second in Western Conference.
- LAWRENCE, CURTIS—Won four dual meets.
- REIGHARD, RALPH—Won one dual meet.

Boxing



CAPTAIN ROBERT J. DUNBAR
145 Pound

Starting the season with the darkest of prospects, Coach "Mike" Chambers whipped the Cyclone fighters into a shape that enabled them to travel another complete season without defeat.

This unique feat was accomplished with three entirely new men in a team composed of seven, and without the services of the captain-elect, Wesley Clampit, whose singular style and skill carried him to the finals of the Olympic tryouts last spring.

Due to the lack of opponents, the Cyclone team met only the fast Kansas Aggies outfit here, and the Notre Dame "terriers" in their own ring.

Never, since the "fistic sport" was added to the Cyclone athletics, has the Cardinal and Gold been defeated; and this year's clean slate only further enhanced her glory.

From the first workout it was apparent that the "bantams" would cause no trouble for Chambers, as he had Cilley, the clever Argentinian mixer from the 1924 aggregation to rely on. The "olive-skinned lad" was pushed rather hard at times in the training goes by Hogan, whose aggressiveness was strengthened by much improvement over his last year's showing. However, Cilley's size and experience gave him the call over both Hogan and Long, both of whom would be gladly welcomed at any other less-fortified time or place.



CHAMBERS
Coach

Long was also a contender for the 125-pound class, but was once more in the background due to the presence of "Eddie" Rouser, last year's captain and fancy "mitt slinger." Rouser, like Cilley, has been a pioneer in Cyclone "leather pushing."

In the 135-pound class "Mike" filled his first big gap with Loren Kintz, a new man. Captain Dunbar, last year's lightweight, was returned to his natural place, in the 145-pound class. Kintz, who is naturally a "hard hitter" and a game bird, was developed into a boxer having a better defense and more "ring" ability.

As already has been stated, Captain Dunbar took care of the welterweight position, and boxed in his usual sharp and conservative manner, although not pushed for his job by a serious contender.

Carroll Bloom, a last year's freshman and captain-elect for next year, filled the shoes of Peacock, last year's 158-pound "mauler," who did not return to school. This weight, like all the others except the bantam, was shy of reserve material. However, the "elongated" boxer was never disabled.

Leonard Dolan proved to be Chambers' best bet in the 175-pound class, and seems to be a hitter of promise if he can get in shape. Dolan is one of the new men, and took the place of Sherwood, the unique "swinger" in this class, on the 1924 aggregation.

No doubt the heavyweight division afforded Coach Chambers the most trouble. Larson and Vaughn were the



Long, Kintz, Rouser, Chambers, Trailer, Cilley
Dunbar, Dolan, Larson, Bloom, Vaughn



CILLEY
115 Pound

principal competitors and showed up to better advantage than any of the many tried. Larson, who was a guard on the '24 football team, finally was given the gloves, and he justified all faith placed in him by showing much improvement and plastering his way to the deciding victory of the Notre Dame meet.

February 13th the Kansas Aggies invaded the Cyclone ring, only to meet defeat in six out of the seven bouts. Iowa State's men were clearly and decisively better than their opponents, whose only win was decision over Larson, due to his inexperience more than anything else.

Ricardo Cilley started things for Ames by winning the judges' undivided decision over Walgron, of the Aggies. The go was a speedy one, and went to Cilley on his boxing, including his ability to land the most effectively.

Rouser, who was landing throughout, won easily from Stewart in the feather-weight "argument." "Eddie" seemed to bewilder the Wildcat man with his assortment of blows.

Kintz let loose with his usual explosives, and gained a technical knockout over Miller in the first round, thus adding to the Cyclone possibilities.

Captain Dunbar came next and cinched the victory by a decision, after taking an extra period to convince the judges. Neither Hoelzel, who was the captain of "wild kitties," or Dunbar seemed very anxious to mix things.

Bloom continued the good things, and hit Huey, of the Kansas outfit, with ease and much speed. The tall captain-elect had it "all his way" for the three rounds.

Dolan started in smashing from the beginning, and did not give Guthrie, the Aggies light-heavyweight, a chance to do his stuff. Blows and jolts rained so hard and fast that the referee decided that the representative from the "Sunflower" state had enough before the third round was finished.

Larson and Pierson traded wallops for the most of their tangle. Pierson's size and experience finally won out over the game "Swede," who put up a real fight.

On Saturday, February 21st, the Cyclones climbed into the Notre Dame ring, and put up the scrappiest showing that was ever necessary during the career (boxing) of the Cardinal and Gold. The meet was a thriller throughout, and "see-sawed" back and forth continually. It remained for Larson to settle the honors in the last and deciding bout. The big guard did it up right by flooring Maxwell for the count in the second round.

Dolan started the meet when he and Captain Springer, of the "Irishmen," got together for the first three rounds. The Notre Dame captain got things in their favor by winning on his superiority in finding the mark.

Cilley, who was Chambers' next choice, seemed to have got the wrong idea of things at the start. However, he woke up right, after kissing the canvas in the second round, and did a few favors for himself. The third round found him in a real fighting mood, a point to which Harvey could have testified after waking up from the effects of a knockout by a right-cross, closely followed by an uppercut.



ROUSER
125 Pound



KINTZ
135 Pound



BLOOM
158 Pound

The Indiana men again took the lead when Spillane caught Rouser on the chin with one of those sleep-makers." The former Cyclone captain appeared to have everything his own way in the first half of it, but met a stray one in his anxiousness to start things rolling.

Kintz and Goslin had one of those give-and-take affairs which furnished plenty of interest for the spectators, but which left both of the fighters much fatigued. The meet was once more even when Kintz received the judges' decision.

Skim, a Chinese welter, was the "Irish" representative in the 145-pound class, and he skimmed some of them in pretty fast. However, Captain Dunbar put matters in our favor by winning the decision in an extra round.

It was three-all after the 158-pound bout, as Canny,

veteran Notre Dame battler, outpointed Carroll Bloom in a fight which was in no way one-sided.

When things are bad, it is not just exactly sweet to think of depending on a new man, but that was what had to be done when Larson opposed Maxwell in the final and deciding battle, for that was what it was. From the first it was evident that it wasn't going to be any "tea party." They got together at the start, with the result that Larson got the worst of the first round, but was none the worse for the punishment. In the second Larson changed tactics and stayed close to the Notre Dame substitute football center. Using both right and left hooks, the big Cyclone plasterer floored Maxwell twice before laying him over the ropes, making "connections" good for "ten," thus winning the meet and ending another victorious season for the Iowa State men.



DOLAN
175 Pound



LARSON
Heavy-weight

Swimming



CAPTAIN WINFIELD MILLER



DAUBERT Coach

INDIVIDUAL POINTS WON

Butler	26
Schultz	25
Wright	22
Miller	20
Sulzbach	16
Jacobs	16
Sargeant	11
Vandeveld	10
Benner	7
Williams	6
Total	169

Taking second place in the Missouri Valley Conference meet, tying the crack Nebraska team, and winning from Drake both at home and away, is the splendid record made by the Iowa State swimming team this season. Talented generalship, combined with the fighting Cyclone spirit, instilled into the team as no one else could do it but Coach "Jake" Daubert, enabled the splashers to pile up 169 points by taking 12 firsts, 21 seconds, 14 thirds, and three fourth places. Butler, in his first year of varsity competition, with 26 points to his credit, was high point winner. Schultz, Wright and Captain Miller followed up with 25, 22, and 20 points, respectively.

CONFERENCE MEET

Every member of the Ames team scored in the finals at the Missouri Valley Conference meet, in which three records were shattered. Ames placed in every event but the 50-yard free style, and finished with 25 points, which was more than twice as many as her nearest opponent. Washington's veteran relay squad was pushed to the limit by the Ames team in the final go of the 160-yard relay. Jacobs copped second place in the final diving round and Schultz took fourth in the same event. Captain Miller placed fourth in the 200-yard breast stroke. In the 220-yard free style, Butler took third place. Sargeant, Miller, Sulzbach and

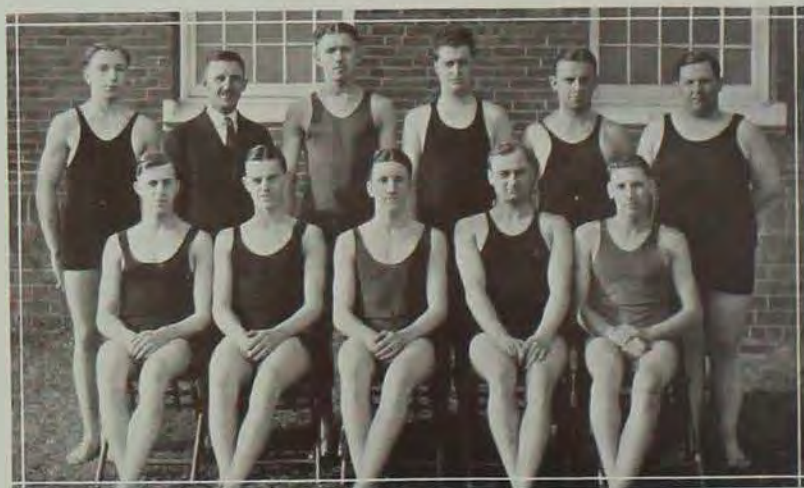

Sulzbach, Daubert, Benner, Williams, Jacobs, Sargeant
Wright, Butler, Miller, Schultz, Vandeveld

Vandervelde, in order named, copped thirds in the plunge, 150-yard back stroke, 100-yard free style, and the 440-yard distance swim. This meet closed the local swimming season. Captain Miller, Sargeant and Vandervelde, who graduate, will be a big loss to Coach Daubert, but several freshmen have been showing up well, so prospects look good for an even better team next year.

NEBRASKA MEET

Ames divided the score with Nebraska 34 to 34 in the hardest-fought dual meet of the Cyclone season. Nebraska's relay team finished in first place to start the meet. Jacobs showed the best form in diving, with Schultz a close second. This gave Ames the lead. Nebraska took first in the 50-yard dash, with Schultz and Benner second and third, respectively. Captain Miller placed second in the 200-yard breast stroke, with Wright third. Sulzbach and Butler took second and third, respectively, in the 220-yard free style. Sargeant copped first place in the plunge. Wright and Miller took first and second, respectively in the 150-yard back stroke. Butler scored third in the 100-yard free style. This finished the meet, leaving the score a tie.

DRAKE AT DES MOINES

Drake's swimming team felt the pangs of defeat for the second time this season at the hands of the Cyclone squad, when Daubert's men scored 49 of the 68 points. Since the first meet both relay teams had improved, but the Cyclones proved to be the stronger. Jacobs improved his diving enough to take first, with Schultz a close second. King, of Drake, was third. Schultz was nosed out of first place in the 40-yard dash, thus scoring second, followed closely by Benner. Dumont, holding the Valley record in the 220-yard breast stroke, was forced to his limit by Wright and Miller, who scored second and third in this race. Vandervelde regained his old stride and showed all the entrants a clean pair of heels in the 220-yard free style. Sargeant and Williams took second and third in the plunge. Wright and Miller had no competition in the 150-yard back stroke. Butler and Sulzbach were also easy winners in the 100-yard free style.

DRAKE AT AMES

Defeating Drake University in the home pool by a score of 51 to 17 was the start made by the Cyclone swimming team. Drake scored only two first places, those coming in the 40-yard dash and in the 200-yard breast stroke. Iowa State accounted for both second and third places in these events. In the 160-yard relay Ames won handily, with several yards to spare. The divers, Schultz and Jacobs, showed especially good form, taking first and second places, respectively. Schultz was nosed out of first place in the 40-yard dash by a margin of only a few inches. As was expected, Dumont, the Drake paddler who held the valley record in the 200-yard breast stroke, took first in this event, although Captain Miller, of the Cyclones, forced him to the limit. The 220-yard free style was a race between Vandervelde and Butler, both of Ames, in which Butler nosed out Vandervelde in the last few yards. The nearest Drake competitor was a length and a half of the pool behind. Williams and Sargeant took first and second, respectively, in the plunge. Captain Miller won the 150-yard back stroke with his team mate, Wright, a close second. Butler and Sulzbach scored first and second in the 100-yard free style. This gave Butler a total of 11 1/4 points, making him high point winner of the meet.

LIFE SAVING

Iowa State College is justly proud of having the largest Life Saving Corps in the world. Since March 1, 1921, when it was organized and chartered, the membership has grown until it numbers close to one thousand. Twenty-nine states and eleven foreign countries are represented in the organization. The corps is known throughout the world, being used as a model by the American Red Cross in their life-saving propaganda. Mr. Daubert, who trained and examined this group was appointed Dean of the American Red Cross Life Saving Institute at Lake Geneva, Wisconsin, June 1, 1924. Through his efforts, many life-saving organizations have been started in Iowa, as well as other states.



THE RED CROSS LIFE-SAVING CORPS

Tumbling

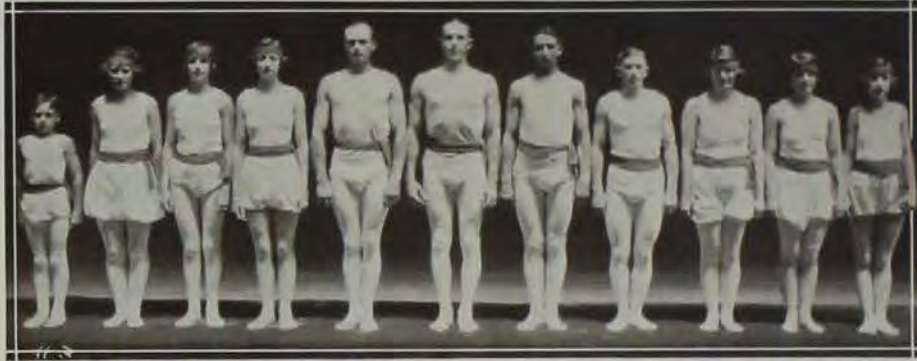

Although gymnastics and tumbling are not considered as sports as classified under the common category of the word, they deserve some mention. These groups which were coached by C. E. "Jake" Daubert were of unusual class and quality.

These groups were developed solely as a matter of personal interest on Mr. Daubert's part and are not of college classification. "Jake" learned the game under an old circus man and has a complete as well as a perfect understanding of the business. This has been apparent in the development of the groups, and more so in the exhibitions of the Harbach boys, who have become very proficient in the art of grace and equilibrium in acrobatic work.

Both the tumbling team as well as the mixed gym-

nastic team have been very popular in college entertainment throughout the year.

During last year's summer session both teams were on the evening vaudeville programs held in the gym under the direction of the men's physical training department.

The same groups were features of a show at Lake Comar last summer, as well as at Lake Geneva, Wisconsin.

In the fall the gymnasts and the tumblers were on the lists of acts presented at the Harvest Home Festival, put on by the city of Ames.

Their work was of such caliber at the evening show of the Engineer's Campfire that they were awarded the first prize for having the best act of the many presented.



Indoor Track

Perhaps the indoor season might well be termed as one of the most successful that the Cyclone hard-track performers have participated in for several years. Featured by the brilliant work of her relay teams, Ames was exceptionally well represented on the indoor tracks of the midwest.

KANSAS CITY ATHLETIC CLUB RELAYS

February 7, 1925

The first appearance of the Cyclone runners upon a competitive track for the season took place at Kansas City where they made such an impressive showing that they will long be remembered by the rabid track fan, who dotes upon the thrilling incidents of a close, hard-fought finish in a relay event.

In the open two-mile University relay, Ames, represented by Meeker, Crawford, Burnison, and Conger, wrestled almost certain victory from the hands of the Kansas Aggie, Notre Dame, and Nebraska runners, only after a whirlwind finish in which Conger of Ames made up a handicap of twenty yards to win. The incident was the breath-taking event of the meet.

In the special 600-yard run for the Douglas Cup, Pittenger of Missouri grabbed off first honors, with Lewis of Nebraska 2d, Greenlee of Ames 3d, and Suit of Ames 4th. Pittenger took second the previous year, bowing to Hammerly of Ames.

DRAKE-GRINNELL-AMES TRIANGULAR

February 13, 1925

Swinging his entire squad into action at one time, and for the first time of the season, Coach Willaman scored a hard-fought victory over the Pioneer and Bulldog tracksters. The score: Ames 54½, Grinnell 46, and Drake 27½, shows that the Grinnell athletes were the most feared of the two rival schools.

The better balance of the Cyclone team was manifested by the fact that, although Grinnell took six of the twelve firsts while Ames secured but four and Drake two, the second- and third-place men were consistent point winners for the Iowa State aggregation. Morgan Taylor of Grinnell and of Olympic low-hurdle reputation, was high-point scorer in the meet with thirteen tallies, collected by taking first places in the high jump and high hurdles and second place in the low stick race.

ALL COLLEGE INDOOR TRACK MEET

February 21, 1925

In the annual indoor classic between the classes the Freshmen smothered the upper classmen by the overwhelming total of 72½ points, to the Juniors' 24, Sophomores' 23½, and Seniors' 17. All in all, the meet was one of the fastest ever run off in State Gym.

Varsity runners were pitted against the class tracksters; although their points were not credited to the respective classes. In several of such race the gym records were tumbled to make way for better efforts. Crawford set up a new standard for the half mile and Conger did likewise for the mile.



Price, Beck, Moffitt, G. Dempster, Blessing, Wimer, K. Dempster, Cowland, Bonnell, Fegly, Grove, Gensicks, Malone, Story, Brew, Crawford, Sadler, Morling, Salt, Greenlee, Owens, Conger, Griffith, Christy, Meeker, He'camb, Burnison

ILLINOIS INDOOR RELAYS, URBANA, ILL.

February 28, 1925

Entering the two-mile medley relay, in which they held the carnival record, the Cyclones succeeded in smashing their old record and slipped the new mark up almost four seconds.

The Ames runners, Crawford, Burnison, Greenlee and Conger, tramped the 880, 440, 440 and mile, respectively, in 8:14 2/5 to establish the new mark. Iowa University crossed the line second, Notre Dame third, and Nebraska fourth. The "also-rans" were Chicago, Wisconsin, Kansas University, Michigan and Marquette.

Although the Iowa State men were forced to run under the handicap of the outside lane most of the time, they kept well to the front during the entire duration of the race. On the last leg, with the race a nip-and-tuck affair between the two star track burners of Iowa and Ames, Phelps and Conger, the two Hawkeyes forged to the front to fight it out. Conger of Iowa displayed a little too much speed for the desperately trying Old Gold man, and finally broke the tape fifteen yards in advance of his rival.

Meeker of Ames placed sixth in a field of sixteen

starters in the special 1,000-yard run in which the record for the carnival event was tied by Martin of Northwestern.

CLEVELAND ATHLETIC CLUB MEET

March 21, 1925

This indoor track meet, sponsored by the Cleveland Athletic Club, was held in the Cleveland Public Auditorium, the scene of the national Republican convention. A capacity crowd of between ten and twelve thousand track fans thronged the auditorium for the occasion.

The biggest event of the evening was the two-mile University Relay race to decide the possession of the solid gold loving cup presented by the *Cleveland News*.

Michigan, which earlier in the season had bowed to the Cardinal and Gold color bearers, took the event by a scant foot, after a thrilling battle with the Iowa State lads in every leg of the race. Ohio Wesleyan and Oberlin finished in third and fourth positions. The Ames colors were ably borne by Crawford, Burnison, Greenlee and Conger, who ran the half mile, two quarters, and the mile, respectively.

TWO-MILE MEDLEY RELAY TEAM



Burnison

Conger

Greenlee

Crawford

THE BOMB OF 1925

SUMMARY—HOME MEET

50-Yard Dash—Mann (F); Beemer (J); Price (J); Darnall (F). Time, :05 7/10.
 440-Yard Dash—Sutt (So); Morling (Sr); Marshall (F); Price (J). Time, :55.
 880-Yard Run—Thoraburg (F); MacDonald (F); Dempster (J); Axelson (Sr). Time, 2:13.
 220-Yard Dash—Price (J); Mann (F); Beemer (J); Hamilton (F). Time, :25 8/10.
 Mile—Bonnell (So); Malone (J); Knapp (F); Ryan (F). Time, 4:47 8/10.
 Two-Mile—Story (So); Gensteke (J); Kruse (So); Craig (F). Time, 10:50.
 Mile Relay—Freshmen (Mann, Reed, Marshall, Darnall); Seniors. Time, 3:51.
 50-Yard Low Hurdles—Boyd (Sr); Darnall (F); Griswold (F); Amend (So). Time, :06 5/10.
 50-Yard High Hurdles—Darnall (F); Loose (J). Time, :07 9/10.
 Pole Vault—Thompson (F); Marrow (F) and Ringer (So) tied for 2d; Sargisson (F); Hamilton (F). Height 11 feet 6 1/4 inches.
 Shot Put—Tawzer (Sr); Voss (F); Mitchell (F); Dalnuge (F). Distance, 38 feet 9 1/2 inches.
 Broad Jump—Sargisson (F); Amend (So); Mannat (F); Hamilton (F). Distance, 20 feet 2 inches.
 High Jump—Moon (F); Lyons (F); Griswold (F); Anderson (So). Height, 5 feet 9 inches.

SUMMARY—DRAKE, AMES, GRINNELL MEET

50-Yard Dash—L. Jones (G); Dustin (D); Green (G); Kitchen (G). Time, :05 6/10.
 440-Yard Dash—Greenlee (A); Kitchen (G); Holcomb (A); Chew (D). Time, :56.
 Half Mile—Conger (A); Barnison (A); Briton (D); Crawford (A). Time, 2:05 2/10.
 Mile—Conger (A); Moffett (A); Keyr (A); Robertson (D). Time, 4:52 8/10.
 Two-Mile—Griffith (A); Wahl (D); Drew (A); Mayer (G). Time, 10:18.
 Mile Relay—Grinnell; Ames; Drake.
 50-Yard Low Hurdles—Green (G); Taylor (G); Orebaugh (D); Saller (A). Time, :06 3/10.
 50-Yard High Hurdles—Taylor (G); Green (G); Orebaugh (D). Time, :06 7/10.
 Broad Jump—Orebaugh (D); Meyer (A); Bond (A); Niblo (G). Distance, 21 feet 8 3/4 inches.
 High Jump—Taylor (G); Christy (A); Witmer (A); Orebaugh (D). Height, 5 feet 11 inches.
 Shot Put—Rinefort (G); Mayer (A); Meeter (G); Robertson (D). Distance, 42 feet 5 3/4 inches.
 Pole Vault—Dally (D) 1st; Meyers (A), Owens (A) tied for 2d. Height, 11 feet 7 inches.

SUMMARY OF THE SEASON

Kansas City Athletic Club Relays February 7, 1925
 Two-Mile University Relay—Ames 1st
 Special 600-Yard (Douglas Cup), Greebles (A) 3d; Sutt (A) 4th
 Drake-Grinnell-Ames Triangular, Ames, Ia., February 13, 1925
 Ames 54 1/2, Grinnell 40, Drake 27 1/2
 All College Indoor Meet February 21, 1925
 Freshmen 70 1/2, Juniors 24, Sophomores 23 1/2, Seniors 17
 Illinois Relay Carnival February 28, 1925
 Two-Mile Medley Relay—Ames 1st (new record), 8:14 2/5
 Special 1,000-Yard—Meeker (A) 6th, 2:19 4/5
 Cleveland Athletic Club March 21, 1925
 Two-Mile Medley Relay—Ames 2d, 8:14 2/5

TWO-MILE RELAY TEAM



Crawford Meeker Conger Barnison

Tennis, 1924



PAIGE



YOUNG

STANDING OF THE MISSOURI VALLEY TENNIS TOURNAMENT

Kansas University	First
Ames	Second
Washington	Third
Missouri	Fourth
Nebraska	Fifth
Grinnell	Sixth
Drake	Seventh
Kansas Aggies	Eighth

Tennis in 1924 was not accorded the interest that was shown in previous years. However, this may be due to the fact that only two veterans from last year's team were on hand. These were Captain Paige and Ira Young, who played on the championship aggregation, and who were at the head of this year's team which was directed by Paige. The rest of the team was composed of Callahan and Seymour, who were new men, and who competed in only a few contests.

Throughout the Valley, the net men showed a marked improvement over previous years. This is, no doubt, the reason for the keen competition accorded the Cyclone representatives, as Paige and Young, ter-

rors of the 1923 campaign, were downed on several occasions.

In the Missouri Valley Tournament, held in Lincoln, Nebraska, May 24th, Ames was represented by Paige and Young. In the first round Captain Paige was nosed out by Glaskin, of Kansas University, one of the most slashing players of the valley, while Young, with some clever work, went to the finals, where he was eliminated by Rodgers, the other member of the shining Kansas representation. In the doubles, Paige and Young were defeated 9-7, 6-4 in their two final rounds by Rodger and Glaskin, the stellar Kansans.

Local interest shown undoubtedly accounts for the fact that no letters were awarded.

Player	Ames	Ames	Ames	Ames	Ames	Ames	Ames
	Missouri	Washington	Oklahoma	Kansas	Wash. U.	Nebraska	Grinnell
Paige							
Young	10-8, 6-4	1-6, 6-1, 6-4	6-3, 4-6, 6-3	3-6, 3-6	6-4, 6-3	6-3, 6-1	
Young	6-3, 2-6, 2-6	2-6, 1-6	6-3, 4-6, 3-6	6-3, 4-6, 3-6	1-6, 5-7, 7-5	6-3, 6-2	6-2, 5-7, 3-1 (rain)
Paige	4-6, 8-10	7-5, 6-3	7-5, 6-3	5-7, 3-6	6-3, 6-0	6-0, 6-0	6-2, 6-2
Seymour						6-4, 6-1	4-6, (2-0)rain
Callahan							rain

Intramural Athletics



"TO THE VICTORS BELONG THE SPOILS"

Iowa State College has just closed the most successful year in Intramural Athletics since the department's establishment several years ago. Frank Willaman, who was intramural director during the past year, is largely responsible for raising the standards of the department so high.

A new system for creating more interest was devised. In addition to giving the usual silver loving cup for championships, points were also given for entering a tournament, for winning first places, and for runners-up. The fraternity or organization receiving the largest number of points by the end of the year is to receive the largest silver cup, which is shown in the picture above. It is the largest that has ever been given for intramural competition at Iowa State College.

In order for this cup to become the permanent property of any organization, it must win it any four years.

Although this is the first year for this system, it has proven to be satisfactory, more men taking part in the sports this year than ever before. However, next year bids well to far exceed this one in developing the aims of the department.

FALL HAND BALL

In the fall the Adelantes showed up very well in hand ball by taking both doubles and singles championships. They were represented by Myers and Rylander in the doubles. Myers defeated Chang, of the Cosmopolitan Club, for the singles championship. Phi Kappa Psi was the loser in the final set in the doubles. Last spring's four best competitors were not entered.



Myers, Rylander



START OF INTRAMURAL CROSS-COUNTRY RUN



Pries, Olsen, Fertly, Grief, Vaughn, Collins



Axelsson, Welch
Carlquist, Vaggenhaller, Wood

SPRING TRACK

Spring track went to the Alpha Tau Omegas after a very hotly contested meet, in which there was plenty of competition as well as many entrants. Alpha Sigma Phi took second place when the final count and settlement had been made.

SWIMMING

Delta Epsilon won the championship in swimming by copping first in the 160-yard relay, 40-yard dash, and 100-yard swim. Their total points amounted to 19. Kappa Sigma was a close second, with 15 points, and Sigma Sigma was third, with 14 points.



Crist, Moore, Arnold



Campbell

Kouba

WRESTLING

By winning first in the 125-pound class and second in the 115-pound class, Lambda Chi Alpha gained the wrestling championship. They were represented by Christ in the 125-pound class and Arnold in the 115-pound class. The man they had entered in the 145-pound class was eliminated in the first round. Six teams tied for second place, each winning one first. These teams were:

Alpha Tau Omega
Aurora
Adelante

Chi Phi
Delta Chi
Alpha Sigma Phi

SPRING HANDBALL

The hand ball champions in the spring quarter were Kouba and Campbell, of Lambda Delta Chi. They received the cup by virtue of winning over the Sigma Alpha Epsilon, represented by "Pep" Young and Thornburg. It was a hard-fought set. There was no singles tournament held in the spring.



Greenlee, Webb, Berry, Howard, Scurr, Nowlin, Hudson,
Thomas, McCurdy

SPRING BASEBALL

This sport was entered into by forty teams. Theta Xi, after winning in their league, continued its winning to cinch the championship cup. They played the Lambda Delta Chi in the final game, and, after nine innings of close baseball, emerged the victors by the score of 6 to 4.



Carlson, Houtz, Moffet, McFarland

CROSS-COUNTRY RUN

Sigma Phi Epsilon topped the list in the cross-country run. They were represented by a well-balanced team. Moffet covered the course in excellent time, winning first place, but was closely followed by Malone and Cervi. Alpha Sigma Phi placed second in the final team standing and Beta Delta Rho third. Of the 120 men to start the run, 92 were able to complete the course.



Brown, Darnall,
Toslefs, Hauge, Ewalt

INDOOR TRACK

Indoor track was marked by keen competition, as was shown by the scoring in the final meet. The teams were divided into four leagues, and the two high teams of each league met in the finals. Phi Sigma Kappa came out on top with 23 points, Alpha Gamma Rho second with 21½ points, and Theta Delta Chi third with 17 points. Additional information:

A. G. R. and D. U., first and second, respectively, in Alpha League.

Alpha Sigma Phi and Theta Delta Chi, first and second, respectively, in Beta League.

Sigma Sigma and El Paso, first and second, respectively, in Sigma League.

Ausonians and Phi Sigma Kappa, first and second, respectively, in Delta League.



Nystrom, Svenson, Chas. Towne, Poole, Peterson,
Paulson, Marsden, Jackson, Balfrey,
Millard, Niles, Hallberg, Carmen Towne

PLAYGROUND BASEBALL

Playground baseball was introduced as an intramural sport for the first time in the fall quarter. Its popularity in intramural competition was shown by the fact that approximately 682 players competed and played not less than 312 games. Sigma Pi took the cup for the final championship by defeating Sigma Phi Epsilon 6 to 5.

Winners of leagues:

Acacia—Alpha League.

Sigma Phi Epsilon—Beta League.

Sigma Pi—Gamma League.

Delta Upsilon—Delta League.

West Street Club—Club League.



Burnison, Meeker, R. Samuelson, Baffey, C. Samuelson

FOUL SHOOTING

By tossing 146 fouls out of a possible 250, Sigma Pi won the cup in foul shooting. They had a well-balanced team, only one of their men being in the high five scores. Theta Chi was second in team scoring, with 142 baskets. The high men of the meet were Boller and Wallace, of the Alpha Gamma Rho, with 36 and 34, respectively, out of a possible 50. Copeland, of Sigma Kappa, and Burnison, of Sigma Pi, with 33 each, shared third place.



Behm, Vavra, Treadwell, Lomax, Crawford
Claude McBroom, Clyde McBroom, Nelson, Myers, Hill

BASKET BALL

Phi Kappa Psi took the championship in basket ball by defeating the Ausonians 19 to 12 in the final game. They won all their games in the tournament, displaying good team work throughout. The following organizations won in their respective leagues:

- Alpha Tau Omega—Alpha League.
- Alpha Gamma Rho—Beta League.
- Phi Kappa Psi—Delta League.
- Ausonia—Gamma League.
- Sigma Sigma—Sigma League.
- Welch Club—Club League.



"Tom"

Tom Campbell, jack of all trades at State gym, probably one of the best known of campus characters, died yesterday afternoon at 1:10 in the college hospital with heart trouble. The ailment had bothered him intermittently for the past year.

"Tom," as he is known to the gym habitues, has for the past ten years served as the watch dog of the closed practice on State field, has held the door against attack of the ones who didn't want to pay their way into meets, and has served in a generally useful capacity. —*Iowa State Student*, February 23, 1925.



*And ne'er did Grecian chisel trace,
A Nymph, a Naid, or a Grace,
Of finer form or lovelier face.*
—SCOTT.



MISS TILDEN

Women's Athletics

"Health—that she may feel the zest of life and enjoy the priceless heritage of physical well-being."

Physical Education is a means of developing a girl into a woman who is trustworthy, courageous, self-reliant, unselfish, fair minded, and loyal, and who is the possessor of a keen, alert mind and a strong, agile and sound body. Such a woman every college girl wishes to become.

"Athletics—that she may have the command of her body and enjoy the spontaneous response to her mind."

In all games and sports the college girl learns the spirit of sacrifices, subordinating herself to her team, and an appreciation of fair play. She learns the rights of others on her team, and of self-control, which so often prevents defeat, and, by no means least, she learns how to overcome obstacles and to keep on smiling.

"Motherhood—that she may know the crowning joys of womanhood and transmit to posterity values of transcendent worth." But, above all, Physical Education, carefully organized and supervised, makes it possible for all women "to possess the right to endow and bring forth human life.

WINIFRED R. TILDEN,

Head of Physical Education Department.



MISS SHANNON

Miss Jessie Shannon came to Iowa State College three years ago from the Kellogg Physical Education College at Battle Creek, Michigan. She is also a graduate of Simpson College, where she took her minor in physical education. This year Miss Shannon has had charge of dancing in the new studio. In the spring quarter she coached soccer, which is practically a new sport on the campus, and trained the students for the Veishea ballets in the night show, "Going Down."



MISS TAYLOR

Miss Leah Taylor of Mankato, Minnesota, is spending her first year at Iowa State College in charge of swimming, including Red Cross Swimming and W. A. A. She had her training at the Kellogg Physical Education College at Battle Creek, Michigan, where she took a very active part in the sports events of the college.

THE BOMB OF 1925



MISS HILL

Miss Madge Hill of Cherokee, Iowa, was graduated last year from the Kellogg Physical Education College at Battle Creek, Michigan, and came to Iowa State in the fall of 1924 to have charge of the Freshmen gymnasium classes throughout the year. At the Kellogg School she was president of the Senior class. This spring she has charge of the rehearsals for the Veisheit May Fete.



MISS KELLEY

Miss Mae Kelley has been in charge of the individual gymnasium work at our college for five years. During that time the enrollment has increased from fourteen girls to one hundred girls. She is a graduate of Oberlin College. For several summers she has attended the Harvard Medical School where she has received instruction which has helped her in the development of the individual gymnasium department.



MISS SHELBY

Miss Matilda Shelby, who is the W. A. A. sponsor, has created a great deal of interest among the girls in the third-hour sports. In the spring of 1924 she attended the National Athletic Conference of American College Women at Berkeley, California, and in the winter quarter, 1925, she was a delegate to the sectional conference of American College Women which was held at Urbana, Ill.



MISS KING

Miss Ruth King has had charge of the new course in playground which has been developed this year. She also started a course in campfire and has supervised the municipal playgrounds of Ames. She is a graduate of Nebraska University, and has been at Iowa State College for two years. Last year she taught swimming and has assisted in the Red Cross swimming classes this year.



THE WOMEN'S GYMNASIUM

The Women's Athletic Council

The Women's Athletic Council, consisting of the president, vice president, secretary, treasurer, representative from "A" fraternity, heads of each sport, and a member of the faculty, is the governing body of the Women's Athletic Association.

The purpose of the organization is to promote higher physical and mental efficiency, to stimulate interest in gymnastic and athletic activity, and to create college and class loyalty.

Any girl who has earned 100 points is eligible for membership in the Women's Athletic Association. When a girl has won 500 points she is entitled to a W. A. A. pin and for 1,000 points she may wear the official "A." Twenty-five points are given to the girls for making the squads, 100 points for the team, but no points are awarded for making the varsity team, since it is only honorary and the team seldom plays any games.

Each year one or two seniors who have shown special interest in athletics during their college course are awarded the official "AA" placed on a bleacher blanket.

Our W. A. A. is a member of the Athletic Conference of American College Women, the National Amateur Athletic Federation of America, and the National Hockey Association.



Kelley, Westcott, Vaught, Tow,
Keeling, Wassner, Herr, Roberts, Stell,
Winton, Whistler, Adams, Shelby

Hockey

VARSITY SQUAD



Tow, Swihart, Shelby, Wasser, Walker, Cleghorn, Proctor
Stell, Rutherford, Alexander, Marston, Laron

Miss Agnes H. Inrie, of Glasgow, Scotland, who is an English hockey coach, came to the United States again this year, under the auspices of the American Hockey Association, to coach the sport in American colleges. She coached the hockey classes of Iowa State in the fall of 1923 and also 1924.

A great deal of interest was shown throughout the season. Two hundred and seventy-eight girls reported for practice twice each week. Members of the squads were awarded 25 W. A. A. points and team members 100 W. A. A. points.



THE FIELD

Basket Ball

Two hundred and eighty-one girls took an active part in basket ball during the winter quarter. The sport was coached by Miss Matilda Shelby, W. A. A. sponsor.

The classes practiced for six weeks previous to the choosing of the squads, who spent three weeks in

preparation for the tournament. Each girl who was a member of a class squad was awarded 25 points for W. A. A. and team members received 100 points for W. A. A.

After the class games were played, a varsity team was selected, as follows:

Forwards

ELLEN HUNTER
LOUISE ROSENFELD
FRANCES WESTCOTT

Guards

VIRGINIA ALEXANDER
RUTH ROBERTS
KATHERINE RUTHERFORD

SCHEDULE OF GAMES

March 9 Sophomores 48, Juniors 38.
March 10 Seniors 20, Freshmen 19.
March 11 Juniors 29, Freshmen 22.
March 12 Sophomores 41, Freshmen 23,
Juniors 21, Seniors 13.
March 13 Sophomores 39, Seniors 14.

FRESHMAN

Forwards

MAUDE CHARRON
HAZEL FRY
DORIS HOUSTON
HAZEL RICHARDSON
ELIZABETH SONNKALB

Guards

HELEN KALLENBERG
WINIFRED MIGHELL
GLADYS PARKER
MABEL WEYRAUCH
VIRGINIA ALEXANDER

SOPHOMORE

Forwards

VIRGIL KELLY
BARBARA MARSTON
MARGARET PROCTOR
LOUISE ROSENFELD
WINIFRED VETSCH

Guards

ETHEL BENSON
ESTHER BREWER
ESTHER CONWAY
MARGUERITE HERR
FRANCES TOW



Parker, Houston, Charron, Richardson, Fry
Alexander, Mighell, Sonnkalb, Kallenberg, Weyrauch



Vetsch, Benson, Conway, Rosenfeld, Herr
Kelly, Brewer, Tow, Marston

THE BOMB OF 1925

VARSITY SQUAD



Westcott, Hunter, Rutherford
Roberts, Rosenfeld, Alexander

JUNIORS

Forwards

ELLEN HUNTER
DOROTHY LARUS
GENEVIEVE SHERIDAN
FRANCES WESTCOTT

Guards

IRMA GARNER
HELEN KEELER
DOROTHY OSBORNE
KATHERINE RUTHERFORD

SENIORS

Forwards

RUTH CONE
FRANCES FRY
MILDRED SMITH
MARY WASSER

Guards

MARGERY DUNCAN
RACHAEL KETTERING
RUTH E. ROBERTS
BARBARA STANTON
JULIETTE WYLIE



Kosler, Rutherford, Osborne
Garner, Westcott, Hunter, Larus



Fry, Kettering, Duncan, Osone
Wasser, Smith, Roberts



Swimming

W. A. A. swimming was conducted as individual work in the fall and spring quarters and as class team work in the winter quarter. In the fall points were awarded according to the girl's ability in the various strokes and dives. The meet was held with two Naiads acting as judges and points were awarded for all strokes and dives done in good form.

The girls receiving W. A. A. points were:

DORA BUTLER	35	JOSEPHINE FOSTER	113
IDA MELDRUM	30	AMANDA BESSMER	83
REBECCA NELSON	20	FRANCES REYNOLDS	78
ANNE WESTROM	30	MABLE SHEPPARD	133
BERNICE MILLERKE	25	HELEN TREMAIN	58
GLADYS OLSON	40	VIVIAN BLAKE	115
MARY HALPHILL	103		

In the class swimming meet held during the winter quarter the freshmen won with a total score of 36 points, the juniors were second with 25 points, sopho-

mores third with 14 points, and the seniors fourth with 8 points.

Of the sixty-five girls out for class swimming teams, twenty-two girls were qualified for the team. They were:

<i>Seniors</i>	
GAIL REDFIELD	MARIE HORST
MARVEL SECOR	FLORENCE LARSON
<i>Sophomores</i>	
ANGELINE SCHOECH	ELEANOR WINTON
MARGARET CLEGHORN	GARNET TISSUE
SHIRLEY WILLIAMS	REBA RALES
<i>Juniors</i>	
SUE LYLE	MABEL SHEPARD
LUCILLE DEISCHER	DOROTHY LAROS
ANNA WESTROM	
<i>Freshmen</i>	
VIRGINIA ALEXANDER	JOSEPHINE FOSTER
DOROTHY STEWART	VIDA SECOR
ARLENE FELLINGHAM	MARY HALPHILL

The results of the meet are as follows:

- 40-yard crawl—Virginia Alexander.
- 40-yard back stroke—Arlene Fellingham.
- Plunge for distance—Dorothy Stewart.
- 100-yard free style—Virginia Alexander.
- Form—breast, side and rest back was won by the Freshmen.
- Relay—First, Freshmen; second, Junior; third, Senior.
- Diving—Junior, Dorothy Laros, first; Sophomore, Margaret Cleghorn, second.

CLASS TEAMS



Redfield, Secor (Seniors)
 Lyle, Deischer, Westrom, Shepard, Laros (Juniors)
 Schoesch, Cleghorn, Williams, Winton, Tissue (Sophomores)
 Alexander, Stewart, Fellingham, Foster, Secor, Halphill (Freshmen)



BREAKING FRONT STRANGLE HOLD

RED CROSS

This year about fifty girls passed their Red Cross Life Saving tests and were awarded the life saver's emblem and pin. W. A. A. points are not given for Red Cross swimming, as it is considered an award in itself.

In the Red Cross classes the girls learn to be safe swimmers, to break holds, to carry tired and unconscious swimmers, and to rescue objects in ten feet of water. They are also instructed in the methods of resuscitation.

Seven girls won their emblems in the fall quarter. They were:

SUE LYLE
DOROTHY OSBORNE
SHIRLEY WILLIAMS
MARGARET FRASER

MYRA HARDER
GAIL REDFIELD
GLADYS HOOKER

NAIADS

"Naiad" is an honorary swimming organization for women who have shown interest and special ability in swimming.

It was organized in 1922. The requirements for membership are: that each girl shall have a Red Cross life-saving emblem and the ability to do four standard dives and four strokes in good form.

Last fall, with the aid of the W. A. A. girls, the Naiad's gave a water pageant in the women's pool. Stunts, fancy dives, and water polo were featured.

New members initiated into the organization this year were:

DOROTHY COOLEY
DOROTHY LAROS
LEAH TAYLOR, honorary
(faculty)

MARGARET PROCTOR
MARGARET CLEGHORN
ELEANOR WINTON

THE NAIADS



Taylor, Cooley, Winton, King
Parker, Cleghorn, Laros, Butcher, Wasser

Track



Benson, Wylie, Hanson, Winton, Wilson, Putnam
Garner, Rutherford, Tow, Talbott, Steil

Track is a comparatively new sport for Iowa State co-eds and only thirty-six reported for practices. More freshmen than upper classmen reported, so a team was made up of the first-year girls and one from the upper-class girls. Teams were chosen from the individual records that the girls made in each event.

The grade schools and Campfire girls of Ames took part in the Track and Field Day last spring, which was held May 24.

The freshman team was composed of the following:

ETHEL BENSON	VIVIAN BLAKE
MARGARET HANSON	IVA KNELLER
ALICE STEIL	MARY TALBOTT
MARGARET TAYLOR	FRANCES TOW
OPAL WILSON	ELEANOR WINTON
	EFFIE WYLIE

Upper-class team members were:

ELIZABETH EVERETT	KATHERINE RUTHERFORD
IRMA GARNER	ANNE HENDERSHOT
HELEN PUTNAM	BARBARA WENTCH

The results and records of the Field Day Meet were as follows:

50-yard dash—Alice Steil (Fr), 7 1/5 seconds.
75-yard dash—Irma Garner (Upper), 10 2/5 seconds.
60-yard hurdles—Alice Steil (Fr), 10 1/5 seconds.
Discus—Ethel Benson (Fr), 67 feet 11 inches.
Hurlball—Helen Putnam (Upper), 53 feet 3 inches.
Basket ball—Iva Kneller (Fr), 63 feet 9 inches.
Baseball—Ethel Benson (Fr), 143 feet 6 inches.
Standing broad jump—Barbara Wentch (Upper), 6 feet 8 inches.

Running broad jump—Irma Garner (Upper), 12 feet 5 5/8 inches.

Hop, step and jump—Eleanor Winton (Fr), 25 feet 1 1/4 inches.

The grand total of the class scoring was 49 for the freshmen and 38 for the upper-class men, making Freshmen victors of the Track and Field Day. The individual high scorer was Irma Garner, a sophomore, with 14 points to her credit. Her nearest competitors were Alice Steil and Barbara Wentch, each with a score of 11 points.

A great deal of enthusiasm was created among the girls when the announcement was made of the accepted telegraphic competition between Iowa State and Northwestern. When the report was received it was found that Northwestern had defeated Iowa State, but the comparison of scores was an added incentive for the girls to do their best.



BREAKING THE TAPE



THE BROAD JUMP

Baseball

Baseball was one of the favorite sports in the spring of 1924. One hundred and twenty-five girls reported, so that each class had a team. Twenty-five points were given for squad membership and 100 points for being selected to play on the team.

Those who received 100 W. A. A. points were:

Freshmen

ESTHER GAMBLE
BLANCHE FUNK
ANNA MADILL
HELEN OSTBERG
LOUISE ROSENFIELD

VIRGIL KELLEY
MARTHA POET
EVELYN VAUGHT
HELENE CHERRY
BEULAH SMITH

GWENDOLYN HALL
EVELYN SANDERS
ESTHER GAMBLE
MARY CASPER
ESTHER ROHWER
MARGUERITE WHERRY
IVA KNELLER
GRACE ZEMAN
ELOIDA MANATT
HAZEL TOBIAS

Sophomores

MARY CASPER
NELL CRAYES
LUCILLE FOTHERGILL
IRMA GARNER
BEULAH MCBRIDE

BERNITA SCOTT
EVELYN SAUNDERS
MARGUERITA TARR
LUELLA WRIGHT
FLORENCE KEELING

Juniors

RUTH ROBERTS
BEULAH SWILHART
DOROTHY OSBOEN
MARIE HOBST
ABA MALING

HELEN PUTNAM
ELAINE STVESSEL
MYRTLE WESTENBURG
FRANCES FRY
JULIETTE WYLIE

Seniors

LOIS CALHOUN
MARGUERITE CONNER
VELMA CRAIG
IRENE DEWEY
BETH JOHNSON

ELLA LARSON
HELEN NEWTON
DOROTHY OLSEN
ANNA SORENSON
LUCILLE HATLESTAD

SCHEDULE OF GAMES

Juniors 18—Freshmen 17
Sophomores 23—Seniors 0
Juniors 12—Seniors 3
Freshmen 13—Sophomores 11
Sophomores 5—Juniors 3
Freshmen 14—Seniors 6

ELM LODGE TEAM



Hall, Wherry, Saunders, Kneller, Gamble
Zeman, Casper, Manatt

Tennis



Smith, Adams, Conway, Kelby
Osborne, Bone, Hereford, Westcott

During the fall quarter of 1924 the new tennis courts were completed back of the Lodges and the girls had access to them at all times. A tournament was held during the fall quarter. Class teams were chosen, the winner and runner-up in each class to compose the class team. To be a member of the team, each girl spent two hours in practice weekly, passed a theory examination and was passing in all college work.

In order to gain the interest of more girls, class captains were elected by the head of the sport, Frances Westcott. At the close of the tournament three seniors, one junior, twelve sophomores and fifteen freshmen had met the requirements and from these the class teams were chosen.

Those who were chosen as team members and who received 100 points for W. A. A. in the fall quarter are:

<i>Seniors</i>	
ANNETTE ADAMS	MILDRED SMITH
<i>Juniors</i>	
DOROTHY OSBORNE	
<i>Sophomores</i>	
VIRGIL KELLEY	ESTHER CONWAY
<i>Freshmen</i>	
DOROTHY HEREFORD	DOROTHY BONE

In the fall this sport is developed by teams and in the spring it is developed on an individual basis.

Each girl who wins her games and is in the finals receives 100 points for W. A. A. For each game that she wins she receives 25 points for W. A. A. and 15 points is awarded to the loser if she keeps up her practice throughout the season.



THE GIRLS' NEW TENNIS COURTS



BALLET SCENE TAKEN FROM THE HEC VAUVIL

Archery

Archery, a new sport on the Iowa State campus, has had quite a successful year as far as having the number and the interest of the girls for participation. There were seventy girls who took archery for the required sport, twenty-three of which took it to receive W. A. A. points.

An archery competition was held on Field Day. Evelyn Vaught and Miss Matilda Shelby, archery coach, picked the class squads.

The freshman class won with a score of 17, seniors second with a score of 12, sophomores third with a score of 11, and the juniors fourth with a score of 8.

The individual high scorer was Helen Smith, with a score of 11; second came Helen Putnam, with a score of 8.

Five girls were given 100 points in W. A. A.:

HELEN SMITH
JANE BROADS

DOROTHY COOKE
EDITH HUTCHISON

ELLA LARSEN

Heavy Apparatus

Heavy apparatus was conducted as an individual sport, 100 W. A. A. points being given to those making the teams. Sophomore girls taking heavy apparatus as their required second-year physical education course are eligible to try out for the team.

A cup is awarded by the department for the best work done in heavy apparatus. Last year the cup was won by Blanche Belknap.

In the contest the work was done on the parallel bars, horse, giant stride, horizontal ladder, ropes and window ladder.

Those who made the team were:

MARY WASSER

JEAN LISCHER

BLANCHE BELKNAP

ANN HENDERSHOTT

BARBARA WENTCH



THE PREPS WON THE FIELD MEET

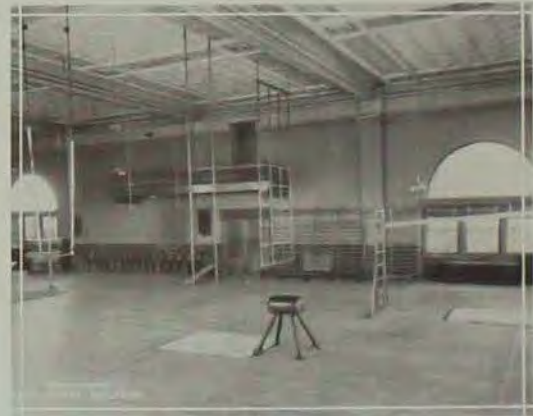

THE WOMEN'S GYMNASIUM

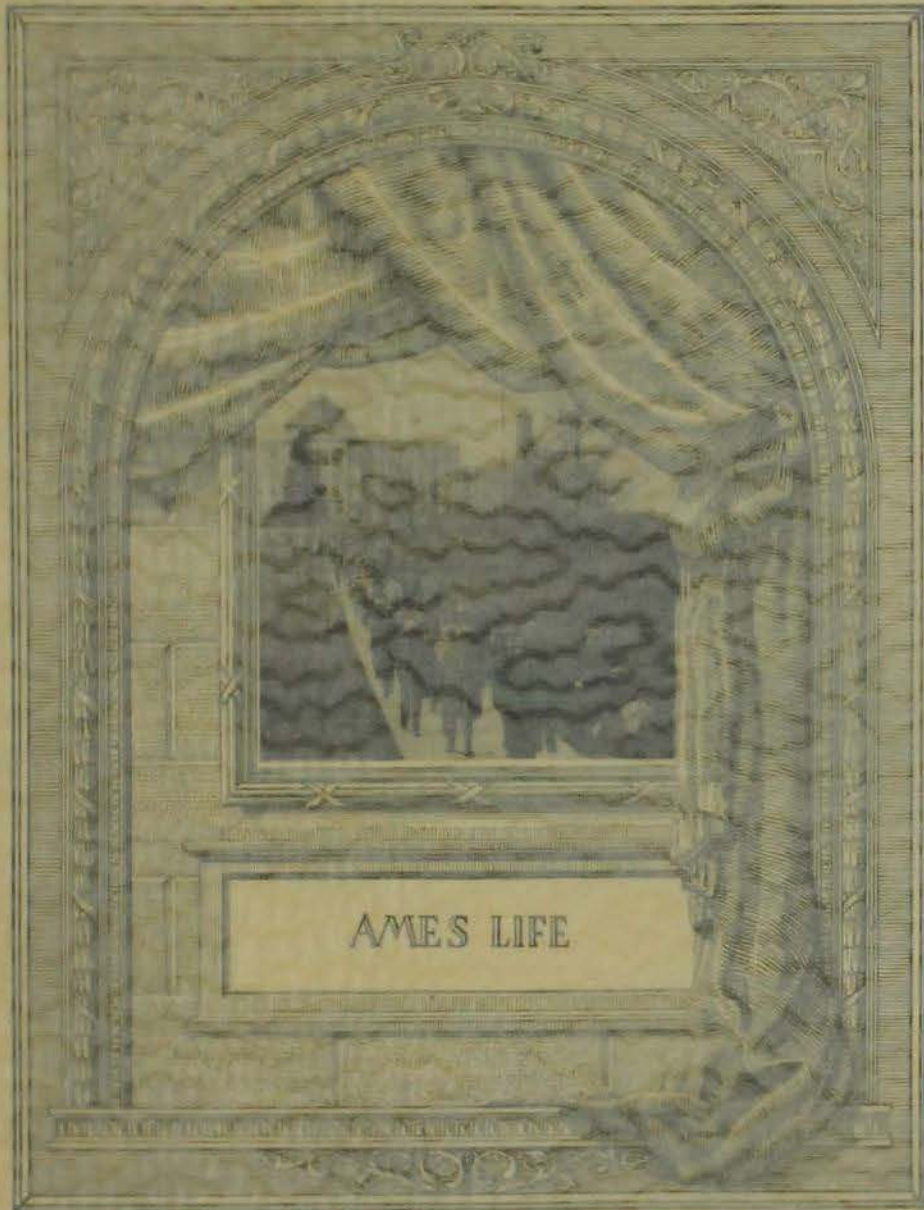

AMES LIFE



DANCE WITH PINK FROM THE THE SADDLE.

Archery

Archery was held on the lower team fields, and girls in individual prize races as follows: the winner and the highest of the girls for participation. There were twenty girls competing archery for the winter sport, twenty three of which took home twelve W. A. points.

An archery competition was held on Field Day by Miss Vaughn and Miss Virginia Shellen, archery coach, under the following:

First prize was won with a score of 17, winners, second with a score of 12, sophomores third with a score of 11, and the runner fourth with a score of 5.

The individual high score was Helen Smith, with a score of 11, second was Helen Paterson, with a score of 10.

Five girls were given 100 points in W. A. A.

ELLEN SMITH
HELEN PATERSON

HELEN SMITH
HELEN PATERSON

HELEN SMITH

Heavy Apparatus

Heavy apparatus was conducted as an individual sport, 100 W. A. A. points being given to those making the teams. Sophomore girls taking heavy apparatus as their required second-year physical education course are eligible to try out for the team.

A cup is awarded by the department for the best work done in heavy apparatus. Last year the cup was won by Blanche Belknap.

In the contest the work was done on the parallel bars, horse, giant stride, horizontal ladder, ropes and window ladder.

Those who made the team were:

MARY WASSER
BLANCHE BELKNAP

JEAN LACQUE
ANN HERRINGBOTT

BARBARA WESTON



THE PINKS AND THE BURNING

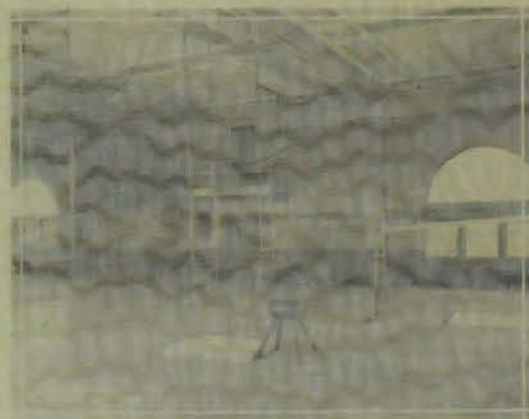

THE WOMEN'S GYMNASIUM

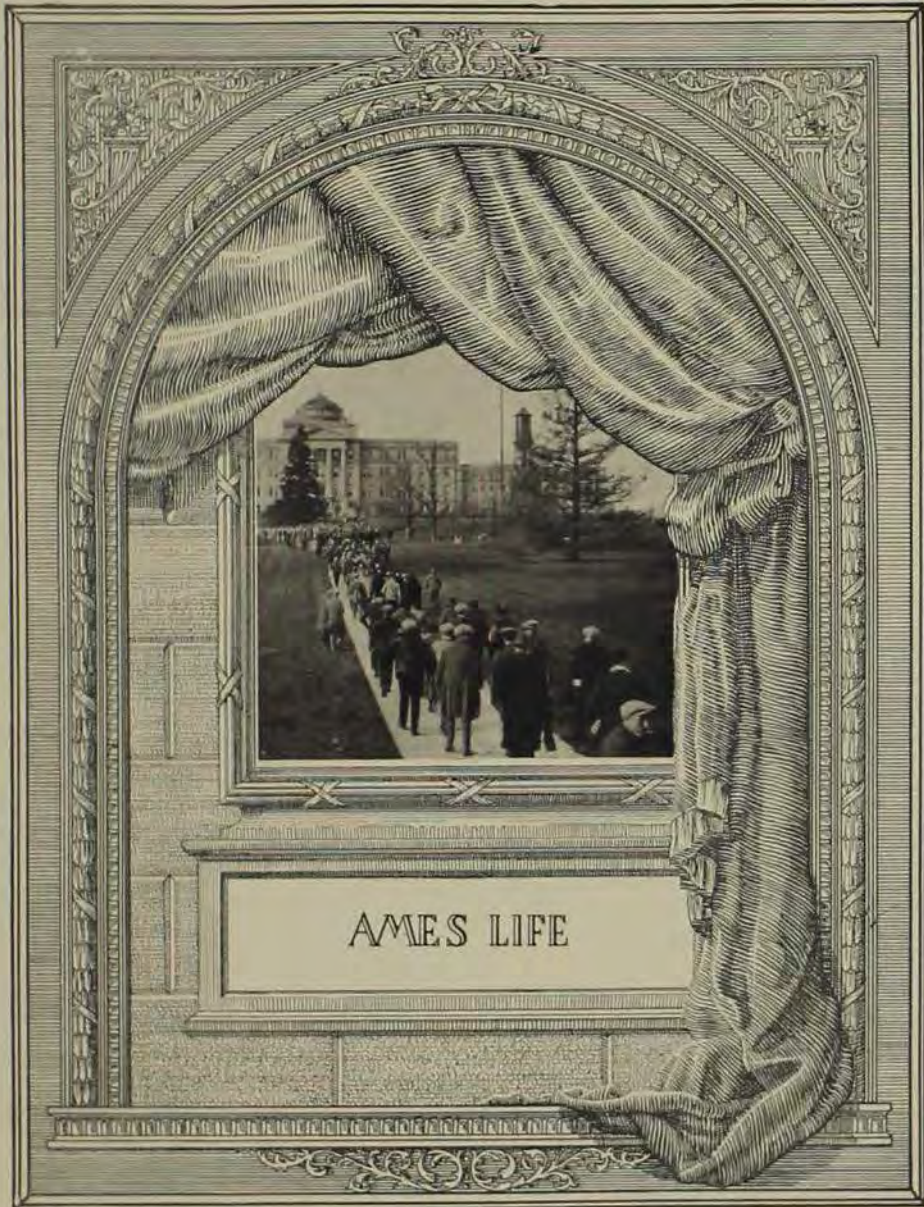

AMES LIFE



"THE TWISTERS CUT IN LINE"



"INITIAL APPEARANCE"



"PREXY SHOWS THE OPEN"



"THE VIEW FROM JOYRIMONS"



"THE SCORE THAT MADE US HONOR"



"CREASED WITH ALL EGRESS"



"THE TWISTERS AT THE"



"PEP RESIGNED HIGH"



"UNDER THE BOARD HEATERS"



"BETWEEN EVERY LINE"



"THE BRACKERY COMES TOO"



"WE WANT PREXY"



"STUDENTS ASSEMBLED"



"WE WANT DUCK SOUP"



"GETTING OUT THE CATS"

"Championship of the Missouri Valley Nines" is the title that was clinched by the two baseball games with Missouri last May 31st. Not since 1919 has the Valley title rested here.

"The Twisters," a new pep organization started on the campus, put in their initial appearance during the afternoon game with Missouri. They staged an impressive ceremony and were largely responsible for the pep which marked the end of the season.

"Twas a glorious battle for the victorious Sophomores that was staged on State field preceding the Nebraska Wesleyan game. Stripped to the

waist and greased with lard, axle grease, and later with mud and slime from the field of battle, they struggled against the preps and foot by foot pushed the ball toward their line, at the same time writhing in pain under the tyrannical Twisters and double A pine board heaters.

"Pep resigned high on the campus, despite the Grinnell upset. "We want duck soup!" Never before during the season had the feeling run so high as it did during the week preceding the Drake game. Between every class and in every building the students assembled and made their wants known. The team came through. They got what they wanted!



SEVEN STEERS WERE PREPARED.



MANY CONCESSIONS.



CARNIVAL PEOPLE.



IN THE NATURAL AMPHITHEATRE.



FIREWORKS SPECTACULAR.



HUGE CAMPFIRES.



TO NORTH WOODS.



SIZZLING HOT DOUGHNUTS.

Seven steers were prepared and consumed at the annual Ag barbecue and reception at the beginning of the school year. Many concessions furnished amusement and a source of outlet for the entrance-admission tickets.

Squeak Gord's Okch orchestra furnished music for the bowery dance, which proved to be the center of attraction for those who desired to "trip the light fantastic."

"Here comes the engineers!" Such were the cries echoed across the campus at 4:00 o'clock one Friday afternoon early this fall. Couples seemed to meet here and there and with a blanket under "his" arm they would head for North Woods.

Business was good and the carnival people soon sold out. It is said that the co-eds in the doughnut booth consumed one full barrel of flour in the cooking of their sizzling hot, powdered-sugared, irresistible doughnuts. After the consummation of dinner and when darkness had fallen the two roaring, leaping, licking campfires guided the Engineer and his lady to their seats for the night shows in the natural amphitheatre.

Fireworks, indeed spectacular, added much to the gala event. The night show was composed of snappy vaudeville acts put on by campus organizations. Daubert's tumblers were awarded the first prize for the best skit presented during the show.



CAPACITY CROWDS



TOUCHDOWN AMES



SHRILL JUMP



MANY PHOTOGRAPHERS



THRILLS AT THE GRIDGRAPH



CLEM



CHUCK

Capacity crowds marked both the Home-coming and Drake games. With the addition of the new bleachers on the east side next fall no one will be turned away from the gates. The Bomb photographer traveled with the fans for these pictures. In the top picture the crowd is cheering "Mope" Behm while he makes another fifteen yards during the Drake game.

All who have attended the Relays need no introduction to the eastern announcer and his clever remarks. The other picture shows that reporters and news photographers were busy during the Relays.

The gridgraph furnished the stay-at-home fans the thrills for the away-from-home games. The gym was always filled to capacity and the graphic representation of the games play by play furnished thrills. Who says the crowds didn't go wild when "Mope" Behm made his touchdowns in the opening minutes of the Minnesota game?

Below we have "Clem," senior cheer leader, and "Chuck," junior cheer leader and announcer. "Chuck" says that he has ambitions along this line and we believe that he can run his eastern rival a close second.



TWISTERS ENTERTAINMENT



HOME BONFIRE



PEP MEETING



THE BANNER



PEP CAMP



WELCOME ALUMNI



RIDE 'N' COWBOY



TEXAS



AND BETAS



A STUNT



PARADE



PLUNCHED ENTERTAINMENT

Although Home-coming came early in the season, much spirit was generated and on Friday the crowds began to make their appearance on the campus. Over 3,500 people attended the huge bonfire and pep meeting held on State field Friday night before the game.

Keen competition was shown in the house decorations. Sigma Phi Epsilon was awarded first among the fraternities and Delta Delta Delta among the sororities. Others that received honorable mention were: Tau Kappa Epsilon, Beta Delta Rho, Gamma Sigma Alpha, Phi Kappa and Delta Tau Delta.

A stunt parade furnished entertainment for the gathering crowds at the Missouri game. Between halves, the Twisters furnished more entertainment. The lady who volunteered to ride the steer, according to the announcer, Miss Dorothy McCarroll, was unsuccessful, even after much rehearsing. What?

Before a crowd of twelve thousand, the Cyclones were defeated by a score of 7-0. It was too bad that Missouri had to spoil our fun for the rest of the afternoon.



THE SUCCESSFUL CANDIDATES



PHIL LA FOLLETTE



THE SITE OF WHICH THE INAUGURAL ADDRESS



THE COOLIDGE-DAWES CAMPAIGN



THE BETA'S KEY OUT CEREMONY



SCABDARD GO AWAY



RED HUTS



POLITICAL SPEECHES

Who says the coming generation isn't interested in politics? But wait just a minute, dear reader, until we explain. We didn't get enough political material to fill this page, so we had to fill in with some probation stunt snaps. Of course, the photograph of the four intelligent looking gentlemen in the upper left hand corner may be very logically placed on this page. They are the four class presidents who came out successful in the annual winter class elections.

But we were going to start out by saying that the excitement of the presidential election last fall was felt even on our campus. The Coolidge-Dawes coast-to-coast caravan stopped one noon and a few speeches were presented from Central steps to a large crowd of students. In the upper right-hand corner we have Phil La Follette presenting his father's doctrines to a large crowd which gathered in the streets near Campustown.



RESEARCH IN CEMENT CONSTRUCTION



SUFFERED A GREAT SETBACK



MUCH PAVING



THE NEW HOSPITAL



WAS ADDED



PROPOSED HOME ECONOMICS BUILDING



NEW BARN



A NEW LAUNDRY



CONSTRUCTION STARTED ON MEC BUILDING



HOSPITAL ADDITIONS

The building program which has been going on at Ames during the last few years has kept up its usual pace this year. Most of the old pavement was resurfaced last summer and much new pavement was added to the campus drives. While this work was in progress, however, the campus, which was in the midst of its summer beauty, suffered a great setback by the terrific windstorm which visited it. At first it looked as though its beauty was permanently ruined, but Tom Sloas soon had it cleaned up, so that when the students returned this fall everything was as usual.

Completion of the new Library, the hospital additions and the beginning of construction work on the new Home Economics building are the high marks for the year. Several new barns and pavilions are being built for the animal husbandry department, while the buildings and grounds headquarters have been moved to a new building near the power plant, thus eliminating the unsightly yards back of the athletic field. A new laundry has also been built near the power plant to take care of the college work.



POPULAR QUARTET



EXIT WAR—ENTER PEACE



REHEARSAL



A JOLLY SQUAD OF MUCKERACK



THE BAND CONCERT



CHORUS



CHORUS



EXIT—HEC VANDERL

Stage productions of different natures form a large part of Ames life. Here we present the popular and familiar faces of the A-M-E-S quartet, which helps to entertain everything from football crowds and gridiron banquets to Ames theatre patrons. The quartet cannot be considered without the Men's Glee Club, however. Besides giving a home concert and making many appearances at other times, it took several extended tours. Above, Yates, the Des Moines Register photographer, caught them just after they got off the train on their return from the Missouri Valley contest at Kansas City.

The Cosmopolitans' annual play, "Exit War—Enter Peace," was pronounced the finest production of its kind ever attempted at Iowa State. The Hec Vanderville featured more choruses than ever this year. 'Tis said, they even could ramp! Who says rehearsals aren't fun! Everyone seemed to get lots of kick out of Feishea rehearsals, thanks to Lester Edinex. We wonder why they brought in the live stock for this picture.



PARKING SPACE



BY STREET CARS



LAUNDRY GALORE



BUSSES



TRAINS



TAXIS



AND INTERURBANS



IN A HURRY



REGISTRATION LINES



AND CROWDS

Our photographer caught a variety of things for this page. Cars have become so numerous that parking space has been provided instead of using the drives for such purposes.

In the upper right hand corner is the mail truck. Uncle Sam does a thriving business handling laundry bags in Ames. Show this to your postmaster in the home town.

School was out at 11:00 o'clock and everyone was in a hurry to get

home for Christmas. Looks like our cameraman was on the job in spite of the cold. Students left the campus by every known means; they used street cars, busses, taxis, interurbans and trains.

Anxious to get home and yet anxious to get back to work. Again registration lines and crowds collected. It was not a new thing for the freshmen this time, however. Think how Herman Knopp thrives on registration day!



SURVEYING LAB



SPRING BRINGS FOURTH



THE BUILDINGS FOUR FOURTH



SUNSHINE CLUBS



THE PARADISE CORNER



THE CRANFORDS



OLSEN'S



MAIN STREET



FORDS



SOUTH SIDE

Maybe you think we wasted this page! Just wait. Maybe some day these pictures will recall many things to your minds, dear readers.

What is nicer than a surveying lab on a nice sunshiny spring afternoon? The engineers are kept busy on windy days. Ask them.

Spring also brings forth sunshine clubs. Why do the preps always avoid them?

Hourly the College buildings pour forth their crowds of students who have to hurry across the campus to their next class or perhaps to the post-office for a blue book or a bar.

Fords and the Cranford seem to be southside hangouts for the popular college men (as they are) and the unpinned co-ed.

Who cannot recall waiting on the Paradise corner for a car or bus, or taking a Friday night date down to Olson's via a crowded street car or bus?



LAI D ASIOE THEIR DIGNITY



JENIOR OFF CAMPUS DAY



AT THE COUNTRY CLUB



A BASEBALL GAME

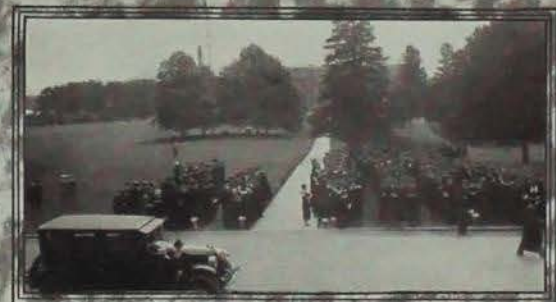

COMMENCEMENT



FACULTY



CAP AND GOWN



PROCESSIONS

An old-fashioned Sunday school picnic entertainment was the general rule followed by the Senior class in its first annual "Senior Off-Campus Day" held at the Country Club last May.

The program opened with a baseball game between the men and the women, the latter winning the game and at the same time uncovering

some big league material. This was followed by pie eating contests, three-legged races, potato races, and so on.

Five hundred and twenty-five were granted their sheepskins last June. Nothing is more beautiful and impressive than a college campus in June with its commencement crowds and the cap and gown processions.

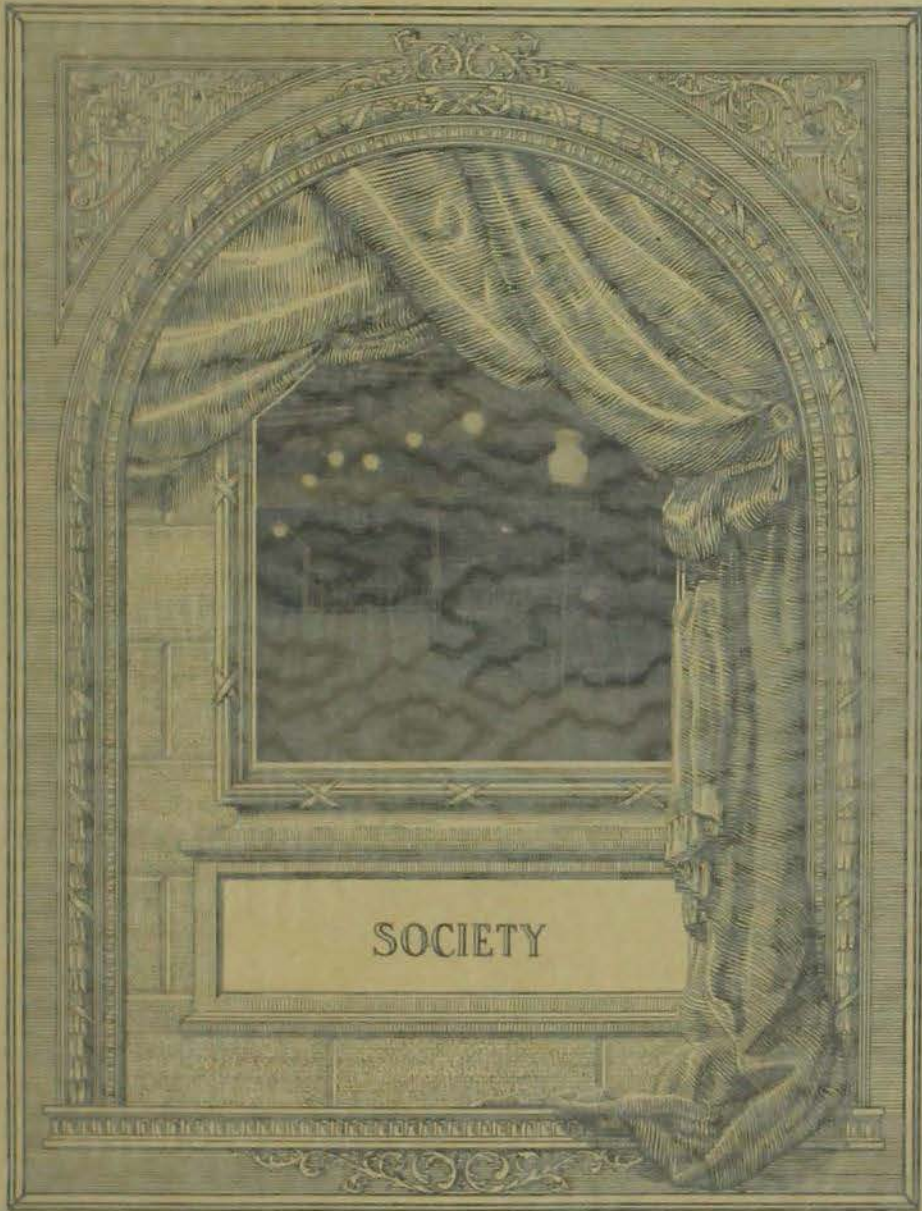

SOCIETY



FLAG FOOTBALL



SENIOR DAY GRADUATION



BOONER PICNIC



BASEBALL GAME



ASSEMBLY



PROCESSION



AND GOWN



PROCESSION

An old-fashioned Sunday school picnic entertainment was the annual role followed by the Senior class in its first annual "Senior Day Luncheon" held at the Country Club last May.

The program opened with a baseball game between the men and the women, the latter winning the game and at the same time receiving

prizes by league material. This was followed by pie eating contests, three-legged races, potato races, and so on.

Five hundred and twenty-five were granted their sheepskins last June. Nothing is more beautiful and impressive than a college campus in June with its commencement crowds and the cap and gown processions.

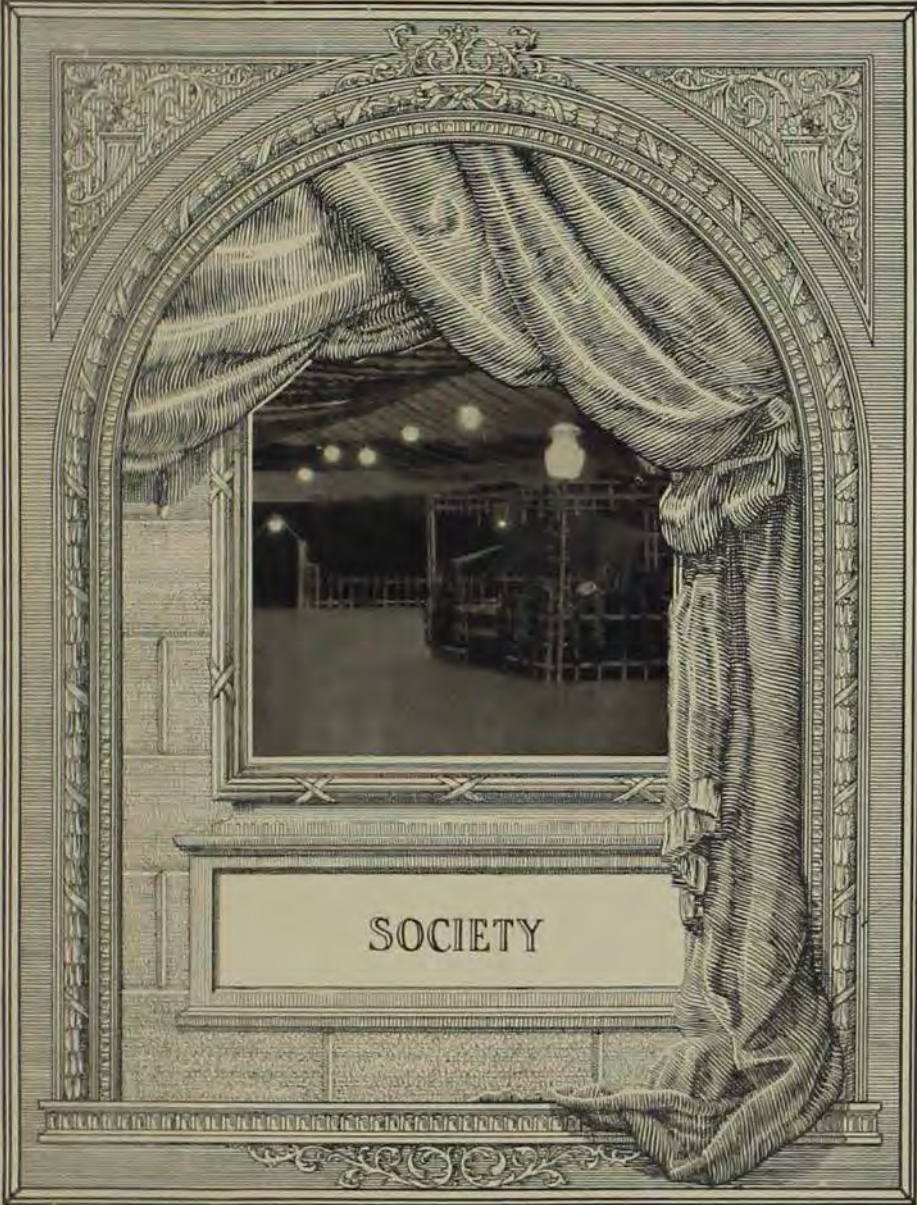

SOCIETY

Social Calendar

SPRING QUARTER, 1924

March 24—Women's Athletic Association Dance, Margaret Hall.

March 29—A. A. Carnival and Intramural Carnival.

April 5—Interlocal Fraternity Dance.

April 11—A. A. Fraternity Dance, Men's Gymnasium.

April 12—Men's Pan-Hellenic, Men's Gymnasium.

April 26—Freshman-Sophomore Annual.

May 2—A. A. Fraternity Dance, Gymnasium.

May 3—Military Ball, Men's Gymnasium.

May 9—A. A. Fraternity, Gymnasium.

May 15—Veishea Dance, Armory.

May 16—Carnival Dance.

May 29—A. A. Fraternity Dance, Gymnasium.

June 6—Senior Prom.

FALL QUARTER, 1924

September 23—Women's Guild All-College Dance, Men's Gymnasium.

October 3—Agricultural Reception and Barbecue.

October 4—Twisters' All-College Dance, Gymnasium.

October 11—Sophomore-Freshman Annual.

October 18—Cardinal Guild Dance, Men's Gymnasium.

October 10—Engineers' Campfire, North Woods.

November 10—Cardinal Guild All-College Dance, Men's Gymnasium.

November 14—W. A. A. Dance, Women's Gymnasium.

November 21—Industrial Science Carnival Dance, Men's Gymnasium.

November 22—A. A. Fraternity Dance, Men's Gymnasium.

November 26—Phi Mu Alpha All-College, Men's Gymnasium.

November 29—Junior Trot, Men's Gymnasium.

WINTER QUARTER, 1925

January 5—Women's A. A. Dance, Women's Gymnasium.

January 9—Y. M. C. A.-Y. W. C. A. Mixer for Freshmen.

January 31—Cardinal Guild Party, Central Building.

February 13—Home Economics Vodyil, Agricultural Assembly.

March 14—Engineers' Ball, Men's Gymnasium.

SPRING QUARTERS, 1925

March 28—Women's Pan-Hellenic, Sheldon Munn Hotel.

April 4—Intramural Athletic Festival.

April 25—Freshmen-Sophomore Annual.

May 2—Military Ball, Men's Gymnasium.

May 9—Men's Pan-Hellenic, Men's Gymnasium.

May 16—Veishea Carnival Dance.

June 12—Senior Prom.

Inter-Fraternity Council Dance



GEORGE C. LIGHTY



FRED POWERS

Within walls of black and white the Interfraternity Council entertained at a formal dance April 12, 1924. As the music issued from the black and white box at one side of the room the couples melted out over the floor into a veritable orgy of color. Beneath the dice-hung lights they swayed till the magic hour of twelve when they hurried away least the cabs and their drivers become pumpkins and mice again.

Committee in Charge

GEORGE C. LIGHTY

FRED POWERS

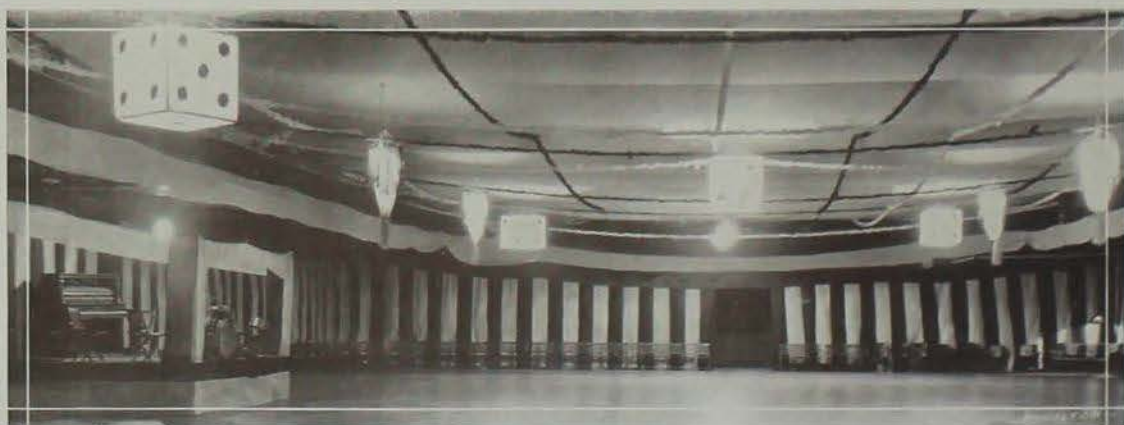

Military Ball



Gordon, Peterson, Harper, Steimbrecker

To Martial strains the captain and his lady led three hundred couples in the grand march which opened the Military Ball on May 3, 1924.

The usual barren gym, with its high-vaulted ceiling

and hard brick walls, was transformed into a fitting setting for this festival of army men with its hangings and streamers of red, white and blue. The uniforms of the men and the bugle calls which announced each dance gave a true military flavor to this gala array.

Committee in Charge

Chairman—Major George A. Harper.
Decorations—Captain Harold Steimbrecker.

Lighting—Major L. J. Peterson.
Music—Colonel Hugh E. Gordon.



A. A. Blanket Hop



ROY LONGSTREET
Chairman



"To the victor belongs the spoils," the "spoils" in this case consisting of "A" blankets, which were hung about the walls of the gymnasium. Overhead streamers of cardinal and gold lightly swung in the soft breeze which wafted in through the windows. At intermission the "victors" were presented with their blankets.



Senior Prom



HERBERT P. SIXUT
Chairman

And what is so rare as an eve in June—especially with a garden setting, white latticework fences with swinging gates, festoons of garden flowers and music which melts the heart? And while they danced unceasingly, Iowa State College was becoming one of the fondest memories of those who were graduating.

With the end of the Senior Prom on June 6, 1924, the seniors of that year ended their activities.



Junior Trot



In a courtyard of medieval Europe the Juniors danced on November 29, 1924. Through the open draw-bridges the guests entered and one could almost hear the clank of armor between the pauses in the music. From the low-swung ceiling little dim lights faintly gleamed and shone on the armor plates upon the walls.

Committee in Charge

LOUIS K. THOMPSON
LLOYD O. GOSSETT

CHARLES T. COWNIE
S. ERNEST VICKERS



Thompson, Cownie, Gossett, Vickers

Engineers' Ball



KATHRYN MCCARNEY
Engineers' Lady



MARC BUETTELL
Knight of St. Patrick

In honor of St. Patrick, the engineers hung the walls of the gym in green, which blended with the shadow lighting which was inaugurated. This dance, which is the annual affair of the engineers, was the most lavish to be put on in recent years by the local slip-stickers. Marc Buettell, who was chosen as Knight of St. Patrick by the Ames engineers at their annual election, and Kathryn McCarney, who was chosen Engineers' Lady at the Campfire in the fall, led the grand march.

Committee in Charge

J. DONALD PEARSON
RICHARD T. NICHOLS

FLOYD R. NUTT
CLIFFORD G. FICK



Pearson, Nutt, Nichols, Fick



TAU BETA PSI STEP INTO SOCIETY



'TIS FUN TO BE BROKE, WHAT?



A SHORT YET HANDSOME

Though the social calendar lists only the all-college functions, it does not by any means include all of the best. Each organized house and society on the campus is responsible for some form of a "skin-dig" during the year. It may be the kind where you spend most of the day getting your tux pressed and your shoes shined, lying in bed with bleach on your face and arms, or rummaging in your closet for your oldest clothes—they all get into the paper.

Above appear pictures of the Tau Beta Psi's Formal held at the time of their national convention here last fall. Next, the tall, long boys in rather impoverished raiment, attended by their likewise informally-clad lady friends, at the T. L. B. hard times dance given at the Country Club last fall. The sawed-off boys appear last in formal attire taken at the time of the Pebul formal dance.

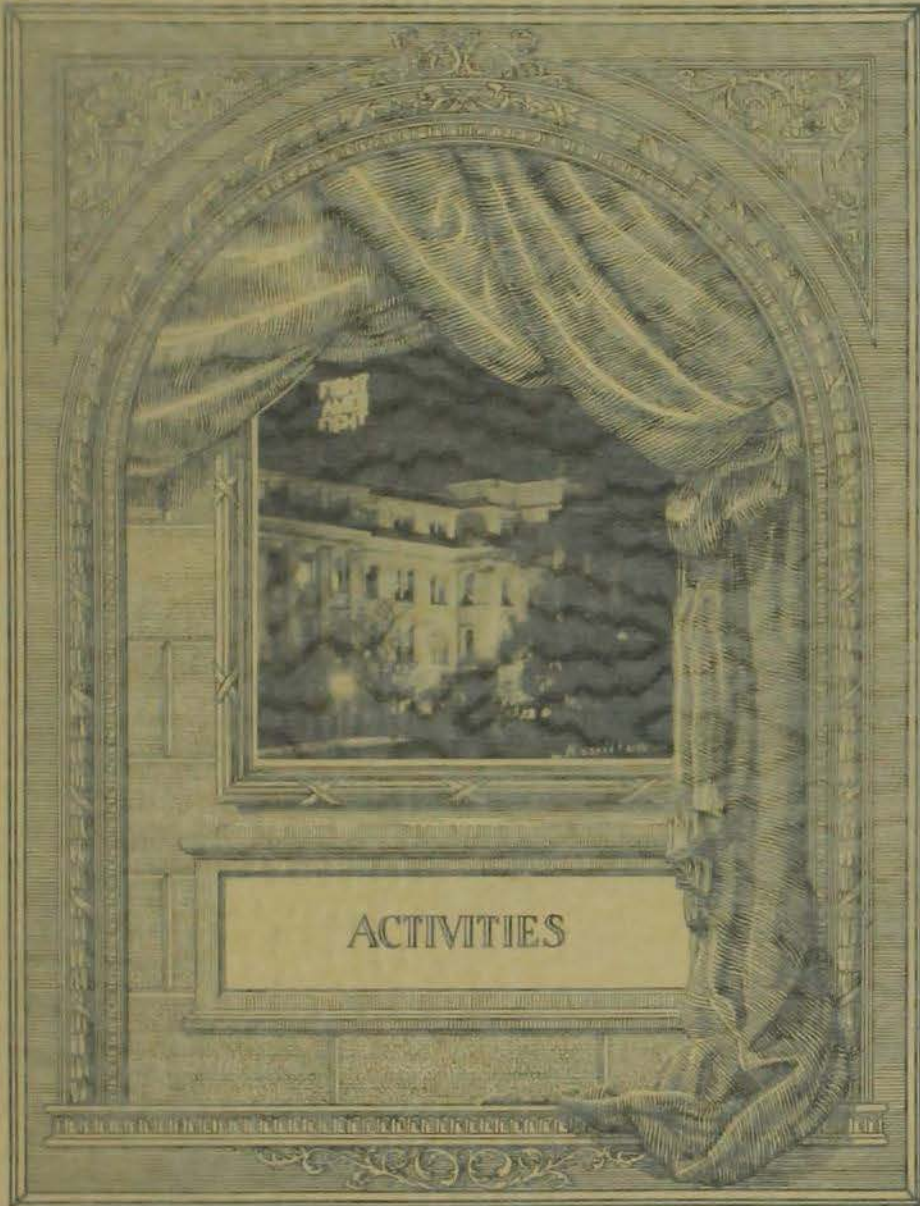

ACTIVITIES



THE T. L. B. DANCE GIVE AT THE COUNTRY CLUB



THE T. L. B. DANCE GIVE AT THE COUNTRY CLUB



THE T. L. B. DANCE GIVE AT THE COUNTRY CLUB

Through the social calendar 1914, only the all college functions, it does not by any means include all of the best. Each registered house and society has the capacity of responsibility for some form of a "shin dig" during the year. It may be the kind where you spend most of the day getting your feet ground and your shoes cleaned, lying in bed with blood on your face and nose, or something in your chest for your oddest clothes. They all get into the paper.

Above appear pictures of the Tau Beta Pi Formal held at the time of their national convention here last fall. Next, the tall, long legs in rather impoverished reindeer, attended by their likewise informally clad lady friends, at the T. L. B. hard times dance given at the Country Club last fall. The sawed-off boys appear last in formal attire taken at the time of the Pebal formal dance.

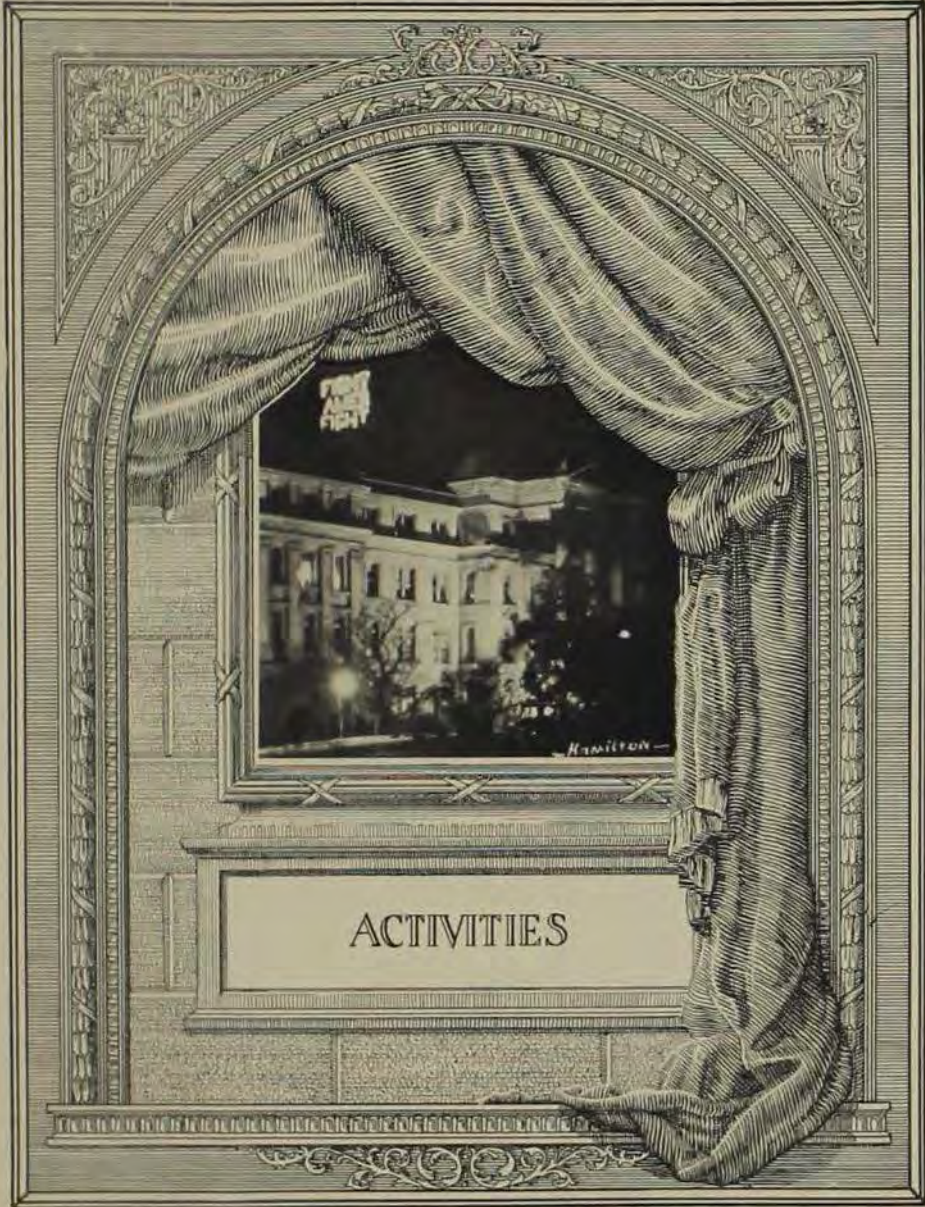

ACTIVITIES





DRAMATICS

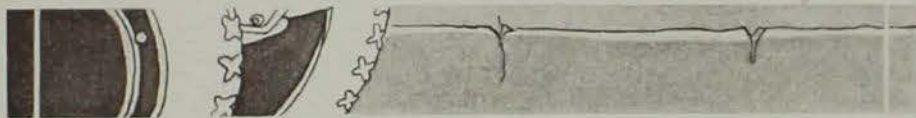

*In other things the knowing artist may
Judge better than the people; but a play,
(Made for delight, and for no other use)
If you approve it not, has no excuse.*
—EDMUND WALLER.

Senior Class Play, "Arms and the Man"



ACT I. "Don't call out or you'll be shot!"



"My Queen."

The Senior Class of 1924

Presented

ARMS AND THE MAN

A Pleasant Play

by

GEORGE BERNARD SHAW

"Arms and the Man" is one of Shaw's cleverest bits of satire. It holds romantic love, hero worship and the glammers of war, up to ridicule. The scene is laid in the warring Balkan states. Raina, a young Bulgarian woman, discovers that her hero, Sergius is really not the man that she has pictured. Later she finds that Bluntschli, an enterprising young Swiss hotel keeper, holds the key to her affections. In a rather melodramatic, and, in some places startling, fashion, Shaw cleverly depicts the arrogant mother, the irritable father, the ambitious maid and the humble serving man whose foibles serve to balance the plot of the play.



ACT I. "The poor dear is worn out. Let him sleep."

Senior Class Play, "Arms and the Man"



ACT II. "Then stand back where we can't be seen!"

THE PLAYERS

CATHERINE PETKOFF, an arrogant Bulgarian lady
DOROTHY M. CASS
BAINA, her romantic daughter
MARION MILLER
LOUKA, a servant girl with ideas above her station
NITA KNOWLES
CAPTAIN PAUL BLUNTSCHLI, a Swiss serving in the
SERVIAN army
RALPH B. URMY, JR.
A Russian Officer
LOREN F. KALLE
NIKOLA, a servant betrothed to Louka
HERBERT A. HARMISON
MAJOR PAUL PETKOFF
HERBERT P. SINDT
MAJOR BERGIUS SARANOFF, Raina's fiancee
KENNETH J. MALTAZ

THE PLACE

ACT I. Night. Raina's room. A small town in Bulgaria near the Dragoman Pass. Late November.
ACT II. Morning. In the garden of Major Petkoff's house. March, the following year.
ACT III. In the library after lunch.

THE STAFF

Director
HELENE E. WILSON
Business Manager
ARTHUR G. LENNOX
Properties
JEWELL W. JOHNSON
VERNE UKER, LEONARD M. BARKEK



"Do you consider my figure handsome, Louka?"



ACT III. "To my chocolate cream soldier!"

The Feast of Osiris



The Death of the King After the Feast.



The King's Dance.

The Play Production Class

Presented

THE FEAST OF OSIRIS

July 7, 1924.

A historical drama by
Catherine Needham

DRAMATIS PERSONAE

SUTI, a guard	MYRON D. TETHERUM
PESER, a guard	J. HENRY PFAUTZ
AMENEMHAB, an old man	WERNER W. GRIESE
HORI, a priest of Osiris in disguise	CARROLL L. SHATTLE
JOSEPH, slave to Potiaphar	J. RICHARD KEARNS
KEDENDENNA, an Amorite water-carrier	HERBERT P. SISBY
MENKHEPRURE, Chief of the Chamber	J. NEWLIN EMBREE
QUEEN NOFRETETE	NANCY E. ELLIOTT
MERETATION, (Merire) her daughter	CLAYESA STANFORD
IKHNATON, (Amenhotep IV), King	D. VINCENT WILLIAMS
RAMOSE, Vizier	ROGER L. WILKINSON
EYE, Royal Scribe	PAUL B. BARBER
BEC, Royal Architect	H. WARREN DENISON
Messenger from Adonizedek	ROBERT B. CARROLL
HARMIAB, Commander of the Army	THEODORE B. REUSSER
IPUWER, a misanthropic harper; adopted son of the King, betrothed to Merire	LEONARD M. BARBER
THE KING'S DANCERS: GEVERNA ERICKSON, THOMAS PEDDIE, BRUCE A. GAMBLE, HELEN HEDGE, GEORGE A. HARPER, RUBY PAUL, DONALD D. DURRELL, AGNES NOBLE, LESTER RYAN, PEARL HARRIS, T. AUBREY ANDERSON, MARGHERITA TARR, GEORGE B. KESTER, MARIE HELMS.	
WOMEN FROM JERUSALEM:	
A Guard	ROBERT B. CARROLL
TRIAMON, attendant	EDWIN S. KETCHUM, JR.

*"The sun is but now
Pushing its amber rim
Above the black disk of the world,
The waters of the kingdom
Leap to its touch,
They are become the highways of fire
And the falls are but
Veils of gold, braided
Spun on the looms of dawn."*

—THE BRONZE IDOL.

Time: About 1360 B. C. Three hours before sunset.
Place: Akhetaton, new capitol built by Ikhnaton as the center for his new monotheistic cult of the god Aton, on the east bank of the Nile half way between Thebes and Memphis. The action takes place in a colonnaded portico of the palace, overlooking the Nile.

Accompanist ALICE JACKSON

Costumes and scenery by the Play Production Class

Ballet arranged by . . . AGNES MURPHY
Costume Advisor . . . O. SETTLES
Technical Advisors . . . EUGEN BOUFFLEUR,
L. M. ARNOLD

Direction of . . . LESTER RAYNES



Kedendenna Slays the King.
Female.

Summer Plays



"Kau Yen, where art thou?"

The Summer Session presented four one-act plays July 11, 1924.

THE BRONZE IDOL
By Ruth Elaine Wilson

BIMBO, THE PIRATE
By Booth Tarkington



"Drag him away from her!"

Miss Ruth Elaine Wilson, senior industrial science student, author of "Yalami", 1924 Veishea night show, and "The Wishing Chair", 1924 May fete, both presented at Iowa State College, again has distinguished herself. She is the author and director of "The Bronze Idol", presented with three other plays by the play production class, under the direction of Lester Raines, director of dramatics.

"The Bronze Idol" is rich in poetic imagery and offers splendid opportunity for scenic effects. Lighting artists and costumers worked with the actors to make the most of this.

The dragon, sprawling, in the background, eternal symbol of the orient, the drifting incense, the "immovable" idol in the soft glow of the lanterns, presented a beautiful setting for the play, through which the characters moved in mystic rites. The gossiping hand-maiden, the devotion of the priests, the offering of the beautiful Chin Li, bride to the great god Fu, is eclipsed by the return of her departed lover, the idol himself.



"It is I, Kau Yen, thy lover."

CAST FOR "THE BRONZE IDOL"

(A Miracle in the Manner of the Chinese.)

Time: The day before yesterday.

Place: At the shrine of the Bronze Idol.

SHENG, a student Monk	GEORGE A. HARPER
WANG CHI-TUNG, a slave woman from the house of Huang Tai Tsu	ELLEN E. BIRUM
FU, THE BRONZE IDOL	BRUCE A. GAMBLE
KANG YI, the high priest	D. VINCENT WILLIAMS
HU, a student Monk	J. RICHARD KEARNS
HUANG TAI TSU, a wealthy merchant	T. AUDREY ANDERSON
CHIN LI, his daughter	KATHARINE L. M. THOMAS
KAU YEN, the immortal lover	BRUCE A. GAMBLE
A Crowd of Worshippers outside the Shrine.	

Direction of Ruth Elaine Wilson.

This is the first production of this play.

Set by Leonard M. Barker.

CAST FOR "BIMBO THE PIRATE"

ROBERT	J. HENRY PFACTZ
LYDIA	PEARL HARRIS
THE GUNNER	CARROLL L. STUART
CAPTAIN DEUTERONOMY BIMBO	
LEONARD M. BARKER	
BRIMSTONE	ROBERT B. CARROLL
OTHER PIRATES	
ANDREW A. WOLFRIES, JOHN W. SCOTT	
MR. DRISCOLL	WERNER W. GRIESE

Place: The cabin of a pirate ship.

Time: 1725.

Direction of Emma Waterhouse.

Summer Plays



"Go back from whence you came."—THE RUSHLIGHT.



"Can I go on and him dead—and we lovin' each other so?"
—THE RUSHLIGHT.

THE RUSHLIGHT

A Drama by Monica Barry O'Shea

THE MOTHER	IDA H. CORNFORTH
THE WIFE, KATHLEEN	PHYLLIS FAYE CAUL
A SOLDIER	WERNER W. GRIESE

Scene: The main room of a cottage in Ireland.
Time: The present.
Direction of MILDRED I. THROCK.
Set by WERNER W. GRIESE.

FOURTEEN

A Comedy by Alice Gerstenberg

MRS. HORACE PRINGLE, an ambitious society matron	ETHEL GREENWAY
ELAINE, her debutante daughter	NANCY ELLIOTT
DUNHAM, the butler	A. CECIL FRISK

Scene: The dining room of a New York residence.
Time: The present.
Direction of MILDRED THROCK.
Properties by THEODORE B. REUSSER.



"And you can't come! My dear! I'm heartbroken."—FOURTEEN.



The Sophomore Class

Presented
THREE ONE-ACT PLAYS
December 5 and 6, 1924

THE DEAR DEPARTED

A Comedy by Stanley Houghton

Scene: The sitting room of Henry Slater's house in an English provincial town.

MRS. SLATER	MARGARET ADAMS
MRS. JORDAN, her sister	MARGUERITE HERR
HENRY SLATER	EDGAR ARDELL
BEN JORDAN	JOHN WILSON
VICTORIA SLATER	JANE RHOADS
ABEL MERRYWEATHER	I. S. STEFFENSON
Director	MARVIN BAUER



The Proposal

THE PROPOSAL

By Anton Tchekoff

(Translated from the Russian by Barrett Clark)

Scene: The drawing room of Tschubokov's house.

STEPAN STEPANOVITCH TSCHUBOKOV, a landowner	J. C. HORLACHES
NATALIA STEPANOVNA, his daughter	AMANDA PAINE
IVAN VASSILEVITCH LOMOV, a neighbor	JOHN A. BRYANT
Director	ALPHA ROTH
Business Manager	F. A. LYMAN
Stage Manager	FRANK RADCLIFFE
Assistant Stage Manager	GUSTAV RIEMAN
Electrician	H. P. CHAMBERLIN
Property Managers	L. E. ELLIOTT, J. DONALD PEARSON, ROBERT INGALLS
Music	Sophomore Orchestra

TWO CROOKS AND A LADY

By Eugene Pillot

(Originally produced by the Harvard 47 Workshop)

Scene: Library in the home of Mrs. Simms-Vane.

MILLER	EUGENE V. CARLQUIST
LUCILLE	PEARL HARRIS
MRS. SIMMS-VANE	EDITH HUTCHISON
MISS JONES	IVADELLE COBB
INSPECTOR	ROBERT BARKER
GARRITY	RICHARD LE BUHN
Director	ALPHA ROTH



The Dear Departed.



Two Crooks and a Lady.

Junior Class

Presented
 "ICEBOUND"
 By OWEN DAVIS
 February 21, 1925

A characterization of people who see only the little things in life, was the bright spot in the presentation of "Icebound" by members of the junior class.

"Icebound! That's what we are! Icebound inside and out," said Ben Jordan, played by C. T. Cownie, and the carrying out of the whole idea of severity and smallness was well portrayed by the players.

The settings for the presentation of the play were remarkably well suited for the subject, everything speaking of severity gone beyond the dignity stage. Properties, old chairs, settees and the like were well chosen to lend the atmosphere of the New England home.

The part of Jane Crosby, was exceptionally well played by Ethel Greenway. In her part, Miss Greenway played opposite Ben Jordan, played by C. T. Cownie. Mr. Cownie did fine work in the interpretation of the part of the black sheep of the family, the wayward member who was brought out on top by the love of a woman.

Margherita Tarr, playing the part of a small boy, Orin, was a constant source of merriment to the audience, with a combination of clever acting and lines. Mrs. Ida H. Cornforth, playing the part of the small boy's mother, one of the Jordan sisters, was pleasing to the spectators.

As the first long play to be staged under the direction of Prof. C. A. Fritz since his coming to the campus last fall, "Icebound" proved a decided success.—The Iowa State Student.

Persons in Play

HENRY JORDAN	J. RICHARD KEARNS
EMMA, his wife	FRANCES WESTCOTT
NETTIE, her daughter by a former marriage	BEULAH ROBERTS
SADIE FELLOWS, once Sadie Jordan, a widow	IDA H. CORNFORTH
ORIN, her son	MARGHERITA TARR
ELLA JORDAN, the unmarried sister	KATHERN AYRES
BEN JORDAN	CHARLES T. COWNIE
JUDGE BRADFORD	G. H. RIEMAN
JANE CROSBY, second cousin to the Jordans	ETHEL GREENWAY
HANNAH, a servant	JESSIE HILL
JIM JAY, deputy sheriff	R. K. PORTER

The action takes place in the parlor of the Jordan homestead, Veazie, Maine.

ACT I *November*
 ACT II *January*
 ACT III *Late March*

Producing Staff

Director	CHARLES A. FRITZ
Assistant	ALPHA ROTH
Business Manager	FREDRICK LYMAN
Publicity Manager	DAVID AINSWORTH
Ass't Publicity Manager	H. K. WOODLAND
Stage Managers	FRANK RADCLIFFE G. H. REIMAN
Property Manager	J. C. HORLOCHER
Electrician	H. P. CHAMBERLIN
Prompter	R. K. PORTER
Orchestra Director	L. K. THOMPSON



"Icebound! That's what we are! Icebound inside and out!"



MILITARY



*They taught him how to turn his toes,
And stand as stiff as starch,
I thought that it was love and May
But it was love and March.*

—Hoon.



Lt. Col. F. S. Young

Lieutenant Colonel F. S. Young relieved Colonel Shaffer as Professor of Military Science and Tactics at the Iowa State College on September 1, 1924. Colonel Young has served as a commissioned officer of the army since 1922. He is a graduate of the U. S. Army Staff College, the U. S. Army War College and served four years on the General Staff.

The Reserve Officers' Training Corps

The prospects for this being the banner year in the history of the R. O. T. C. at Iowa State College appear excellent. The high spirit of the corps, combined with the splendid support given by the President and Faculty, and the hearty cooperation of all Departments of the College, insure splendid results.

In the future the Reserve Officers of the Army will be drawn primarily from the R. O. T. C. It also will be the principal source from which will be drawn the officers for any future war. The War Department relies upon the graduate to become available in any national emergency and the National Plan of Defense is drawn with that idea in view.

The R. O. T. C. as an institution is in harmony with the views of Washington, Lincoln, Grant and Pershing. Aside from the professional qualifications involved as officers, the R. O. T. C. stands as a patriotic example of loyal citizens fulfilling their duties to the Republic.

Whether in civil life during Peace or in the Army during War the graduate of the R. O. T. C. will be known by his fine leadership, his splendid executive ability and the training that is essential to success.

F. S. Young.



Capt. R. L. Burnell, Lt. T. L. Fitch, Lt. H. P. Hannis, Capt. S. B. Benschaw, Lt. Earl M. Peckinpough, Lt. James M. Bevans, Lt. Robert H. Elliott, Maj. John E. Mori, Lt. Col. F. S. Young, Capt. Maurice S. Bigelow



MARION H. SCHELZE

The Cadet Staff

R. NICHOLS	Colonel
M. SCHULTZ	Colonel
B. WAGNER	Lieutenant Colonel
H. MILLER	Lieutenant Colonel
R. MIGHELL	Major
H. SINNARD	Major
B. GAMBLE	Major
R. LONGSTREET	Major
I. RASMUSSEN	Major
P. AINSWORTH	Captain and Adjutant



RICHARD T. NICHOLS

In the last four years the program of Military Training has been developed rapidly at Iowa State. The army officers who are responsible for this development were handicapped greatly by the loss of the first new armory. It has been replaced and again the military program is being perfected and developed more than ever. One step in this development has been the new uniforms supplied to the members of the advanced course. A greater step will be made when the government supplies the same uniform to the entire unit, which will help lift the morale and interest of the basic men. One of the greatest compliments that the Artillery Unit received in the past year was made by Colonel Miller after reviewing the Field Artillery Unit. If this type of work is kept up there will be little question of Iowa State making the distinguished college rating. This spring the military department intends to introduce a new sport on the campus. They have been supplied with a number of good mounts suitable for polo, which will, in an indirect way, create a greater interest for military at Iowa State.

RICHARD T. NICHOLS,
Colonel, Corps of Cadets.



Miller, Wagner, Mighell, Gamble, Longstreet, Ainsworth

Artillery Unit

1st Regiment



Jensen, Jacobs

I. JENSEN
H. JACOBS

First Battalion

Captain Commanding
First Lieutenant Adjutant



IN ACTION AT CAMP KNOX

The Field Artillery Unit has set for its mark the sending of one complete battery to camp each year. This means an enrollment of one hundred juniors in the Advanced Course. An Ames battery of one hundred Advanced Course students at Camp Knox each year!

MAJOR JOHN E. MOY.

A BATTERY

Officers
F. BROWN Captain
L. MOORE First Lieutenant



Brown, Moore

Non-Commissioned Officers
K. WATSON First Sergeant
C. McMURRIN Sergeant
C. SCHWARZER Sergeant
I. JACKSON Sergeant



First Row: LeBuhn, Ayers, Treadwell, Zhanek, Gremmels, Westbury, Davis, Lindstrom, Houser, Balloun, Moore, Jensen, Brown, Benton, Myers, Putnam, Denmore, Davis, Shaw, Hull, Erickson, Barker, Olson. *Second Row:* Nelson, Griswold, Ball, Allen, Anderson, Howard, Montgomery, Oberhauser, Watson, Schweitzer, McMurrin, Jackson, Howrey, Thores, Carless, Gowing, Richardson, Cory, Preston, Henson, Young, Harding. *Third Row:* Crippen, Knights, Waits, Guthrie, Newhouse, Stewart, Webber, McKnight, Dook, Hostetter, Austin, Konecky, Gautsch, Weiss, Ide, Wilson, Burns, Weaver, Kenison, Nelson, Cree. *Top Row:* Bosh, Wallace, Wendi, Wentz, Marphy, Steese, Cole, Ryan, Bram, Mester, Millard, Thomas, Cummings, Sweitzer, Birdsall, McClelland, Youngblood, Ryan, Gundrich, Six, Hauswirth.

THE BOMB OF 1925

B BATTERY

Officers

A. MARSTON - First Lieutenant
 H. KALLENBURG - First Lieutenant



Marston, Kallenburg

Non-Commissioned Officers

F. HEERZOG - First Sergeant
 J. KEARNS - Sergeant
 F. GRIFFIN - Sergeant
 C. FORRESTER - Sergeant
 M. MILLER - Sergeant



First Row: Wilmer, Smith, Allyn, Wicks, Muller, Alex, Robinson, Pabst, Callaghan, Watson, Miller, Marston, Kallenburg, Forrester, Peterson, Cook, Thomas, Bankson, Kewns, Wood, Caldwell, Chapman, Fulton, Ballard. Second Row: Pride, Paul, McEwan, Nannon, Stevens, Texrud, Smith, Sprague, Ormson, Kewns, Griffin, Herzog, Ruback, Horn, Miller, Offring, Hanson, Oming, Wagner, Mitchell, Moen, McLean. Third Row: Tufsen, Hill, Camp, Jarnsworth, Bergman, Handan, Shoemaker, Noble, Sillan, Richardson, Gissal, Oughton, Lomax, Brooks, Stillinger, Jones, Morgan, LaVasout, Wood, Arends, Iseninger, Sogard. Top Row: Holstrom, Murphy, Powell, Thompson, Bruner, Dale, Cox, Jones, Chambers, Wells, Vogel, Lusk, Woodbridge, Lundson, Pyle, Wright, Devnan, Redman, Davis, Tewkesbury, Coombs, Johnson.

A study of the records of enrollment in the Military Department from the time the B. O. T. C. Unit was established at this college in 1920 to the present time shows very satisfactory results. Starting in 1920 with approximately four hundred basic and three advanced students, there has been a steady increase, until in the Fall Quarter of 1924 there were one thousand and eighty seven basic and one hundred and fifty six advanced students. The number of advanced students given reserve commissions has increased from six in the year 1921-22 to forty-nine last year, making a total of eighty seven men commissioned to date.

CAPT. RAY L. BURNELL.



INSPECTION

C BATTERY

Officers

H. HULSE - Captain
 S. BATELL - First Lieutenant



Hulse, Battell

Non-Commissioned Officers

R. DOVE - First Sergeant
 C. BLACK - Sergeant
 A. BOWMAN - Sergeant
 R. JOHNSON - Sergeant
 W. FRISOLE - Sergeant
 H. KENNEDY - Sergeant



First Row: Holsinger, Webster, Elliott, Selman, Samuelson, Tooker, Eggels, Griffin, Bowman, Battell, Hulse, Jacobs, Black, Alexanderson, Mason, Orr, Hengen, Halson, Griffin, DeRens, Shultz, Pray. Second Row: Williamson, Graham, Richardson, Pettis, Peterson, Marsh, Erickson, Fabricius, Hamilton, Dove, Kennedy, Pringle, Johnson, Curtis, Cole, Cole, Howell, Ray, Williamson, Alderwood, Bakke. Third Row: Holtz, Post, Fellers, Grant, Easley, Brock, Erick, Baker, Mills, Hitchcock, Cunningham, Jensen, Disney, Wheeler, Thornton, Manatt, Karis, Easter, Catlin. Top Row: Rockwell, Gessmley, Robinson, Hill, Hamath, Stover, Breussale, Reith, Stock, Jackson, Carson, Gier, Backman, Ealy, Van Winkle, Barclay, Stuhlburger, Shawger, Wickwire, Kendall, Watts.

Artillery Unit



Test, Vickers

Second Battalion

H. TEST Captain Commanding
 E. VICKERS First Lieutenant Adjutant



RECOIL ON A FRENCH 75 MM.

UNIFORM FOR ADVANCED STUDENTS

The goal of the Military Department for the last four years has been the obtaining of a distinctive uniform for students taking the Advanced Course. During the past year this step has been taken. The advanced student now has a uniform which makes him feel a just pride in the work of the department and stamps him as an integral part of Iowa State College.

LIEUTENANT T. L. FUTCH.

D BATTERY

Officers

F. HARBROUGH Captain
 H. JASPER First Lieutenant
 G. MARSH First Lieutenant



Harbough, Jasper, Marsh

Non-Commissioned Officers

H. MOLES First Sergeant
 C. ANDREWS Sergeant
 W. WALLACE Sergeant
 K. MOEHL Sergeant
 R. MUNEO Sergeant



First Row: Kendal, Nelson, Taylor, Wherry, Free, Voetberg, Garland, Nelson, Walther, King, Marsh, Andrews, Harbough, Jasper, Munry, Mitchell, Peterson, Corfe, Dahl, Harris, Osborne, Montgomery, Medberry, Thompson, Buller. *Second Row:* Hay, Post, Palmer, Heacock, Medhurst, Haase, Huisinger, Cowan, Battell, Schroeder, Wallace, Moehrl, Moles, Merritt, Taner, Spurgeon, Porter, Vesey, Batho, Rotty, Hilburn, Seabury. *Third Row:* Dawson, Hackney, Clapsaddle, Mighell, Bremer, Grary, Hughes, Smith, McCortney, Meyer, Sohner, Arnold, Amend, Washburn, Adams, Bartles, Henniges, Rogers, Sawyer, Anderson. *Top Row:* Connor, Hughes, Glenapp, Handorf, Bissell, Gavin, Beech, Nelson, Ward, Nicole, Beebe, Huff, Malmanger, McQuigg, Meyers, Hervey, Murray, Kelley, Sindt.

E BATTERY

Officers

F. ADAMS Captain



Adams

Non-Commissioned Officers

R. HUSSONG	First Sergeant
D. EARLY	Sergeant
L. BROWN	Sergeant
R. INGALS	Sergeant
R. SCHMELZ	Sergeant



First Row: Jones, Dell, Whitman, Wallace, Feustel, Veley, McDonald, Scott, Anderson, Waterman, Fowler, Early, Adams, Ingalls, Thorngren, Brown, Russell, Martin, Haubert, Altman, Tramp, Seales, Benson, Yaw, Balloy, Conrad. Second Row: Delabook, Thayer, Madden, Seward, Augspurger, Innis, Easter, Lau, Swanson, Puhl, Brown, Husong, Schmeltz, Elk, Hamilton, Davis, McIntire, Rusdell, Dyrt, Deasey, Weigle, Bennett, Cramer, Mathews. Third Row: Imley, Kline, Brown, Pick, Thomas, Wiles, Fields, Kozak, Swihart, Johnson, Koester, Skeels, Chasmore, Lang, Wilmet, Harper, Hozel, Scharsich, Marchart, Knoll, Matthews, Krzager, Swanson, Jacobson, Olson. Top Row: Mason, Tyndale, Koblmeier, Kelsey, Berlin, Gibson, Simpson, Olson, Galpin, Holstein, Fischer, Adams, Smith, Miller, Seymour, Higgins, Smith, Johnson, Jenarold, French, Manship.

Jack will not become a dull boy at the R. O. T. C. summer camps, as a liberal amount of play as well as work is provided for. Athletics for everybody is the adopted policy. Each college and university is invited to enter baseball, tennis, track, boxing and wrestling teams in the field-day events.

Town State will be represented by better teams than heretofore, as a greater number of variety athletes in all branches of sport will attend camp.

It will mean much to the College as well as the R. O. T. C. unit if our boys return from camp with a lion's share of the trophies.

EARL M. PECKSPAUGH,
First Lieutenant Field Artillery (DOL).



PLAY AT SUMMER CAMP

F BATTERY

Officers

G. ARMNECHT Captain
H. LEWIS First Lieutenant
C. DORR First Lieutenant



Armnecht, Lewis, Dorr

Non-Commissioned Officers

D. HANSEN	First Sergeant
W. NAVE	Sergeant
J. DAWSON	Sergeant
E. WILSON	Sergeant
T. MARSHALL	Sergeant
P. HARRISON	Sergeant
G. SHIPLEY	Sergeant



First Row: Troxel, Page, Owen, Wallis, Mabutt, Burton, Dale, Miller, Bauserman, Bowman, Stanton, Myers, Hansen, Vickers, Armknicht, Dorr, Lewis, Varner, Wegner, Adamson, Bedel, Stephenson, Kirby, Evans, Scurr, Kisher, Kyrer, Bergquist. Second Row: Smalley, Mason, Oley, Ammann, Kangery, Maxwell, Ayres, Miller, White, Barr, Redd, Nave, Dawson, Wilson, Marshall, Shipley, Amana, Garretson, Nelson, Thurfure, Burgess, Head, Paterson, Beck, Band, Burson, Sandberg. Third Row: Kruse, Carvin, Thomas, Henderson, Casey, Walker, Darbyshire, Anderson, Jensen, Bealy, Dile, Bader, Glover, Brown, Healy, Hogenson, DeLaney, Hickenlooper, Robinson, Haakins, Zullars, Snyder, Treichler, Bowen, Sprule, Grasser. Top Row: Shaf, Hanson, Lamont, Carrier, Carmichael, Gibson, Anderson, Craig, Zink, Burns, Krehaw, Foyram, Henton, Schindel, Moffett, Clifton, Sandell, Ewalt, Hall, Howell, Robinson, Hawk.

Artillery Unit

2nd Regiment



Sinnard, Miller

First Battalion

- | | |
|------------|----------------------------|
| H. SINNARD | Major Infantry, Commanding |
| F. MILLER | Captain Infantry, Adjutant |



THE OLD FORT AT CAMP SNELLING

The training of the summer R. O. T. C. Camps leads to the development of both physique and character. Besides the benefits derived from the physical side, the aim of this training is to engender a love of truthfulness, create a respect for the rights of others, develop fairness, honesty, integrity, loyalty and self-control. It in turn creates the ability to command and the power to lead and makes for better citizenship.

MAURICE C. BUELOW,
Captain Infantry.

A BATTERY

Officers

- | | |
|----------------|--------------|
| G. DURRELL | Capt. Inf. |
| L. FITZPATRICK | Capt. Inf. |
| R. BARTLETT | Capt. Inf. |
| P. LOUGEE | 1st Lt. Inf. |
| M. HAZEN | 1st Lt. Inf. |



Durrell, Fitzpatrick, Bartlett, Lougee, Hazen

Non-Commissioned Officers

- | | |
|------------|----------------|
| C. ELLERB | First Sergeant |
| H. BEATON | Sergeant |
| W. WATKINS | Sergeant |
| R. WILSON | Sergeant |



First Row: Bloom, Lundquist, Parath, Hundley, Simpson, Walter, Meurer, Lephey, Buxton, Durrell, Bartlett, Lougee, Ellerman, Girton, VII, Quinn, Klingman, Mechem, Stewart, Fenstermacher, Heald. *Second Row:* Fall, Brockmeyer, Kemp, Johnson, Eck, Rischen, Turner, Howell, Ballow, Watkins, Wilson, Brotherhood, Bahson, Koorda, Svenson, Falck, Behr, Zellers, Sommer, Penn. *Third Row:* Conger, Hall, Batten, McAlpine, Carlson, Cooper, Brown, Rickey, Weisel, Thompson, Lester, Balkema, Clary, Ruhl, Gull, Halfamy, Idso, Hite, Huttig, Simmons. *Toy Row:* Kinraid, Bostleg, Berst, Bangham, Romig, Dickinson, Merkle, Moser, Porter, Ploth, Larson, Maxwell, Hall, Buche, Thomas, McWilliams, Schipoll, Niederfrank, Pim, Royer, Wherry.

THE BOMB OF 1925

B BATTERY

Officers

C. MOUNCE . . . Capt. Inf.
 M. FERRAR . . . Capt. Inf.
 F. BELLOCK . . . Capt. Inf.
 A. CHRISTY . . . 1st Lt. Inf.
 R. LARSON . . . 1st Lt. Inf.
 J. CORY . . . 2nd Lt. Inf.



Non-Commissioned Officers

J. STEVENSON . . . 1st Sergeant
 N. BAIRD . . . Sergeant
 C. JENSEN . . . Sergeant

Mounce, Ferrar, Ballock, Christy, Larson



First Row: Salt, Bentley, Williams, Kier, Jensen, Stricklen, Wendell, Cory, Dorr, McKalin, Ferrar, Mounce, Larson, Christy, Richardson, Harmon, Arnold, Yonous, Turner, Ellerbrock, Sawhill, Mollen. *Second Row:* Dice, Hillard, Shillinglaw, Jennings, Mathews, Pohl, Klittinger, Coffin, Hartley, Cash, Baird, Stevenson, Cory, Jensen, Malone, Barker, Reed, Haehn, Dittmer, Goodwell, Halliff, Evans. *Third Row:* Genaust, Kolker, Sheehan, Dolmage, Judge, Ferris, Wright, Moser, Hayden, Brown, Malcolm, Olsen, Tisdale, Stivers, Vader, Nelson, Thompson, Bower, McLaughlin, Wilson. *Top Row:* Baxter, Hinn, Martin, Becke, Kruse, Fry, Kope, Pellett, Hines, Cuvvan, Monahan, Steinhaus, Ringer, Dale, Koester, Shaw, Dalton, Hill, Maghnie, Dunsmore.

Polo has a very bright future at Iowa State College.

There are now seventy four horses in the R. O. T. C. stables and more are due to arrive. Over half of these horses were picked especially as polo prospects.

The "wooden horse," on which new polo players learn to handle a mallet, is in action and the training of the new ponies is under way, so that by the Fall Quarter of 1925 actual outdoor playing will be going on.

Advanced Military students only will be allowed to play.

LIEUTENANT J. M. BEVANS.



C BATTERY

Officers

M. SIMSARD . . . Capt. Inf.
 E. HOLMQUIST . . . 1st Lt. Inf.
 E. VINTON . . . 1st Lt. Inf.
 P. DANSON . . . 1st Lt. Inf.
 M. RANGE . . . 1st Lt. Inf.



Non-Commissioned Officers

C. GOWNIE . . . First Sergeant
 J. JENSEN . . . Sergeant
 W. DUNKLE . . . Sergeant
 W. WRIGHT . . . Sergeant
 A. LONG . . . Sergeant
 E. MAYER . . . Sergeant
 J. BENSON . . . Sergeant

Simsard, Holmquist, Vinton, Danson, Range



First Row: Vavra, Mann, Barron, Middleton, Larson, Link, Campbell, Seward, Lichtenberg, Lang, Vinton, Simsard, Danson, Holmquist, Schwan, Over, Liljedahl, Spencer, Sloan, Williamsen, Wolf, Graves, Eboer. *Second Row:* Dodder, Turner, Woolman, Stouffer, Willrett, Schulz, Melnosh, Buehlich, Meisters, Isaac, Mayer, Benson, Rhetveld, Gownie, Jensen, Dunkle, Wright, Gildersleeve, Stotts, Wright, Sanders, King, Wilson, Norris, Stuart, Ellingson. *Third Row:* Stofansson, Thomas, Jolly, Kelley, Sulzbaer, Benson, Highland, Hathand, O'Rourke, Halland, Sivius, Perkins, Rock, Dank, Michel, Rossmann, Loun, Romm, Cummings, Johnson, King, Helland, Marshall. *Top Row:* Heck, Van Dyne, Mansheim, Collins, Aylward, Donahy, Hines, Long, Beach, Wilcke, Cayell, Owen, Jensen, Lister, Crayder, Fisher, Armstrong, Fuller, Donofan, Clark, Moss, Evans.

Engineering Unit



Rasmussen, Meeker

First Battalion

I. RASMUSSEN
R. MEEKER

Major Commanding
Captain Adjutant



The question, "Why must I attend a summer camp?" is often asked me by students contemplating entering the Advanced Course. The answer is, that the R. O. T. C. Summer Camps are designed to give the student the practical work that the limited time, expense, and climatic conditions prohibit being given him at his institution.

If a student were permitted to graduate from the Reserve Officers' Training Corps without this camp training, he would enter the Officers' Reserve Corps with a mass of theoretical knowledge, but with only a hazy conception of the relation that this theory bears to the practical application.

R. H. ELLIOTT,
First Lieutenant Civil Engineers (DOL).

A COMPANY

Officers

A. JOHNSON . . . Captain
M. LOWENBERG . . . 1st Lt.
F. WARREN . . . 1st Lt.
G. BARLEY . . . 2nd Lt.
W. GUERNSEY . . . 2nd Lt.
H. RAYN . . . 2nd Lt.



Johnson, Loenberg, Warren, Barley, Rayn

Non-Commissioned Officers

W. GREGORY . . . First Sergeant
M. VEENSTRA . . . Color Sergeant
F. EDER . . . Sergeant
F. LYMAN . . . Sergeant
H. BREEDING . . . Sergeant
H. HERFURTH . . . Sergeant
E. MURPHY . . . Sergeant



First Row: Heightshoe, Brauns, Bailey, Evans, Buttey, Carlson, Bendorf, Goodwin, Stensland, Lawenberg, Meeker, Johnson, Bailey, Rayn, Murphy, Irwin, Fuller, Holdfer, Byrkit, Hinrichs, Gilbert Carter, Grant. *Second Row:* Graham, Ferrey, Adamson, Campbell, DeVries, Crofoot, Haverly, Breeding, Lyman, Eder, Gregory, Veenstra, Herfurth, Brick, Ciel, Dykstra, Houtz, Blackledge, Bojens, Ess, Earhart. *Third Row:* Anderson, Burns, Becker, Cherrington, Barchardt, Bergdahl, Har, Ebbe, Blair, Fahney, Brucher, Canton, Applegate, Elliot, Downs, Christopherson, Benson, Clewell, Hamilton, Baumgardner, Cline. *Top Row:* Holdfer, Mertens, Engelking, Elliott, Gibbons, Christiansen, Dodge, Bayes, Nichols, Erickson, Herdman, Breese, Carter, Danielson, Adland, Dudreou, Baker, Edwards, Fischer.

THE BOMB OF 1925

B COMPANY

Officers

M. PROTHEROE . . . Captain
 W. HUEBACH . . . 1st Lt.
 H. KUEHL . . . 1st Lt.
 F. HAASKE . . . 2nd Lt.
 J. HUFFSTUTTER . . . 2nd Lt.
 G. WIMMER . . . 2nd Lt.



Non-Commissioned Officers

J. HEMPSTEAD . . . 1st Sgt.
 E. CLIFTON . . . Sergeant
 J. PEARSON . . . Sergeant
 L. GAFFEY . . . Sergeant
 W. HILL . . . Sergeant
 F. RUTHERFORD . . . Sergeant
 J. WISDA . . . Sergeant

Protheroe, Huebach, Kuehl, Haaske, Huffstutter, Wimmer



First Row: Kinta, Janssen, Kratsky, Loomis, Jennings, Dittmer, Kellenberger, Jira, Hansen, Mouis, Paustian, Huebach, Wimmer, Haaske, Rasmussen, Protheroe, Kuehl, Huffstutter, McGlade, Hadley, Mohlie, McGlenn, Kennedy, Norman, Hall, Hughes. Second Row: Donovan, Meints, Krautz, Letner, Larsen, Marshall, Habicht, Kiser, McKeag, Johnson, Hill, Pearson, Mayer, Rutherford, Hempstead, Morse, Hill, Hallowell, Mayhan, Jr., Galloway, Holdefer, Montgomery, Miller. Third Row: Murphy, McCarl, Ohlsen, Morrow, Marsh, Hoppe, Mardock, Oliver, McDowell, Nelson, Moorhead, Kruse, Myers, Moore, McCaffrey, Harper, Kellugg, Oliver. Top Row: Ghanson, Jennings, Jackson, O'Bryan, Haskins, Konkle, Leach, Hickman, Reese, O'Harrow, Marshall, Luetje, Mullin, Heverly, Humphrey, Luebers, Lundgren, Loy, Koryon.

A THOUGHT FOR THE ADVANCED COURSE STUDENT

In a military academy the upperclassmen have the responsibility of training the new cadets in things military.

In an R. O. T. C. unit the advanced course student should feel this same responsibility and, in meeting it, should get that thing which is paramount in a civil or a military life, "the ability to handle men." He should work on the basis that the knowledge of military drill is secondary, while the practice of organizing details and handling men so that they produce the desired results is primary.

This thought is presented to show one of the many ways that military training may fit the student for his activities during peace as well as for war.

H. F. HANNIS.



C COMPANY

Officers

V. WOMELDORF . . . Captain
 A. CURRIE . . . 1st Lt.
 J. HOFFMAN . . . 1st Lt.
 T. CUNNINGHAM . . . 2nd Lt.
 A. FRISK . . . 2nd Lt.
 E. WOODWORTH . . . 2nd Lt.



Non-Commissioned Officers

R. WOLFE . . . First Sergeant
 L. THOMPSON . . . Sergeant
 E. WACHTER . . . Sergeant
 H. SMITH . . . Sergeant
 O. STEPHENS . . . Sergeant
 H. WAGNER . . . Sergeant
 A. WILLADSEN . . . Sergeant

Womeldorf, Currie, Hoffman, Cunningham, Frisk, Woodworth



First Row: Strassenburgh, Paulson, Wallik, Boehholz, Scholz, Trout, Starkweather, Peddie, Sclaff, Woodworth, Cunningham, Womeldorf, Hoffman, Currie, Frisk, Worstell, Soebis, Paterson, Peck, Staman, Switzer, Smith, Shaler. Second Row: Peterson, Whitney, Parsons, Wilco, Sreunda, Silles, Wise, Bohann, Waichter, Wolf, Thompson, Willadsen, Stephens, Smith, Rous, Swatek, Routman, Thompson, Samselsson, Smith. Third Row: Straub, White, Walden, Sculer, Robertson, Thomas, Zieck, Young, Macklem, Stephens, Voss, Simon, Sherrott, Zehr, Storr, Rapp, Stas, Schneider, Whitney. Top Row: Van Putten, Reese, Townsend, Thiel, Potter, Sigwalt, Wall, Vuggenthaler, Warren, Pals, Sherman, Wills, Roberts, Russell, Thomas, Peterson.

Veterinary Unit

Officers

R. REID Captain
L. STANTON Captain



Officers

X. BRINKMAN First Lieutenant
O. SIMONSEN First Lieutenant
R. SPEARING First Lieutenant

Reid, Stanton, Brinkman, Spearing, Simonsen



Hauschen, Collins, Simmons, Moad, Horstman, Ellerman, Ralph, Lordall, Jackman, Moad, Jensen, Shomaker, Smith, Arpke, Pas, Mayfield, Welsh, McNellis, Criley, Henry, Hawa, Mersh, Swick, Greer, Haxby, Andrews, Stusland, Shorman, Glascock, McCausland, Shannon, Thorpe, Lawrence, Captain Reushaw



COMMUTATION OF RATION LINE

The Veterinary Unit of the Reserve Officers' Training Corps was established at Iowa State College January 2, 1922. It is the largest of the four R. O. T. C. units now in existence in the United States. The course is divided into a basic, compulsory, and an advanced, volunteer, course. The per cent of men eligible to take the advanced course and enrolling in it has gradually increased each year until the present year, when 90 per cent of the eligible men entered the advanced course.



FORT SNELLING CLUB



The Cadet Officers Association

The Cadet Officers Association was founded with the primary purpose of promoting a feeling of good fellowship among students in the advanced corps; to bring student officers and faculty officers of the military department into closer touch with one another; to promote School Spirit by cooperating with the other departments of this college and with other institutions; to secure a broader and more practical knowledge of military science.

The R. O. T. C. is an indispensable principal in our national defense plan, and is of a nature that would not develop in any one the desire for war, but would, in case of a national crisis, prepare him for the services which would be of greatest value to his country. It develops his mind, character, and body by a system of training, based on precision, alertness and a well-timed physical effort.

Among the activities of the society are the sponsoring of the annual Military Circus, which is held near the end of the winter quarter, and the Cadet Officers Uniform hop.

HERBERT R. SINNARD,
Major, Corps of Cadets.



HERBERT R. SINNARD

Officers

HERBERT R. SINNARD	President
CHARLES MILLER	Vice-President
RAY ARMENIGHT	Secretary
FRANK BROWN	Treasurer
WM. NAVE	Sergeant-at-Arms



The Pistol Team



Husson, Capt. Koerber, Demire, Edwards
Battell, Dawson, Lt. Fatch, Brown

THE R. O. T. C. RIFLE TEAM

The R. O. T. C. Rifle Team started the 1924-1925 gallery season with only three veterans left from last year's team. Twenty-five men turned out during the fall quarter, and with the first matches of the season during the winter quarter, ten of them were firing good scores. During the gallery season of 1924-1925, the team fired in twenty-four matches with other R. O. T. C. teams and emerged victors in twelve of the matches. Three of the matches were lost by only a few points. The team placed ninth in the Seventh Corps Area match.

Honors for high individual scores during the match season went to Norton, who was high man in 17 matches, and in the Hurst Trophy Match. Lyman was high man in seven matches, and in the Engineers Trophy match.

RIFLE TEAM SCORES

Season of 1924 and 1925

Opponents	Score	
	Score	Ames
Northwestern University	3420	3559
University of West Virginia	1827	1820
State College of Washington	1579	1817
University of Indiana	4925	5193
Pennsylvania Military College	3556	3582
University of Minnesota	3704	3565
University of Iowa	3569	3565
University of South Dakota	3434	3583
Rhode Island State	3612	3543
Mississippi A. & M. College	3446	3512
North Dakota Agricultural Col- lege	3790	3512
University of Illinois	Forfeited	
University of Nebraska	3594	3609
University of North Dakota	3649	3609
University of Michigan	1826	1854
University of Oklahoma	3534	3509
University of Wisconsin	3745	3404
Western Maryland College	3660	3404
Creighton University	3470	3404
Alabama Polytechnical	3496	3404
Clemson Agricultural College	3160	3456
University of Kansas	3644	3386
John Hopkins University	3714	3586
Oklahoma A. & M.	3591	3586

The Rifle Team



Hoppe, Piper, Young, Porter, Olson
Williams, Bartels, Clifton, Brown, Hill, Lyman
Warren Wiada, Lt. Elliott, Norton (Coach), Wagner, Davis



PUBLICATIONS

*And tidings do I bring, and lucky joys,
And golden times and happy news of price,
I pr'ythee now, deliver them like a man of the world.*
—SHAKESPEARE.

The Bomb of 1925

SPECIAL EDITION

And so I penned it down, until at last it came to be,
For length and breadth, the bigness which you see,
—BUSYAS.



GEORGE W. WESTCOTT
Editor-in-Chief

ROBERT V. PETERSON
Business Manager

EDITORIAL STAFF

GEORGE W. WESTCOTT, *Editor-in-Chief*,
DOROTHY SMITH, *Associate Editor*,
HERBERT H. SINNAED, *Associate Editor*,
PAUL STRUBEL, *Associate Editor*,
CRAIG LAWRENCE, *Assistant Editor*,
MARITZ ZEINER, *Assistant Editor*

DEPARTMENTAL STAFF

Administration

FRANK ADAMS, Editor.

Class

GERTRUDE McARTHUR, Women's Editor.

MILDRED HAWKINS, AGNES NOBLE, Assistants.

CLARENCE BORG, Men's Editor.

CARL G. HELMING, CLARENCE A. PATTERSON, HAROLD E. KLINGMAN, E. W. NORRIS, A. OLSEN, CHARLES R. BROWN, HAROLD R. ALLEMAN, MARTIN JORDAN, Assistants.

Athletics

MARITZ ZEINER, Men's Editor.

Football, W. B. GUERNSKY; Track, A. W. HOUTZ; Basket Ball and Intramural, E. H. LUTJIK; Swimming, W. F. HASTINGS; Tennis, J. B. FOX.

MILDRED GURIST, Women's Editor.

MARGUERITA TARR, Assistant.

Features

KATHRYN McCARNEY, Editor.

RUTH ELAINE WILSON.

Society

DOROTHY ROSE COOLEY, Editor.

Activities

HERBERT H. SINNAED, Editor.

ERNEST HOOPER, MAURICE SMITH, IRWIN S. RASMUSSEN, J. K. KENT, Assistants.

Feature

HUBERT GARRECHT, Editor.

WENDE GRIESE, Assistant.

Organizations

PAUL STRUBEL, Editor.

CRAIG LAWRENCE, EDWARD O'DONNELL, ANNE SIEFKE, GRACE HEIDREDEE, Assistants.

Satire

CHARLES NORTON, Editor.

MARIEES SAWYER, THOMAS PEGGIE, ANNA WESTROM, GRACE GLASS, HARRIET PARKER, ALICE STIERL, LEE RODDA, MARGARET TAYLOR, DON BENSON, PEARL HARRIS, MARION ELDER, Assistants.

Art

DON BENSON, THOMAS PEGGIE

Engraving

DOROTHY SMITH, Editor

Copy

JANE RHODES, Editor.

Literary Contributors

MARION BIGELOW, DORIS McFEE

Book and Personal Index

WILLIAM O. WATSON, Editor

Secretarial

FRANCIS SWENSON, MYRTLE BRINK, GWEN EDWARDS, ZELLA RUSH



Fox, Hastings, Adams, Guernsey, Sinnaed, Sawyer, Garrecht, Griese
Rodda, Lawrence, Borg, Brown, Hoopes, Houtz, Zeiner, Rasmussen, Lutjke, Strubel
Parker, Tate, Edwards, Smith, McCarty, Harris, Heidreder, Rhoads, Bigelow
Patterson, McArthur, Cooley, Glass, Westcott, Swenson, Brink, Westrom, Norton

THE BOMB OF 1925

One writer, for instance, excels at a plan, or a title page, another works away the body of the book; and a third is a dab at an index. —GOLDSMITH.



THE BOMB OFFICE WAS A BUSY SCENE OF ACTIVITY EACH AFTERNOON AND EVENING

BUSINESS STAFF

ROBERT V. PETERSON, Business Manager.
ZELLA RUSH, JESSIE D. MAROHN, Secretaries.

Circulation Department

A. FOSTER SHELLER, Manager.
R. H. WILLIAMSON, ALBERT FICK, JOHN J. MICLOT.

Advertising Department

C. J. OWENS, Local Advertising Manager.
W. LEROY APLAND, National Advertising Manager.
MARGARET MATLUCK, Secretary.
LORENZ WEGENER, JOEL E. NYSTROM, E. L. SPAHR, Salesmen.
MELVIN F. LATHAM, G. L. THUL, WILLIAM J. ALTMAN, CLIF-
FORD DONOVAN, MYRON D. ANTHONY, Assistant Salesmen.

Treasury Department

PEARL D. HARRIS, Accountant.
JOSEPH F. GRIER, Collection Manager.
ANNE STEFKE, Assistant Collection Manager.

Office Department

LESTER G. WILLEY, Manager.
N. K. HARTLEY, JOSEPH M. COWDEN, FRANK G. DANUTH,
ARTHUR C. ELLIOTT, ELMER J. HALVORSON, LEO MCGLADE,
ELDON C. POST, LEONARD ROSSMAN, EDGAR S. MORLING,
EDGAR S. FEE, JOHN WILSON, Assistants.

Publicity Department

MILDRED CHRIST, E. B. STREATER.

THE BOMB PUBLICATION BOARD

BLAIR CONVERGE, Faculty Advisor.
A. W. TURNER, Faculty Advisor.
ROBERT V. PETERSON, Business Manager, 1925 Bomb.
GEORGE W. WESTCOTT, Editor-in-Chief, 1925 Bomb.

GAIL W. CHURCHILL, Senior Student Representative.
LAURENCE M. CURTISS, Senior Student Representative.
ALVINUS JOHNSON, Junior Student Representative.



Owens, Thal, Halvorson, Williamson, Elliott, Morling, Jordan, Sheller,
Apland, Donovan, Latham, McGlade, Danuth, Grier, Altman,
Fick, Roseman, Stefke, Rush, Marohn, Harris, Matluck, Elder,
Willey, Anthony, Nystrom, Peterson, Fee, Spahr, Hartley, Wegener

The Iowa State Student



PETER AINSWORTH
Editor-in-Chief

CHARLES F. MASON
Business Manager

EDITORIAL STAFF

PETER AINSWORTH, Editor.
 DAVID AINSWORTH, News Editor.
 GEORGE HEIKENS, LOUIS MERSCH, EUGENE CARLQUIST,
 Issue Editors.
 HARRY McMAHON, CHESTER GIRARD, E. T. RICKEY,
 Assistant Issue Editors.

JESSIE HILL, Women's Editor.
 W. B. GUERNSEY, Sports Editor.
 DAVID AINSWORTH, C. D. SADLER, J. K. KENT,
 Editorial Board.

REPORTERS

BESS GAFFEY
 HELEN PUTNAM
 MARIAN BIGELOW
 SUSAN SCURR
 C. H. BROWN
 GLADYS HOOKER
 BETTY DRAPER
 IRENE SHABEN

MARGHERITA TARR
 JOHN GIER
 DAVID GEARHART
 GERALD LINEWEAVER
 ANNA WESTROM
 M. K. SAWYER
 ANNE SIEFKE
 KATHERN AYRES

C. O. ROBINSON
 C. H. WOLFE
 VERGIL CHERRINGTON
 MARGARET ERICKSON
 FORD EDWARDS
 R. T. WILSON
 BRUCE PACKARD



Gearhart, Lineweaver, Westrom, Sawyer, Siefke, Ayres, Robinson, Mersch, Girard
 Gier, Tarr, Shaben, Draper, D. Ainsworth, Hooker, Bigelow, McMahon
 Brown, Kent, Scurr, Heikens, Hill, P. Ainsworth, Putnam, Carlquist, Gaffey

BUSINESS STAFF

C. F. MASON, Business Manager.
C. G. HELMING, Assistant Business Manager.
JACK F. CASEY, Circulation Manager.
ERNERST VICKERS, BERLIN SHOEMAKER, R. N. JONES,
Advertising Managers.
WARD ARNOLD, JACK HULL, HARRY DELL, Assistant
Advertising Managers.

Forty students "devoted to a greater and better Iowa State," as the paper's slogan says, might be a fitting description of the staff that three times a week, points its efforts toward the Monday, Wednesday and Friday issue of the Student.

The staff, working from its new office in Ag Hall, is engaged in a never-ending battle toward a goal of better newspapering, a journalism that is above the "just journalism" class.



Shoemaker, Casey, Jones, Voggenthaler
Dell, Vickers, Mason, Helming, Arnold

The Iowa Engineer



JOHN J. HINRICHSEN
Editor

RICHARD W. BECKMAN
General Manager

R. W. BECKMAN, General Manager.
JOHN J. HINRICHSEN, Editor.

J. BERNARD CECIL, Advertising Manager.
DON E. WAGECK, Circulation Manager.

EDITORIAL STAFF

JOHN J. HINRICHSEN, Editor.

RAYMOND R. HULL, F. A. VAUBEL, W. M. HUBBSCH, Associate Editors

F. S. ADAMS	JACK COAD	ALLAN LOOMIS	HERBERT READ
FARJAN AITA	W. E. FERREBY	PETER MILLER	J. A. UMHOEFER
LEONARD BARKER	CHASE HOYT	ARTHUR MEYERS	G. A. KENDALL
R. J. BYRKIT	R. W. JOHNSTON	E. A. OHLSEN	J. R. GIER

ADVERTISING STAFF

J. B. CECIL	J. B. FAHEY	R. F. PAYTON	LLOYD E. PETERSEN
EVERETT CAIN	A. K. HARDY	GILBERT C. PETERSON	THEODORE H. MARSHALL
B. B. CRAVENS	B. J. HOSKINS	LAVERNE N. GILL	

CIRCULATION STAFF

DON E. WAGECK, Circulation Manager.

CECIL STARKWEATHER	ELMER HOPPE	R. J. SPINE	J. A. CLINE
ROBERT WOOD	FRANK AMMAN	HUGH HATTEN	TRUMAN O'HARROW
C. W. BUSS	W. TIMMERMAN	HAROLD BOJENS	

PUBLICATION BOARD

R. W. BECKMAN	J. BERNARD CECIL	C. P. NORTH	EDWIN KURTZ
JOHN J. HINRICHSEN	DON E. WAGECK	H. E. PRIDE	C. S. NICHOLS

The Iowa Engineer, founded in 1894, is published monthly during the college year by the Ames Engineers, students of the division of engineering. It is truly published by the Ames Engineers, for, with hardly an exception, all editorial material is contributed by engineering alumni of Iowa State. The outstanding activity fostered by the Engineer this past year is the publication of a directory of Ames engineering alumni, of whom there are approximately 2500 at the present time.

With twenty other college engineering magazines the Iowa Engineer is a member of Engineering College Magazines Associated. Seven members of the Engineer were in attendance at the annual convention of this organization held in Madison, Wisconsin, in 1924.



Coad, Umhoefer, Byrkit, Johnston, Marshall, Hartford, Hoyt
Fahey, Gill, Wageck, Payton, Gier, Ohlsen, Haebisch
Adams, Vaubel, Ferreby, Hinrichsen, Cain, Beckman, Cecil

The Iowa Agriculturist



HAROLD L. HARRIS
Editor-in-Chief

HARVEY PFELEUGER
Business Manager

HAROLD L. HARRIS, Editor-in-Chief. CLARENCE J. DENNER, Circulation Manager.
HARVEY PFELEUGER, Business Manager. ROLAND C. FERGUSON, CLIFFORD H. WOLFE, Associate Editors.

PUBLICATION BOARD

F. W. BECKMAN
M. D. HELSER

B. J. FIRKINS
HAROLD L. HARRIS

HARVEY PFELEUGER
CLARENCE J. DENNER

EDITORIAL STAFF

ROLAND C. FERGUSON
CLIFFORD H. WOLFE
BERT GITTENS
KENNETH CASIE
RUSSELL KOLKER

HAROLD WEHRMAN
ROBERT B. BYRUM
C. J. JACK
MYRON C. JONES
CARL RYLANDER

C. G. HELMING
J. N. AUSTIN
A. W. SIEVERS
J. K. KENT
G. A. HEIKENS

GERALD LINKWEAVER
HARLOW MILLS
LOREN DONELSON
LOUIS D. MERSCH
GEORGE LILJEDAHN

BUSINESS STAFF

JUSTIN A. BENSON

H. I. RIETVELD

FRED LYMAN

CHARLES F. ELLERMAN

CIRCULATION STAFF

WM. DAVIDSON
JOHN FIELDS
RUSSELL SWITZER

RALPH PRUNTY
MAURICE HANSON
LEWIS PIERCE

WAYNE E. IRWIN
FRANCIS B. ERNER
EDWIN SEABURY

This year has been one of growth for the Iowa Agriculturist. A good volume of advertising kept the finances at a point where a long-wanted dream of the magazine might be realized—that of larger issues. Ten issues were put out during the year, the possibility of a mid-summer number having been precluded because of the change in printing establishments. All of these numbers were uniformly larger than for any previous year.

With the establishment of the Collegiate Press came also the moving of the office of the Agriculturist from the first floor of Agricultural Hall to the basement where it enjoys close proximity to the pressroom.

Throughout the year, the Agriculturist continued to pursue the policy upon which it was built, that of reporting the leading events and news having to do with findings in the agricultural experiment station, student life on the agricultural campus and alumni and extension service notes.



Kent, Wolfe, Irwin, Ehner, Jack, Sievers, Hanson
Harris, Ferguson, Kolker, Fields, Smith, Ellerman
Seabury, Linkweaver, Heikens, Rietveld, Denner, Davidson, Benson

The Iowa Homemaker



GERTRUDE MURRAY
Editor-in-Chief

REVA PIERCE
Business Manager

GERTRUDE MURRAY, Editor

REVA PIERCE, Business Manager.

MERCIE CARLEY, Circulation Manager.

ASSOCIATE EDITORS

EDNA ARMSTRONG

HELEN PUTNAM

GRACE HEIDBREDER

ART EDITOR

MARIE RAYNESS

EDITORIAL STAFF

DOROTHY MCDANIEL
PEARL HARRIS
MARGARET TAYLOR

THIRZA HULL
JESSIE HILL
MARVEL SECOR

ADELE HERBST
VIOLA JAMMER
HARRIET COOKINHAM

MERLE RAMER
ANNA WESTROM

BUSINESS STAFF

IONE HEMINGWAY
BEULAH SMITH
ELLA MCCUE
RUTH STALNAKER

GERTRUDE MCARTHUR
EDITH HUTCHINSON
VERA KURTZ

LEILA RIECHELDT
MARIE SAILER
BEULAH SWIHART

PAULINE RUSSELL
SADIE PERLEY
DOROTHY SMITH

CIRCULATION STAFF

PAULINE PEACOCK
ILENE HACKETT
EDNA MILLER
JESSIE MAROHN

FRANCES FRY
ONA ANGELL
MARY MARIE PETERSON
JULIETTE WYLIE

DOROTHY COOLEY
JEAN BEAMHALL
ONICA PRALL
BERNICE SHIELDS

RUTH GINGER
JOSEPHINE MICHAEL
MARIAN DUFF

Home Economics students publish monthly the Iowa Homemaker, a magazine whose ideal is the improvement and maintenance of the Home.

After four increasingly successful years of existence, it has recently been made the official publication of the Iowa State Home Economics Association, reaching in this capacity Home Economics persons in every corner of the state. The circulation has been correspondingly increased by this step and greater interest stimulated for its success and continued life.



Westrom, Smith, Pierce, Peterson, Westenberg, Cooley, Carlson, Duff, Heidbreder, Harris, Morgan, Perley, Stoneker, Fry, Russell, Hutchinson, Ginger, Shultz, Garner, A. Ericson, M. Ericson, Shearer, Houston, Swihart, Bigelow, Sailer, Coleman, Wylie, Peacock, Duffy, Murray, McCue, Darrah, Prall, Sorenson, Michaels, Shaker, Kurtz, Hemingway, Rayness, Secor, Blom, McArthur, Holder, Putnam, Taylor

The Green Gander



FRANK RECK
Editor-in-Chief

ROLAND C. FERGUSON
Business Manager

FRANK RECK, Editor.
OPAL MILLIGAN, Associate Editor.
R. C. FERGUSON, Business Manager.
HELEN HAMILTON, Associate Business Manager.
TOM PEDDIE, Art Editor.
MILEY J. McMILLAN, Advertising Manager.
RUSSELL KOLKER, Circulation Manager.
MARION ELDER, Exchange Editor.

EDITORIAL STAFF

C. R. SMITH
JEWELL JOHNSON
HAROLD HARRIS
H. C. LAUB

MERCIE CARLEY
W. L. APLAND
OPAL WILSON
JAMES CLINE

ROSS SUIT
CARROLL SHARTLE
A. W. HOUTZ

ART STAFF

C. H. WOLFE
GERTRUDE MURRAY

JOHN WEBER
HEBB SINNARD

E. T. STOTTS
DON BENSON

BUSINESS STAFF

H. A. WEHMAN
J. D. MCKAILIN
GEORGE WILLIAMSON
L. A. SHERLOCK

W. F. KUEHNE
E. B. STREATOR
K. A. BERGDARL

A. W. SIEVERS
C. J. JACK
F. H. MENFELL



Williamson, Bueftell, Wolfe, Kolker, Johnson, Smith, Borchardt, Kuehne
Maceneo, Ferguson, Elder, Houtz, Patnam, Ghrist, Murray, Jammer, Ainworth
Mitchell, Sievers, M. Sinnard, Laub, Jack, Peddie, H. Sinnard, Stotts

The Collegiate Press, Inc.



WHERE "THE STUDENT" IS PRINTED

A well equipped printing plant for the publication of student newspapers and magazines has been realized on the campus this year. It is owned cooperatively by the Student, the Agriculturist, the Engineer, and the Home-maker, through the Collegiate Press, Incorporated, a non-pennitentiary profit corporation organized by them. It is located in the large, semi-circular basement room under the annex of Agricultural Hall, where also are offices of the interested publications.

This plant does not engage in commercial printing, but confines its work to the newspapers and magazines of the College. Besides this, it does a limited amount of work for the College—merely enough to keep the shop working efficiently. Besides the four periodicals above, the plant prints Horizons, Green Gander, and the Forestry year-book.

The founders of the plant saw three main advantages to be derived from this undertaking. The first of these would be the financial economy which the shop would make possible for the student publications; the second would be the great economy of the time of students who work on the publications due to the convenient location of the plant; the third would be the training in the technical sides of printing and newspaper and magazine making which the shop makes available to students. The experience of this year has shown that all of these advantages are being realized.



THESE LINTYPES ARE IN OPERATION DAY AND NIGHT

As long ago as 1913, when under the guidance of F. W. Beekman, head of the department of technical journalism, the publication boards of the Student and the Agriculturist were formed, the idea of a plant to publish student periodicals was conceived. From that time these publications and others have set aside money in sinking funds with the idea that it might be used at some time to finance the installation of a plant.

This dream of more than ten years was realized last fall. It was found during the summer that the Agricultural hall annex basement could be secured for a printing plant. A plan of operation and financing was worked out and articles of incorporation were filed late in August. Mr. Beekman was intrusted with the job of equipping the plant and putting it in operation. With less than a month to go before the opening of school, he secured the necessary machinery, got it installed, hired help and was ready to turn out printing by September 16.

The members of the first board of directors of the corporation include: F. W. Beekman, chairman, and C. E. Mason, for the Student; M. D. Helser and Harvey Pflueger, for the Agriculturist; Edwin Kurtz and R. W. Beekman, for the Engineer; Miss Florence Busse and Reva Pierce, for the Home-maker; F. M. Reck, at large. W. E. Holmes, formerly of Waterloo, an experienced printer, is superintendent of the plant.



HERE STUDENTS ELBOW WITH THE MAKEUP DEPARTMENT AND GET PRACTICAL EXPERIENCE IN NEWS PAPER WORK



MUSIC



*One man with a dream, at pleasure,
Shall go forth and conquer a crown,
And three with a new song's measure
Can trample a kingdom down.*
—A. W. E. O'SHAUGHNESSY

Iowa State College Band

The Iowa State College Band was organized in its present form in the Fall of 1920 under the direction of Osear Hatch Hawley, who has been the conductor since that time. Admission to the Band is by competitive examination. Normally, the band consists of eighty players and about twenty-five vacancies occur at the end of each year. To fill these vacancies there are from one hundred to one hundred fifty applicants and the players accepted must be very good musicians, else they are not accepted whether the vacancies are filled or not. The band gives one concert for which an admission is charged each year. In addition many free concerts are played—on the campus in pleasant weather, in the gymnasium during the winter, in the radio room for broadcasting. The band usually makes two or three trips to other cities for games during the season. During the years of 1924-25 the band made two trips to Des Moines and one trip to Minneapolis. The band plays as a military organization at many functions (parades and inspections of the military unit) during the year. It is called on frequently for music—for the Little International, the Military Circus, the Veishea, the Engineers picnic, the Industrial Science picnic, Memorial day services, all games whether indoor or outdoor, and winds up the year with a special concert on the President's lawn on the evening of Baccalaureate Sunday.



Finn, Kjerland, Thuirer, Cain, Poor, Traver, Young, Thurber, Thompson, Davidson, Tostlebe
Schultz, Lutjens, Williamson, Brownfield, Lawrence, Lewis, Gearhart, Arnold
Paterson, Oldham, Shriker, McMullen, Tucker, Crain, Kirwin, Stark, Marsh, Mendell

THE BOMB OF 1925

PERSONNEL

LYNN M. CORRELL *President*
 HENRY W. BARLOW *Manager*
 MACK HAINES *Drum Major*
 HERBERT A. ARTHUR *Vice President*
 GEORGE A. KEEPE *Assistant Manager*
 BURDETTE BALCOM *Secretary*

Cornets:
 GEORGE A. KEEPE
 ROY A. LOOMER
 OSCAR C. WEBER
 ERNEST DANA GIBSON
 VERNON R. HAXTON
 EDWARD E. O' DONNELL
 DONALD FITCH STACY
 KARL E. MOEHL
 E. MABEL SHEPARD
 HOMER M. TOSTLEDE

French Horns:
 FRED J. ARNOLD
 WALTER T. LAWRENCE

Basses:
 MAUREES K. SAWYER
 GLENN DUDLEY RABUCK
 CLARENCE R. WHISTLER
 HAROLD F. FINN
 DONALD E. KJELLAND

Flutes and Piccolos:
 VIOLET G. SIEMERS
 REX L. WHITE
 WILLIAM A. DUREY

JOSEPH HOWELL, JR.
 HAROLD B. FREEMAN

Clarinets:
 HERBERT A. ARTHUR
 STUART COURTNEY TUCKER
 CHAUNCEY N. MORSE
 JAMES TRUEMAN MARSH
 LYNN M. CORRELL
 ROY D. STORVICK
 EDWIN ARTHUR KIRWIN
 AGNES M. CRAIN
 HALPER A. PETERSON
 HARRY B. WOODS
 RICHARD McMULLEN
 ALBERT JOHN DUDEN
 FRANK H. MENDELL
 WENDELL H. STARK
 J. A. UMHOEFER
 ADA SCOTT
 HUDSON H. SMITH

Saxophone:
 KARL M. WESTENBERGER

Bassoon:
 MILTON E. HELD

Baritones:
 FRANK W. STODDART
 HAROLD N. DAVIDSON
 ARTHUR GERALD WATT

Trombones:
 EDWARD A. DEBRUIN
 DEAN ORVILLE COLLINS
 STANLEY A. EYRES
 REX E. RUCH
 BERNARD L. MAIN
 RAWLSTON E. PONTOW
 ELMER IVAN ROSENBERGER
 KENNETH L. ANDREWS
 HOWARD F. MCCOLLY

Melophones:
 DAVID B. GEARHART
 EUGENE H. FRITSCHER
 HOWARD STILLMAN LEWIS
 ULIN DAVIS

Bass Drum:
 HENRY WALLACE BARLOW

Snare Drums:
 HELEN OLDHAM
 ALFRED G. BAUMGARTNER

ALGER C. SHIRKED
 WAYNE HUFFMAN DOE

Tympani:
 LUCIUS W. PATTERSON

Saxophones:
 MACK HAINES
 EUGENE V. GAY
 WILMA LEONE SCHULTZ
 JACK WALDO EICHINGER
 KENNETH E. WRIGHT
 F. H. LUTJENS
 HELEN HOLLAND
 GEORGE E. BROWNFIELD
 LAWRENCE TRAYER
 C. RAYMOND WILLIAMSON
 JOHN L. POOR
 DONALD C. BURT
 LUTHER A. JOHNSON
 J. EDWARD YOUNG
 F. MERRILL THURBER
 EVERETT M. CAIN
 JOHN N. THURBER

Supernumerary:
 EDWARD R. LORENZ



Halcom, Whisler, Sawyer
 Shepard, Stacy, O'Donnell, Haxton, Sprole, Weber, Gibson, Loomer
 Haines, McColly, Andrews, Schindler, Pontow, Main, Ruch, Eyres, Collins, DeBruin
 Oscar Hatch Hawley, Conductor, Scott, Smith, Durey, Siemers, Howell, Gay, Baumgartner, Doe, Mathews

The Men's Glee Club



AURINGER, WALTERS, BARKER, CATION
THE A-M-E-S QUARTET



PROF. MACRAE
Director

PERSONNEL

LOUIS HARRIMAN *President*
CHAS. HUDSON *Business Manager*
PROFESSOR TOLBERT MACRAE *Director*

First Tenors

PAUL AURINGER, '25
EVARD SKYVOS, '27
WILLIAM LUYTON, '25
WILLIAM BISHOP, '26
HARRY ROMM, '27
V. L. SANDERS, '25
WILFRED SHAWGER, '28

Baritone

DONALD CATION, '25
NEIL ANDERSON, '25
DEWITT NELSON, '25
MILBURN JOHNSON, '25
ALBERT BARKER, '26
WILLIAM DUREY, '26
JOHN VAVRA, '27

Second Tenors

MARION WALTERS, '27
HENRY KUEHL, '25
DAVID AINSWORTH, '26
LOUIS HARRIMAN, '25
ARTHUR LIKENS, '27
WILLIAM DAVIDSON, '27

Basses

LEONARD BARKER, '27
ALGER SCHRICKEL, '25
CHAS. HUDSON, '25
FRANK STODDART, '25
LAWRENCE CARLSON, '25
EDWARD DEBRUIN, '25

The Iowa State Glee Club is chosen each year from the men who come to the tryouts which are held each spring and fall. Since the club became a member of the Missouri Valley Interscholastic Glee Club Association only undergraduates are chosen but the rules of this association allow the use of first-year men.

This season the club made a tour at holiday time through the northwestern part of the state. On this tour the Club was assisted by the Iowa State Serenaders. On Feb. 9th the Club competed in the contest held at Kansas City and were second in the final count, being only 6 points behind the winner, Missouri Uni-

versity, with a grade of 249 points out of a possible 300. It is interesting to know that Missouri University took third place in the contest in New York City.

The home concert was held March 13th, in State Gymnasium and in spite of the very bad storm there was a good audience and the club received very hearty applause after each appearance.

There are many vacancies being made this year in the club by graduation and the management wishes to encourage every singer to come out for the try-outs this spring and fall.



White, Harriman, Walters, Kirby, Barker, Davidson, Durey, Baker
Bishop, Shawger, Anderson, Auringer, DeBruin, Lorenz, Ainsworth, Tucker
Vavra, Lupton, LeBuhn, Carlson, Hudson, Schrickel, Nelson, Likens

The Girls' Glee Club



Miss Cook
Director



HOME CONCERT

MIRIAM VON KROG	President
MARIE RAYNESS	Business Manager
KATHERINE HOLDEN	Publicity
MARY REED	Pianist
MISS ROSALIND COOK	Director

The Girls' Glee Club of Iowa State College is a representative group chosen each year from the many girls who appear for tryouts. The reward for outstanding talent and faithful attendance is a gold "A" designed especially for musical activities for girls.

There have been given this season a number of concerts in nearby towns and a home concert in February.

Uniform dress has been chosen consisting of white jackets, blouses and skirts with black ties. These are worn at all appearances of the club at college functions. Formal dress is worn at all concerts.

The club is well balanced and has made marked progress this year under the leadership of Miss Rosalind Cook.



Holden, Stebbels, Rayness, Smith, Johnson, Serdel, Johnson
Zimmerman, Hooker, Love, Sill, Saller, Noble, Reed
Chubb, Ollham, Person, Kutherford, Kinney, Bell, Hackstedt, Brown
Hulbert, Greenway, Mullenhoff, Heald, Von Krogg, Birum, Price

Iowa State Symphony Orchestra



PROFESSOR HAWLEY
Director

This body of players was organized some five years ago and soon reached symphonic proportions because of the many excellent musicians in the student body and faculty of an institution of the size of Iowa State College. First rehearsals were held during the winter quarter of 1920-21 and the orchestra of fifty to sixty players has been giving concerts under the direction of Prof. Oscar Hatch Hawley since that time. The Orchestra appears on the Artist Concert Series each season, plays radio concerts, plays for the Messiah presentation, and appears in special numbers on Baccalaureate Sunday and at Commencement the following day. Any member of the faculty or student body who can play well and is willing to work hard is admitted to this orchestra.

PERSONNEL

OSCAR HATCH HAWLEY, *Conductor*

First Violins:
MRS. FREDERICK SCHNEIDER,
Concertmaster

RICHARD LEBUIN
MARGARET ADAMS
GEORGE H. WHITE
DOROTHY LOVE
MAXINE BERKEY
VELMA KEITH
J. C. CLARK
KENNETH HOSTETTER
DORIS D. GRAY
RUTH E. MILLER
RICHARD B. PEUNTY
BERNICE BROWN

Second Violins:
MARGARET GOODWIN

RUTH AUSTIN
DOROTHY BONE
ALFRED G. BAUMGARTNER
HAROLD J. PETERSON
RALPH E. BROWN
W. B. SHIPPY
HENRY DICKINSON
CATHERINE JONES

Horns:
ALVIN R. LAMB
LEON F. WOOD

Bassoon:
H. Z. RYNEBSON

Trombones:
A. GERALD WATT
STANLEY A. EYRES
MAUREES K. SAWYER

Violas:
MAX LEVINE
R. E. BUCHANAN
MRS. J. C. CLARK
EDWARD S. ALLEN

Violoncellos:
FRANZ KUSCHIAN
EDWARD R. LORENSEN
JOHN N. THURBERG

Bass:
CHARLES ROACH
W. B. MADISON
MICHAEL KEARNS

Oboe:
CHAUNCKY N. MORSE

Flutes:
WILLIAM E. JOHNSON

WILLIAM DUREY
VIOLET SIEMERS

Clarinets:
H. J. PLAGGE
JAMES TRUEMAN MARSH
EDWIN A. KILWIN

Trumpets:
NORMAN LEVINE
JAMES E. KIRBY
HENRY GEISE

Tympani:
NAOMI BRITTON

Drums:
HENRY WALLACE BARLOW
ALGER C. SHUCKER

Piano:
MRS. HERBERT J. PLAGGE





DEBATES



*'Twas blow for blow, disputing inch by inch,
For one would not retreat, nor t'other flinch.
—SELECTED.*

The Season



R. H. WAGNER
Coach

With thirteen intercollegiate contests on the season's schedule, nearly twice as many as last year, one international contest, the first ever held on the local campus, and twice as many men reporting for the activity as in former years, the 1924-25 debate season proved successful from many standpoints.

In practically all of the contests held, the Oxford plan of debate, and variations of it, first extensively introduced by Assistant Professor Russell Wagner, director of debate, last year, were employed, including such features as the audience decision, open forum discussion and split-team features. In addition two expert judge decision contests were held, but in general the new plan met with the most success.

A great deal of interest and enthusiasm in debate was created by the initial contest with Oxford University of England. Approximately 500 people attended the contest, the only one on the prohibition question, and many ticket orders were received from surrounding high schools. From that time until the contest with Denver University, which closed the season April 7, interest in the activity ran high.

Another feature of the season was the sending of a team to the East coast during spring vacation, during which six teams, representing many of the leading schools in the eastern portion of the United States, were met. The success of the trip was marked, and at present plans are under way for a similar trip next year, although in all probability it will very likely be made in the opposite direction. There is also a chance that a team from Cambridge, England, which toured the eastern portion of the United States last year, may make a trip to the middle west with the result that Iowa State may hold another international contest next year.

Ames-Oxford University



Sprole, Kern, McKee



Malcolm McDonald
Queens College

J. D. Woodruff
New College

M. S. Hollis
Balliol College

The debating season opened at Iowa State this year on Monday evening, October, 27, when the team from Oxford University, England, came to the local campus for a clash on the question, "Resolved that this House Condemns the Principles of Prohibition."

Due to the fact that it was the first international contest ever held on the Iowa State campus and that one of the Oxford team members, Malcolm Macdonald, was the son of Great Britain's prime minister, the contest was of more than usual interest and over 500 people attended.

Iowa State defended the negative of the question while Macdonald, assisted by his colleagues, M. S. Hollis and J. D. Woodruff, attacked the principle of prohibition.

Everett McKee, Mitchell Sprole and Horace Kern were the Iowa State representatives, with President R. A. Pearson presiding over the contest.

However, the Oxford men evidently were not able to make the audience see that prohibition was the wrong sort of institution as the vote taken at the conclusion of the argument, showed 147 members of the audience in favor of condemning prohibition while 327 expressed themselves as in favor of it. However, the ballot did not indicate which team did the better debating, the object being to determine how each individual in the audience viewed the subject under discussion.

Ames-Grinnell



Owens, Sampson, Mighell



Peterson, Kennedy, Jefferson

The first debate of the winter quarter was a dual with Grinnell College in the Foreign Policy question with the Iowa State men upholding the affirmative at home on the night of January 9. C. J. Owens, DeWitt Sampson and R. L. Mighell were the men selected for the team.

The vote taken at the conclusion of the discussion revealed 83 members of the audience favoring the Iowa State viewpoint while 33 agreed with the Pioneer arguers that the present system should be upheld.

The ballots employed in the contest in addition to furnishing a vote on the question regardless of which team the audience thought did the better debating, also provided for an expression of shift of opinion. The count at the conclusion of the debate showed a slight shift to the affirmative.

Professor John Brindley, head of the economic science department at Iowa State, presided over the debate.

On Wednesday, January 14, the Iowa State negative team journeyed to Grinnell for the second debate of the dual meet. L. O. Peterson, J. M. Kennedy and C. H. Jefferson were the men selected to make the trip.

At the Pioneer school, as in the contest held in Agricultural assembly the preceding Friday, the audience upheld the affirmative team in condemning the foreign policy, with the result that the Iowa State men were advancing a cause which only one-third of the audience believed in. The vote taken on the question was 32-16 in favor of condemning the foreign policy.

Disregarding the factor of which team did the better debating, the dual contest showed that both audiences believed the policy of the United States since the World War to be faulty and subject to improvement.

Ames-Drake-Kansas State Teachers' College



Kennedy, Mighell



Wilson, Kent, Owens

As part of the public speaking department's contribution to the annual Farm and Home week program, a debate was scheduled with Kansas State Teachers College of Emporia, Kansas, for Thursday, February 5, on the question of "Congress Overriding Decisions of the Supreme Court by a Two-thirds Majority, in Regard to Acts of Congress."

Only two men were allowed to a side and the essential features of the Oxford plan of debate were carried out, namely, audience decision and open forum discussion.

R. L. Mighell and J. M. Kennedy, both members of the teams which clashed with Grinnell previously in the quarter, represented Iowa State on the affirmative of the question, while Kansas State Teachers College, represented by Royal Alcott and Paul Mureland, defended the present system.

The audience was equally divided on the question, although a

shift of opinion was noticeable from the negative to the affirmative.

The last debate of the winter quarter was held February 16 in the Boone High school auditorium at Boone with Drake University advancing the affirmative of the question that Iowa State employed against the Kansas State Teachers.

By an agreement between the coaches of the respective teams, the only vote to be considered in the contest was how the audience stood on the question; that is, how they believed at the conclusion of the debate.

The contest was interesting from start to finish with the result that the audience was almost divided in opinion, 129 expressing themselves as favoring the view advanced by the Bulldogs while 139 favored the Iowa State team's point of view.

J. K. Kent, C. J. Owens and J. Ralph Wilson represented Iowa State with O. H. Chatterton, Dillon Hunter and Melissa Carroll advancing the affirmative cause for Drake.

The Eastern Trip



Sampson, Peterson, Edwards

On March 20, R. V. Peterson, Ford K. Edwards and DeWitt Sampson, accompanied by Assistant Professor Russell Wagner, left Ames for a debate tour in the East which took them as far as New York City.

For several weeks prior to their departure, members of the team were busy working up briefs on the questions to be used during the trip. Three questions were used, namely, the Supreme court, Foreign Policy and Parliamentary system of government questions, all of which have been questions of intercollegiate contests on the campus.

The first contest on the team's itinerary was with the University of Pittsburgh on the Foreign Policy question. Following the debate, Iowa State alumni held an informal banquet in honor of the team.

The team next journeyed to New York City to meet New York University on the Supreme Court question. The next team to be encountered was the one representing Swarthmore College and the Foreign Policy question was again used.

From Swarthmore the men traveled to Cornell University for a three-school debate on the Supreme Court question. Cornell University, Western Reserve and Iowa State were each represented with two men each, one member from each school debating on each side of the question. The audience voted about two to one in favor of the negative.

At Cornell, the quartet boarded the train for East Lansing, Mich., and the next night met Michigan Aggie trio on the Parliamentary System of Government question. The contest was a part of the Purdue-Michigan Aggie-Iowa State triangular debate and Iowa State won the expert-judge decision.

The final contest of the trip was with Western State Normal at Kalamazoo, Mich., on the Supreme Court question. Throughout the trip the Iowa State men stood affirmatively on the Foreign Policy and Supreme Court questions and negatively on the Parliamentary System of Government proposal. They returned to Ames March 29. Assistant Professor Wagner expressed himself as well pleased with the trip and it is planned to take another one of a similar nature next year.

Ames-Purdue



Kent, Kennedy, McKee

The only expert-judge decision debate held on the campus during the year was with Purdue University, and was the final contest of the annual Michigan Agricultural College-Purdue-Iowa State triangular affair.

The contest was of importance, due to the fact that both Iowa State and Purdue had previously obtained decisions over the Michigan Aggie teams. It was hotly contested from start to finish but the Boiler-makers proved too much for the local men and the decision, made by W. A. Brindley, dean of Fort Dodge junior college, went to the visitors.

J. K. Kent, Everett McKee and J. M. Kennedy advanced the cause of a parliamentary system of government for the United States while the Purdue team condemned the idea.

Ames-Denver



Peterson, Wilson, Owens

Whether or not Congress should be empowered to override decisions of the Supreme Court, by a two-thirds majority, when the latter body declares an act of the former unconstitutional, was the question for the final intercollegiate contest which was held Monday, April 6 with Denver University.

The Oxford plan of debate was followed throughout with split teams, audience decision and open forum discussion.

The affirmative view of the question was advanced by C. J. Owens and L. O. Peterson of Iowa State, assisted by Jerome Hellerstein of Denver University. J. Ralph Wilson, the remaining Iowa State man, joined hands with the two negative speakers.

The count of the ballots, made following the contest, showed eleven people shifting their opinion from the negative to the affirmative, with only four changing from affirmative to negative.



JUDGING TEAMS

*'Tis with our judgments as our watches, none
Go just alike, yet each believes his own.*

—POPE

International Livestock Judging Team



Margerum, Serrell, White, Parkin
Shearer (Coach), Kildee (Head of A. H. Department)
Kerr, Grassie, Denner

The twenty-fifth anniversary of the Chicago International Live Stock Show brought out a record entry of judging teams. Twenty-four teams answered roll-call Saturday morning, November 29. They came from widely separated institutions, Alberta and Ontario, in Canada, and the states of Massachusetts, Virginia, Texas, and Wyoming marking the outer boundaries.

The Iowa State team was composed of J. F. Grassie, M. H. Kerr, G. G. Parkin, E. W. Serrell, and Stanley White, with S. G. Denner and E. B. Margerum as

alternates. This team placed sixth on total score, being just thirty points behind Missouri, the second team. Nebraska University won first place. The Iowa State team was second in beef-cattle judging and fourth in horse judging. They also won the beautiful trophy cup put up by the Percheron Society of America, for the best team in judging Percheron horses.

This team also took part in a preliminary contest at the Kansas City Royal Live Stock Show, winning tenth place, twelve teams competing.

Dairy Cattle Judging Team



Kallenberg, Torgrim, Mighell
Ely (Coach), Mark

On September 9, five men, who had ranked highest in the judging work in A. H. 300 in the spring, reported at the dairy farm for tryouts for the team. These men were R. T. Nelson, George Mark, Willard Torgrim, R. L. Mighell, and R. C. Kallenberg. After the try-outs at the dairy farm and at various dairy farms surrounding the city, the team was selected on September 15. It consisted of Torgrim, Mark, Mighell, and Kallenberg.

On September 19 the team proceeded to Waterloo for work on the dairy farms near there in preparation for the judging contest at the Dairy Cattle Congress, which was held on September 22. Mighell was the alternate in this contest. The standings of the teams were as follows: Wisconsin, Ohio, Illinois, Nebraska, Minnesota, Texas, Iowa State, Kansas, North Dakota,

Missouri, Purdue, South Dakota. Among the individuals, Mark was third in the contest.

The National Intercollegiate judging contest was held at Milwaukee in connection with the National Dairy Exposition on September 27. Mighell was also the alternate in this contest. The standings of the teams in this contest were as follows: Michigan, Wisconsin, Nebraska, Oklahoma, Missouri, Ontario, California, Ohio, Kansas, Texas, Purdue, West Virginia, Oregon, Iowa State, Minnesota, South Dakota, New York, Tennessee, Virginia, New Hampshire. The last four teams entered in the contest were not announced. Of the twenty-four teams entered, the Iowa State team ranked thirteenth in Ayrshires, twentieth in Guernseys, third in Holsteins, and fifteenth in Jerseys. The ranking for the team over all breeds in the contest was fourteenth.

Poultry Judging Team



Niles, Shore, Cobb, Springer
Bittenbender (Coach), Mila

The contest is divided into three divisions, namely, exhibition judging, production judging, and written examination. Sweepstakes is the total score of the three divisions.

The Iowa State team won a permanent silver cup for first exhibition judging team. Each man on the team won a gold medal for the team writing the best examination covering the American Standard of Per-

fection. This takes the place of the regular written reasons, which are usually a part of the contest.

Springer won a gold medal for the highest individual honors and another medal for being the best exhibition judge.

The Rhode Island Red Club of America offered a breed cup for the best judging of Rhode Island Reds, which was also won by Iowa State.

Dairy Products Judging Team



Moore, Stephens, Storvick, Griese

The following Senior Dairy students were selected to represent Iowa State in the Dairy Products judging contest, which was carried on in connection with the National Dairy Show, which was held at Milwaukee, Wisconsin: Roy O. Storvick, Werner W. Griese, and Fern T. Moore, with C. Y. Stephens as alternate.

The teams participating in the contest ranked as follows: Iowa State College, Pennsylvania State College, University of California, Ohio State University, Oregon Agricultural College, Purdue University, Massachusetts Agricultural College, University of West Virginia, University of Nebraska, and the University of Wisconsin.

The Ames team won the greatest victory ever won

by any college, winning the Dairy Show cup for having the highest ranking team; the J. G. Cherry cup for having the highest ranking team in butter judging, and the National Milk Producers' Federation cup for having the highest ranking man in milk judging.

Griese won a gold medal for ranking highest of all contestants, another gold medal for ranking highest in milk judging, and a bronze medal for being third in butter judging.

Storvick received a gold medal for ranking highest in butter judging and a silver medal for placing second on all products.

Moore received a silver medal for ranking second in butter judging.



Shearer (Coach), Brown, White, Parkin, Grassie, Margerum, Denner

Swine Judging Team

The sixth annual Swine Judging Contest was held in 1924 at Peoria, in connection with the National Swine Show.

Iowa State was represented by the following men: Denner, Grassie, Margerum, and White, with Brown as alternate.

Six teams from leading swine producing states competed and finished in the following order: Kentucky, Nebraska, Iowa State, Ohio, and Illinois.

Iowa State now has a record of two firsts, three thirds, and one fourth in this contest.

Grain Judging Team

The Iowa State Grain Judging team placed second at the International Live Stock and Grain Show. Eight teams competed, ranking as follows: Kansas, Iowa State, Montana, North Carolina, West Virginia, Michigan, Ohio, Oklahoma.

On individual scores, Webster placed third, Mendell, fourteenth, and Watkins, sixteenth.



Dorchester (Coach), Fleke, Mendell, Webster, Watkins



Donai, Rogers, Larson, Smith (Coach)

Horticulture Judging Team

The Iowa State Horticulture judging team met Missouri at Waterloo during the Midwest Horticultural Exposition. The members of the team were Kroeger, Donai, and Larson, with Rogers as alternate.

Out of a possible score of 1,500 points, the Missouri team scored 1253.5 points against 1147 for Iowa State, giving Missouri their third successive victory over Iowa State.

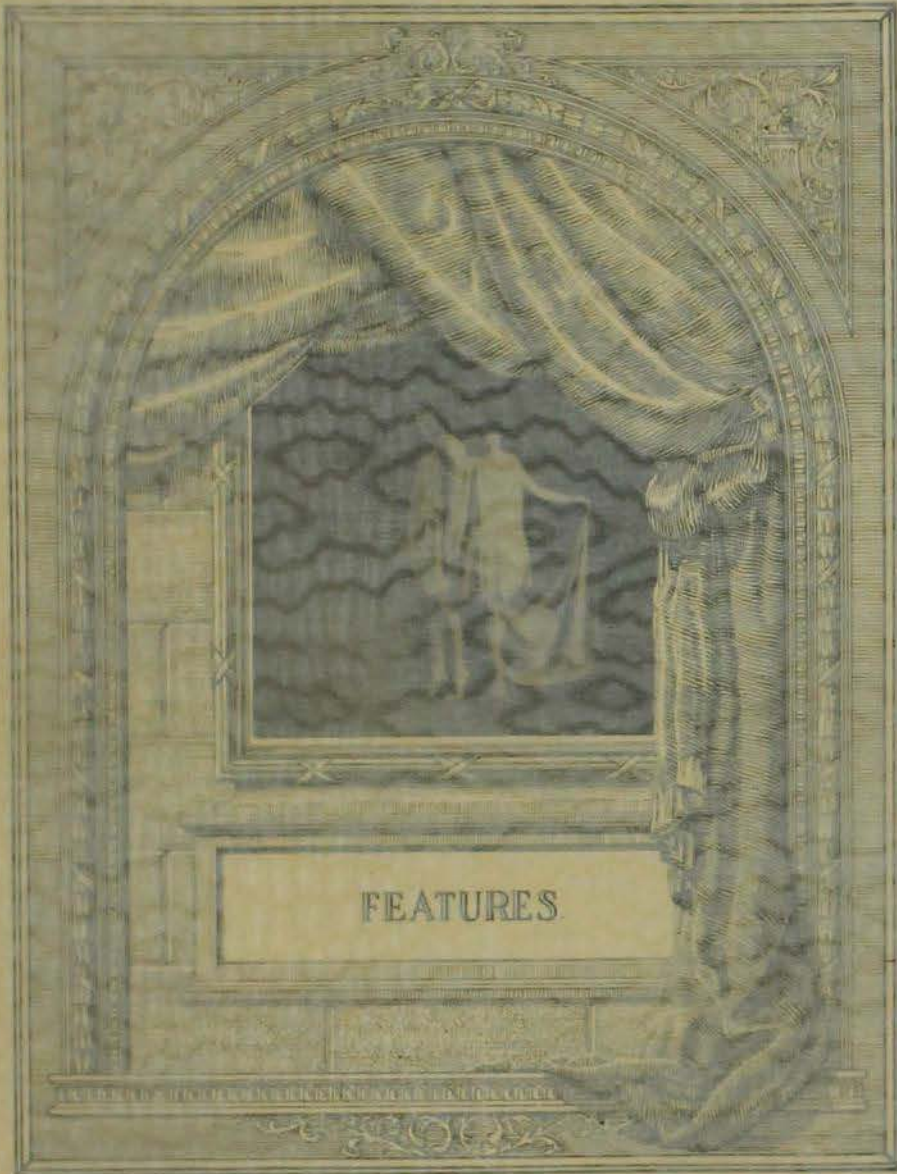

FEATURES



From left to right: Brown, White, Margerum, Grassie, Deamer.

Swine Judging Team

The sixth annual Swine Judging Contest was held in 1924 at Peoria, in connection with the National Swine Show.

Iowa State was represented by the following men: Deamer, Grassie, Margerum, and White, with Brown as alternate.

Six teams from leading swine producing states competed and finished in the following order: Kentucky, Nebraska, Iowa State, Ohio, and Illinois.

Iowa State now has a record of two firsts, three thirds, and one fourth in this contest.

Grain Judging Team

The Department of Grain Judging held its 26th annual contest at Peoria, Illinois, during the National Swine Show. The contest was held in connection with the National Swine Show, which was held at Peoria, Illinois, during the National Swine Show.

The contest was held at Peoria, Illinois, during the National Swine Show, which was held at Peoria, Illinois, during the National Swine Show.



From left to right: Ficks, Marshall, Webster, Watkins, Dreghner.



Horticulture Judging Team

The Iowa State Horticulture judging team met Missouri at Waterloo during the Midwest Horticultural Exposition. The members of the team were Kroeger, Donald, and Larson, with Rogers as alternate.

Out of a possible score of 1,500 points, the Missouri team scored 1253.5 points against 1147 for Iowa State, giving Missouri their third successive victory over Iowa State.



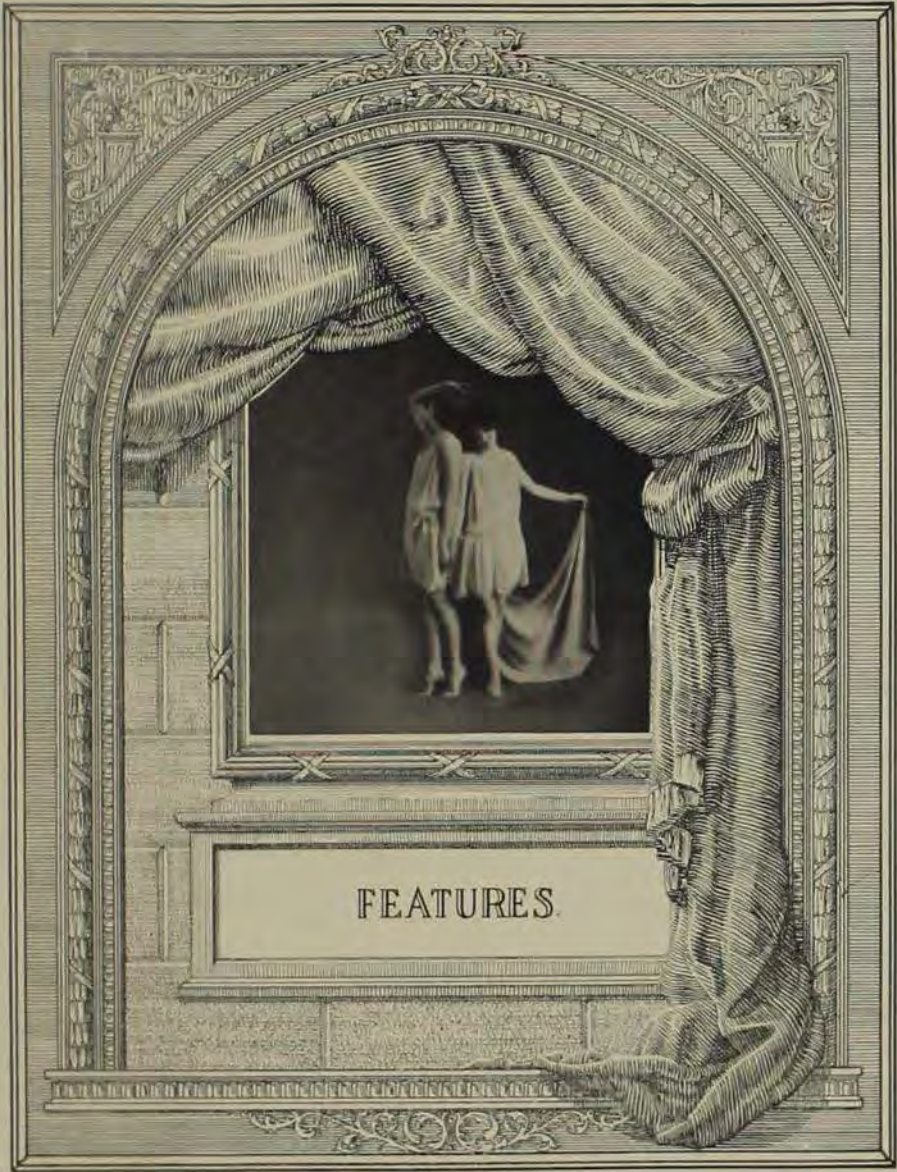

FEATURES

Life
505 MADISON AVENUE
NEW YORK

March 16, 1955.

Mr. Hubert Garrecht,
Feature Editor, LIFE MAG.,
ANN ARBOR, MICH.

DEAR Mr. Garrecht:

I have just returned from abroad with
a couple for the delay. I am sending the pictures off
to you tonight, all marked as you requested. The first
five photos are dated as follows, according to your
numbers: 19, 24, 19, 27, 20, 31, 7, 20, and 20.

Very truly yours,

CDG:MAS.

SELECTED BY
CHARLES DANA GIBSON

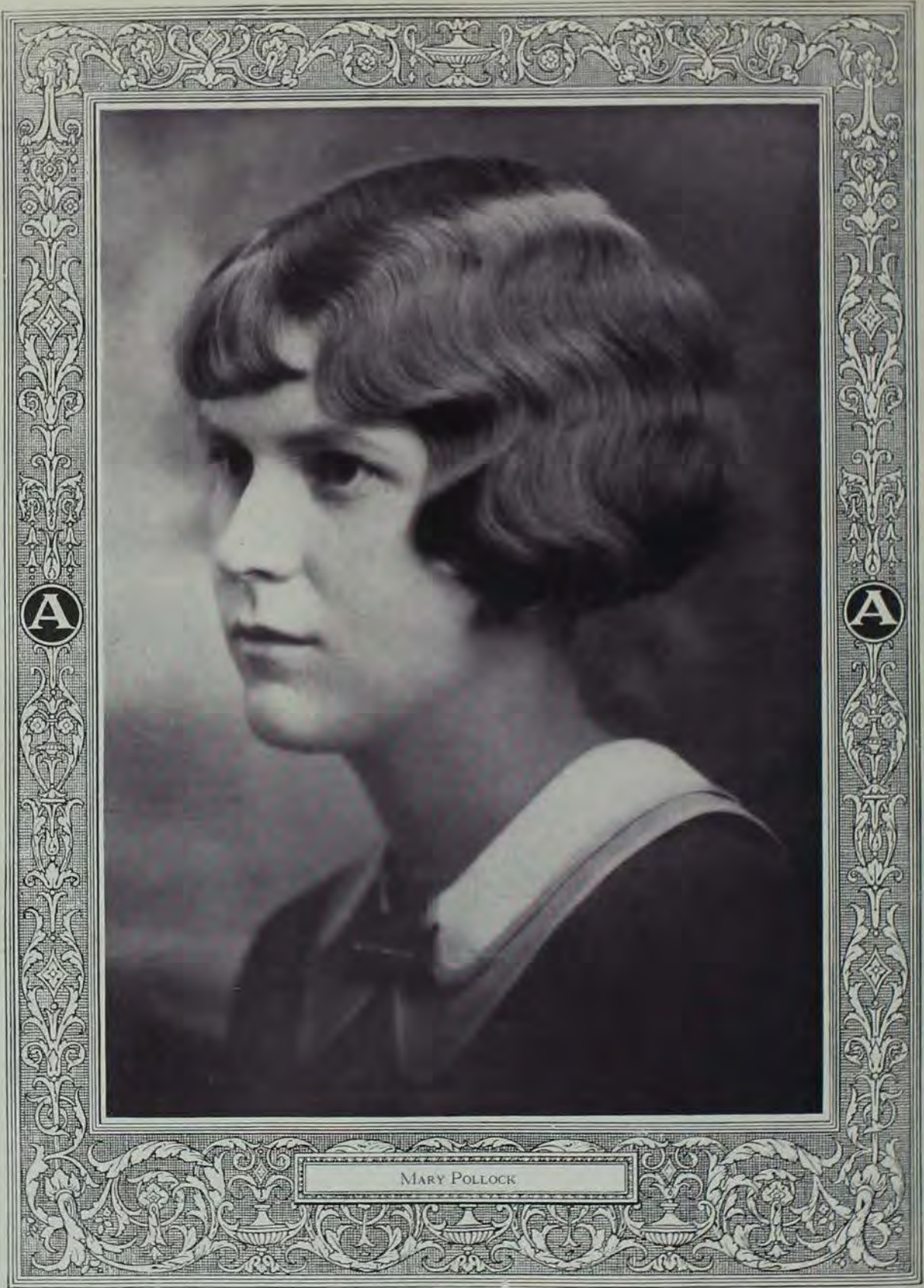

A

A

MARY POLLOCK



VIRGINIA WAGNER



ELISE WEEDEN



VERNA NELSON



MERYL BROWN



IRMA BRILLHART



BERYL SPINNEY



PEARL HARRIS



MARGARET ERICSON

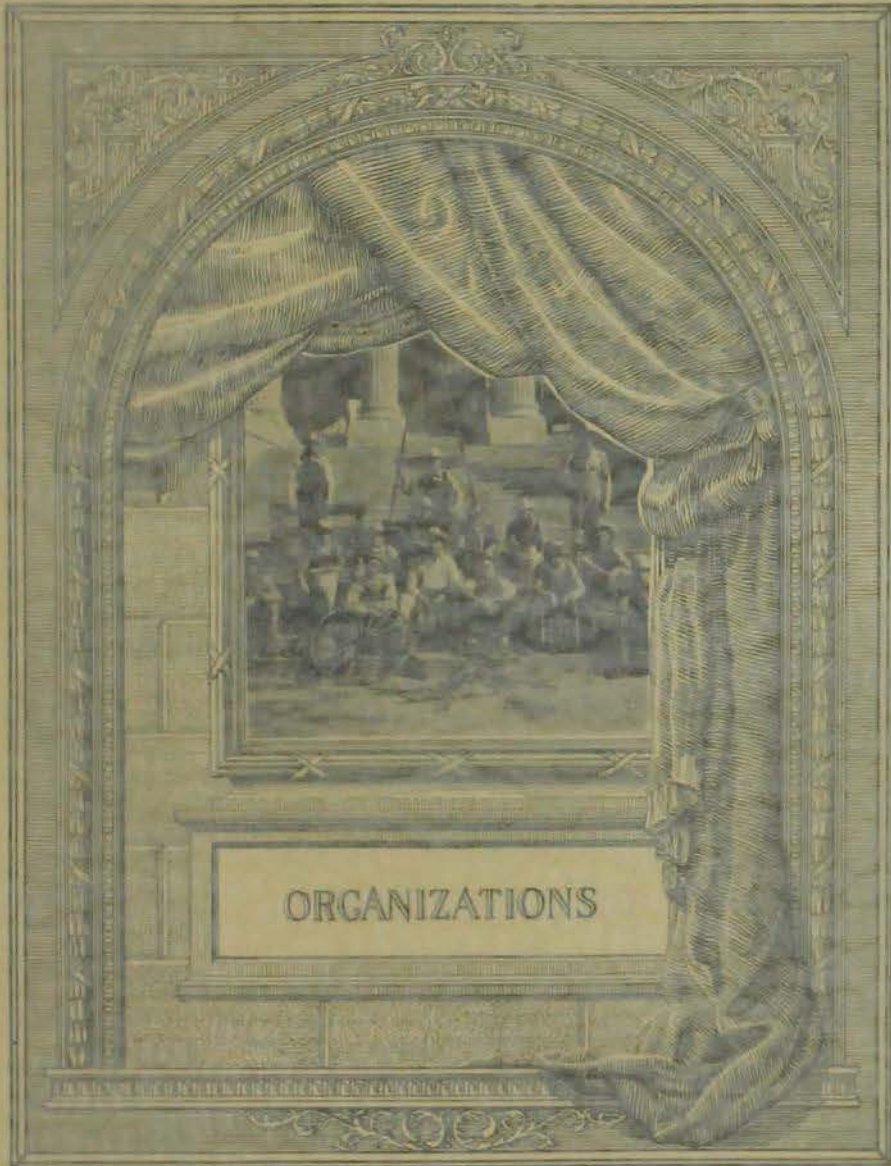

ORGANIZATIONS



MARGARET ERICSON

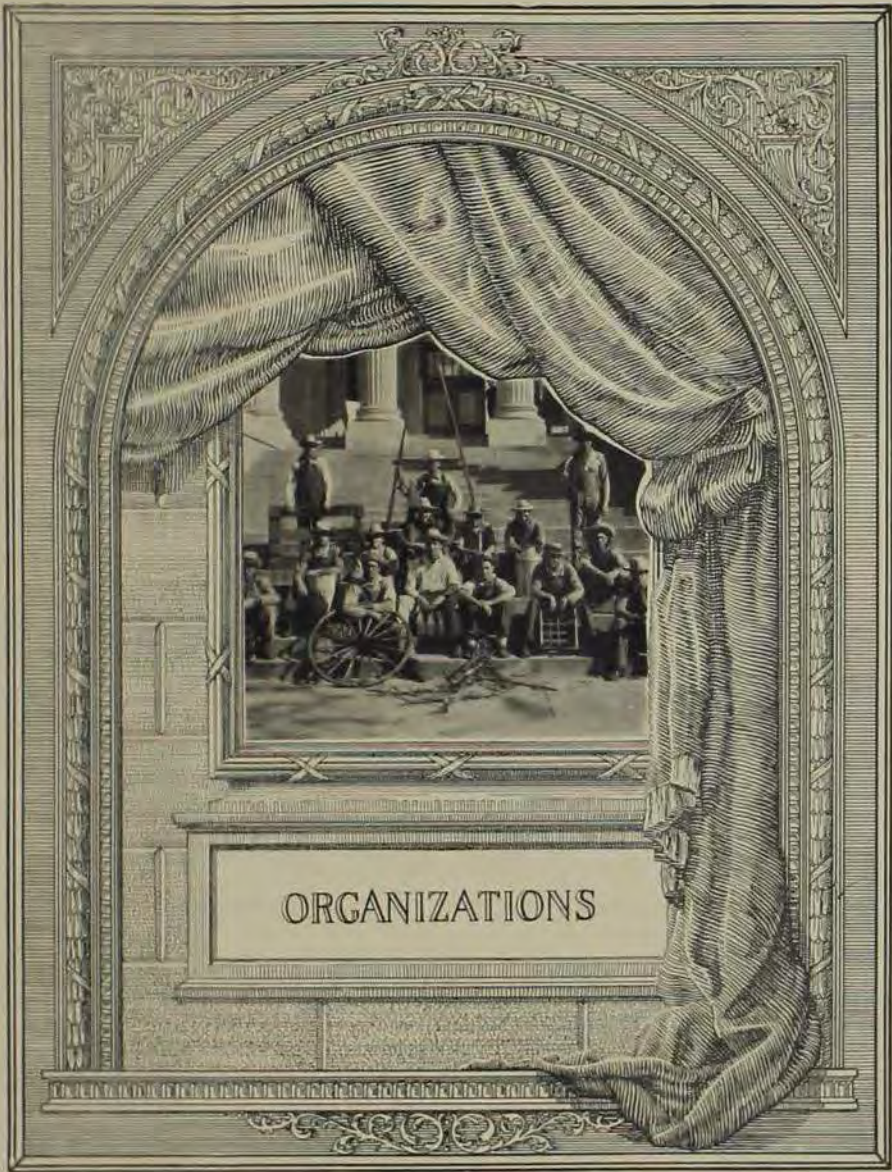

ORGANIZATIONS





FRATERNITIES



*Oh, how hard it is to find,
The one just suited to our mind.*
—CAMPBELL—



Larson, Barngrover, Garrison, Buchanan, Gossett, Jensen, Berray, Fitzpatrick, Greef, Mayser, Welden, Wiggins, Wogener, Garrick, Pfautz, Rickert, Helming, Howard, Winslow, McBroom, Sheller, Dean Buchanan, Jackson, Berger, Wernentin, Embree, McCracken, Olsen, Kollmansperger, Cownie, Tostlebe, Pendry, Meyer.

Interfraternity Council

OFFICERS

F. R. KOLLMANSPERGER	<i>President</i>
HARRY SCHMIDT	<i>Vice President</i>
WALTER C. BERGER	<i>Secretary-Treasurer</i>

MEMBERS

N. C. WELDIN	<i>Acacia</i>	A. V. WIGGINS
R. T. LARSON	<i>Alpha Gamma Rho</i>	H. L. RIETVELDT
E. A. VICKERS	<i>Alpha Sigma Phi</i>	E. L. ARNOLD
H. GARRECHT	<i>Alpha Tau Omega</i>	C. D. GREEP
H. A. MCCrackEN	<i>Beta Theta Pi</i>	R. L. BLESSING
R. D. MAYSER	<i>Chi Phi</i>	R. E. MEYER
E. A. DEBRUIN	<i>Delta Chi</i>	J. D. WILSON
C. M. WINGERT	<i>Delta Tau Delta</i>	A. F. SHELLER
A. W. GADD	<i>Delta Upsilon</i>	R. C. WALLING
J. D. HOWARD	<i>Kappa Sigma</i>	E. J. BONNESON
R. E. PENDRY	<i>Lambda Chi Alpha</i>	S. L. WINSLOW
P. AINSWORTH	<i>Phi Delta Theta</i>	C. T. COWNIE
H. J. SCHMIDT	<i>Phi Gamma Delta</i>	W. B. BISHOP
L. S. FITZPATRICK	<i>Phi Kappa</i>	L. J. WEGENER
F. R. KOLLMANSPERGER	<i>Phi Kappa Psi</i>	R. M. ALLARD
L. O. GOSSETT	<i>Phi Sigma Kappa</i>	H. M. TOSTLEBE
E. J. MACKAY	<i>Pi Kappa Alpha</i>	C. G. HELMING
J. A. MCKINLEY	<i>Sigma Alpha Epsilon</i>	P. M. GARRISON
W. C. BERGER	<i>Sigma Chi</i>	A. L. BARNGROVER
H. H. HENDERSON	<i>Sigma Nu</i>	R. THOMAS
P. J. HITCH	<i>Sigma Phi Epsilon</i>	G. B. BROWN
H. C. JACKSON	<i>Sigma Pi</i>	F. A. LYMAN
J. H. PFAUTZ	<i>Tau Kappa Epsilon</i>	B. S. GITTENS
H. R. OLSEN	<i>Theta Chi</i>	J. A. BUCHANAN
B. PROCTOR	<i>Theta-Delta Chi</i>	W. H. DAVIDSON
C. M. BERRAY	<i>Theta Xi</i>	W. M. MCNEIL

The Interfraternity Council, which is made up of two members from each national fraternity on the campus, together with Dean R. E. Buchanan, of the Graduate College, and J. E. Foster, Dean of Men, is the governing body of the fraternities in the college. When the organization was founded, it was known as the Pan-Hellenic Council and was composed of representatives of the few fraternities then on the campus. The local body is a member of the National Undergraduate Interfraternity Council, which holds annual meetings where local council problems are taken and discussed. At the monthly meetings held at Alumni Hall, matters pertaining to fraternities and to the relation of fraternities to the school are discussed and acted upon; or recommendations are made when necessary to bring beneficial results to the fraternities on the campus.



First Row: Johnson, Kern, McKeag, Thompson, B. A. Pride, Shatter, Carpenter
Second Row: Gamble, M. Ward, Tuttle, Durey, Straub, Reck, Watson, Meuser

Third Row: Churchill, Frazier, Bennett, Roberts, Wies, McKee, R. I. Pride, Lungren
Fourth Row: Highly, Albert, Hansen, Butler, Wingert, Graves, Maxwell, E. Ward.

Delta Tau Delta

MEMBERS IN FACULTY

C. F. CURTISS
 H. E. PRIDE

W. T. ELDER
 H. K. DAVIS

M. G. SPANGLER
 H. S. KERN

GRADUATES

CHARLES E. MCKELVEY

MEMBERS IN UNIVERSITY

Class of 1925

GAIL W. CHURCHILL
 BRICE GAMBLE

F. MERRILL HIGHLY
 MILBURN D. JOHNSON
 JOHN W. MORRIS

FRANKLIN M. RECK
 CLAIRE M. WINGERT

Class of 1926

KENNETH M. BENNETT

EVERETT W. MCKEE

GUY T. ROBERTS

A. FOSTER SHELLE

Class of 1927

ROBERT S. BUTLER

TOM S. TUTTLE

DONALD J. WATSON

HAROLD M. WIES

PLEDGES

JOHN W. ALBERT
 HARRY CARPENTER
 WILLIAM DUREY

WRIGHT FRAZIER
 HARRY K. GARVIN
 NORMAN GRAVES

ARTHUR J. HANSEN
 ROBERT E. LUNGREN
 EARNEST R. MCKEAG

EDWIN MAXWELL
 LAURENCE MEETER
 RUSSEL A. PRIDE

EDWARD L. STRAUB
 W. PAUL THOMPSON
 MARLYN WARD

Founded, Bathany College, Virginia,
 1859.

Sixty-six Active Chapters
 Publication, *The Rainbow*

Gamma Pi Chapter, established
 July 17, 1875, reestablished
 November 4, 1911.

Organized at Iowa State as
 Hawkeye, 1906.

101 Hyland Avenue.





First Row: Hull, Vavra, Casey, Anthony, Myers, Walters, Rosenfeld, Cory.
Second Row: Nichols, Allard, Chambers, Lomas, Hill, Thornburg, Crawford

Third Row: Baker, Prunty, Jones, Lytle, Hartford, Behm, McBroom, Cray.
Fourth Row: Sorell, Treadwell, Paul, Kollmansperger, Pierce, Mason, King, Nelson

Phi Kappa Psi

MEMBERS IN FACULTY

V. A. RUTH

J. D. SMITH

GLENN NEEL

MEMBERS IN UNIVERSITY

Class of 1925

ROBERT M. ALLAED
 LYNTON H. CHAMBERS

FRANCIS R. KOLLMANSPERGER

CHARLES F. MASON
 EDWARD W. SERRELL

Class of 1926

ALBERT M. BAKER
 JOHNNY A. BEHM
 FREDERICK J. CRAWFORD

CHARLES H. HILL
 FRANCIS K. LYTLE
 CLAUDE V. MCBROOM

CLYDE V. MCBROOM
 RALPH E. NICHOLS
 RALPH A. PRUNTY

GEORGE A. ROSENFELD
 MARION H. WALTERS

Class of 1927

JACK F. CASEY
 CHARLES E. HARTFORD

HAROLD W. KING
 D. RUSSELL PAUL

LEWIS PIERCE
 JOHN S. VAVRA

PLEDGES

MYRON D. ANTHONY
 T. LINCOLN CORY
 JOHN S. CARY

JACK A. HULL
 HAROLD D. JONES
 HAROLD F. LOMAX
 HAROLD T. MYERS

MILTON M. NELSON
 QUINCY THORNBURG
 RALPH M. TREADWELL

Founded, Washington and Jefferson
 College, 1852.

Forty-nine Active Chapters.

Publication, *The Shield*.

Iowa Beta Chapter established 1897,
 reestablished 1913.

Organized at Iowa State as Ozark,
 1907.

315 Lynn Avenue





First Row: Boyd, Thorsgren, Watkins, Wood, Brooks, Judge, Jones, Dabyn, Smith
Second Row: McGlade, Swanson, Nix, Traver, Nutt, Fitzmaurice, Anderson, Warren, Miller

Third Row: Hallum, Bader, Noltemper, Thomas, Benson, Bryant, Moyer, Ross, Edwards
Fourth Row: Coffin, Johnson, McMullen, Shrauger, Petty, Fisher, Hepburn, Henderson, Dunkle

Sigma Nu

MEMBERS IN FACULTY

R. H. ANDERSON
 D. L. HOYD

H. L. EICHLING

R. A. MOYER
 H. T. ROSS

GRADUATE MEMBERS

J. H. WATKINS

MEMBERS IN UNIVERSITY

Class of 1925

ALTON V. HALLUM
 HERBERT H. HENDERSON

ERNEST H. NOLKEMPER

FLOYD R. NUTT
 FRANK C. TRAVER

Class of 1926

PHILIP E. PETTY

Class of 1927

WELFRED C. COFFIN
 JAMES T. DOVENS

WILLIAM H. DUNKLE
 GEORGE J. EDWARDS

RICHARD McMULLEN
 ROBERT THOMAS

JOHN O. WARREN

PLEDGES

LEE R. BADER
 WILLIAM V. BENSON
 EMERSON M. BUDGERS
 MALCOLM J. HEPBURN

LUTHER B. JOHNSON
 EMMETT C. JUDGE
 LEO McGLADE

JEROME C. MILLER
 BERNARD L. NIX
 EDWIN H. BRYANT

R. ROWLAND CALDWELL
 EDEY C. FISHER
 HARLAN H. SHRAUGER

EDWIN C. SMITH
 HAROLD E. SWANSON
 LOREN J. THORSGREN
 ROBERT E. WOOD

Founded, Virginia Military Institute,
 1869

Eighty-nine Active Chapters
 Publication, *The Delta*.

Gamma Sigma Chapter established
 1904.

2122 Sunset Drive.





First Row: Vifquain, Quig, Rasmess, King, Walther, Peterson, Owens, Benson, Mason
 Second Row: Ritchie, Lohman, Cooper, Behm, Lee, Smalley, Hall, Seymore, Henry

Third Row: Trecker, Shidler, Watson, Held, Balfany, Henderson, Bullock, Fee, Kellogg
 Fourth Row: Rohwer, Termohlen, Stoelting, Garrison, Reynolds, Whitney, Thompson, Tolstoy, Nave

Sigma Alpha Epsilon

MEMBERS IN FACULTY

G. W. BURKE
 W. F. COOVER

W. B. KING
 C. A. IVERSON
 R. M. PICKENS

C. D. RICE
 ADOLPH SHANK

GRADUATES

JOSEPH B. QUIG

ROBERT T. SHIDLER

MEMBERS IN UNIVERSITY

Class of 1925

FOSTER A. BULLOCK

CAMERON H. COOPER
 JOSEPH L. TRECKER

PAUL M. GARRISON

JOHN A. MCKINLEY
 WILLIAM D. TERMÖHLEN

ORVILLE J. ROHWER

Class of 1926

NORTON E. BEHM
 DONALD D. BENSON

CHESTER D. LEE
 WILLIAM L. NAVE

RALPH A. PETERSON
 LOUIS K. THOMPSON

LOYD A. WALTHER
 KENNETH B. WATSON

Class of 1927

LEO M. HENRY

JOHN L. RASMESS

FRANK J. REYNOLDS

ROBERT C. STOELTING

PLEDGES

CLAYTON B. Balfany
 PAUL F. Fee
 VERNON S. Hall
 MILTON E. Held

JOHN D. Henderson
 EDWARD P. Lohmann
 DONALD L. Mason

KEITH A. Kellogg
 ERNEST P. Owens
 ROBERT S. Quig

WILLIAM A. Ritchie
 ALLISON Seymore
 WILLIAM H. Smalley

ALVIN Thornberg
 ILIA A. Tolstoy
 MAYNARD B. Vifquain
 EUGENE H. Whitney

Founded, Tuscaloosa, Alabama,
 1856.

Ninety-six Active Chapters.

Publication, *The Record*.



Iowa Gamma Chapter established
 1905.

Organized at Iowa State as the
 Dragon Club, 1900.

2717 West Street.



First Row: Sherbock, Anderson, N. Thomas, McKahn,
 Edson, Kyner, Radcliffe
Second Row: Loggins, H. Thomas, Meyer, Richardson,
 Marsh, W. Graham, J. Graham

Third Row: McMillan, McCracken, Blessing, Streater,
 Sherwood, Kingery, Corry



Beta Theta Pi

MEMBERS IN FACULTY

J. M. THURBER

E. W. LINDSTROM

O. H. CESSNA

GRADUATES

M. A. SMITH

A. G. LENNOX

MEMBERS IN UNIVERSITY

Class of 1925

HAROLD W. AUGERSON

ROBERT L. BLESSING

JOHN D. MCKAHIN

FRANK S. RADCLIFFE

Class of 1926

JAMES D. GRAHAM

HOWARD A. MCCrackEN

MILEY J. McMILLAN

LYMAN A. SHERLOCK

EDWIN B. STREATER

Class of 1927

PAUL J. ANDERSON

LORIN E. ELLIOTT

ROBERT H. INGALLS

WILLARD H. GRAHAM

PLEDGES

JOHN J. CORRY
 HARRY E. DELANEY
 ELMER H. KINGERY

CHARLES H. KYNER
 JOHN F. MARSH
 HENRY MEYER, JR.

LOUIS A. RICHARDSON
 GEORGE SHERWOOD
 REVIER SPINNEY

NORMAN S. THOMAS
 REX THOMAS
 GREGORY THORNTON

Founded, Miami University, Oxford,
 Ohio, 1829.

Eighty-four Active Chapters.

Publication, *Beta Theta Pi*
Magazine.

Two Sigma Chapter established
 1905.

Organized at Iowa State as Tri
 Sigma, 1900.

2120 Lincoln Way.





First Row: Olson, Dutton, Vinton, Rasmussen, Fischer,
Turner, Collins
Second Row: Baker, Reynolds, Dunsagan, Thomas,
Price, Hamilton, Johnston

Third Row: Borg, LeVasseur, Tramp, Simpson, Smith,
Lang, Evans
Fourth Row: Greet, Garrecht, Cupps, Vaughn, Adams,
Feghtly, Norris

Alpha Tau Omega

MEMBERS IN FACULTY

CHESTER E. ADAMS
H. F. BEMIS
WALTER M. DEMAGAN

R. H. ELLIOTT
HUGH FRAME
FRED GARLOCK
TRUMAN MANNING

H. L. MAXWELL
I. E. MELHUS
HUGO OTOPALIK
EMERY ROLLER

C. R. F. SMITH
R. M. VIFQUAIN
H. V. WRIGHT

GRADUATE MEMBERS

HENRY J. REYNOLDS

MEMBERS IN UNIVERSITY

Class of 1925

CLARENCE E. BORG
ADAM T. NEAL

WAYNE S. CUPPS

CEDRIC FEGTLY
ELMER RASMUSSEN

HUBERT GARRECHT
ROE McDONALDS

Class of 1926

WILLIS COTTON

KENNETH VAUGHN

CHARLES H. GREEK
EVERETT VINTON

HAROLD PRICE

Class of 1927

EDWARD F. BAKER

ROBERT COLLINS

MERWYN EVANS

EDMOND H. NORRIS

PLEDGES

KARL FISCHER
GEORGE HAMILTON
ROYCE JOHNSTON

STUART LANG
DALE M. LEVASSEUR
ALF OTTO OLSEN

TED SIMPSON
CLIFFORD THOMAS
MERVIN THURLOW

WORTH W. TRAMP
MERLE TURNER
WILLARD TYNDALE

Eighty-two Active Chapters

Founded, Richmond, Virginia, 1855.

Publication, *The Palm of Alpha Tau Omega*.

Iowa Gamma Upsilon Chapter
established 1908.

Organized at Iowa State as Black
Hawk, 1904.

2122 Lincoln Way.





First Row: Kirby, Malone, D. Howard, Good, Symonds, Crooks, Lau
Second Row: Weber, Crofoot, Barker, Maytham, Spurgeon, Loveall

Third Row: Stewart, Benson, Brann, Goodman, Myers, Sherman, Herman
Fourth Row: Chehak, Meyers, Bonneson, Kendall, Patterson, Peddie

Kappa Sigma

MEMBERS IN FACULTY

A. C. BRANDT

G. W. SNEDECOR

J. E. SNYDER

F. R. WILLAMAN

GRADUATE MEMBERS

H. C. WILEY

MEMBERS IN UNIVERSITY

Class of 1925

EARL F. GOODMAN

J. DONALD HOWARD

HOYT CROOKS

GENNICE R. MEYERS

JOHN WEBER, JR.

Class of 1926

E. J. BONNESON

ROGER D. BRUNN

A. W. CHEHAK

THOMAS H. PEDDIE

RUSSELL T. STEWART

Class of 1927

ROBERT C. BARKER

GEORGE A. KENDALL

G. A. LOVEALL

LOY MALONE

WALTER J. MAYTHAM

GEORGE L. MYERS

NATHANIEL M. SYMONDS

PLEDGES

MARSHALL M. BENSON

GEORGE S. HERMAN

ROBERT E. PATTERSON

GERALD C. CROFOOT

JOHN E. KIRBY

GEORGE W. SPURGEON

BEN C. GOOD

VICTOR C. LAU

JOHN H. SHERMAN

Founded, University of Virginia,
1869.

Ninety-two Active Chapters.

Publication, *The Caduceus*.



Gamma Lambda Chapter established
1909.

Organized at Iowa State as Gamma
Alpha, 1905.

2184 Lincoln Way.



First Row: Zehr, Marston, Simon, Wirene, Berray, Zolless, Burkett, Montgomery
Second Row: Burt, Davis, Heverly, Scurr, Thomas, Souter, Hudson, Howard

Third Row: Reighard, Webb, Nowlin, McCurdy, Benser, Watts, Wagner, Greenlee

Theta Xi

MEMBERS IN FACULTY

ANSON D. MARSTON L. P. ARDUSER

MEMBERS IN UNIVERSITY

Class of 1925

CLAUDE M. BERRAY
ALBERT BURKETT

WILBUR H. HOWARD
CHAS. E. HUDSON
GLENN MCCURDY

T. H. NOWLIN
RALPH P. REIGHARD
W. B. WEBB

WILLIAM WIRENE
ANSON D. MARSTON

Class of 1926

PHILIP E. BENNER

WILLIAM M. MCNEIL

DONALD E. WATTS

Class of 1927

CLIFFORD C. DAVIS

HAROLD E. HEVERLY

GEORGE SCURR

LYLE J. ZEHR

PLEDGES

DONALD E. BURT
FRED W. GREENLEE
MAURICE MONTGOMERY

GARNOT H. THOMAS
HERMAN H. WAGNER
GLENWOOD MUTTEN

ALLEN SIMON
LYALL R. SOUTER
CHARLES H. ZALLORS

Founded, Rensselaer Polytechnic
Institute, Troy, N. Y., 1864.

Twenty-seven Active Chapters

Publishes *Theta Xi Quarterly*.



Mu Chapter established 1909;
Organized at Iowa State as Upsilon
Sigma, 1907.
116 Hyland.



First Row: North, Stevenson, Loomer, Prieler, Wilson, Jark

Second Row: Linton, Miller, Eyres, Sohner, Harri- man, Welden, Clemensen, J. Haxby

Third Row: DeBord, Fox, Miller, Poor, Oppenheimer, Earheart, Silcox

Fourth Row: Lames, Hayes, C. Haxby, Hinton, Bus- us, Seymour, Wiggins, Mendell

Acacia

MEMBERS IN FACULTY

T. R. AGG
W. M. ALSIN
A. L. ANDERSON
S. W. BEYEL
H. A. BITTENBENDER

J. E. BRINDLEY
R. E. BUCHANAN
W. C. CALVERT
R. L. COCHRAN
W. F. COOVER

G. G. DeBORD
V. L. HEIN
JOHN HUG
H. H. KILDEE
ANSON MARSTON

C. S. NICHOLS
R. A. PEARSON
C. H. STANOE
F. S. WILKINS

GRADUATE MEMBERS

G. S. LINTON

MEMBERS IN UNIVERSITY

Class of 1925

NIELS K. CLEMMENSEN
CHARLES D. HAXBY

LOUIS A. HARRISMAN
C. J. JACK

H. S. LAMES
CLARENCE P. NORTH

NEIL WELDEN
SELDES H. WILSON

Class of 1926

JOHN W. HAXBY

FRANK H. MENDELL

PAUL C. MILLER

E. A. OPPENHEIMER

Class of 1927

HARRY C. EMBART

ROBERT C. HENTON

JOHN L. POOR

JOHN H. STEVENSON

ARTHUR V. WIGGINS

PLEDGES

WILLIAM K. BURTIS
STANLEY A. EVES

ROBERT D. HAYES
FRANK L. SEYMOUR

ROY A. LOOMER
WILLIS B. MILLAR

PAUL A. PUZZER
WALTER B. SILCOX

Founded, University of Michigan,
1904.

Thirty-one Active Chapters.

Publication, *The Tread of Acacia*.

Iowa State Chapter established 1906.
Organized at Iowa State as
Craftsmen, 1907.

2110 Lincoln Way.





First Row: Bissel, Morling, Stanton, White, Fisher, Wilson, Rogers, Darnall, Range
Second Row: Lmly, Apland, Bremer, Smutz, Miller, Brown, Nelson, Landman

Third Row: Minard, Bryant, Kalin, Ewalt, Tostlebe, Graff, Gossett, Copeland, Williams

Phi Sigma Kappa

MEMBERS IN FACULTY

W. J. DIEDERICKS

B. W. HAMMER

EDGAR F. GRAFF

MEMBERS IN UNIVERSITY

Class of 1925

EDGAR S. MORLING
 BERNARD O. ROGERS

MANSER C. RANGE
 C. FRED MILLER
 DONALD C. MINARD

VICTOR H. KALIN
 D. VINCENT WILLIAMS

Class of 1926

ROBERT J. FISHER
 JOSEPH J. STANTON

LEROY W. APLAND
 FORREST A. BREMER
 LESTER E. BROWN

JOHN A. BRYANT
 LLOYD O. GOSSET

Class of 1927

HUTTON F. WHITE

GLEN LMLAY

HOMER M. TOSTLEBE

GORDON E. COPELAND

PLEDGES

MERLE BISSEL
 GAYLORD H. WILSON
 HAROLD DARNALL

HARRY H. SMUTZ
 NORRALL NELSON
 JOHN LANDMAN

CHARLES R. EWALT
 RALPH O. BISHOP
 IRA H. JONES

Founded, Massachusetts Agricultural
 College, Amherst, Mass., 1875.

Thirty-six Active Chapters.

Publication, *The Signal*.



Gamma-Delta Chapter estab-
 lished 1911.

Organized at Iowa State as Zeta
 Sigma Zeta, 1908.

142 Gray Avenue.



First Row: Barry, Wennentin, Howard, Overseth, M. Mason, Bartels, L. Mason, Silletto, Mackay
 Second Row: Haskins, Helming, Lawrence, Weaver, Wright, Bowen, Woods, Hostetter.

Third Row: Wilhelm, Dell, Ammon, Hartley, Jago, Harding, Corfe, Wagner, Swatok

Pi Kappa Alpha

MEMBERS IN FACULTY

O. E. OVERSETH

W. H. STEVENSON

EARL WEAVER

GRADUATES

CHARLES B. SILETTO

MEMBERS IN UNIVERSITY

Class of 1925

CARL F. BARTELS
 EMIL J. LAGE

WALTER T. LAWRENCE
 EDMUND J. MACKAY
 RAY A. WILHELM

ED WENNENTIN
 WILLIAM R. WRIGHT

Class of 1926

MALCOLM E. HARDING CARL G. HELMING

Class of 1927

JEROME H. BOWEN

HARRY H. DELL

KNIGHT N. HARTLEY

PLEDGES

FRANK C. ALMONN
 JOHN W. BARRY
 FRED C. CORFE

R. DONOVAN HASKINS
 BENJAMIN HELMING
 KENNETH O. HOSTETTER

FORREST F. HOWARD
 LYLE MASON
 MARION MASON

ALBERT R. SWATEK
 WILLIAM D. WAGNER
 HARRY B. WOODS

Founded, University of Virginia,
 1868.

Sixty Active Chapters.
 Publication, *The Ram*.



Alpha Phi Chapter established 1914.
 Organized at Iowa State as Gamma
 Theta, 1909.

2112 Lincoln Way.



First Row: Grundman, Williams, T. B. Russell, P. Ainsworth, Lusk, Sadler, Johnson
Second Row: H. S. Russell, Ruhl, Smith, Lovett, Andrews, Ketchum, Ferris, Ellis

Third Row: Redman, R. W. Russell, D. Ainsworth, Cowan, McKnight, T. Russell, Woodland
Fourth Row: Miller, Reiley, Ives, Gord, Mayer, Anderson, Hauge, Cownie

Phi Delta Theta

MEMBERS IN FACULTY

PROF. A. B. CAINE

PROF. F. A. FISH

MEMBERS IN UNIVERSITY

Class of 1925

PETER M. AINSWORTH

CLEG L. GORD

DANA C. JOHNSON

RICHARD D. REILEY

THEODORE B. RUSSELL

TED RUSSELL

CLIFFORD D. SADLER

Class of 1926

DAVID G. AINSWORTH

JOHN B. IVES

CHARLES T. COWNIE

WILLIAM M. ANDERSON

ROBERT L. LUCK

ORMA N. SMITH

HENRY E. GRUNDMAN

FRANK F. MAYER

HERBERT K. SMITH

Class of 1927

EDWIN S. KETCHUM

JOHN J. LOVETT

AARON L. MILLER

PLEDGES

WILLIAM ANDREWS

JAMES H. ELLIS

REGINALD W. HAUGE

CORWIN E. REDMAN

HAROLD J. COWAN

WAYNE FERRIS

LLOYD W. MCKNIGHT

HARRY S. RUSSELL

ROBERT W. RUSSELL

ROLAND A. RUHL

JOHN VREELAND

Founded, Miami University, Oxford, Ohio, 1848

Ninety Active Chapters

Publication, *The Scroll of Phi Delta Theta*



Iowa Gamma Chapter established 1913

Organized at Iowa State as Caduceus, 1906

325 Welch Avenue



First Row: Stayer, Woods, Axelson, Jones, Nelson, Lesley, Shawhan
Second Row: Williamson, Carlquist, Welch, Hetzel, Young, Vogenthaier, Sias, Strassenburgh

Third Row: Martin, Elliott, Pfoeger, Gadd, Raff, Fisher, Hoppe, Rapp, Brown
Fourth Row: Grant, Perry, Walling, Clanson, Helms, Le Buhn, Beard, Bright

Delta Upsilon

MEMBERS IN FACULTY

R. E. BUCHANAN
 F. D. PAINE
 F. G. CHURCHILL

JOHN BUCHANAN
 W. S. CHANDLER
 PAUL CRITZ

H. H. KILDEE
 I. T. BODE
 A. H. FULLER

F. E. BROWN
 W. E. JONES
 CHARLES BURGE

GRADUATES

KENNETH R. MARVIN

CHESTER W. MARTIN

MEMBERS IN UNIVERSITY

Class of 1925

ARTHUR W. GADD
 LESLIE M. CLANSON

DEWITT NELSON
 HARVEY PFLUEGER

IRVING P. AXELSEN
 PAUL J. BEARD

Class of 1926

VIRGIL K. WEBSTER
 LEONARD T. RAFF

RAYMOND C. WALLING
 ROBERT N. JONES

GEORGE A. HEDKENS

Class of 1927

RICHARD LEBUHN

GORDON R. STRASSENBURGH
 EUGENE V. CARLQUIST

RALPH F. SHAWHAN
 WILLIAM M. LESLEY

GEORGE R. ELLIOTT
 ELMER R. HOPPE

PLEDGES

AENOLD E. RAFF
 JOHN F. WOODS
 LORAN FISHER
 WILLIAM A. PERRY

WAYNE N. WELCH
 RAYMOND H. WILLIAMSON
 RALPH VOGENTHAIER
 DONALD E. LEWIS

MAXWELL J. STAYER
 CARLETON P. SIAS
 WILBUR R. GRANT
 CHARLES R. BROWN

WILBUR K. HETZEL
 WALTER K. STEEVE
 JOHN YOUNG
 CLARK BRIGHT

Founded, Williams College, Williamstown, Mass., 1854.

Forty-eight Active Chapters.

Publication, *Delta Upsilon Quarterly*.

Iowa State Chapter established 1912.

Organized at Iowa State as Colonades, 1904.

209 Highland Avenue.





First Row: Finley, M. Wallace, Peterson, Willrett, Chagbin, Irwin, L. Thompson, Aykroyd, Baird, Nelson
Second Row: Scales, Margerum, Bowling, Sievers, Williamson, C. Thompson, Stewart, Larson, Slee

Third Row: Rickard, Austin, Kolker, Martin, Ferguson, Jamison, Horisman, Bottomley, F. Ferguson, Maltas
Fourth Row: Rietveld, Benson, Moser, Moon, Wentz, Beed, Howard, Tatum, K. Wallace

Alpha Gamma Rho

MEMBERS IN FACULTY

M. E. BOTTOMLEY	FORDYCE ELY	M. D. HELSER	F. B. PADDOCK	R. S. STEPHENSON
BEAD OGVERDE	FRED E. FERGUSON	C. W. McDONALD	MARTIN S. PETERSON	S. H. THOMPSON
JOHN C. ELDERIDGE	C. B. FINLEY	BERT ODEBKUK	J. L. ROBINSON	H. W. WARNER

GRADUATES

W. J. BISHOP	F. C. HOTTES	F. S. JAMISON
N. CHAGBIN	M. R. IRWIN	R. E. MOSER
ELMER HANSEN		HARVEY SWEETMAN

MEMBERS IN UNIVERSITY

Class of 1925

HENRY C. HOWARD	EARL B. MARGERUM	EMIL RASMUSSEN
RAYMOND T. LARSON	RUSSELL T. NELSON	WILLARD TORGRIM

Class of 1926

JURGEN A. BENSON	SNOWDEN R. CLARY	H. L. RIETVELD
NATHANIEL T. BAIRD	ROLAND C. FERGUSON	GEORGE WILLIAMSON
	S. GORDON RICKARD	

Class of 1927

RUSSELL KOLKER	JOHN W. TATUM	ARTHUR W. SIEVERS
----------------	---------------	-------------------

PLEDGES

J. NOBLE AUSTIN	BEAD BOWLING	VERNON F. MARTIN	JOHN STEWART	KENNETH WALLACE
HAROLD AYKROYD	J. MILTON HOLCOMB	CLINTON P. MOON	WILLIS R. SLEE	MELVIN G. WALLACE
LYLE BEED	CARL HORSTMAN	MERRILL A. MOSER	CLARENCE THOMPSON	TED WENTZ
WALTER B. HERBT	DON MALTAS	LOWELL SCALES	LOUIS THOMPSON	F. B. WILLIETT
		TED L. SILVUS		

Founded, Ohio State University,
1904.

Twenty-Five Active Chapters
 (Publication: *Sigma and Sigma*.)

Eta Chapter established 1914.
 Organized at Iowa State as A. G. R.
 Club, 1917.

204 Gray Avenue





First Row: Curtis, Johnson, Ashdown, Medhurst, Hurlbuck, Moffit, Nelson, Richardson
Second Row: Murray, Cherrington, Williams, Fry, Carlson, Switzer, Mansheim, McIntire

Third Row: Schneider, Sandberg, Houtz, Wehrman, Capt. Biglow, Bergdahl, Freese, McFarland, Smith
Fourth Row: Stotts, Schwarzer, Tiedji, Hitch, Siegel, Hay, Peterson, Brown

Sigma Phi Epsilon

MEMBERS IN FACULTY

MAURICE C. BIGLOW C. C. CULBERTSON

MEMBERS IN UNIVERSITY

Class of 1925

GORDON B. BROWN ALFRED W. HOUTZ GEORGE S. MCINTIRE

Class of 1926

PHILIP F. PETERSEN JOHN Q. TIEDJE P. JAMES HITCH

Class of 1927

KARL A. BERGDALL CARL R. SANBERG CARL J. SCHWARZER
 KENNETH E. FRY PAUL J. SIEGEL HAROLD A. WEHRMAN

PLEDGES

RAYMOND B. ASHDOWN	OTTO C. FREESE	FAY W. MEDHURST	CARL I. SCHNEIDER
JOHN BOHRSON	GILBERT B. HAY	W. JOSEPH MOFFIT	BERNARD O. SMITH
THEODORE M. CARLSON	LEONARD C. HINRICKS	CHARLES F. MURRAY	EUGENE T. STOTTS
VIRGIL A. CHERRINGTON	EUGENE L. MCFARLAND	MORTON NELSON	J. WADE SWITZER
CLAUDE C. CURTISS	AARON MANSHEIM	HUGH RICHARDSON	GEORGE M. WILLIAMS

Founded at Richmond, Va., 1901

Fifty Active Chapters
 Publication, *The Chronicle*

Iowa Beta Chapter established 1916.

Organized at Iowa State as Kappa
 Kappa Kappa, 1913.

407 Welch Avenue.





First Row: Hulse, Essley, Reid, Barngrover, Veley, Waughral, LeTere
Second Row: Boeke, Moon, Berger, Hawley, Bergquist, Koester, Oliver

Third Row: Weiss, Erickson, Parkhurst, Pyle, Hamilton, Beal
Fourth Row: Mitchell, Test, Larson, Sinaard, LuVerne Berger, Summers, Myrle Sinaard

Sigma Chi

MEMBERS IN FACULTY

MERLE P. BAKER

A. M. O'NEAL

RALPH A. MOYE

QUENTIN W. WALLACE

GRADUATES

ERWIN L. LECLERG

MEMBERS IN UNIVERSITY

Class of 1925

HAROLD Z. TEST

WALTER C. BERGER

RALPH P. REID

HERBERT H. HULSE

Class of 1926

HERBERT R. SINNARD

MYRLE T. SINNARD

HOWARD M. PARKHURST

ALTON L. BARNGROVER

Class of 1927

CLARENCE A. BOEKE

HUBERT A. ESSLEY

FRANK G. OLIVER

MURRAY C. GAUTSCH

ARTHUR R. KOESTER

PLEDGES

RALPH E. VELEY

LEONARD O. ERICKSON

PHILIP LARSON

KENNETH I. WAUGHRAL

ARLO R. BEAL

HOWARD PYLE

RUBEN N. BERGQUIST

KENNETH F. MITCHELL

LUVERNE C. BERGER

WALTER WEISS

CLINTON HAMILTON

PAUL L. MOEN

HARRY W. SUMMERS

THEODORE HAWLEY

LT. JAMES M. BEVANS

Founded, Miami University, Oxford, Ohio, 1855.

Eighty-one Active Chapters.

Publication, *Sigma Chi Quarterly*.

Beta Omicron Chapter established 1916.

Organized at Iowa State as Iho Sigma Gamma, 1909.

2728 Boone Street.





First Row: Brown, Deal, Thal, Peterson, Kurtz, Get-
 rev, Meyer, Waterhouse, Zwane
Second Row: Gill, Traver, Osborn, Sauer, Mundt,
 Marshall, Benson, Anderson, Crist

Third Row: Hodges, Alteman, Smith, Rodda, Gleason,
 Groesbeck, Conway, Arzold, Weidol
Fourth Row: Moore, Campbell, Ederbrock, Peadry,
 Fee, Jinkinson, Watson, Cravens

Lambda Chi Alpha

MEMBERS IN FACULTY

L. G. ALDROUGH	MARVIN BAUER	A. B. DEAL	R. W. BOBESON
D. R. JOHNSON	EDWIN KURTZ	F. J. WALSH	

GRADUATE MEMBERS

PAUL M. DUNN	WILLIS T. JOHNSON	WENDELL R. TURNER
--------------	-------------------	-------------------

MEMBERS IN UNIVERSITY

Class of 1925

HAROLD K. ARZOLD	DON R. DEAL	JAKE ELLERBROCK	EDGAR W. KOVALKE
LANE A. MOORE	ROBERT E. PENDRY	LEE RODDA	

Class of 1926

HAROLD R. ALLEMAN	EDGAR S. FEE	ARDNA HODGES	EDWIN G. WATERHOUSE
HOWARD W. COSET	WILLIAM L. GROESBECK	DALE W. OSBORN	SETH L. WINSLOW

Class of 1927

HARVEY P. BENSON	CHARLES CONWAY	LA VERNE N. GILL	GEORGE P. SAUEL
WESLEY L. SMITH	LAWRENCE TRAYER	WALTER MUNDT	

PLEDGES

EDWIN R. ARLAND	BENJAMIN B. CRAVENS	THEODORE H. MARSHALL	GEORGE J. THUL
CLIFFORD N. ANDERSON	LEO M. GLEASON	LEO MERIDITH	WILLIAM WATSON
TUD BEHLER	WALLACE GEIGER	BYRON MEYERS	DON WEIDEL
JOHN A. CAMPBELL	EARL A. JINKINSON	HAROLD A. ROBERTSON	EDSON L. WRIGHT
RALPH CONNER	ERNEST KELLEBERGER	LOYD PETERSON	MILLARD ZWANG

Founded, Boston University, 1889
 Sixty-four Active Chapters
 Publishing Purple, Green and Gold

Alpha Tau Zeta Chapter established
 1917.
 Organized at Iowa State as Alpha
 Club, 1909.
 314 Ash Avenue





First Row: Jasper, Proctor, Davidson, Sage, Palm,
Larson, Irwin, G. Watt, Day
Second Row: Barclay, Nelson, Smith, O'Harrow,
Lawrence, Switzer, Shoemaker, Shellabarger

Third Row: Owen, H. Wilson, Beckman, R. Wilson,
K. Watt, Bond, Dodder, J. Gregg, Thurber

Theta Delta Chi

MEMBERS IN FACULTY

F. E. FENTON
J. S. DODDS

P. S. SHEARER
P. C. COVILLE

W. A. AITKEN
C. H. LARSON

GRADUATE MEMBERS

P. C. TAFF

J. A. DAY

J. C. EVERDS

MEMBERS IN UNIVERSITY

KARL S. BOND
HESS P. JASPER

Class of 1925
RICHARD W. BECKMAN
EVAN V. SAGE

CYRIL H. PALM
CLARK B. PROCTOR

HAROLD L. OWEN

Class of 1926
HAROLD O. WILSON
W. KENNETH WATT

WILLARD E. NELSON
WILLIAM H. DAVIDSON

BERLIN F. SHOEMAKER
JAMES M. DAY

Class of 1927
DONALD D. HAMMERLY
RUSSEL E. SWITZER

RICHARD L. WILSON
CRAIG R. LAWRENCE

PLEDGES

J. DEAN DODDER
WAYNE E. IRWIN
CARL P. SHELLABARGER
JOHN N. THURBER

JOHN P. GREGG, JR.
GEORGE GREGG
CARL N. BARCLAY

GERALD A. WATT
CHARLES T. O'HARROW
KENNETH SMITH
CARL L. OWEN

Founded, Union College, Schenectady,
New York, 1847.

Thirty Active Chapters.

Publication, *The Shield*.

Beta-Delta Chapter established
1919.

Organized at Iowa State as The
Colonials, 1908.

217 Ash Avenue.





First Row: Conger, W. Arnold, Heckman, Robson, L. Arnold, Smith, Ebner, Carter, Palmer, Castner, Lupton
Second Row: Sargisson, Hanson, Seabury, Boyd, Morgan, Armstrong, Correll, Wright, Kelsey, Nicol

Third Row: Carpenter, F. Arnold, Reynolds, Jefferson, W. Stacy, Fritz, Fuller, Isaacson, D. Stacy, King, Wedgewood.
Fourth Row: Young, Vickers, Embree, L. Heckman, Hudson, Woods, Westcott, Schricker, Stanton

Alpha Sigma Phi

MEMBERS IN FACULTY

SHERLOCK M. DIETZ
 DONALD B. PORTER

WILLIAM H. STACY
 THOMAS J. MANEY
 JOHN J. QUIST

GEORGE M. FULLER
 CHARLES FRITZ

GRADUATE MEMBERS

EARL S. CARPENTER

GEORGE F. CASTNER

MARION B. ISAACSON

MEMBERS IN UNIVERSITY

Class of 1925

J. ROBERT BOYD
 LYNNE M. CORNELL

J. NEWLIN EMBREE
 ROY M. HENDERSON

JOHN B. LUPTON
 CHARLES J. HUDSON

WILLIAM MORGAN

Class of 1926

LLOYD E. ARNOLD
 FLOYD J. ARNOLD
 LESTER M. HECKMAN

GEORGE W. WESTCOTT
 CECIL B. JEFFERSON
 HUDSON H. SMITH

MARVIN K. YOUNG
 S. ERNEST VICKERS
 JOHN L. WEDGEWOOD

Class of 1927

GEORGE W. ARMSTRONG
 RAYMOND M. CONGER

RAY B. ROBSON
 ALGIER C. SCHRICKER

ROGERS F. REYNOLDS
 WARD R. ARNOLD

WILLIAM H. CARTER

PLEDGES

LELAND W. KELSEY
 CHESTER L. PALMER
 ROY A. HANSON

FRANCIS B. ERNER
 RUSSELL R. WOOD
 A. ALLEN KING

HARVEY P. SARGISSON
 RICHARD M. STEWART
 DONALD F. STACY

ROBERT T. WRIGHT
 WILLIAM G. HECKMAN
 H. STANLEY NICOL

WALLACE STANTON
 EDWIN D. SEABURY

Founded, 1916, 1917.
 Twenty-six Active Chapters
 Publication: *The Torchbearer*



Phi Chapter established 1920.
 Organized at Iowa State as the
 Palisade, 1911.
 115 Welch Avenue.



First Row: Jordan, Fick, Schilleter, Maysr, Adamson, Horlacher, Heft, Kingsbury
Second Row: Gissal, Lorenz, Leach, Grooms, Albee, Brown, Arthur

Third Row: G. Ayres, Shaler, Thayer, Jensen, Norton, J. Ayres, Meyer, Pearson

Chi Phi

MEMBERS IN FACULTY

A. I. BAKKE
 J. C. SCHILLETER

V. C. FISE
 W. G. BAKER

H. H. PLAGGE

MEMBERS IN UNIVERSITY

Class of 1925

RICHARD D. MAYSER

HENRY B. HEFT

CLEFFORD G. FICK

HERBERT A. ARTHUR

Class of 1926

J. CLINTON HORLACHER
 CLARK W. KINGSBURY

EDWARD R. LORENZ
 CHARLES T. NORTON

RUSSEL E. MEYER
 J. DONALD PEARSON

Class of 1927

CLARE V. GROOMS

NORMAN E. BROWN

CECIL S. SHALER

PLEDGES

MARTIN M. JORDAN
 RALPH M. ADAMSON
 PHILIP E. GISSAL

JOHN I. LEACH
 ERWIN A. ALBEE
 JAMES E. AYRES

GOULD H. AYRES
 LESLIE THAYER
 RICHARD JESSEN

Founded, Princeton, New Jersey,
 1824.

Twenty-six Active Chapters.

Publication, *The Chi Phi Chalk*.

Phi Chapter established 1922.

Organized at Iowa State as Lambda
 Tau Alpha.

2516 Lincoln Way.





First Row: Sims, Lynde, Bonnell, Samuelson,
Turner, Hallberg, Hays, Loose, Scensen
Second Row: Flindt, Samuelson, Jackson, Harnison,
Mahn, Kichko, Sawyer, Drew, Stewart

Third Row: Towne, Millard, Mervine, Renshaw, Wal-
lace, Armstrong, Pini, Peterson
Fourth Row: Marsden, Harding, Hensen, Turner,
Meeker, Letner, Paulson, Nyström

Sigma Pi

MEMBERS IN FACULTY

W. L. FORSTER
J. G. JENKINS

W. M. MERVINE
CAPT. S. B. RENSHAW
A. W. RALSTON

H. G. SPRAGUE
A. W. TURNER
H. L. WALLACE

F. W. WESCO
S. S. WILLAMAN

GRADUATE MEMBERS

J. W. JOHNSON

MEMBERS IN UNIVERSITY

Class of 1925

CLARENCE C. ARNETHORP
IVAN H. HURNISON

HOWARD C. JACKSON
FLOYD L. MARIE
ROY C. MEERKE

RICHARD T. NICHOLS
JOHN G. NILES
JOEL E. NYSTRÖM

ROBERT V. PETERSON
CHARLES R. TOWNE

Class of 1926

MARSHALL R. DREW
ARTHUR E. HALLBERG

EVERETT L. GENNICK
FREDERIC A. LYMAN

M. MCCABRY BAINES
CARLOS A. TOWNE

Class of 1927

ROLLIN A. DONNELL
IVAN M. HAYS

ROSCOE MARSDEN
HUBERT C. LOOSE

HAROLD SVENSEN
LAWRENCE J. VOSS

PLEDGES

LAWRENCE BATTY
LEWIS HARDING

LEE JENSEN
CHARLES C. LETTNER
RAYMOND E. SAMUELSON

PERCY A. MILLARD
HOWARD O. PAULSON
PHILIP H. SAWYER

RALPH E. PINI
CLARENCE SAMUELSON
DONALD H. STEWART

Founded, Vincennes University
Vincennes, Indiana, 1897.

Student, Active Chapters.

PUBLICATION: THE BANNER.



Sigma Chapter established 1922
Organized at Iowa State as Lambda
Sigma Pi, 1914.

214 Hyland Avenue.



First Row: Sheehan, Griese, Hansbrough, Jackson, R. McIntire, Buchanan, L. McIntire, Cain, Orr
Second Row: Huglin, Walter, Armknecht, Robinson, Jensvold, Wright, Almquist, C. Ellerman, Rolston

Third Row: E. Ellerman, Doughty, Bartels, Foster, MacRae, Stevenson, Hopkins, Miller, Simmons
Fourth Row: Owens, Holstrom, Grimes, Groer, Farnsworth, Olson, Likens, Kent, Farrar, Jones

Theta Chi

MEMBERS IN FACULTY

JOHN E. FOSTER
E. I. FULMER

F. C. STEVENSON
J. A. HOPKINS

TOLBERT MACRAE
PAUL EMERSON

LEON C. HECKERT
WERNER W. DUECKER

GRADUATES

C. T. ALMQUIST

JOHN H. HANSBROUGH

MEMBERS IN UNIVERSITY

Class of 1925

HOWARD R. OLSON

WERNER W. GRIESE
JAMES K. KENT

MILTON D. FARRAR
CLETUS J. OWENS

RAY ARMKNECHT
ARTHUR E. LIKINS

Class of 1926

JOHN A. BUCHANAN

CHARLES S. GREER
CHARLES F. ELLERMAN

THOMAS L. ORR
PETER K. MILLER

BURNELL WRIGHT
ORVAL C. WALTER

Class of 1927

EVERETT M. CAIN

C. RAY MCINTIRE

LYNN W. GRIMES

VICTOR L. SIMMONS

PLEDGES

DONALD D. DOUGHTY
HARRY R. BARTELS
CARL HOLSTROM

HARRY JACKSON
GEORGE S. MCINTIRE
STANLEY E. ROLSTON

G. J. JENSVOLD
H. ROBERT ELLERMAN
BRUCE FARNSWORTH
HUGH SHEEHAN

MAURICE L. HUGLIN
C. ELDON JONES
CHARLES O. ROBINSON

Founded, Norwich University,
Vermont, 1856.

Thirty-seven Active Chapters.

Publication, *Battle*.

Alpha Mu Chapter established 1922.

Organized at Iowa State as Mohawk
1912.

219 Ash Avenue.





First Row: Masklum, Wilson, Starr, Scott, Schmidtman, Seward, Robbins, Jones
Second Row: Elliott, Borchardt, Donels, Warren, Blair, Jarrett, Trenchler

Third Row: Erion, Holmquist, Stueland, Beebe, DeBruin, Darbyshire, Marsh, Wimmer
Fourth Row: McIntosh, Vollmar, Lawrence, Nylind, Reinders, Kennedy, Brockmeyer

Delta Chi

MEMBERS IN UNIVERSITY

Class of 1925

EDWARD A. DEBRUIN
 ERNEST L. HOLMQUIST
 A. WILLIAM NYLIND

DAVID J. ROBBINS
 EDWARD H. SCHMIDTMAN
 RUSSELL W. STARR

FRED H. WARREN
 GLEN E. WIMMER

Class of 1926

RAY O. DONELS
 LEONARD F. ERION

JOSEPH M. KENNEDY

G. EVERETT MARSH
 WILLARD F. VOLLMAR

Class of 1927

GEORGE R. BLAIR

CURTIS C. LAWRENCE

JOHN D. WILSON

PLEDGES

HOWARD BEERE
 EUGENE H. BORCHARDT
 GILBERT BROCKMEYER

WILLIAM M. DARBYSHIRE
 ARTHUR C. ELLIOTT
 DONALD L. JARRETT

LEROY JONES
 HERMAN H. MCINTOSH
 AYLES MACKLEM

FRED REINDERS
 WALLACE SEWARD
 EARL B. SCOTT

LINCOLN A. STUCLAND
 EUGENE TRENCHLER

Founded, Cornell University, 1890.
 Twenty-six Active Chapters.
 Publication, *Delta Chi Quarterly*.



Iowa State Chapter established 1923.
 Organized at Iowa State as *Hoo Ki*, 1917.

128 Lyon Avenue.



First Row: Brick, O'Bryan, Scholtes, Decker, Strubel, O'Donnell, Webber.
Second Row: Reifsteck, Umhoefer, Murphy, Mielot, Carrigg, Grier, Morrissey.

Third Row: Fahy, Worley, Buss, Fitzpatrick, Fields, Timmerman, Langdon, Biddulph.
Fourth Row: E. Wegener, Reilly, Selman, Spahr, L. Wegener, Dunner, Jackman.

Phi Kappa

GRADUATE MEMBERS

GEO. C. DECKER

MEMBERS IN UNIVERSITY

Class of 1925

CHARLES H. COBB
 CLARENCE J. DENNER
 LEO S. FITZPATRICK

BERNARD J. LANGDON
 CARL N. REIFSTECK

ERVIN L. SPAHR
 WALTER TIMMERMAN
 LORENZ J. WEGENER

Class of 1926

CHARLES W. BUSS
 JOHN B. FAHEY

JOSEPH GRIER
 JOHN A. MURPHY

PAUL V. MORRISSEY
 CLETUS S. REILLY

PAUL F. STRUBEL
 H. J. BIDDULPH

Class of 1927

LEO F. CARRIGG

LEO T. WEBBER

JOSEPH A. UMHOEFER

EDWARD T. O'DONNELL

PLEDGES

EDMUND H. BRICK
 JOHN P. FIELDS

ROBERT FRIDGEN
 RAYMOND V. JACKMAN

JOHN J. MIELOT
 THOMAS D. O'BRYAN

LAMBERT P. SCHOLTES
 EDWIN W. SELMAN

EDWARD C. WEGENER
 JOHN L. WORLEY

Founded, Brown University, Providence, Rhode Island, 1889.

Fourteen Active Chapters.

Publication, *The Temple*.



Xi Chapter established 1924.

Organized at Iowa State as Anticans, 1926.

3003 West Street.



Stephens, Buck, Sawyer, Brown, Hickman
 Wageck, Sorenson, Zeiner, Nichols
 Hasek, Sielaff, Uker, Carlson, Luchterhand

Interlocal Fraternity Council

MEMBERS

VERNE W. UKER	<i>Adelante</i>	G. K. HICKMAN
L. P. CARLSON	<i>Alpha Kappa Delta</i>	CLARK A. NICHOLS
W. H. SIELAFF	<i>Ausonia</i>	DON. E. WAGECK
CARL C. LUCHTERLAND	<i>El Paso</i>	M. HASEK
M. K. SAWYER	<i>Lambda Delta Chi</i>	MORITZ ZEINER
CLIFFORD C. SORENSON	<i>Sigma Sigma</i>	GLEN R. BROWN
C. Y. STEPHENS	<i>Tau Gamma Nu</i>	JOHN O. BUCK
W. H. MEKKER	<i>Faculty</i>	H. E. BEMIS

The purpose of the interlocal fraternity council is to bring the local fraternities together in a closer bond of friendship, and to act as a body to solve the problems of the local fraternities.



First Row: Klingaman, Wolfe, Virtue, Zink, Johnson,
Page, Barker, Stoddart
Second Row: McKee, Graham, Wilson, Dorchester,
Buettell, Hickman, Rylander, Youngblood

Third Row: Mills, Woolfries, Manship, Freeman,
Mayer, Good, Masters, Harris
Fourth Row: Reeh, Hinrichsen, Uker, Vaubel, Jones,
Rosebrook, Loomis

Adelante

MEMBERS IN FACULTY

REX BERESFORD
E. T. ERICKSON

C. S. DORCHESTER
B. J. FIRKINS

E. R. MCKEE
MILLARD PECK

MEMBERS IN UNIVERSITY

Class of 1925

MARC A. BUETTELL
WM. I. GRAHAM
J. J. HINRICHSEN

JEWELL W. JOHNSON
DWIGHT W. MEYER
FRANK STODDART

YERNE W. UKER
ESTELLE A. VAUBEL
J. RALPH WILSON

Class of 1926

HAROLD B. FREEMAN
HAROLD L. HARRIS
GORDON K. HICKMAN

MYRON C. JONES
JOHN W. MASTERS

WAYNE W. VIRTUE
CLIFFORD H. WOLFE
ANDREW G. WOOLFRIES

Class of 1927

LEONARD M. BARKER

CAHL E. RYLANDER

PLEDGES

THEODORE S. BESH
DAN S. EGBERT
HAROLD E. KLINGAMAN

ALLAN W. LOOMIS
OMER J. MANSHIP
FRED N. MASTERS

HARLOW B. MILLS
CHARLES E. PAGE
GEORGE D. PUTNAM

RANDALL J. ROSEBROOK
LUCIAN E. YOUNGBLOOD
CLARENCE R. ZINK
MERRILL R. GOOD

Founded at Iowa State, 1907.

Publication, *The Andiran*.



304 Welch Avenue.



First Row: Greenlee, Sheaffer, Asmus, Moad, Cartier, Sielaff, Lichtenberg
Second Row: MacGau, Peters, Dolan, Van Roekel, Lichtenberg, Frick, Fuller, Tracy

Third Row: Peterson, Meldrum, Wageck, Story, Harmon, Spink, Boyd
Fourth Row: Bloom, Anderson, Kuehl, Ferrey, Sielaff, Krekow, Wallace, Greenlee

Ausonia

MEMBERS IN FACULTY

E. F. GOSS W. E. BEANBLOSSOM
 W. F. LA GRANGE ROBLEY WINFREY

MEMBERS IN UNIVERSITY

Class of 1925

A. C. FRISK	HENRY P. KUEHL	ALBERT H. TRACY
KARL B. GREENLEE	HENRY D. PETERS	HENRY VAN ROEKEL
	WILLIAM H. SIELAFF	

Class of 1926

E. J. ANDERSON	CECIL D. MAC RAE	JOE MOAD
J. WALTER GRIMM		DONALD E. WAGECK

Class of 1927

CASSIUS J. CARILL	LEONARD Z. DOLAN	WILLIAM E. FARRARY	WALTER B. SIELAFF	JOHN V. STORY
-------------------	------------------	--------------------	-------------------	---------------

PLEDGES

CARROLL B. BLOOM	ARTHUR HOLLAND	CECIL L. LICHTENBERG	WILLIAM SHAW
E. VERNON CARTER	TED HOLLAND	JAMES G. MELDRUM	ROBERT SPINK
MONROW COX	EDWIN A. KREKOW	LEONARD J. NELSON	WARREN L. WALLACE
KENNETH B. GREENLEE	LESTER L. LANDE	T. DWIGHT SHEAFFER	LEON FULLER

Founded at Iowa State, 1911.
 Publication: *The Ausonian*.

303 Welch Avenue.





First Row: Reed, Thompson, Brevik, Holtz, Gardner, Gundwin, Howell, McCortney, M. Haack

Second Row: Kruse, Schmidt, Ritchie, Falck, Earhart, McWilliams, Garvin, Ruch

Third Row: Hogan, Mollison, White, Schweitzer, Brees, Westenberger, Lane, Huebsch, Robison

Fourth Row: Sauerberg, Hoopes, Fayram, Luchterhand, Woodhull, Dempster, Fall, Griswold

El Paso

MEMBERS IN FACULTY

BERRY E. BREVIK

GRADUATE MEMBERS

ALBERT C. SCHWEITZER

MEMBERS IN UNIVERSITY

Class of 1925

MILVOJ HASEK

WALTER M. HUEBSCH

ALLAN W. MOLLISON

Class of 1926

KEITH G. DEMPSTER
ERNEST G. GRIPP

JACK B. HOGAN
CARL C. LUCHTERHAND

VEEN D. SCHMIDT
GERALD W. WOODHULL

Class of 1927

PHILIP M. EARBART
ERNEST W. HOOPES

WALTER W. KRUSE
WILLETT J. MCCORTNEY

REX E. RUCH
ARTHUR T. THOMPSON

PLEDGES

ROBERT BUCKMAN
J. GAYLORD DEMPSTER
LEWIS L. FALCK
RAY FALL

BURTIS L. FAYRAM
FREDERICK GARVIN
DAVID B. GEARHART
GERALD H. GRISWOLD

R. DEAN HOLTZ
EDWARD M. HOWELL
CARROLL A. LANE
RAY L. MCWILLIAMS

HOWARD MANN
GEORGE A. REED
LOWELL L. REED
WENDELL R. RITCHIE

CLAY A. ROBINSON
DALE M. SAUERBERG
ALFRED SIGWALT
KARL J. WESTENBERGER
STANLEY M. WHITE

Organized at Iowa State, 1911.

Publication, Trioxos.



214 Ash Avenue



First Row: Parkhill, Augustine, Buche, Green, Wagner, Barton, Wetzel
Second Row: Huttig, Hines, Bates, Davie, Roepke, Vogel, Coop

Third Row: Roths, Stephenson, Spare, McGowan, Tamm, Hoffman, Hainline

Upsilon Sigma Alpha

MEMBERS IN FACULTY

J. C. CUNNINGHAM
 R. M. VUQUAIN

W. F. LaGRANGE
 E. T. ERICKSON

MEMBERS IN UNIVERSITY

Class of 1925

WILLARD C. AUGUSTINE
 ROBERT M. DAVIE
 KENNETH GREEN

HAROLD C. HAINLINE
 RANDALL A. HOFFMAN
 CLEMENT L. MCGOWAN
 KENNETH PARKHILL

FRED A. ROEPKE
 CLARENCE H. TAMM
 WILLIAM F. WAGNER

PLEDGES

THOMAS M. BARTON
 HORACE BATES
 HENRY L. BUCHE
 WALTER A. COOP

CHARLES L. HINES
 ROY H. HUTTIG
 HERBERT C. ROTHS

JOHN C. SPARE
 HARVEY A. STEPHENSON
 HAROLD W. VOGEL
 LEE E. WETZEL

Founded at Iowa State, 1914.

118 Hyland Avenue





First Row: Niemi, Anderson, Fowler, Escher, Peterson, Hulep, Kluta, Bosch
Second Row: Parkin, Stephens, Wilson, Hughes, Hoyt, Hanson, Knapp, Altman

Third Row: Wright, Pickard, Cation, Raymond, Helland, Denner, Murphy, Engleking, Weaver
Fourth Row: Buck, Melvold, Barron, Duden, Middleton, Kruse, Pawek, DeReus

Tau Gamma Nu

MEMBERS IN FACULTY

E. S. DYAS
 H. A. HARMISON

E. C. MCCracken
 C. L. PICKARD
 W. R. RAYMOND

W. D. WARD
 C. L. WRIGHT

MEMBERS IN UNIVERSITY

Class of 1925

DONALD CATION
 S. G. DENNER
 ALBERT J. DUDEN

HENRY G. MELVOLD
 LEO W. PAWEK

G. G. PARKIN
 GUSTAV RIEMAN
 C. Y. STEPHENS

Class of 1926

JOHN O. BECK
 THOMAS E. DURAND

Clyde L. POLLY
 CHASE HOYT
 EDGAR J. MURPHY

LOYD O. PETERSON
 RALPH P. WILSON

Class of 1927

WALLACE E. BARRON

HARVEY KRUSE

TALFORD MIDDLETON

PLEDGES

WILLIAM J. AUTMAN
 BEN ANDERSON
 HAROLD BRECH
 HAROLD R. BOJESS

EDWARD DEREUS
 HERBERT ENGLEKING
 MAX C. ESCHER
 VERNON R. FOWLER

A. MAURICE HANSON
 ARNOLD HELLAND
 JOHN T. HOYT
 WEBSTER HUGHES

LOREN KINTZ
 CHARLES C. KNAPP
 IVYL KNAPP
 RUSSEL C. WEAVER

Alpha Chapter founded at Iowa State, 1915



121 Welch Avenue.



First Row: Ohlsen, Healy, Rasmussen, Sawyer, Palmer, Williams, Latham, Latham
Second Row: Latham, Zeiner, Fox, Packard, Farnsworth, Miller, Lorch, Ohlsen, Smith

Third Row: Herreman, Adams, Kouba, Fox, Guernsey, Peterson, Meurer, Womeldorf

Lambda Delta Chi

MEMBERS IN FACULTY

FRED W. LORCH

MEMBERS IN UNIVERSITY

Class of 1925

FRED S. ADAMS
 WILLIAM B. GUERNSEY

IRVIN S. RASMUSSEN

MAUREES K. SAWYER
 VIRGIL L. WOMELDORFF

Class of 1926

EDGEE FARNSWORTH
 JOHN W. FOX

MARVIN B. FOX
 ROSCOE W. HERREMAN

THEODORE KOURA
 EDWARD H. OHLSEN

WILLIAM E. WILLIAMS
 MORITZ B. ZEINER

Class of 1927

PAUL HEALY
 EDMUND H. LEUTJE

BERNARD MEURER

MERROLL M. SMITH
 BRUCE PACKARD

PLEDGES

MELVIS LATHAM
 ORRIN LATHAM

NORMAN MILLER
 WALTER C. OHLSEN

KENNETH V. PALMER
 DANIEL PETERSON

Founded at Iowa State, 1919.



2825 West Street.



First Row: Corey, Scholz, Breeding, Huff, Osland, Wisda, Steffenson, Wright
 Second Row: Shipley, Smith, Kline, Schwik, Hucka, Ellingson, K, Johnson

Third Row: Mark, Kurtz, Johnstone, Moses, E. Johnson, Davies, Nichols, Prunty
 Fourth Row: Carlson, Liljedahl, McMurrin, Benson, Eggers, Eichinger, Gaffey

Alpha Kappa Delta

MEMBERS IN FACULTY
 DOUGLAS VERNE MOSES

GRADUATES
 RODNEY L. CECIL

MEMBERS IN UNIVERSITY

Class of 1926

PAUL R. BENSON
 LAWRENCE P. CARLSON

DALE J. HUCKA
 KARL W. JOHNSON

GEORGE A. MARK
 KENNETH H. WRIGHT

Class of 1927

HAROLD A. BREEDING
 JACK W. EICHINGER

PARKEE L. JOHNSTONE
 JOHN A. WISDA

CLARK A. NICHOLS
 HUBERT B. OSLAND

GERALD A. LINEWEAVER

Class of 1927

LAWRENCE E. LILJEDAHL

CHESTER J. McMURRIN

IRA S. STEFFENSON

PLEDGES

WAYNE F. CONRAD
 MELLVILLE G. COREY
 ARTHUR C. DAVIES
 HERMAN J. EGGERS

MINNARD V. ELLINGSON
 LOUIS E. GAFFEY
 DARWIN H. HUFF
 ELWOOD A. JOHNSON

JOHN R. KLINE
 CLELL P. KURTZ
 RICHARD B. PRUNTY
 HAROLD F. SCHOLZ

WILBUR E. SCHWILE
 G. HOMER SHIPLEY
 EARL C. SMITH

Founded at Iowa State, 1920.

Publication, *Alpha Kappa Delta News*.



158 Hyland Avenue.



*First Row: Zellars, Petras, Spawner, Sorenson, Kennedy, Voss, Morris, Brinkman
Second Row: Shutt, Mayer, Overmyer, Sparring, Kraeger, Kuhns, H. Ness, Finn*

*Third Row: Salisbury, Johnson, Struve, Johnson
Sergeant, Highland, W. Kuhns, Eppard
Fourth Row: Suit, Kunau, Dockal, Griffith, Gregory, Porter, Sawhill, Wright*

Beta Delta Rho

MEMBERS IN FACULTY

P. H. J. LANGE

MEMBERS IN UNIVERSITY

Class of 1925

NOHMAN H. BRINKMAN
LEOYD J. DOCKAL
LUDEN B. GRIFFITH

RUSSELL B. JOHNSON
THEO. N. NESS
WILLIAM W. PETERS
J. WILLIAM SERGEANT

ROBERT B. SPEARING
CHRISTEN SORENSEN
CALUD F. VOSS

Class of 1926

CLYDE M. EPPARD
WARREN W. GREGORY
HUGH N. KENNEDY
WALTER F. KUERNK

GLENROY J. KUNAU
LEROSS MORRIS
PAUL V. OVERMYER

RICHARD K. PORTER
ALEN B. SALISBURY
CHARLES C. SHUTT
JOHN R. WRIGHT

Class of 1927

MERRILL C. HIGHLAND

ROSS F. SUIT

PLEDGES

HAROLD F. FINN
DONALD W. JOHNSON

PAUL A. KRAEGER
HELDERT A. KUERNK

ERNEST A. MAYER
HAROLD L. SAWHILL

JAMES STRUVE
WALTER M. ZELLERS

Founded at Iowa State, 1929.



209 Welch Avenue.



First Row: Puffer, Noll, Bowen, DeHart, Lowy, Williams, Evans
 Second Row: Sitz, Hogenson, Hull, Capper, Richardson, Chambers, Manuel

Third Row: Dunbar, Kullander, Hastings, Lougee, Moseley, Halverson, Post

Alpha Mu

MEMBERS IN FACULTY

HOWARD M. CAPPER

HARRY F. EVANS

JOHN E. SMITH

MEMBERS IN UNIVERSITY

Class of 1925

H. CLIFFORD KULLANDER

KENNETH L. PUFFER

Class of 1926

ROBERT J. DUNBAR

J. KEITH NOLL

ELMER J. HALVERSON

RALPH S. LOWE

Class of 1927

HOLLIS E. MOSELEY

EARL L. SITZ

PLEDGES

THERIAN E. AUSTIN
 RALPH R. BOWEN
 MARION L. BURGESS
 EARL R. CHAMBERS

LESTER DEHART
 WILLIAM F. HASTINGS
 WALTER C. HOGENSON

JOHN W. HULL
 PAUL H. LOUGEE
 ALBERT T. MANUEL

ELDON C. POST
 HAROLD M. RICHARDSON
 C. MERENESS WILLIAMSON
 THOMAS E. WOODRUFF

Founded at Iowa State, 1921.



208 Station Avenue.



First Row: Murphy, Parks, Groves, McAlpin, Easter, Clark, White, Griffin, King
Second Row: Rosenberger, Lambert, Wright, Skinner, Cash, Mighell, Holbert, Lingren

Third Row: Goodlett, R. Harbaugh, Cropley, Mathews, Wilke, Christy, Kerr, E. Harbaugh, Barger
Fourth Row: Williams, Watkins, Mechem, Ritchie, Seath, Storvick, Ogan, Girton

Lanthus

MEMBERS IN FACULTY

J. C. HOLBERT

W. V. LAMBERT

H. W. RIGLEY

GRADUATE MEMBERS

P. G. WILLIAMS

MEMBERS IN UNIVERSITY

Class of 1925

ALLEN W. CHRISTY
ROBERT HARBAUGH

MALCOLM H. KERR
RONALD L. MIGHELL

ARTHUR F. MURPHY
FLOYD S. PARKS

ELMER I. ROSENBERGER
FRED L. SKINNER

ROY O. STORVICK
STANLEY WHITE

Class of 1926

PAUL B. BARGER
CLARENCE H. CLARK

WILLARD J. GROVE
FRED G. HARBAUGH

RANDOLPH A. OGAN
ROBERT R. RITCHE

DWIGHT M. SEATH

KENNETH W. CASH
WALTER P. CROPLEY

HARLAN W. GERTON
CLIFTON A. GOODLETT

KENNETH E. KING
WILLIS A. MCALPIN

HAROLD L. WILKE

PLEDGES

WILLIAM F. EASTER
CHARLES J. GRIPPIN

GELMORE R. LINDOREN
HOWARD W. MATHEWS

ROSS J. MECHEM
WILLIAM F. WATRINS

ERNEST WRIGHT

Founded at Iowa State, 1924



238 Hybrid Avenue



WEeping WILLOWS

*Willow, in thy breezy moon,
I can hear a deeper tone;
Through thy leaves come whispering low,
Faint sweet sounds of long ago—
Willow, sighing willow!* —FELICIA D. HEMANS.



SORORITIES



*The thread of our life would be dark, Heaven knows,
If it were not with friendship and love intertwined.*

—MOORE.



Sindt, Ayres, Bramhall, McArthur, Morrow, Roberts, Van Dyke
 Brickner, Miller, Edwards, Morgan, Tarr, Richeson
 McCarrall, Layden, Peterson, Elliott, Sloss, Peacock, Melzian

Women's Panhellenic Association

OFFICERS

NANCY ELLIOT *President*
 IEMA SINDT *Secretary and Treasurer*

MEMBERS

KATHRYN AYRES	<i>Alpha Chi Beta</i>	
HARRIET SLOSS	<i>Alpha Delta Pi</i>	EDYTHE MORGAN
IEMA SINDT	<i>Alpha Gamma Delta</i>	ELIZABETH LAYDEN
LUCILLE BRICKNER	<i>Chi Omega</i>	GWEN EDWARDS
ELIZABETH PETERSON	<i>Sigma Delta</i>	
NANCY ELLIOT	<i>Delta Delta Delta</i>	BELLAH ROBERTS
GERTRUDE MCARTHUR	<i>Gamma Phi Beta</i>	PAULINE PEACOCK
DOROTHY VAN DYKE	<i>Kappa Delta</i>	MARION RICHESON
ELAINE MORROW	<i>Pi Omega Pi</i>	REGINA TARR
DOROTHY MCCARROLL	<i>Pi Beta Phi</i>	JEAN BRAMHALL
EDNA MILLER	<i>Sigma Kappa</i>	DOROTHY MELZIAN

The Women's Panhellenic Association is composed of representatives from every house on the campus. They further the friendly feeling existing between all the sororities on the campus. They also formulate all rules governing the sororities in panhellenic matters.





First Row: Holloway, McCarroll, Luchleiter, Reinig, Stanton, Secor
Second Row: Woods, Ward, Romberg, Armstrong, Bramhall

Third Row: Prosper, Berg, Adams, Hass, Hull, Hayner



Pi Beta Phi

MEMBERS IN FACULTY

MARIA ROBERTS
 MISS WHITED

MRS. STANTON
 MISS ANDERS

MISS FLEMING

GRADUATE MEMBERS

MISS BEATRICK OLSON

MRS. MINERT

MISS HUEBSCH

MEMBERS IN UNIVERSITY

Class of 1925

ARLETTE ADAMS
 LYDIA ARMSTRONG
 HELEN HASS

ADA HAYNER
 DOROTHY MCCARROLL
 YOLONDA PROSPER

MARVEL SECOR
 BARBARA STANTON
 CHARLINE WOODS

Class of 1926

JESS BRAMBALL

ANN LUCHLEITER

MARGARET REINIG

ANNA MAE ROMBERG

Class of 1927

HELEN BROWN
 MARGARET MACY

MARGARET PROCTOR
 THIRZA HULL

VIRGINIA RECK
 BYRL SPINNEY

JANE WAGNER
 HELEN HOLLOWAY

PLEDGES

VIRGINIA ALEXANDER
 HELEN CLOCK
 HELEN COLLEBERG
 JOSEPHINE FOSTER

HELEN HENKER
 MARGARET MACY
 LENA POGENMILLER

BRULAH RODGERS
 VIDA SECOR
 DOROTHY STEWART
 MABLE WEYBRANCH

Founded, Monmouth, Illinois, 1867.
 Sixty-eight Active Chapters.
 Publication, *The Arrow*.



Iowa Gamma Chapter installed
 1877, reinstated 1906.
 129 Ash Avenue.



First Row: Bundy, M. McKnight, Swanson, Roberts,
H. Elliott, Rheam, Welsh, Parrish
Second Row: R. McKnight, Ayers, Person, Antrim,
Paul, Rhoads, Mahanke

Third Row: Kloppenburg, Harris, Cobb, A. Harp, S.
Elliott, Anderson, Williams, Malcolm

Delta Delta Delta

MEMBERS IN FACULTY

ANNA M. HENDERSON

MRS. HENRY NESS

MARPERD MCKENZIE

IDA SHILLING

MEMBERS IN UNIVERSITY

Class of 1925

DORIS ANDERSON
BERNADINE BUNDY

NANCY ELLIOTT
RUBY FAUL

MARGUERITE MAHANKE
RUTH MALCOLM

Class of 1926

MARY ANTRIM
MARJORIE AYERS

ANGELICA HARP
MILDRED MCKNIGHT

RUTH MCKNIGHT
VIRGINIA PARRISH

VIOLA RHEAM
BEULAH ROBERTS

MARIAN SWANSON
CLIVE WELSH

Class of 1927

IVADELLE COBB
HELEN ELLIOTT

PEARL HARRIS
MILDRED KLOPPENBURG
MILDRED PERSON

JANE RHODS
MARGARET WILLIAMS

PLEDGES

MARCELLA ALTON
ADELLA BIGLER
LOUISA CORSAUT

AZELLA FINK
MARY GILCHRIST
GEORGIA HALLMAN

DOROTHY HARP
DOROTHY PARKER
CHRISTINE PHELPS

RACHEAL VAN NICE
HELEN WALPOLE

Founded, Boston, Mass., 1888.
Sixty-four Active Chapters.
Publication, *Trident*.



Omega Delta Chapter established
1889, reestablished 1912.
302 Ash Avenue.



First Row: Westcott, Goodwin, Chambers, Heidbreder, Anderson.
 Second Row: Milligan, Prall, Kettering, Dean, Richeson, Adams.

Third Row: Rutherford, Elder, Fraser, McColl, Brookhart.

Kappa Delta

MEMBERS IN FACULTY

MISS IVA BRANDT	MRS. JENNIE FEDSON KIRKMAN
MISS GRACE CAMPBELL	MISS ANGELINE MCKINLEY
MISS FLORENCE FAUST	MISS PHOEBE MENTZER
MISS GERTRUDE HERR	MISS MARIE STEPHENS

GRADUATE MEMBERS

MRS. ESTHER DRAKE	MISS MARIE MORTENSON	MISS EDITH WHITEBURST
-------------------	----------------------	-----------------------

MEMBERS IN UNIVERSITY

Class of 1925

MARGARET BROOKHART	VIVIAN FRASER	OPAL MILLIGAN
MARION ELDER	RACHAEL KETTERING	DOROTHY VAN DYKE

Class of 1926

ALICE ANDERSON	GRACE HEIDBREDER	KATHERINE RUTHERFORD
JOSEPHINE CHAMBERS	MARION RICHESON	FRANCES WESTCOTT

Class of 1927

MARGARET ADAMS	MYRLE DEAN	MARGARET GOODWIN	JEAN MCCOLL	DORIS PRALL
----------------	------------	------------------	-------------	-------------

PLEDGES

JUNE ADAMS	FLORENCE BURRELL	BETTY DRAPER	ROSAMOND FIELDS	EULALIA JENSEN
FAE BORG	RUTH CONE	HELEN DRAPER	ALICE FOLLETT	ELINOR RYNER
LOIS BROWN	LOUISE DASHNER	ARLENE FELLINGHAM	MILDRED HANSON	DOROTHY WITHINGTON

Founded, Richmond, Virginia, 1808.

Fifty-five Active Chapters.

Publication, *Kappa*.



Sigma Sigma Chapter established 1908.

Organized at Iowa State as Sigma Sigma, 1900.

2417 West Street.



First Row: Piper, Buckton, Morgan, Meredith, Friedley, Williamson, Hauston
 Second Row: Maxwell, Emery, Scott, Wiese, Starry, Lentz

Third Row: Ritter, Sloss, Birum, Smith, Lawton, Tissue, Johnson

Alpha Delta Pi

MEMBERS IN FACULTY

MISS ADA HAYDEN

MISS FLORENCE PACKMAN

MISS ALMA HEINER

GRADUATE MEMBERS

MARGARET SLOSS

MEMBERS IN UNIVERSITY

Class of 1925

MARIE WIESE
 FLORENCE HAUSTON

ENID EMERY
 ELLEN BIRUM

MILDRED WILLIAMSON
 MARY LAWTON

Class of 1926

HELEN PIPER
 LUCILLE LENTZ
 LELA JOHNSON

NELLIE SCOTT
 EDYTHE MORGAN
 MARION SMITH

LILLIAN STARRY
 MRS. GLADYS BUCKTON
 HARRIET SLOSS

Class of 1927

LUCILE RITTER
 GARNET TISSUE

SADIEBELLE FRIEDLEY

ELIZABETH MAXWELL
 CLEO MEREDITH

PLEDGES

MARGARET WILLIAMSON

VIVIAN McCLUNE

DOROTHY SCOFIELD

HELEN HANSON

Founded, Wesleyan Female College,
 Macon, Georgia, 1851.

Thirty-seven Active Chapters.

Publication, *Adelphian*.



Pi Chapter established 1911.

Organized at Iowa State as L. F.
 1910.

525 Welch Avenue.



First Row: Brillhart, Layden, Willard, King, Schultz, Murry, Reed
Second Row: Datesman, McLain, Hartley, Sindt, Datesman, Sud, Snyder

Third Row: Swenson, Brink, McKinney, Hulbert, Johnson, Hastings, Taylor

Alpha Gamma Delta

MEMBERS IN FACULTY

MISS JOANNA M. HANSON

DR. P. MABEL NELSON

MISS RUTH SPENCER

MEMBERS IN UNIVERSITY

Class of 1925

MYRTLE BRINK
 ELIZABETH DATESMAN
 MARY EILEEN HARTLEY
 MARY HASTINGS

GLADYS JOHNSON
 ALICE MCKINNEY
 MURIAM MCLAIN
 GERTRUDE MURRAY

MARTHA SCHULTZ
 IRMA SINDT
 DORA SNYDER
 MARIE WILLARD

Class of 1926

LYLA HULBERT

ELIZABETH LAYDEN

MARY REED

Class of 1927

MARGARET DATESMAN
 CHARLOTTE KING

IRMA BRILLHART
 ALICE STEIL

FRANCES SWENSON
 MARGARET TAYLOR

PLEDGES

NAOMI BEACLEY
 ALBERTA DODSON
 CLARA DODSON
 HELEN HANSON

THERESA HARTZ
 FLORINE ILL
 DOROTHY JACK
 LUCILLE KELLY

HALCYON MILLER
 RUTH MORGAN
 ALMA FOMORSKY
 MERLE RAMER

FLORENCE MARIE STEWART

ALICE REDDY
 LOUISE ROSENFELT
 GERALDINE TYNDALE
 WINIFRED VETSCH

Founded, Syracuse University,
 1904.

Thirty-five Active Chapters.

Publication, *Alpha Gamma Delta*
 Quarterly.



This Chapter established 1917.

Organized at Iowa State as Lakota,
 1914.

2229 Knapp Street.



First Row: Chubb, Hamilton, Bingham, Phillips, Hawkins, Buck, Swihart, Holden
Second Row: Roberts, Dunlap, Herbst, Hahn, Jammer, Kinney, Taylor

Third Row: Greenway, Cooley, Carlson, O'Connell, Seidel, McArthur, Buettell, Brown

Gamma Phi Beta

MEMBERS IN FACULTY

MISS CLARISSA CLARK
 MISS ELOISE DAVIDSON

MISS MILDRED ELDER

MISS RUTH POHLMAN
 MISS WINIFRED TILDEN

GRADUATES

MISS ESTHER HAHN

MEMBERS IN UNIVERSITY

Class of 1925

EDNA CARLSON
 FRANCES DUNLAP
 FLORENCE HAHN

HELEN HAMILTON
 ADELE HERBST
 VIOLA JAMMER

MARGARET KINNEY
 GERTRUDE MCARTHUR
 AGNES NORLK

MARY OLA PHILLIPS
 BEULAH SWIHART
 NELL M. TAYLOR

Class of 1926

MIRIAM BUETTELL
 DOROTHY COOLEY

ETHEL GREENWAY
 MILDRED HAWKINS

KATHERINE HOLDEN
 PAULINE PEACOCK

TERESSA ROBERTS

Class of 1927

GWENDOLYN BINGAMEN
 MERYL BROWN

VIRGINIA BUCK
 ERNESTINE CHUBB

MARY O'CONNELL
 BETH SEIDEL

PLEDGES

KATHERINE BELL
 JEANNETTE COLLINS
 CLATILLA FARRELL

FRANCES FISH
 DOROTHY DEAN HERYFORD
 SARA JANE HESS

CASSIE LAUGHLIN
 MYNETTE LOMAS
 FRANCES NUCKOLLS

MARJORIE PEACOCK
 MARY LOUISE PEEBLES
 LILLIAN SMITH

DOROTHY THOMAS
 ELISE WEEDEN
 JULIA WHITESIDE
 WINOGENE WUNDER

Founded, Syracuse, New York,
 1874.

Thirty Active Chapters.

PUBLICATION, *CRESCENT*.

Omega Chapter established 1918.
 Organized at Iowa State as Zeta
 Iota, 1914.

218 Welch Avenue.





First Row: Wasser, Smith, Melian, Brown, Church, Hochstetler
 Second Row: Blamer, Bigsaw, Miller, McFee, Roberts

Third Row: Hagan, Plath, Wurdeman, Putnam, Blom, Griffith



Sigma Kappa

MEMBERS IN FACULTY
 ALMA ANN RIEMENSCHNEIDER

MEMBERS IN UNIVERSITY

Class of 1925

EDNA MILLER
 MARIE PLATH
 FERN BROWN

DORIS MCFEE
 ADELINE WURDEMAN

LLOYD CHURCH
 MARY WASSER
 GLADYS ZISMER

Class of 1926

MARGARET HAGAN

DOROTHY MELLIAN

HELEN PUTNAM

Class of 1927

BEULAH SMITH
 MYRA GRIFFITH
 MARIAN BIGELOW

EDITH HUTCHINSON
 PAULINE ROBERTS

HELEN SWINEY
 MABEL WARNE
 MABLE BLOM

PLEDGES

IDA MELBROD
 JEANETTE KEEHL
 SUELL NEGEWANGER

CLARA BOSS
 VIVA MAK MARSH
 OLIVE ZINK

HELEN DAHL
 MARGARET DAVIS
 WILMA CROFT

VELMA KEITH
 NORMA HONNETTE

Founded, Colby College, Waterville,
 Maine, 1874.

Thirty-three Active Chapters.

Publication, *The Foundate*.



Alpha Epsilon Chapter established
 in 1921.

Organized at Iowa State as Delta
 Phi in 1913.

204 Welch Street.



First Row: Haight, Hemmingway, Mollenhoff, Edwards, Sils, Zimmerman, Russell, Widner
 Second Row: Wilson, McCarney, Brickner, Fry, Conkle, Parker, Michels

Third Row: Shaben, Hausen, Knutson, Kurtz, Herr, Port, Escher, Beard



Chi Omega

MEMBERS IN FACULTY

AGNES BROEMEL

FREDRICKA SHATTUCK

LILLIAN SHABEN

GRADUATES

EULALEE WALLACE

MEMBERS IN UNIVERSITY

Class of 1925

LUCILE BRICKNER
 FERN CONKLE
 FRANCES FRY

MYRTLE KNUTSON
 JOSEPHINE MICHELS
 HARRIET PARKER

MONA THOMPSON
 GENEVIEVE WIDNER
 RUTH ELAINE WILSON

Class of 1926

FAY BEARD
 CLAIRE ESCHER

GWEN EDWARDS
 FLORENCE HAIGHT
 KATHRYN MCCARNEY

IRENE SHABEN
 VIVIAN SCOTT

Class of 1927

MARGUERITE HERR
 IONE HEMMINGWAY

VERA KURTZ
 DOGOTHY MOLLENHOFF

PAULINE RUSSELL
 HULDA ZIMMERMAN

PLEDGES

NINA ANDREWS
 GLADYS BUCHANAN
 HAZEL FRY

FRANCIS GOSS
 MARGARET HARDY
 HELEN HAUSEN

BLANCHE McLAUGHLIN
 MARJORIE NAFFZIGER
 MARTHA PORT

ESTELLE SILS
 LORRAINE SANDSTROM
 VIRGINIA WAGNER

Founded, University of Arkansas,
 Fayetteville, Arkansas, 1895.

Sixty-five Active Chapters.

Publication, *Eleusis*.

Eta Beta Chapter established 1922.

Organized at Iowa State as Delta
 Mu, 1920.

223 Lyon Avenue.





First Row: Helms, E. Tarr, Smith, Von Krog, Schipull, Morrow, McGuire
 Second Row: Matlack, M. Tarr, Marston, McCall, Oldham, Himmel, Barry

Third Row: Murphy, DuPuis, McDirmid, Scure Lewis, Fothergill, Van Patten



Phi Omega Pi

MEMBERS IN UNIVERSITY

Class of 1925

ISEE DUPUIS
 MARIE HELMS
 RUTH MCCALL

ELAINE MORROW
 AGNES MURPHY
 ELIZABETH OLDHAM

EVELYN SMITH
 MIRIAM VON KROG
 AILEEN WITMER

Class of 1926

MILDRED BARRY
 LUCILLE FOTHERGILL

JEAN MCDIRMID
 MARGARET MATLACK

MARGHERITA TARR
 REGINA TARR

Class of 1927

BERNETTA BURTON
 DEE HIMMEL

NELLIE LEWIS
 HELEN MCGUIRE

BARBARA MARSTON
 SUSAN SCURE

CLARA SCHIPULL
 MARGARET VAN PATTEN

PLEDGES

MARION DUFF
 AUDREY HOOTE

PORTIA HUTCHINSON
 ETHEL RUMPER

RUTH VON KROG

Founded, University of Nebraska,
 1919

Fifteen Active Chapters
 Publication, Pentagon



Phi Chapter established in 1924.
 Organized at Iowa State as Omega
 Pi, 1922.

141 Campus Street



First Row: Porter, Martin, Carley, Macy, Pedersen
Second Row: Moore, Ginger, Berkey, Hauser, Ayres, Stalnaker

Third Row: Hill, Perley, Pierce, Gaffey, Wylie

Alpha Chi Beta

MEMBERS IN FACULTY
 MISS MARY BATTELL

GRADUATES
 IDA W. FLOGSTAD

MEMBERS IN UNIVERSITY

Class of 1925

MERCIE CARLEY
 AGNES CRAIN

SADIE PERLEY
 REVA PIERCE

LEORRA PORTER
 JULIETTE WYLIE

Class of 1926

KATHERN AYRES

H. MAXINE BERKEY

BESS GAFFEY

EDITH HAUSER

JESSIE HILL

Class of 1927

RUTH GINGER
 RUTH MACY

HAZEL MARTIN
 MURIEL MOORE
 SYLVIA PEDERSEN

GLADYS SCOTT
 RUTH STALNAKER

PLEDGES

MARGARET BERKEY
 DOROTHY BRACKIN
 MILDRED DAVIS

NIELSINE HANSON
 BLOWDEN JOHNS
 RUTH JOHNSON
 MELBA NISEWANGER

DOROTHY PERLEY
 MARIAN REDFIELD
 GERTRUDE WIEGEL

Founded at Iowa State, 1918.

127 Stanton Avenue.





First Row: Forlan, Lyle, Shields, Davis, Deischer,
Muzhansen, Love, Sailer
Second Row: Duffey, Proud, Fossel, Oldham, Clog-
horn, Laros, Liston

Third Row: Olson, Westenburg, Erickson, Nelson,
Tregoning, Peterson, Nelson, Siebels

Sigma Delta

MEMBERS IN UNIVERSITY

Class of 1925

DOROTHY SHAURAN
LOUISE SAILER
HELEN OLDHAM

ONA MAE ANGELL
ALMA WIGDAHL
MYRTLE WESTENBURG

ELEANOR TREGONING
RUTH FITZJUSSEN
ELIZABETH PETERSON

FLORENCE PAGE
GEVERNA ERICKSON

Class of 1926

DARYL DAVIS
HELEN SHIELDS
MILDRED FOSSEL

DOROTHY LAROS
EDITH EYLE
FLORENCE FORRES

GLADYS OLSON
HELEN SIEBELS
LUCILE DEISCHER

AVIS DUFFEY
DOROTHY LOVE
VERNA NELSON

Class of 1927

DOROTHY PROUD
MARGARET LISTON

CHARLOTTE WILKINS
MARGARET CLEGGHORN

LAURA NELSON

PLEDGES

HELEN MAUTHIE
EVELYN ANDERSON

NAOMI TIPPIS
IVEL RUTHERFORD
GLADYS KOENIG

HARRIET MACRAE
MARY HELEN SMITH

Fourfold, Iowa State College,
1928.



2327 Knapp Street.



SOUTH ENTRANCE

*Although I enter not,
Yet round about the spot,
Ofttimes I hover;
And near the sacred gate
With longing eyes I wait,
Expectant of her.*

—THACKERAY.



DORMITORIES

*Is it not better at an early hour
In its calm cell to rest the weary head,
While birds are singing, and while blooms the bower,
Than sit the fire out and go started to bed?*

—THOS. MOORE.

MARGARET HALL



First Row: Edginton, Bell, Paul, Crane, Garner, Miller, Van Wert, Koch, Frium, Koch, Gilchrist. Second Row: Pigeon, Smith, Soue, Wundersick, Trueland, Mrs. McCarroll, McGrath, Cline, Berggren, Jones, Mueller, Green. Third Row: Roberts, Bisset, Koch, Kent, Porter, Roberts, Brandt, Perrin, Hansen, Mann, Bone, Bone, McCormick, Froescholdt. Top Row: Hansen, Perria, Gleason, McDonald, Duckworth.



MRS. CARITA B. MCCARROLL
FLORENCE MCKAHIN
KATHRYN CLAUSEN
FLORENCE WILLSON

Chaperone
President
Vice President
Secretary-Treasurer



First Row: Barkema, Gronbek, Dunlap, Dunlap, McKahin, Larson, Wilson, Fearing, Leonard. Second Row: Body, Osborne, Thomas, Johnson, Murphy, Mrs. McCarroll, Dahl, Mathews, Wylie, Benson, Hansen, Nelson. Third Row: DeJong, Heinkel, Clausen, Parker, Fenton, Shepherd, Bayer, Nelson, Ogden, Rohlfstedt, Sandberg, Reetzer, Branson. Top Row: Watson, Waters, Wilkins, Alberty, Danielson, Johnson, Body, Highland.

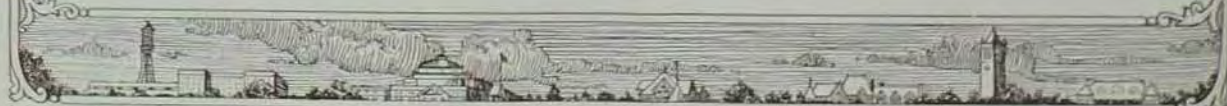

THE BOMB OF 1925

WEST HALL



First Row: Mergin, Hess, Johnson, Lyle, Toop, Weaver, Fletcher, Dorman, Chesney, Zoran, Smith, Wachs, Ruddy, Hauswirth, Bricker, Second Row: Rush, Laska, Connor, Syms, Vangku, Jacobson, Kuntz, Long, North, Martin, Teckholm, H. G. Burger, Griffith, Davis, Lovelton, Dicks, Top Row: Stegna, Birna, Kseton, Delaney, Williams, Lundstrom, Miss Lyle, Boh, Fichte, Herdy, Smorer, Toop, Fisher, Reinholder, Mr. John Redfield, Wilson, Gustafson, Nest.



Mrs. BERTON LYLE
 ELIZABETH SUFARIK
 FLORENCE KEELING
 LILLIAN BENSA
 FRANCIS JOHNSON

Chaperone
 President
 Vice President
 Secretary
 Treasurer



First Row: Gies, Ueber, Anderson, Brandt, Keeling, Boyce, Sarason, Johnson, Second Row: Brindle, Redfield, Matlock, Merritt, Anttila, Third, Johnson, Gregory, Bradley, Carr, Berg, Jacobson, Johnson, Bates, Top Row: Ivans, Seaman, Fisher, Clifton, Barnett, Barel, Mrs. Lyle, Thorpe, Bueh, Johnson, Johnson, Madell, Brindle, Tremalu.

THE BOMB OF 1925

EAST HALL



First Row: Straub, Alton, Coleman, Johnson, Peterson, Wunder, Jones, Knights, Sheridan, Yonquist. Second Row: Miller, Halmeyer, Gray, Buehler, Frey, Peterson, Groth, Walpole, Alexander, Huckleberry, Stevens, Elmosen, Nelson, Smith, Tramel, Besson, Hepler. Top Row: Webster, Scott, Holland, Hicks, Hicks, Wilson, Dolliver, Austin, Austin, Eason, Baldus, Putnam, Newel, Lewis, Adams.



MISS MARGARET DOLLIVER
MARGARET WHISTLER
MARY DUCKWORTH
JESSICA MCPHEETERS
MARJORIE McALPIN

Chaperone
President
Vice President
Treasurer
Secretary



First Row: Mather, Schurwanz, Beath, Mighell, Brandenburg, McPheeters, Wagner, Laughlin, Wood, Helms, Brotherton. Second Row: Hanson, Hinson, Buchanan, Beck, Tippie, Wilson, Buchanan, Wahl, Duchworth, Seufeld, Bowen, Christy, Landau, Ruemper, Pohorsky. Top Row: Keese, Rogers, Ralls, Black, Collins, Scott, Whistler, Dolliver, Barnard, Krumm, McAlpin, Gouwens, Forsyth, King, Oxhel.

THE BOMB OF 1925

SOUTH HALL



First Row: Williams, Jenkins, Stewart, Duff, Battles, Kloppling, Stoessel, Olson. Second Row: Ericson, Hart, Ericson, Macy, Whittington, Smith, Pogendorf, Minor, Funk, Dushooks. Top Row: McDaniel, Pierre, Manatt, Talbot, Golder, Whiteside, Hungate, Smith, Brookover, Young, Dahl.



MRS. MINNIE COOLIDGE
MABEL ROON
DOROTHY SMITH
MARION BROOKOVER

Chaperone
President
Vice President
Secretary-Treasurer



First Row: Frause, Ireland, Foster, Vaught. Second Row: Zeman, Madsen, Anderson, Graham, Hoffman, Mrs. Coolidge, Knux, Campbell, Lee. Top Row: Gustafson, Boyanmeyer, Slivers, Knox, Reynoldson, Road, Cluck, Iverson, Beebe, Green.

THE BOMB OF 1925

ELM LODGE



First Row: Klasi, Boeke, Severson, Hall, McIntyre, Frazier, Latta, Weaver, Welsh, Conway, Meeum. Second Row: Elmsimmons, Bidwell, Koneck, Ellis, Berkey, Weeden, Van Horn, Fellingham, Parker, Andrews, Eckles, Henker, Grinstead, Morrow. Top Row: Daskner, Bass, Rosenau, Dettmer, Winton, Hunter, Hogus, Rohwer, Clemmer, Walker, Gillespie, Appel, Sounkalle, Palmer, Koefler.



MISS IDA BRYANT
VIVIAN SCOTT
ESTHER GAMBLE
IVA KNELLER
VIDA SECOR

Chaperone
President
Vice President
Treasurer
Secretary



First Row: Wiseman, Higley, Carlson, Gamble, Westrom, Sharlandy, Towle, Kyes, Keyes, Peebles, Goudy, Nisewanger, Charron, Kolby. Second Row: Roberts, Smith, Vetsch, Keele, Hansen, Swensen, Hansen, Monk, Smith, Scott, Loumas, Fink, Collins, Casper. Third Row: Clock, French, Denise, McMillen, Thorpe, Metler, Weigel, Nayrath, Adamson, Heiby, Kerr, Nelson, Garnette, Johnson, Johnson, Johnson. Top Row: Pollock, Myers, Farrell, Kneller, Knoll, Croft, Rutherford, Carpenter, Nuckolls.

THE BOMB OF 1925

OAK LODGE



First Row: Borg, Houghton, Bluber, Dodson, Hughes, Walsh, Ill, Reilly, Meints, McCue. Second Row: Mackowsky, Thomas, Bell, Pollock, Hansen, Mordock, Houbert, Itzschner, Dodson, Sorenson, Hanson, Peacock, Bigler. Top Row: Wright, Imman, Berg, Perley, Jakeman, Meints, Marshall, Mason, Stelke, Thorngren, Fry, Bracklin.



MISS EUPHESIA JOHNSON
CLARA GERTSCH
ANN SIEPKE
NAOMI BLACKLEY
VIOLA MEINTS

Chaperone
President
Vice President
Secretary
Treasurer



First Row: Niawinger, Spratz, Elwood, Bump, Way, Schow, Johnson, Fry, Schwarz, Malnez, Larson. Second Row: Thompson, Davis, Leuthauer, Andrews, Riner, Boyle, Swinney, Ash, Johnson, Williamson, Sheldon, Marolt, Kempf. Top Row: Sprinkle, Naffziger, Kloppling, McGregory, Blackley, Maxwell, Roberts, Port, Osmundson, Kuhl, Brown, Reichelt, Gertsch, Grimes.



THE BOMB OF 1925

BIRCH HALL



First Row: Kuhl, Binder, Paine, Gundersleve, Jovime, Warns, Harvey, Cleveland, Jones, Peterson, Middleton, Second Row: Wagner, Stewart, Sandstrom, Hansing, Hanson, Blake, Duncan, Mrs. McGlade, Marsh, Zinc, Phillips, McClane, Peppers, Lond, Top Row: Perkins, Bush, Van Marck, Thurow, Kuhlman, Tow, Reeves, Fuller, Gibson, Leitschwager, Hunter, Beverly.



MRS. MADGE McGLADE
MARGERY DUNCAN
GLADYS PETERSON
JEANETTE KUEHL
MYRNA JEROME

Chaperone
President
Vice President
Treasurer
Secretary



First Row: Tindah, Cone, Hansen, Von Krog, Brown, McBlaine, Jahn, Durey, Sar, Ericson, Parker, Peterson, Schowper, Nye, Second Row: Harp, Arnold, Wherry, Johnson, Adams, Peterson, Shaner, Sar, Mrs. McGlade, Canning, Carlson, Brown, Crock, Hudgel, Top Row: Kitzgers, Pieper, Whiteside, Wright, Neidert, Moeller, Darrah, Oswald, Steenhusen, Melier, Preston, Nelson, Kuncau, Forman, Hutchinson, Roberts.

WEST GATE COTTAGE



Lower Row: Lela, Combs, Leth, Allright, Flora, Conger, Lewis. Upper Row: Samuel, Richison, Mecum, Brothers, Ross, McArdle, Coleman, Alcott

MISS EMMA SAMUELS	Chaperone
CELENE ALBRIGHT	President
DAISY BROTHERS	Secretary-Treasurer

YA-WA-CA CLUB

HELENE E. DEAN	President
RUTH MILLER	Vice President
RUTH JOHNSON	Secretary
ALICE KERCHOFF	Treasurer



Kerchhoff, O'Neil, Hagbos, Seybes, Van Patten, Bently, Grant, Moller, Miner, Fincham, Carter, Waters, Weyrouch, Richardson, Hunter, Clark, Nylin, Hourland, Lichtenberg, Schultz, Selmers, Nelson, Erickson, Bessemer, Main, Manship, Tisler, Weaver, White, Miller, Moe, Hake, Person, Smith, Thompson, Kelly, Nelson, Miller, Steele, Bradshaw, Eaton, Grayson, Swanson, Allen, Brever, Higgins, Britten, Knoller, Waldron, Ostberg, Nelson, Thompson, Parry, Haskins, Hennell, Dean.



GLOWING FIREPLACES—WEST HALL



OVERSTUFFED DAVENPORTS—EAST HALL



MORE



K.P. VS. WAITERS



SERENADE SUPREME



DORMITORY FROST BITES



SUNDAY HANDOUT



RETURNED FROM THE WOODS



NORTH HALL DINING ROOM



SOUTH HALL RECEPTION ROOM

We had an extra page for the dormitory girls, so look what we have. The interiors at the top of the page may appear lifeless, but just one glance will recall pleasant memories for many a co-ed.

Inviting over-stuffed davenport before glowing fireplaces add romance for the co-ed who lives at the halls. The Lodge girls do not gaze on sparkling logs, but davenport around the corners will not be forgotten.

The waiter's morning rehearsal, "Coffee or Cocoa," at lunch, "Milk or Tea," and dinner, "Do you wish coffee?" echo through the dining halls.

"Dormitory frostbites," "preps resort to nature for stimulant. Whether food for a midnight spread or a ladder is reached from the window is a question in our minds." "More."

Bacon and eggs seasoned with the smell of the woods satisfy the appetites of hungry co-eds on Sunday morning.

"Sunday Handout," aids in bearing up the co-ed until 7:15 Monday morning.

"Serenade supreme," something different in the order of serenades.



OLD AG HALL THROUGH CAMPANILE ARCHES

*We're charmed with distant view of happiness,
But near approaches, make the prospect less.*

—YALDEN.

THE BOMB OF 1925



Morse, Cozy, Conrad, Hiner, Peterson, Miquelon, Rous, Garretson, Hoffman, Brown, Calhoun Hill, Romig, Liljedahl, Noble, Hosler, Wills, Lyle, Huehn, Holcomb, Knight



Over fifteen thousand people attended the Drake game and many were unable to find standing room. Ames has a good schedule of home games for next year and many returning alumni and visitors will help to fill the new stadium for each game.



Chatterton, Dickinson, Bierwerth, Drennan, Bower, Cunningham, Child, Evans, Dorr, Doak, Dorsey Crawford, Dale, Carrier, Carmichael, Davidson, Benton, Bunnell, Downs, Blomge, Auspurger, Ericson



THE BOMB OF 1925



Tolstoy, Wiles, Skeels, Henningos, Whitland, Schrag, Wills, Walter, Cation, Wherry, Smith, Kildes, Sprague, Herdman, Weigle, Williamson, Sanders, Wozden, Scholz, Sholin, Sparks



The kick-off at the start of the Drake-Ames game. This was the big game of the year. After a slump the week before with Grinnell the Cyclones were determined to win. They did win, 10-0, and thus ruined Drake's cinch for Valley championship.



Eyans, Unz, Greenwald, Eder, Sharlack, Varenwald, Moss, Meriele, Perkins, Garvin, Sheldorf, Macklin, McMurchie, Parsons, Fritchel, Adams, Schindel, Cowan, Gibson



HONORARY



*I strife with none; for none was worth my strife,
Nature I loved, and next to nature, Art;
I warmed both hands before the fire of life,
It sinks, and I am ready to depart.* —MOORE.

A. A. Fraternity

Honorary Athletic



OFFICERS

KARL B. GREENLEE *President*
 RALPH PRUNTY *Vice President*
 DWIGHT S. HOLCOMB *Secretary and Treasurer*

HONORARY MEMBERS

DIRECTOR METCALF COACH HUGO OTOPALIK COACH W. S. CHANDLER
 COACH S. S. WILLAMAN

MEMBERS

E. J. ANDERSON	K. B. GREENLEE	W. NAVE
W. M. ANDERSON	O. R. GRIFFITH	A. T. NEAL
L. E. ARNOLD	C. K. HILL	H. OWEN
J. BEHM	P. J. HITCH	H. PILLARD
N. BEHM	D. S. HOLCOMB	R. PRUNTY
W. BERGER	O. J. JACOBSON	L. T. RAFF
K. L. BOND	C. L. JOHNSON	J. RASMUSS
H. O. BOYVEY	C. P. KURTZ	R. P. REIGHARD
L. M. CLAUSEN	E. LARSON	D. J. ROBBINS
R. COE	R. LONGSTREET	H. SCHMIDT
T. JACOBSON	F. MAYER	V. D. SCHMIDT
R. CONGER	G. E. MARSH	C. B. TOWNE
M. D. DREW	D. MEYER	C. M. WINGERT
R. FISHER	B. R. MEYERS	C. TOWNE
R. GALBRAITH	C. MOUNCE	G. W. WOODHULL
	G. S. MCINTIRE	

The A. A. Fraternity was founded early in the existence of Iowa State College for the purpose of promoting and raising the standards of athletics at this school. Of late the Fraternity has been very active in the development of athletics. With over forty members at present, the organization is as strong and active as it has been any time during its existence. All men who have won the Major honor "A" are eligible for membership. The purpose of the organization is to support athletics in every possible way, to urge all able and eligible men to take part in intercollegiate contests, to encourage athletic men to choose Ames as their school, and to promote athletics at Iowa State College in any sportsmanlike manner.



Robbins, Mounce, Pillard, Greenlee, Holcomb, Hitch, Reighard, Woodhull
 Prunty, Boyvey, Schmidt, Arnold, Behm, Hill, Johnson, McIntire, Fisher
 Meyer, Raff, Kurtz, Neal, Berger, Marsh, Schmidt, Towne
 Wingert, Griffith, Anderson, Meyers, Mayer, Anderson, Longstreet, Owen

Women's "A" Fraternity

Honorary Women's Athletic

OFFICERS

MARY WASSER *President*
 RUTH E. ROBERTS *Secretary-Treasurer*

MEMBERS IN FACULTY

RUTH KING
 JESSE SHANNON
 MATILDA SHELEY
 WINIFRED TILDEN

ACTIVE MEMBERS

DOROTHY COOKE	HELEN D. PUTNAM	MARGARET M. WHISTLER
WINIFRED RAYMOND	RUTH E. ROBERTS	FLORENCE KEELING
MARGARET SLOSS	FRANCES A. WESTCOTT	DOROTHY OSBORNE
MARGARET BROOKHART	ELEANOR WINTON	KATHRYN RUTHERFORD
ALBERTA COLEMAN	ANNA M. SORENSON	MARGHERITA TARR
GEORGIA R. EASTER	MARY W. WASSER	VIRGIL KELLEY
	MYRTLE WESTENBURG	

The Women's "A" Fraternity was founded at Iowa State College in 1915, in order to further women's athletics and gain better sportsmanship among the women on this campus. It is our purpose to cooperate in every possible way with the Physical Education department, to be of assistance to the Women's Athletic Association and to stand for good sportsmanship in all things. Any W. A. A. member who has won one thousand points is eligible for membership.



Wasser, Westcott, Putnam, Roberts, Kelley
 Osborne, Keeling, Cooke, Rutherford, King
 Shelby, Westenburg, Whistler, Shannon, Winton

Alpha Zeta

National Honorary Agriculture



Founded at Ohio State University 1897
34 Active Chapters

Wilson Chapter installed 1905
Publication, Alpha Zeta Quarterly

OFFICERS

H. H. PFLUEGER	Chancellor
D. S. HOLCOMB	Censor
R. L. MIGHELL	Secretary
HUBERT GARRECHT	Chronicle
BERT S. GITTINS	Treasurer

MEMBERS

PETER AINSWORTH	DEWITT NELSON	J. D. SPRINGER
J. R. BOYD	C. H. PALM	ROY O. STORVICK
DOX CATION	G. G. PARKIN	W. D. TERMOULLEN
HUBERT GARRECHT	DAVID AINSWORTH	WILLARD TORGRIM
WERNER W. GRIESE	R. C. FERGUSON	V. B. WEBSTER
D. S. HOLCOMB	BERT S. GITTINS	GEORGE WESTCOTT
C. J. HUDSON	H. L. HARRIS	STANLEY WHITE
C. J. JACK	H. H. PFLUEGER	P. G. WILLIAMS
R. W. LONGSTREET	R. V. PETERSON	FRED A. LYMAN
D. W. MEYER	F. M. RECK	K. B. WATSON
FERN T. MOORE	W. D. RECK	G. W. WOODHULL
R. L. MIGHELL		E. V. SAGE

Wilson Chapter of Alpha Zeta Fraternity was installed at Iowa State College in November, 1905, by W. J. Kennedy and W. H. Stevenson, who were members of the chapter at Ohio, and who saw the need for a chapter at Ames. The first students were initiated on November 27, 1905. The chapter was named in honor of the Hon. James C. Wilson (Tama Jim), former Secretary of Agriculture, who was later made an honorary member. Undergraduates are chosen from among those whose grades place them in the upper two-fifths of the Senior College. Personality, activities, and interest in agriculture are taken into consideration in selecting members.



Reynolds, Lyman, Nelson, Williams, Griese, Jack, Moore
Watson, Parkin, D. Ainsworth, Cation, Pfueger, Ferguson, Meyer, Peterson
Mighell, Torgrim, Holcomb, Longstreet, Storvick, Garrecht, Reck

Gamma Sigma Delta

Honorary Agriculture Society



OFFICERS

M. D. HELSER	President
C. A. IVERSON	Vice President
FORDYCE ELY	Secretary
D. S. JEFFERS	Treasurer

MEMBERS IN FACULTY

L. G. ALLRAUGH	P. F. BROWN	E. T. ERICKSON	L. H. PAMMEL	E. W. LINDSTROM	A. W. RUBNICK
L. T. ANDERBOG	E. E. BUCHANAN	A. T. ERWIN	R. A. PRARSON	C. MCKELVEY	L. SCHMIDT
A. L. ANDERSON	A. B. CAIRK	J. M. EWYARD	J. L. ROBINSON	G. B. McDONALD	P. S. SREAGER
W. G. BAKER	E. F. CASTETTER	B. J. FIKKINS	E. ROLLER	T. J. MANEY	R. W. SNYDER
A. L. BAKKE	O. W. CHAPMAN	L. W. FOLMAN	J. C. SCHILLETTER	J. N. MARTIN	J. A. STARRACK
P. T. BAGREE	R. L. COCHRAN	E. J. FULMER	J. S. SHAW	I. E. MELHIUS	R. S. STEPHENSON
F. W. BECKELAN	N. A. CLARK	J. C. GILMAN	F. F. SHERWOOD	P. L. MILLER	W. H. STEVENSON
R. BERESFORD	W. F. COOPER	D. S. GRAY	H. D. HUGHES	B. MORGAN	H. B. SWANSON
L. M. CHRISTIANSEN	C. C. CELBERTSON	J. E. GUTHRIE	M. ISAACSON	M. MONTENSEN	E. E. VOLZ
BLAKE CONVERSE	C. F. CURTISS	B. W. HAMMER	C. A. IVERSON	V. E. NELSON	G. H. VON TUNGEN
E. V. COLLINS	S. M. DIEZEL	H. M. HARRIS	D. S. JEFFERS	H. E. NICHOLS	H. SWEETMAN
C. W. CRICKMAN	C. S. DORCHESTER	H. B. HAWTHORNE	B. L. JOHNSON	B. S. PICKETT	B. N. UPPAL
J. B. DAVIDSON	C. J. DRACK	A. HAYES	D. R. JOHNSON	O. E. OVERSETH	L. WALLACE
I. A. HUTTENBENDER	P. M. DYER	M. D. HELSER	H. H. KILDEE	F. B. PADDOCK	E. WEAVER
J. L. BOATMAN	F. ELY	E. R. HENSON	W. H. LANGELOT	H. W. RICHEY	W. H. WELHAUS
I. T. BODE	P. EMERSON	C. L. HOLMES	H. L. LANTZ	F. ROBOTKA	J. A. WILKINSON

Gamma Sigma Delta is the Honorary Society of Agriculture. The organization was founded in 1905 at the Ohio State University. The Iowa State College Chapter was installed in 1907 and has taken a leading part in the affairs of the National organization since that time.

The purpose of Gamma Sigma Delta is to encourage high standards of scholarship in all branches of Agricultural Science and Education. Students are elected to membership from the graduating and post-graduate classes who have shown exceptional ability during their undergraduate or graduate work. Faculty members are also elected to membership, who have rendered signal service to the cause of Agricultural development.

Each year the society awards a trophy to the Freshman student in Agriculture ranking highest in scholarship during his first three quarters' work.



Volz, Holmes, Huttenbender, Robinson, Morgan
 Iverson, Collins, MacDonald, Miller, Robotka, Jeffers, Shaw, Foreman, Irwin
 Davidson, Weaver, Ely, Cochran, Shoarer, Guthrie, Overseth, Henson, Boatman, Baker
 Wallace, Crickman, Richey, Allbaugh, Dorchester, Sweetman, Buchanan, Pickett, Bakke, Pammel, Johnson

Tau Beta Pi

National Honorary Engineering



OFFICERS

MARC BUETTELL	<i>President</i>
CLIFFORD G. PICK	<i>Vice President</i>
HARRY L. DAASCH	<i>Corresponding Secretary</i>
WILLIAM H. SIELAFF	<i>Recording Secretary</i>
VIRGIL L. WOMELDORFF	<i>Treasurer</i>

MEMBERS IN FACULTY

T. R. AGG	W. L. FOSTER	R. A. MOYER
S. W. BEYER	A. H. FULLER	C. S. NICHOLS
L. M. CHRISTENSEN	J. G. HUMMEL	R. A. NORMAN
J. C. CLARK	FRANK KEREKES	H. E. PODE
M. P. CLEGGON	A. H. KIMBALL	F. D. PAINE
A. W. CLYDE	E. C. KUTZ	J. B. SADE
J. B. DAVIDSON	ANSON MARSTON	L. B. SPINNEY
J. S. DODDS	L. W. MAHONE	L. O. STEWART
F. A. FISH	W. H. MEEKER	O. R. SWEENEY
	D. V. MOSES	

GRADUATE MEMBERS

G. A. BROWN	E. H. SCHMIDTMAN
MERRILL GOOD	B. S. WILLIS

MEMBERS

JOHN M. BEACH	CEDRIC FEGTLY	DALE J. HUCKA	HARRY W. NEWLUND
MARC BUETTELL	CLIFFORD C. PICK	WALTER M. HUBSCH	CLARENCE A. PATTERSON
ALBERT BURKETT	CHARLES R. GARRETT	HERBERT H. HULSE	HAROLD B. SCHULTZ
LAWRENCE P. CARLSON	VERE I. GRAHAM	IRVING F. JENSEN	WILLIAM H. SIELAFF
THOMAS B. CLARK	WILLIAM B. GUERNSEY	WILLIAM E. KIERULFF	ESTELLE A. VAUBEL
HARRY L. DAASCH	DONALD W. HANSEN	ANSON D. MARSTON	ARTHUR M. WAHL
DIK DEKKER	FRANCIS M. HIGHLY	ROY C. MEEKER	WILLIAM A. WIRENE
RICHARD ERICSON	JOHN J. HIRNICHSEN	NEIL METZ	VIRGIL L. WOMELDORFF

Tau Beta Pi, national honorary engineering fraternity, was founded in 1885 at Lehigh University. Iowa Alpha chapter at Iowa State College was installed in 1907. Members are chosen in the spring from among the highest one-eighth (in scholarship) of the Junior class and in the fall from the highest one-fourth of the Senior class.



Daasch, Dekker, Fegtly, Highly, Beach, Schmidtman, Meeker
 Buettell, Womeldorff, Schultz, Pick, Clark, Ericson, Metz
 Hansen, Burkett, Hulse, Hucka, Wirene, Kierulff, Huebner, Newlund
 Vaubel, Sielaff, Patterson, Guernsey, Jensen, Carlson, Hirnichsen

Jack O'Lantern

Local Honorary for Junior Women



OFFICERS

DAIRY DAVIS	President
JOSEPHINE CHAMBERS	Vice President
GENEVIEVE WIDNER	Secretary-Treasurer

MEMBERS IN FACULTY

WENIFRED TILDEN	GETRUDE HERR	LYDIA JACOBSON
IDA ANDERS	MARIE STEPHENS	ALMA RIEMENSCHNEIDER
MARIA M. ROBERTS		ANNA E. RICHARDSON

GRADUATE MEMBERS

BESSIE T. PARKER	ESTHER HAHN	AGNES WOOD
------------------	-------------	------------

MEMBERS

ORA ANGELL	GOLDA HARPER	KATHERINE RUTHERFORD
KATHERIN AYERS	EDITH HAUSER	HELEN SIEBELS
JEAN BRAMHALL	KATHERINE HOLDEN	ESTELLA SILL
JOSEPHINE CHAMBERS	HELEN KEELEK	CLEVE WELSH
DAIRY DAVIS	JEAN MCDERMID	FRANCES WESTCOTT
ETHEL GREENSWAY	ALICE MCKINNEY	GENEVIEVE WIDNER
	MARY REED	

Jack O'Lantern was founded at Iowa State College in 1908. The purpose of the organization is to promote higher scholarship, create a vital interest in college activities, and to develop a democratic spirit on the campus of Iowa State. The members are chosen in the spring of the Sophomore year and the requirements are based on scholarship, activities, high ideals, and learning applied to living.



Westcott, Hauser, Sill, Harper, Holden
Reed, Angell, Widner, Ayers, McDermid
Chambers, Greenway, Davis, McKinney, Siebels

Delta Sigma Rho

National Honorary Forensic Fraternity



OFFICERS

EVERETT W. MCKEE	President
HARRY K. DAASCH	Vice President
FORD K. EDWARDS	Secretary-Treasurer

MEMBERS IN FACULTY

F. W. BECKMAN	W. S. HOWELL
R. K. BLISS	H. S. KERN
C. S. DORCHESTER	M. McDONALD
F. FENTON	L. J. MURPHY
E. F. GRAFF	E. L. QUAIFF
F. K. DUBOET	W. H. STACY
H. J. HARPER	P. C. TAYF
H. B. HAWTHORNE	

ACTIVE MEMBERS

HARRY L. DAASCH	JAMES K. MILNES
FORD K. EDWARDS	ROBERT V. PETERSON
JEWELL W. JOHNSON	MITCHELL W. SPROLE

Delta Sigma Rho was founded at Northwestern University in 1906. It has sixty-two active chapters. Publication, *The Gavel*. The Iowa State chapter was installed in 1909.

Delta Sigma Rho was established to encourage and advance effective public speaking. Membership is restricted to individuals who have represented their school in an intercollegiate forensic contest and who have manifested qualities of leadership and personality.



Peterson, McKee, Daasch, Johnson, Milnes, Edwards

Phi Kappa Phi

Honorary Scholastic Fraternity



OFFICERS

H. E. BEAMIS	<i>President</i>
W. H. MEEKER	<i>Vice President</i>
B. J. FIRKINS	<i>Secretary</i>
C. H. COVAULT	<i>Treasurer</i>

MEMBERS IN FACULTY

E. V. ARROY	L. W. EGDMAN	I. E. MELHUS
W. A. AITKES	A. T. ERWIN	E. M. MERVINE
L. O. AILBAUGH	L. M. EYVARD	M. MORTENSEN
A. L. ANDERSON	D. C. FABBE	D. V. MOSES
A. L. BAKKE	F. E. FERGUSON	H. S. MUPPHEY
F. M. BALDWIN	B. J. FIRKINS	CHAS. MURRAY
F. M. BECKMAN	F. A. FISH	C. S. NICHOLS
H. E. BEAMIS	H. E. FLANDERS	M. E. NORDBERG
H. D. BISHMAN	L. W. FORMAN	BURT ODEKIRK
S. W. BEVEL	A. H. FULLER	L. H. PAMMEL
H. K. BLISS	E. F. GOSS	R. A. PEARSON
J. L. BOSTMAN	W. F. GUARD	H. H. PLAGGE
T. T. BODE	J. E. GUTHRIE	RUTH POHLMAN
A. E. BRANDT	H. M. HAMLIN	H. E. PRIDE
J. E. BRINDLEY	B. W. HAMMER	ANNA RICHARDSON
P. E. BROWN	H. J. HARPER	MARIA ROBERTS
J. H. BUCHANAN	ADA HAYDEN	J. L. ROBINSON
R. E. BUCHANAN	ANSON HAYES	W. J. SCHLICK
J. A. BURROWS	L. C. HECKERT	L. B. SCHMIDT
A. B. CAINE	M. D. HELSER	FREDRICA SHATTUCK
GRACE CAMPBELL	E. R. HENSON	P. S. SHEARER
O. H. CASSNA	R. M. HIXON	HELEN SMITH
A. W. CLYDE	H. D. HUGHES	J. A. STARRAK
B. L. COCHRAN	LYDIA JACOBSON	ORA SMITH
JULIA COLFITS	H. H. KILDEE	L. B. SPINNEY
W. F. COOVER	A. H. KIMBALL	C. H. STANGE
C. H. COVAULT	NIRA KLISE	W. H. STEVENSON
MATHEA COX	HEGEMAN KNAPP	O. R. SWEENEY
C. F. CURTISS	NEALE KNOWLES	WINIFRED TILDEN
MARIAN DANIELLS	W. H. LANCELOT	B. N. UPPAL
J. B. DAVIDSON	E. W. LINDSTROM	T. P. VANCE
G. E. DAVIS	R. MCCrackEN	E. C. VOLZ
ELOISE DAVISON	G. W. McNUTT	Q. W. WALLACE
S. M. DIETZ	S. H. McNUTT	EARL WEAVER
C. S. DOCHERTY	G. B. MacDONALD	J. C. WELDON
B. H. DUKES	C. C. MAJOR	F. S. WILKINS
J. C. ELDREDGE	ANSON MARSTON	J. A. WILKINSON
PAUL EMBERSO	J. N. MARTIN	B. A. ZUPP
	W. H. MEEKER	

Phi Kappa Phi was established to provide for an honor society dedicated to the unity and democracy of education open to honor students of all departments of American Universities and colleges. Its prime object is to emphasize scholarship, the character in the thought of college students, to hold fast to the original purpose for which institutions of learning were founded, and to stimulate mental achievement by the prize of membership. Members are chosen from the upper one-fifth of the graduating class and from the graduate school upon departmental recommendations.

Phi Lambda Upsilon

Honorary Chemical Fraternity



OFFICERS

J. J. CANFIELD
R. B. WAITE
ROY McCRACKEN

President NOBLE HINES
Vice President L. M. CHRISTENSEN
Secretary DR. R. M. HIXON

Treasurer
Alumni Secretary
Councilor

MEMBERS IN FACULTY

L. T. ANDEBERG
DEAN S. W. BEYER
R. W. BORGESON
F. E. BROWN
P. E. BROWN
J. H. BUCHANAN
R. E. BUCHANAN
J. A. BURROWS
H. D. BERGMAN
V. E. NELSON
J. C. WELSH
J. A. WILKINSON
O. W. CHAPMAN

N. A. CLARK
W. F. COOVER
G. G. DeBORD
W. W. DUECKER
H. H. DUKES
P. EMERSON
B. J. FURKINS
M. LEVINE
F. F. SHERWOOD
H. M. McLAUGHLIN
R. B. WAITE
E. L. FULMER

H. GILMAN
H. J. HARPER
A. HAYES
L. C. HECKERT
R. M. HIXON
G. JUDISCH
H. L. MAXWELL
O. R. SWEENEY
W. H. STEPHENSON
D. V. MOSES
J. B. ALLISON
E. W. BIRD

G. W. BURKE
B. H. BUTCHER
J. J. CANFIELD
L. M. CHRISTENSEN
H. E. FLANDERS
G. W. GAESSLER
F. GERHARDT
N. HINES
A. R. LAMB
R. McCRACKEN
W. H. JENNINGS
C. E. McKELVEY

M. E. NORDBERG
H. H. PARKER
R. M. PICKENS
J. B. QUIG
J. A. SCHULTZ
J. E. SNYDER
M. STUTZMAN
C. C. VERNON
N. J. BEARER
E. ROLLER
C. E. ADAMS
H. A. WEBBER

H. P. EVANS
W. B. KING
F. SCHULZE
E. E. PETERSON
G. H. BRODIE
T. B. PAIKS
H. W. COLES
S. D. SATWALEKAR
K. LEE
E. F. POLLARD
A. W. HALSTON
H. A. CHRISTOPHERSON
S. L. GALPIS

ASSOCIATE MEMBERS

DR. NICHOLAS KNIGHT

ACTIVE MEMBERS

T. B. CLARK
R. ERICKSON
C. T. GANSEL
W. O. LUNDBERG

A. DICKS
J. DORSEY
O. FIFE
L. DOWNS
H. W. BARLOW

D. L. CAMPBELL
J. H. McGLUMPHY
R. H. RIEMENSCHNEIDER
G. T. THOMPSON

Phi Lambda Upsilon, honorary chemical society, was founded at the University of Illinois by a group of senior students in chemistry. The purpose of the society is the promotion of high scholarship and original investigation in all branches of pure and applied chemistry. At present there are nineteen active chapters with a total membership of approximately three thousand. The local chapter was installed in 1912 with a membership of eight. The election of undergraduate members is restricted to members of the junior and senior classes majoring in chemistry or chemical engineering. Members are also elected from the faculty and graduate college. The basis of election is scholarship.



Brown, Pollard, McCracken, Thompson, Peterson, Riemenschneider, Erickson, Allison, Webber
Christenson, Canfield, Clark, Gansel, Burrows, Satwalekar, McGlumphy, Nordberg
Flanders, Parker, Halston, Bird, Hines, Coles, Schulze, Stutzman
King, Maxwell, Butcher, Quig, Pickens, Bearer, Evans, Waite

Omicron Nu

National Honorary Home Economics



OFFICERS

MRS. INEZ DUPUIS	President
FLORENCE HAHN	Vice President
NANCY ELLIOTT	Secretary
KATHERIN AYRES	Treasurer

MEMBERS IN FACULTY

MRS. VIVIAN BRASHEAR	NOLA M. KLISE	RUTH SPENCER
ANNA M. HENDERSON	CORA B. MILLER	LYDIA V. SWANSON
LAVIA G. JACOBSON	RUTH POHLMAN	MRS. VERNON
	MIRIAM RAPP	

HONORARY MEMBERS

DR. CATHERINE BLUNT	ANNA E. RICHARDSON
FLORENCE E. BUSSE	DR. LOUISE STANLEY

MEMBERS

HARRIET M. ALLEN	MARGARET GRANT	ALICE MCKISSEY
EDNA ARMSTRONG	FLORENCE HAHN	RUTH PERKINS
ALMA BOYCE	MARIE HORST	RUTH ROBERTS
MYRTLE BRINK	DORIS MCFEE	CLEVE WELSH
MERCIE CAGLEY	MIRIAM MCLAIN	ANNA WESTROM
ELLEN B. DAHL	VIOLA MEINTS	FLORENCE PAGE
MRS. INEZ DUPUIS	GETRUDE MURRAY	ONICA PRALL
NANCY ELLIOTT	KATHERIN AYRES	NELL M. TAYLOR
ALICE ERICSON	JEAN BRAMHALL	CLARA L. WILLIAMS
VIVIAN M. FRASER		MARGARET WHISTLER

Omicron Nu was established at Michigan Agricultural College in 1912 for the purpose of promoting Home Economics education and scholarship among the students in Home Economics. In 1913 Gamma Chapter was installed at Iowa State College. Members are chosen from the Junior and Senior classes. The chapter can elect 5 per cent from the upper one-fifth of the Junior girls and 15 per cent from the upper one-fourth of the Senior girls who have shown scholarship, personality, initiative, executive ability and capability in their chosen line of work.



Dahl, Taylor, Elliot, Ayres, Allen
Prall, Meints, Grant, Boyce, Murray
Dupuis, Hahn, Whistler, Horst, Williams

Sigma Delta Chi

National Honorary Journalistic



OFFICERS

MARC A. BUETTLELL	<i>President</i>
JEWELL W. JOHNSON	<i>Vice President</i>
HAROLD L. HARRIS	<i>Secretary</i>
RICHARD W. BECKMAN	<i>Treasurer</i>
ROBERT V. PETERSON	<i>Quill Correspondent</i>

MEMBERS IN FACULTY

F. W. BECKMAN	JOHN M. EYVARD	E. W. MCKEE
BLADE CONVERSE	F. E. FERGUSON	C. R. F. SMITH
C. F. CURTISS	H. M. HAMLIN	ROBLEY WINFREY
J. S. DODDS	W. H. LANCELOT	

GRADUATE MEMBER

H. H. PARKER

MEMBERS

PETER AINSWORTH	ROBERT V. PETERSON	DAVID G. AINSWORTH
RICHARD W. BECKMAN	FRANKLIN M. RECK	GAIL W. CHURCHILL
MARC A. BUETTLELL	C. D. SADLER	ROLAND C. FERGUSON
JEWELL W. JOHNSON	CLIFFORD H. WOLFE	HAROLD L. HARRIS
J. K. KENT		ROBERT E. SMITH

Sigma Delta Chi was founded at De Pauw University in 1909 by a group of nine men interested in promoting the highest professional interest in journalism. The organization has spread rapidly among colleges with strong journalism departments and there are 38 active chapters at present. The Iowa State chapter was installed in 1914 and is one of the strongest chapters in the fraternity, having won the national efficiency trophy three times in succession, 1922, 1923 and 1924. The fraternity is strictly professional in character and picks its members from the Seniors, Juniors and third-quarter Sophomores. Candidates must have given evidence of superior intellectual ability in journalism and must have a definite intention of following that profession.



Sadler, Reck, Parker, C. R. F. Smith, Churchill, Converse, Wolfe
 R. E. Smith, Ferguson, Winfrey, Peterson, Harris, F. E. Ferguson
 Buettell, Marvin, Dodds, F. W. Beckman, Kent, Johnson, R. W. Beckman

Scabbard and Blade

Honorary Military Fraternity



OFFICERS

<i>Fall</i>	<i>Captain</i>	<i>Spring</i>
H. Z. TEST	V. L. WOMELDORFF	V. L. WOMELDORFF
V. L. WOMELDORFF	First Lieutenant	L. S. FITZPATRICK
M. T. SINNARD	Second Lieutenant	M. T. SINNARD
H. H. HULSE	First Sergeant	H. H. HULSE

HONORARY MEMBERS

R. A. PRADSON	S. W. BEYER	R. E. BUCHANAN
A. MARLSTON	H. KNAPP	W. L. HARPER

ASSOCIATE MEMBERS

LT. J. M. BEVANS	LT. R. H. ELLIOTT
CAPT. M. C. BIGELOW	LT. T. L. FUTCH
CAPT. R. L. BURNELL	LT. H. F. HANNIS
MAJ. J. E. MORT	LT. E. M. PECKINPAUGH
CAPT. S. B. RENSHAW	LT. COL. F. S. YOUNG

MEMBERS

E. S. ADAMS	L. S. FITZPATRICK	J. E. HOFFMAN	M. T. SINNARD	C. F. MILLER
F. M. AINSWORTH	B. A. GAMBLE	E. L. HOLMQUIST	F. H. WARREN	C. R. MOUNCE
G. R. AHNENRECHT	B. WAGNER	H. H. HULSE	C. F. ELLERMAN	I. S. RASMUSSEN
F. A. BROWN	V. L. WOMELDORFF	I. E. JENSEN	A. JOHNSON	R. P. REID
A. G. CURRIE	J. C. HEMPSTEAD	R. W. LONGSTREET	R. C. MEEKER	H. R. SINNARD
G. R. DUNDELL	F. C. HARRAUGH	M. C. LOWENBERG	R. L. MIGHELL	H. VAN ROEKEL
W. GREGORY		W. L. WRIGHT		C. T. COWSIE

The first chapter of Scabbard and Blade was founded in 1904 at the University of Wisconsin. At present there are 59 active chapters in American colleges and universities. Company "A", Second Regiment, was installed at Iowa State in 1915. The primary purpose of Scabbard and Blade is to raise the standards of military training in the colleges and universities, to encourage and foster the essential qualities of good and efficient officers, and to promote intimacy and good fellowship among the cadet officers.



M. Sinnard, Ainsworth, Hoffman, Mounce, Hulse, Womeldorff, Currie, Warren, Jensen, Adams, Gregory, Page, Holcomb, Mighell, Brown, Lowenberg, Darral, Van Roekel, Meeker, Johnson, Wagner, Bryant, Harbaugh, Ellerman, Hempstead, Gamble, Lt. Elliott, Lt. Peckinpaugh, Capt. Bigelow, Miller, Holmquist, Fitzpatrick, Cowrie, Lt. Bevans, Lt. Futch, Maj. Mort, Lt. Col. Young, Capt. Burnell, Lt. Hannis, Longstreet, H. Sinnard

Eta Kappa Nu

National Honorary Electrical



OFFICERS

CLIFFORD G. FICK	<i>President</i>
FLOYD R. NUTT	<i>Vice President</i>
WM. A. WIRENE	<i>Corresponding Secretary</i>
HERBERT H. HULSE	<i>Recording Secretary</i>
ALBERT BURKETT	<i>Treasurer</i>
HARRY W. NEWLUND	<i>Associate Bridge Editor</i>
WINFIELD MILLER	<i>Sergeant-at-Arms</i>

MEMBERS IN FACULTY

F. A. FISH	J. C. CLARK
F. D. PAINE	D. L. BOYD

ACTIVE MEMBERS

MARC A. BUETTLELL	HERBERT H. HULSE
VEGIL L. WOMELDORFF	CLAUDE M. BERRAY
HARRY W. NEWLUND	HAROLD I. LESTER
CHARLES R. GARRETT	JOHN M. BEACH
ALBERT BURKETT	CLIFFORD G. FICK
FLOYD R. NUTT	EMIL LAGE
FORD K. EDWARDS	J. DONALD HOWARD
GEO. G. THOMAS	A. FOSTER SHOLLER
WINFIELD MILLER	GEORGE H. LYLE
WILLIAM WIRENE	DONALD E. WAGECK
WM. E. KIERULFF	CLYDE V. MCBROOM
NEIL METZ	ERNEST GRIPP
CLAUDE F. VOSS	PHILIP E. BENNER

This is an honorary society among students of Electrical Engineering and others practicing that profession. Qualifications are high scholarship and activities.



Buettell, Womeldorff, Newlund, Wirene, Kierulff, Lester, Sholler, Lyle
Wageck, Burkett, McBroom, Nutt, Edwards, Metz, Grupp
Voss, Hulse, Howard, Berray, Fick, Beach, Lage, Benner

Theta Sigma Phi

Women's National Honorary Journalistic



OFFICERS

<i>Fall</i>	<i>President</i>	<i>Winter</i>
OPAL MILLIGAN	OPAL MILLIGAN	OPAL MILLIGAN
MERCIE CABLEY	MILDRED GHRIST	MILDRED GHRIST
HELEN HAMILTON	HELEN HAMILTON	HELEN HAMILTON
GERTRUDE MURRAY	GERTRUDE MURRAY	GERTRUDE MURRAY

MEMBERS

EDNA ARMSTRONG	JESSIE HILL
MERCIE CABLEY	OPAL MILLIGAN
MILDRED GHRIST	GERTRUDE MURRAY
HELEN HAMILTON	HELEN PUTNAM

Theta Sigma Phi is a national honorary professional fraternity for women engaged in journalism. It was founded at the University of Washington on April 8, 1908, and to date it has twenty-five active chapters and seven alumni chapters. Omicron chapter was established at Iowa State on January 10, 1918. Members are chosen from the Junior and Senior classes.



Milligan, Hamilton, Grist, Murray
Putnam, Hill

Sigma Xi

National Honorary Scientific



OFFICERS

DR. I. E. MELHUS	<i>President</i>
DR. HENRY GILMAN	<i>Vice President</i>
DR. P. E. BROWN	<i>Secretary</i>
DR. J. A. WILKINSON	<i>Treasurer</i>

MEMBERS

R. E. BUCHANAN
 F. M. BALDWIN
 B. M. HARRISON
 J. E. GUTHRIE
 W. H. WELLHOUSE
 C. J. DRAKE
 MAX LEVINE
 SARA HOKE
 H. M. HARRIS
 P. E. BROWN
 H. W. RICHEY
 PAUL EMERSON
 B. W. HAMMER
 E. V. ABBOTT
 W. H. STEVENSON
 C. F. CURTISS
 L. C. BURNETT
 H. J. HARPER
 L. W. EEDMAN
 B. S. PICKETT
 JOHN EVVARD
 ORA SMITH
 J. H. MUNCIE
 L. H. PAMMEL
 J. C. GILMAN
 I. E. MELHUS
 J. N. MARTIN
 JULIA T. COLPITTS
 CORNELIUS GOUWENS
 E. R. SMITH
 J. V. MCKELVEY
 G. W. SNEDECOR

A. HELEN TAPPAN
 MARTHA M. MCKELVEY
 T. F. VANCE
 R. A. PEARSON
 ADA HAYDEN
 OTTO H. ELMER
 R. I. CRATTY
 S. M. DIETZ
 E. T. CASTETTER
 H. E. BEMIS
 C. H. STANGE
 CHAS. MURRAY
 H. S. MURPHEY
 ANSON MARSTON
 A. H. FULLER
 F. A. FISH
 C. C. MAJOR
 T. R. AGG
 ADOLPH SHANE
 J. H. GRIFFITH
 D. C. FADER
 W. J. SCHLICK
 W. J. DIEDERICHS
 G. W. BURKE
 EDWIN KURTZ
 C. S. NICHOLS
 S. W. BEYER
 HENRY GILMAN
 E. I. FULMER
 V. E. NELSON
 W. F. COOVER
 F. E. BROWN

H. M. McLAUGHLIN
 ANSON HAYES
 W. G. GAESSLER
 S. L. GALPIN
 J. A. WILKINSON
 O. R. SWEENEY
 JOHN BEBER
 D. V. MOSES
 H. L. MAXWELL
 R. M. HIXON
 NORMAN CLARK
 L. T. ANDEBERG
 R. M. PICKENS
 ROY McCracken
 H. H. PARKER
 J. A. BURROWS
 JOHN BUCHANAN
 NELLIE NAYLOR
 C. E. IRION
 G. E. THOMPSON
 J. W. WOODROW
 G. E. DAVIS
 HAROLD STILES
 WILLIAM KUNERTH
 F. MABEL NELSON
 ANNA E. RICHARDSON
 T. J. MANEY
 A. T. ERWIN
 J. B. DAVIDSON
 A. L. BAKKE
 E. W. LINDBLOM
 R. W. CHUM

Order of the Goslings

Honorary Journalistic Fraternity



The purpose of the Order of the Goslings is to gather scandal for the wise old bird, The Gander. The hatchlings seek and peer for every bit of news that can be used. The editor of the Green Gander is the keeper of the Hock. The Order was established on this campus in 1921.



C. H. Wolfe, Hantz, J. Johnson, E. Berchardt
Mazenc, Ferguson, Elder, Jammer, Ainsworth
Mitchell, Stotts, Peddie, H. Stinard

Phi Mu Alpha

National Honorary Musical



OFFICERS

L. A. HARRIMAN	President
B. MEYERS	Vice President
F. W. STODDART	Secretary
C. N. MORSE	Treasurer
H. W. BARLOW	Historian
C. HUDSON	Warden

MEMBERS IN FACULTY

PROF. TOLBERT MACRAE	PROF. L. C. HECKETT	M. A. SMITH
PROF. L. F. WOOD	PROF. R. E. BUCHANAN	D. R. PORTER
PROF. OSCAR H. HAWLEY	C. N. MORSE	L. V. BUCKTON

ACTIVE MEMBERS

H. A. ARTHUR	L. M. CORRELL	L. W. PATERSON
P. AURINGER	E. A. DEBRUIN	M. K. SAWYER
A. M. BAKER	A. J. DUDEN	H. H. SMITH
H. W. BARLOW	S. A. HARRIMAN	F. W. STODDART
L. P. CARLSON	C. HUDSON	M. WALTERS
D. CATION	A. LIKENS	K. WESTENBERGER
N. K. CLEMMENSEN	E. R. LORENS	R. M. HENDERSON
	B. MEYERS	

This fraternity was organized October 6, 1898, at the New England Conservatory of Music by Ossian E. Mills and thirteen associates. Its organization at first was that of a club, but in 1900 it expanded into a regular college fraternity in musical schools of approved excellence.

In 1920 eight outstanding members of the Iowa State College band formed the Beta Mu organization, and in 1922 Beta Mu was granted a chapter in Sinfonia. The purpose of the fraternity is to promote and stimulate interest in musical activities which will prove beneficial to the college in general.

The members are chosen from the various musical organizations on the campus.



Correll, Eyres, Baker, Morse, Paterson, Smith, Buckton
Carlson, Duden, MacRae, Hudson, Henderson, Stoddart

National Collegiate Players

National Honorary Dramatics



OFFICERS

HUBERT GARRECHT	President
FLOYD R. NUTT	Vice President
NANCY E. ELLIOTT	Secretary
RUSSELL B. JOHNSON	Treasurer
MRS. IDA H. CORNFORTH	Point Supervisor

FACULTY MEMBERS

MISS FREDRICA V. SHATTUCK MISS ALPHA ROTH

MEMBERS

PETER AINSWORTH
LAURENCE CURTIS
NANCY E. ELLIOTT
ALVIN CECIL FRISK
BRUCE A. GAMBLE

HUBERT GARRECHT
VIOLA D. JAMMER
JAMES K. KENT
FLOYD R. NUTT
D. VINCENT WILLIAMS
MARIE W. PLATH

RUSSEL B. JOHNSON
DAVID AINSWORTH
MRS. IDA H. CORNFORTH
JAMES D. GRAHAM
CARROLL SHANTLE

National Collegiate Players was formed by the union of the Associated University Players and Pi Epsilon Delta, two national dramatic organizations. The local dramatic club, The Masqued Players, was the first chapter to be installed in the resulting union. The purposes of the National Collegiate Players are to affiliate closely the college groups which are working for the betterment of the drama in their own institutions and so in America; to stand as a national collegiate unit in all nation-wide dramatic movements; to raise dramatic taste and standards, and to further the dramatic activity in the community. Members are chosen from both the cast and producing staff of the campus theatricals. Experience and excellence of the work done are considered in selecting members.



Frisk, Kent, Shantle, Williams, Curtis
Graham, Nutt, Gamble, Johnson
Cornforth, Elliott, Garrecht, Plath, Jammer

Pi Mu Epsilon

Honorary Mathematics Fraternity



OFFICERS

MARIAN E. DANIELLS	Director
W. LEE HARRIS	Vice Director
LEORRA PORTER	Secretary
JOHN J. HINRICHSEN	Treasurer
HELEN F. SMITH	Librarian

FACULTY MEMBERS

FRED A. BRANDNER	MARIAN E. DANIELLS	PIERRE G. ROBINSON
FLORENCE CATLIN	MARIA M. ROBERTS	EDWIN R. SMITH
JULIA T. COLPITTS		HELEN F. SMITH

GRADUATE MEMBERS

RALPH P. AGNEW	W. LEE HARRIS	MARTIN NORDBERG
STANLEY BOLKS	W. H. JENNINGS	M. J. STUTZMAN
	IDA W. FLOGSTAD	

ACTIVE MEMBERS

DIK DEKKER	GOLDA HARPER	LEORRA PORTER
CEDRIC FEOTLY	JOHN J. HINRICHSEN	HENRY W. BARLOW
DWIGHT GUNDER	HELEN OLDHAM	WILLIAM NIELSEN

Founded at Syracuse University in 1914. Iowa State College chapter installed in 1923. Election to membership is based on scholarship in mathematics and other subjects. Its members are actively engaged in study and research in the field of mathematics.



Stutzman, Gunder, Harper, Porter, Nordberg, Fogstad, Smith
 Catlin, Colpitts, Daniels, Roberts, Dewey, Oldham
 Harris, Nielsen, Tingleff, Hinrichsen, Agnew, Bolks, Jennings

Lambda Mu

Honorary Musical



Founded at Iowa State, 1923

OFFICERS

AGNES CRAIG	President
MARY REED	Vice President
MARIE RAYNESS	Secretary-Treasurer
ESTELLA SILL	Historian

MEMBERS IN FACULTY

ROSALIND COOK

PATRONS AND PATRONESSES

MR. AND MRS. TOLBERT MACRAE	MR. AND MRS. FREDERICK SCHNEIDER
MR. AND MR. OSCAR H. HAWLEY	MR. AND MRS. HERBERT PLAGGE

MEMBERS

DOROTHY COOKE	AGNES NOBLE	DOROTHY LOVE
ELLEN BIRUM	HELEN OLDHAM	ESTELLA SILL
MARGARET BROOKHART	MARIE RAYNESS	DOROTHY MOLLENHOFF
AGNES CRAIG	BERNICE BROWN	MARY REED
MARY HASTINGS	KATHRYN AYRES	MARIAN SMITH
	ETHEL GREENWAY	

Lambda Mu was organized in the fall of 1923 for the purpose of promoting interest in music among girls on the campus. Members are chosen from a recommended list of girls having been active in some musical organization at Iowa State for five quarters.



Noble, Love, Oldham, Brown, Craig
Cooke, Ayres, Cook, Sill, Brookhart, Reed
Smith, Mollenhoff, Greenway, Birum, Rayness

Sigma Upsilon

Honorary English Fraternity



OFFICERS

Fall
 OTTO C. FREESE
 J. RALPH WILSON

President
Secretary-Treasurer

Spring
 KENNETH W. CASH
 ALGOT S. JACOBSON

MEMBERS IN FACULTY

F. W. LORCH
 C. M. MITCHELL
 A. B. NOBLE

M. S. PETERSON
 W. R. RAYMOND

H. T. ROSS
 J. M. THURBER
 R. WAGNER

ACTIVE MEMBERS

HERBERT HARMISON
 H. I. FEATHERLY
 J. RALPH WILSON
 RONALD L. MIGHELL

DAVID J. ROBBINS
 NEILS K. CLEMMENSEN
 GEORGE B. KESTER
 PAUL AUBINGER
 ALGOT S. JACOBSON

MYRON C. JONES
 FRED G. HARBAUGH
 OTTO C. FREESE
 KENNETH W. CASH

Sigma Upsilon grew out of a federation of literary societies in various colleges in the southern states. Four clubs, Sopherim of University of the South, Calumet of Vanderbilt University, Osiris of Randolph, Macon College and Senior Round Table of University of Georgia, combined to form Sigma Upsilon in 1906. There are now thirty-one active chapters. The organization conducts a national short story contest each year. Its publication is the Sigma Upsilon News Letter.

Kappa Lambda Alpha chapter was formed in March, 1924, by a group of students and faculty who were publishing the "Ames Narratives." The group contained men whose stories were published and part of the English instructing staff. The local chapter was installed into Sigma Upsilon in June, 1924. Members are chosen from those who have done excellent work in English and who show marked ability in story writing. It is limited to an active membership of twelve. Its purpose is to encourage English work and especially the writing of short stories about rural life, and to publish from time to time in book form, narratives of the Middle West.



Harbaugh, Cash, Kester, Wilson, Jacobson, Freese
 Ross, Lorch, Noble, Raymond, Wagner
 Mitchell, Mighell, Harmison, Thurber, Peterson, Robbins

Mortar Board

National Honorary for Senior Women



OFFICERS

DOROTHY MCCARROLL	President
LEORRA PORTER	Vice President
NANCY ELLIOTT	Secretary
DORIS ANDERSON	Treasurer
GERTHIDE MURRAY	Historian

MEMBERS IN FACULTY

MRS. ARVILLE	ANNA E. RICHARDSON
FLORENCE BUSSE	FREDRICA SHATTUCK
JOANNA HANSEN	MYRA WHITED
VIVIAN JORDAN BRASHEAR	CLARISSA CLARK
RUTH POHLMAN	

Local Mortar Board of Iowa State College was founded November 1, 1914. Its purpose was to further democracy and good fellowship among the women of the college and to accomplish some permanent good for the college each year.

On February 7, 1925, the local chapter of Mortar Board became the twenty-ninth chapter of the national organization. It is an honorary society for senior women in recognition of leadership, scholarship and campus service. Members are chosen in the spring from the junior class. Iowa State College is the first agricultural college to have been granted a chapter of National Mortar Board.



Murray, Taylor, Porter, Hahn, Boyce, Milligan
Elliott, Anderson, McCarroll, Brookhart, Plath

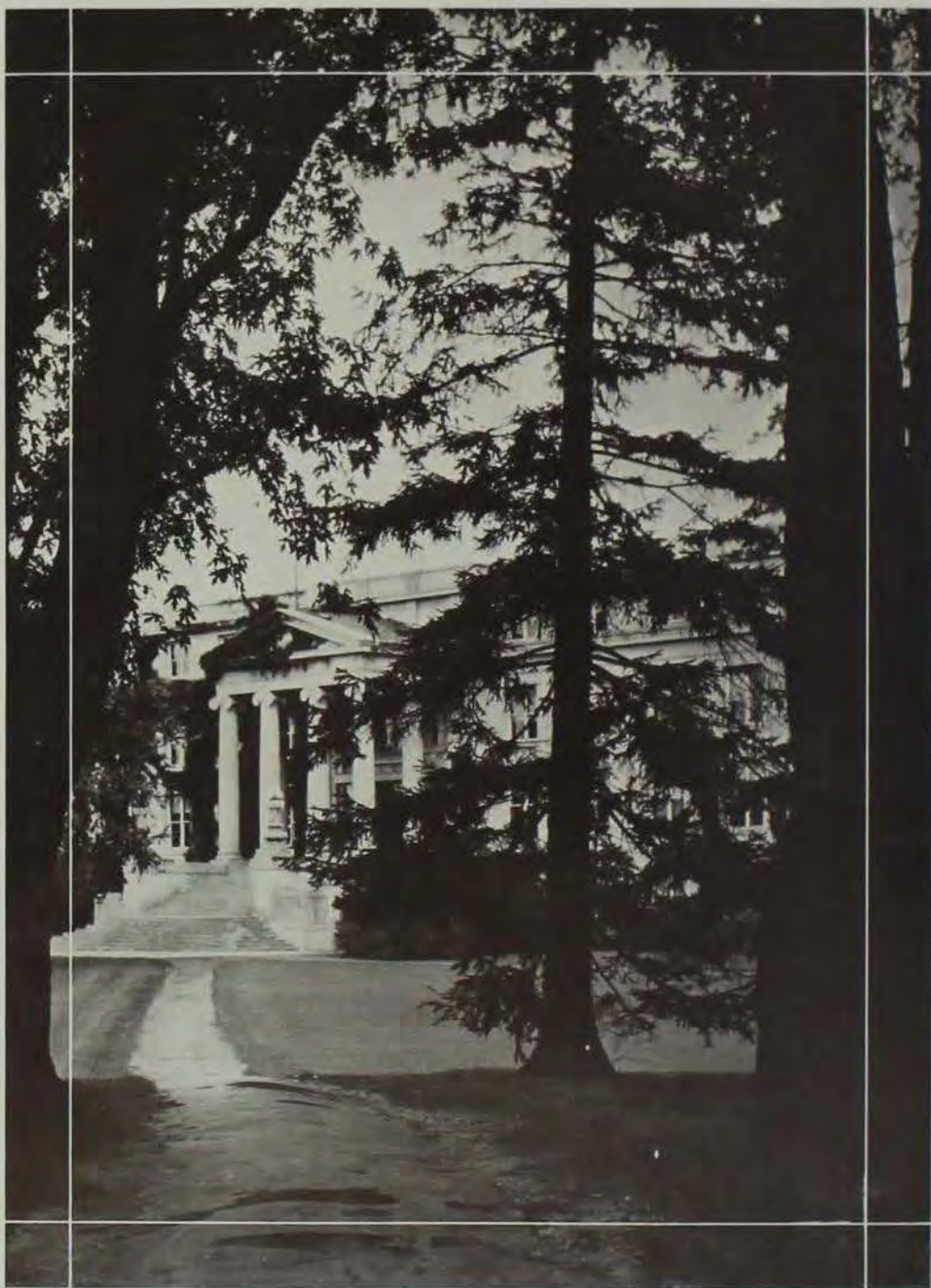

AG HALL LOOKING FROM CAMPANILE

*A pillar'd shade
High over-arch'd, and echoing scallo between.*
—MILTON.



LITERARY



*His classical reading is great; he can quote
Homer, Juvenal, Ovid and Martial by rote.*

—OWEN MEREDITH.

Philomathean

OFFICERS

<i>Fall</i>	<i>President</i>	<i>Spring</i>
RALPH L. WILLIAMSON	HAROLD J. OLIVER	HAROLD J. OLIVER
CELON E. HERRIOTT	Vice President	CLARENCE R. DEYOUNG
GILBERT R. NORTHY	Secretary-Treasurer	GILBERT R. NORTHY
HAROLD J. OLIVER	Chaplain	JOHN W. ROGERS
	Sergeant-at-Arms	RAYMOND C. WILLIAMSON

MEMBERS

GILBERT R. NORTHY
 JOHN W. ROGERS
 RALPH L. WILLIAMSON
 CLARENCE R. DEYOUNG
 IVAN C. JACKSON
 WILLIAM A. THOMPSON
 HAROLD J. OLIVER
 CLARENCE JOHNSON
 OSCAR L. STEPHENS
 THOMAS M. BARTON
 RICHARD L. HINER
 LEE MERRITT
 RAYMOND C. WILLIAMSON

On October 21, 1868, the first class of our college was called to order. A few weeks later the Philomathean Literary Society was brought into existence. It was thus the first formed at Iowa State, and its history is closely entwined with that of our college. For two years the society met in the Chapel in Old Main; then in the freshman room for many years, and then in Professor Stanton's recitation room. For three years the society met in the old dining room in Margaret Hall; then in Engineering Hall until the completion of the new Central Building. Originally the society was a mixed society, but now is for men only. It is still adhering by its original purposes, namely: by the use of essays, orations, debates and extemporaneous speeches, to give its members experience in speaking effectively in public.



Williamson, Merritt, Jackson, R. L. Williamson
 Oliver, Hiner, Northy, Thompson, Stephens
 Johnson, DeYoung, Barton, Rogers

Bachelor Debating

OFFICERS

BREWSTER L. ANDERSON	President
HARRY NEWLUND	Vice President
CARL T. PETERSON	Secretary
BURCH SCHNEIDER	Treasurer
A. A. GAZARIAN	Chaplain
FORD K. EDWARDS	Sergeant-at-Arms
	Representative to Public Speaking Council

MEMBERS

JUAN ALGAYAGA	LEE MIQUELON
BREWSTER L. ANDERSON	FRANK MOSEH
HOBACE BRUECHERT	THOMAS P. NACNAC
DONALD L. CAMPBELL	ARTHUR NELSON
V. CHIDO	HARRY W. NEWLUND
CHARLES C. CRAIG	ALDORE C. PETERSON
CLARENCE A. CUTSHALL	STUART GASTREN
HARRY L. DAASCH	A. A. GAZARIAN
FORD K. EDWARDS	ARNOLD GHEMMELS
WILLIAM K. EVANS	JOHN R. GIER
WALTER B. EYRE	CARL T. PETERSON
HAROLD HENNIGES	DEWITT SAMPSON
ELWOOD L. JOHNSON	CLARENCE D. SCHARLACH
EDWIN A. KIRWIN	BURCH SCHNEIDER
GEORGE A. MARK	M. K. YEMENIDJIAN
GLENN MILLER	

The Bachelor Debating Society was organized in 1870, two years after Iowa State was founded. Although it is essentially a literary society in character, the Bachelors have placed more emphasis in their programs on debating, which is also varied with extemporaneous speaking and parliamentary drill. Many Bachelors received their first training in this society, to later gain a berth on the varsity squad. Its membership is open to all student men who desire experience and training in expressing themselves clearly and forcibly before any sized audience, whether one or a hundred.



Eyre, Gastren, Miquelon, Daasch, Miller, Nelson, Peterson
 Craig, Nacnac, Henniges, Cutshall, Gier, Johnson, Algayaga
 Kirwin, Edwards, Schneider, Peterson, Newlund, Gremmels, Scharlach

Crescent

OFFICERS

Fall
 ANNE SORENSON
 NAN CLINE
 HELEN TREMAIN
 FLOYD BUNNELL
 E. A. VAUBEL
 WM. F. WATKINS
 SADIE PERLEY
 ORSON HEMPSTEAD

President
Vice President
Secretary
Treasurer
Representative to P. S. Council
Sergeant-at-Arms
Critic
Chaplain

Spring
 HELEN TREMAIN
 WM. F. WATKINS
 OBYETTA BERGGREN
 OBYETTA BERGGREN
 EVERETT MCKEE
 CLARK MECHUM
 MILDRED ROGERS
 JOHN MASTERS

GRADUATE MEMBERS

J. FLETCHER GOSS

MEMBERS

KATHRYN AVRES
 OBYETTA BERGGREN
 MAXINE BERKEY
 ALMA BOYCE
 FLOYD B. BUNNELL
 NAN CLINE
 WILMA FENTON
 MARGARET MUELLER
 ANNA PAVLOVSKY
 CHARLES J. GRIFFIN
 FAIR C. GRIFFIN

RANDALL HOFFMAN
 LAIRD L. JONES
 JOSEPH M. KENNEDY
 EVERETT W. MCKEE
 JOHN W. MASTERS
 CLARK MECHUM
 SADIE PERLEY
 ALICE PERRIN
 LEORNA PORTER
 MILDRED ROGERS

HAROLD C. SIMONS
 ANNE SORENSON
 M. W. SPOLE
 GLADYS STEWART
 FLOYD H. THOMAS
 HELEN TREMAIN
 ESTELLE A. VAUBEL
 JOHN VREELAND
 WM. F. WATKINS
 J. RALPH WILSON
 ERNEST M. WRIGHT

The Crescent Literary Society was organized in 1870 by a group of fourteen men, among whom were Dr. Cessna, former Dean Stanton, and LaVerne Noyes. At first only men were eligible to membership, but women were soon included, for the society realized that literary training was as essential for women as for men. The purpose of the organization is to provide opportunities for developing the students in debating, in extemporaneous speaking, and in parliamentary abilities. Since membership is limited to sixty students, members are chosen from those who show interest and ability in literary work.



Simons, F. Griffin, Tremain, Wilson, Perrin, Jones, Bunnell, Goss
 Berkey, Pavlovsky, Stewart, Cline, Berggren, Rogers, Boyce, Sorensen,
 Thomas, Vaubel, Kennedy, Fenton, Mueller, Mechum, Hoffman, C. Griffin

Quill

<i>Fall</i>	OFFICERS	<i>Winter</i>
MYRTLE GRUYER	<i>President</i>	GRACE BENTLEY
GRACE BENTLEY	<i>Vice President</i>	MARGARET GRANT
MYRTLE BOURLAND	<i>Secretary</i>	JENNIE KOCH
MARGARET GRANT	<i>Treasurer</i>	GLADYS PIDGEON
JENNIE KOCH	<i>Chaplain</i>	FLORENCE WILSON
MARGARET WHISTLER	<i>Representative to P. S. Council</i>	LILLIAN SEYDEL

MEMBERS

ELLEN DAHL	EVA DONELSON
GEORGIA EASTER	JENNIE KOCH
MARGARET GRANT	FRANCIS SAR
GRACE BENTLEY	FLORENCE SCOTT
RUTH BRADSHAW	MARGARET THOMPSON
IRMA GARNER	LILLIAN SEYDEL
NORMA LICHTENBERG	GLADYS PIDGEON
GRACE DELAHOOKE	HELEN SAUER
MYRTLE GRUYER	LELA VAN WERT
GILMA OLSON	ALICE YOUNG
LAURENE SAR	MARGARET WHISTLER
FLORENCE ECHOL	ANNA PAUL
GEVRINA ERICKSON	LOUISE SMITH
RUTH HITEHUSEN	DORA STEENHUSEN
MYRTLE BOURLAND	FLORENCE WILSON
RUTH CONFARE	ALICE SAYLES
MYRTLE GREEN	NELL CRANE
VIOLET MIDDLEC	

In the fall of 1906, with the aid of Miss McKinley, the Quill Literary Society was planned and organized as a sister society of the Philomatheans. It was composed of eight members and has gradually grown until at present there are thirty-one enrolled as active members. The purpose of the society is to improve its members in literary work, give good training in oral expression and to encourage good reading.



DelaHooke, Grant, Scott, F. Sar, Steenhuisen, Seydel, Pidgeon, Bentley, Van Wert
 Sauer, Confare, Miller, Paul, Sayles, L. Sar, Gardner, Wilson
 Green, Moore, Easter, Hitehussen, Gruyer, Bourland, Bradshaw, Lichtenberg, Thompson

Delphian

OFFICERS

GLEN DURRELL	<i>President</i>
RALPH BARTLETT	<i>Vice President</i>
RALPH HUSSONG	<i>Secretary</i>
RHEA SULTZ	<i>Treasurer</i>
LEON VENNES	<i>Attorney</i>
CHARLOTTE KING	<i>Chaplain</i>
FRANCIS HARROUN	<i>Representative to Public Speaking Council</i>

MEMBERS

RALPH A. BARTLETT
 NAOMI BRITTON
 MARION C. CURLESS
 HELENE E. DEAN
 GLEN R. DURRELL
 FRANCIS E. HARROUN
 RHEA F. SULTZ
 LEON A. VENNES
 JOHN O. MULLINS
 BERNICE M. STRAWN
 DORWARD B. EARLY
 RALPH V. HUSSONG
 ANNETTA SCHROEDER
 KATHRYN WALDRON
 J. KEITH NOLL
 JAMES L. BUTLER
 MABLE HIGGINS
 CHARLOTTE E. KING
 HAROLD M. SKEELS
 FLORENCE SWANSON

The Delphian Literary Society was founded in 1908 with a charter membership of eighteen. Its purpose is mutual advancement in debate, composition, oratory and parliamentary usages, and the promotion of good fellowship. The membership is limited to thirty-five, no more than twenty members of one sex being considered. Undergraduates not members of other literary societies with an average scholastic standing of 82.5 per cent are eligible to membership. The Delphian Literary Society attempts to fill the needs of the students that reside downtown, but also includes in its membership students who live in the Fourth Ward.



Noll, Skeels, Britton, Early, Sultz, Hussong
 Schroeder, Swanson, Butler, Waldron, Curless, Strawn
 Harroun, Bartlett, Dean, Higgins, Durrell, Mullins

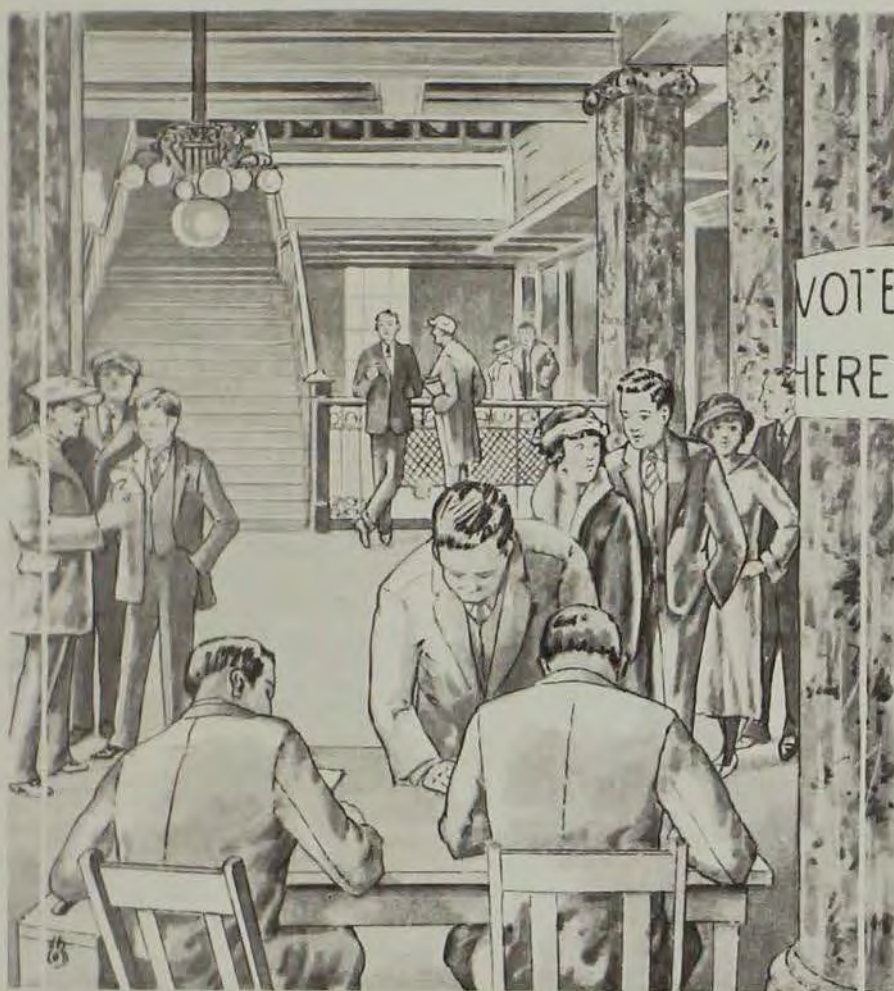

STUDENT GOVERNMENT



*For forms of government let fools contest;
Whate'er is best administered is best.*

—Pope.

Cardinal Guild

OFFICERS

<i>Fall</i>		<i>Spring</i>
MARY BUETTLEL	<i>President</i>	MARGARET BROOKHART
PETER AINSWORTH	<i>Vice President</i>	HUBERT GARRECHT
KATHRYN MCCARNEY	<i>Secretary</i>	KATHRYN MCCARNEY
ROBERT J. FISHER	<i>Treasurer</i>	E. J. BONNESON

MEMBERS

HUBERT GARRECHT	<i>Senior Class</i>	HUBERT GARRECHT
ROBERT J. FISHER	<i>Junior Class</i>	CHARLES COWKIE
LEONARD Z. DOLAN	<i>Sophomore Class</i>	EDWIN HILL
LLOYD MCKNIGHT	<i>Freshman Class</i>	RALPH TREADWELL
RANDALL HOFFMAN	<i>Non-Collegiate Class</i>	RANDALL HOFFMAN
DEAN JOHN E. FORSTER	<i>Faculty</i>	DEAN JOHN E. FORSTER
FRANK BROWN	<i>Division of Agriculture</i>	FRANK BROWN
E. J. BONNESON	<i>Division of Engineering</i>	E. J. BONNESON
L. E. CURTIS	<i>Division of Industrial Science</i>	L. E. CURTIS
KATHRYN MCCARNEY	<i>Division of Home Economics</i>	KATHRYN MCCARNEY
R. P. REID	<i>Division of Veterinary Medicine</i>	R. P. REID
HAROLD HARRIS	<i>Iowa Agriculturist</i>	HAROLD HARRIS
RICHARD BECKMAN	<i>Iowa Engineer</i>	RICHARD BECKMAN
GERTRUDE MURRAY	<i>Iowa Housemaker</i>	GERTRUDE MURRAY
PETER AINSWORTH	<i>Iowa State Student</i>	PETER AINSWORTH
J. RALPH WILSON	<i>Y. M. C. A.</i>	J. RALPH WILSON
ALMA BOYCK		ALMA BOYCK
T. W. C. A. and Representatives from the Christian Association Council		MARGARET BROOKHART
MARGARET BROOKHART	<i>President of Women's Guild</i>	MARGARET BROOKHART
JOSEPHINE CHAMBERS	<i>Representative, Women's Guild</i>	JOSEPHINE CHAMBERS
FRANCIS WESTCOTT	<i>W. A. A.</i>	FRANCIS WESTCOTT
LOUIS HARRIMAN	<i>Men's Glee Club</i>	LOUIS HARRIMAN
MIRIAM VON KROG	<i>Women's Glee Club</i>	MIRIAM VON KROG
L. M. CORRELL	<i>Iowa State Band</i>	L. M. CORRELL
ROY LONGSTREET	<i>Athletic Council</i>	ROY LONGSTREET
EVERETT MCKEE	<i>President, Public Speaking Council</i>	LEO FITZPATRICK
ESTILLE VAUBEL	<i>Representative, Public Speaking Council</i>	ESTILLE VAUBEL
HERBERT SINNARD	<i>Military Department</i>	HERBERT SINNARD
JOHN BEHM	<i>Captain, Football</i>	JOHN BEHM
HAROLD OWEN	<i>Captain, Track</i>	HAROLD OWEN
LEONARD C. RAFF	<i>Captain, Basketball</i>	LEONARD C. RAFF
OLENE JACOBSEN	<i>Captain, Baseball</i>	OLENE JACOBSEN

The Cardinal Guild is the student-governing body of the college. During the present school year the Guild has been reorganized and now is more representative of the entire student body than ever before. The Guild has a very responsible part in college life inasmuch as it passes rules governing the conduct of student affairs, takes charge of Homecoming, receives nominations and takes charge of all-college elections and many other such duties.

It is an honor to be a member of the Cardinal Guild and each member has great responsibility placed upon him.



Reid, Bonneson, Curtis, Garrecht, Owen, Wilson, Fisher
 Harris, McKnight, McKee, Brown, Behm, Correll
 Boyce, Westcott, Von Krog, Buettel, Brookhart, McCarney, Murray
 Harriman, Sinnard, Beckman, Chambers, Hoffman, Vaubel

Women's Guild

OFFICERS

MARGARET BROOKHART	<i>President</i>
DORIS ANDERSON	<i>Vice President</i>
MARGARET ERICSON	<i>Secretary</i>
KATHRYN MCCARNEY	<i>Treasurer</i>
JOSEPHINE CHAMBERS	<i>Point Supervisor</i>

MEMBERS

KATHRYN MCCARNEY	<i>Chi Omega</i>
CLARA ESCHER	<i>Chi Omega</i>
DORIS ANDERSON	<i>Delta Delta Delta</i>
BURLEAH ROBERTS	<i>Delta Delta Delta</i>
MARGARET BROOKHART	<i>Kappa Delta</i>
JOSEPHINE CHAMBERS	<i>Kappa Delta</i>
VIVIAN FRAZER	<i>Kappa Delta</i>
ANETTE ADAMS	<i>Pi Beta Phi</i>
HELEN HASS	<i>Pi Beta Phi</i>
ETHEL GREENWAY	<i>Gamma Phi Beta</i>
EDNA MILLER	<i>Sigma Kappa</i>
MARIE PLATH	<i>Sigma Kappa</i>
MAGION SMITH	<i>Alpha Delta Pi</i>
ILMA SINDT	<i>Alpha Gamma Delta</i>
DEE HIMMEL	<i>Phi Omega Pi</i>
ONA ANGELL	<i>Sigma Delta</i>
REVA PIERCE	<i>Alpha Chi Beta</i>
ESTA HUNGATE	<i>South Hall</i>
MARGARET ERICSON	<i>South Hall</i>
AMANDA PAINE	<i>Birch Hall</i>
LILLIAN BENNA	<i>West Hall</i>
ALMA BOYCE	<i>West Hall</i>
MARGARET WHISTLER	<i>East Hall</i>
FLORENCE MCKAHIN	<i>Margaret Hall</i>
VIVIAN SCOTT	<i>Elm Lodge</i>
ANNE SIEPKE	<i>Oak Lodge</i>
CLEANE ALBRIGHT	<i>West Gate</i>

The Women's Guild is the women's governing body of Iowa State. The primary purpose of the Guild is to cooperate with the faculty in solving problems of government for women students. Another purpose of the Guild is to support college activities, especially those in which the women are interested. The Guild Board is an open forum for the women student body when problems are discussed. Every woman in college has the opportunity of becoming a member upon paying nominal dues. The Women's Guild is a member of the National College Women's Student Governing Association.



Boyce, Siepke, Chambers, Smith, Whistler, Plath, Ericson, Dean,
Scott, Sindt, McCarney, Paine, Angell, Hungate, Benna, Albright,
Escher, McKahin, Pierce, Brookhart, Adams, Frazer, Greenway, Anderson.

Agricultural Council

OFFICERS

<i>Fall-Winter</i>	<i>President</i>	<i>Winter-Spring</i>
HARVEY PFLUEGER	WILLIAM TERMOHLEN	
BERT S. GITTINS	<i>Vice President</i>	WILLIAM WATKINS
PAUL BENSON	<i>Treasurer</i>	BERT GITTINS
MARGHERITA TARR	<i>Secretary</i>	MARGHERITA TARR
A. B. CAINE	<i>Faculty Advisor</i>	A. B. CAINE

MEMBERS

MILDEED ROGERS	BRUCE RUSSELL
ANNA PAVLOVSKY	FRANK BROWN
ALGOT JACOBSON	BERT GITTINS
CHARLES HUDSON	GEORGE WESTCOTT
WILLIAM SHIPPY	WILLIAM TERMOHLEN
ARTHUR F. MURPHY	RICHARD PORTER
PAUL BENSON	CLARENCE TAMM
ROY E. BENNETT	RANDALL HOFFMANN
FAIR C. GRIFFIN	HARVEY PFLUEGER
CHARLES R. MOUNCE	MARGHERITA TARR
R. R. PRUNTY	GEORGE WILLIAMSON
PAUL MORRISSEY	

The Agricultural Council is the governing body of the agricultural club. It is composed of twenty-six members, consisting of a junior and senior representative from each departmental club in the agricultural division. The object of the club is to promote a closer bond of fellowship between the students and faculty of the different departments. Another object of the club is to promote and support functions of an agricultural nature, such as judging teams, grain and live stock shows, fair celebrations and receptions. Any worthy student in the agricultural division is eligible to membership upon payment of club dues.



Griffin, Brown, Jacobson, Bennett,
Morrissey, Pflueger, Murphy, Russell, Williamson,
Hoffmann, Tamm, Hudson, Benson

Engineering Council

OFFICERS

CLARENCE P. NORTH	President
CARE C. LUCHTERHAND	Vice President
A. CECIL FRISK	Secretary
CLIFFORD G. FICK	Treasurer
J. DONALD PEARSON	Assistant Treasurer
E. J. BONNISON	Cardinal Guild Representative
FORD K. EDWARDS	Publicity
F. D. PAINE	Faculty

MEMBERS

W. B. WERR; E. H. OHLSEN	Civil Engineering
J. J. HIRTSCHEN; C. W. KINGSBURY	Mechanical Engineering
A. C. FRISK; W. G. HILL	Architectural Engineering
F. R. NUTT; D. E. WAGECK	Electrical Engineering
F. H. ADAMS; R. RIEMENSCHNEIDER	Chemical Engineering
REX WHITE	Mining Engineering
E. LYMAN; F. A. LYMAN	Agricultural Engineering
R. C. MEEKER; BASIL MILLER	Ceramic Engineering
O. P. CLARK; C. SHARPLE	Trades and Industry
B. W. BEFKMAN; J. B. CECIL	Iowa Engineer

Through the medium of the Engineering Council the desires and suggestions of the twelve hundred Ames engineers on the campus are placed in definite form and acted upon. This council is responsible for the successful staging of the Engineer's Campfire and the Engineer's ball. Before the inauguration of Veishea displaced the divisional celebrations, the council was the prime mover in the St. Patrick's day celebration each March 17th, and since the establishment of Veishea, the council is responsible for the part the engineers play in making this affair a success. Another important activity that the council has taken up this past year has been the securing of engineering speakers of national importance to address Ames engineers.

In 1920 ten engineering colleges sent representatives to Ames to consider the matter of a national organization of student engineering governing bodies. Out of this meeting grew the Association of Collegiate Engineers. Although the national organization takes no direct part in shaping the policy of the council on the Iowa State campus, two representatives are sent from Ames to the national meeting each year to discuss problems common to student engineering councils. The local organization is known, in this national group, as the Iowa State Chapter.



Lyman, Frisk, Riemenschneider, Luchterhand, Clark, Sharple
Ohlsen, Wageck, Kingsbury, Fick, North, Miller, Hill
Bonneson, Adams, Meeker, Hirtschen, Pearson, Cecil

Public Speaking Council

OFFICERS

<i>Fall</i>		<i>Spring</i>
EVERETT W. MCKEE	<i>President</i>	LEO S. FITZPATRICK
LEO S. FITZPATRICK	<i>Vice President</i>	EVERETT W. MCKEE
MARGARET WHISTLER	<i>Secretary</i>	MARGARET WHISTLER
FRANCIS HARROUN	<i>Treasurer</i>	FORD K. EDWARDS
E. S. VAUBEL	<i>Representative to Cardinal Guild</i>	

MEMBERS

E. S. VAUBEL	<i>Crescent Literary Society</i>
F. K. EDWARDS	<i>Bachelor Debating Society</i>
I. C. JACKSON	<i>Philomathean Literary Society</i>
MARGARET WHISTLER	<i>Quill Literary Society</i>
LEO S. FITZPATRICK	<i>Welch Literary Society</i>
F. E. HARROUN	<i>Delphian Literary Society</i>
J. K. KENT	<i>Senior Class</i>
E. W. MCKEE	<i>Junior Class</i>
A. C. FRISK	
<i>Representative from the National Collegiate Players</i>	
HUBERT GARRECHT	<i>President National Collegiate Players</i>
ROBERT V. PETERSON	<i>"A" Men</i>
HARRY K. DAASCH	<i>"A" Men</i>
MISS FREDRICKA SHATTUCK	<i>Faculty</i>

The Public Speaking Council was founded at Iowa State in 1914. Its purpose is to promote and manage all dramatics, forensics and other public activities at Iowa State. The personnel of the council is made up of one representative from each literary society, one representative from the senior and junior class respectively, chosen at the spring election. There are representatives from the National Collegiate Players and from the "A" men and the head of the Public Speaking Department.



Peterson, Harroun, Fitzpatrick, Whistler, Edwards, McKee, Vaubel, Daasch, Kent, Garrecht, Frisk

Home Economics Club Council

Divisional Home Economics Organization

OFFICERS

MARIE PLATH	<i>President</i>
VIVIAN FRASIER	<i>Vice President</i>
ALICE ANDERSON	<i>Secretary</i>
BEULAH ROGERS	<i>Treasurer</i>

MEMBERS IN FACULTY

DEAN ANNA E. RICHARDSON	MISS FLORENCE FAUST
MISS IDA ANDERS	MISS RUTH KING
	MISS JESSE SHANNON

STUDENT MEMBERS

<i>Seniors</i>	<i>Juniors</i>	<i>Sophomores</i>
MRS. DU PUIS	KATHRYN MCCARNEY	EDITH HUTCHISON
MARION ELDER	EDYTHE MORGAN	BEULAH ROGERS
VIVIAN FRASIER	PAULINE PEACOCK	
HELEN HAMILTON	ALICE ANDERSON	
MARIE PLATH		
MILDRED ROGERS		



Mildred Rogers, Edythe Morgan, Edith Hutchison, Alice Anderson, Beulah Rogers
Pauline Peacock, Marie Plath, Vivian Frasier, Kathryn McCarney



SNOW SCENE AT SOUTH ENTRANCE

*What miracle of weird transforming
Is this wild work of frost and light,
This glimpse of glory infinite?* —WHITTIER.



DEPARTMENTAL CLUBS

*All the arts have some common tie, and are connected as if
were by some relationship.*

—CICERO.

Veterinary Medical Society

OFFICERS

Fall

WILLIAM NYLISE	President
O. K. SIMONSEN	Vice President
CARMAN TOWNE	Secretary
R. D. HAYS	Treasurer

Spring

L. DALE HOAG	President
BEN. ANDERSON	Vice President
CHAS. GREER	Secretary
R. D. HAYS	Treasurer

The Veterinary Medical Society of Iowa State College was founded by the veterinary students of the class of 1896, in the spring of that year. Originally the students of the veterinary division were required to write a thesis before they were granted a degree of Doctor of Veterinary Medicine. A provision was made whereby active membership in this society could be substituted for a thesis. All matriculated students of the Division of Veterinary Medicine are eligible to become active members. In the past the faculty compelled the students to become active members. At present the affairs of the society are entirely within the hands of the students for the purpose of developing initiative and experience in organization work. There are now eighty-three active members. The purpose of the society is to promote fellowship and intellect and provide an organization for the promotion of student activities.



Block and Bridle Club

OFFICERS

STANLEY WHITE	<i>President</i>	R. A. DRUYOR	<i>Treasurer</i>
E. W. BRUNELL	<i>Vice President</i>	R. L. WILLIAMSON	<i>Marshal</i>
F. L. WESTCOTT	<i>Secretary</i>	GEORGE W. WESTCOTT	<i>Senior Representative to Ag. Council</i>
BERT S. GITTINS	<i>Junior Representative to Ag. Council</i>		

MEMBERS IN FACULTY

H. H. KILDER	P. S. SIEBARD	A. L. ANDERSON	W. F. LAGRANGE	R. G. ANDERSON
EARL WEAVER	W. E. BRANGLASSON	J. C. HOLBERT	A. B. CAINE	FORDYCE ELY
H. A. RITTSCHENDER	M. D. HELSER	JOHN M. SHAW	R. S. STEPHENSON	R. L. COCHRAN

GRADUATE MEMBERS

S. J. CHAGNON	W. E. HAMMOND	L. C. SAYRE
G. L. WALTER	K. K. HENNISS	J. R. HAWKINS

ACTIVE MEMBERS

PAUL BEACH	MAX C. ESCHER	G. A. LINSEWEAVER	EARNEST NOLKEMPER	MALCOLM ROGERS
G. R. BROWN	K. E. FRY	EARNEST HOLMQUIST	J. F. BOYD	GEO. M. SMITH
PAUL BARDER	C. L. HALL	A. HODGES	E. WIEMER	G. A. ROSENFELD
CLARENCE CLARK	LEWIS PIERCE	ROBERT KALLENBERG	E. MARGERUM	EARL B. SCOTT
J. G. DEMPSTER	E. W. MCKEE	M. B. FOX	R. A. DRUYOR	S. D. OWEN
K. G. DEMPSTER	L. E. LILJEDAHN	G. MOE	BURCH SCHNEIDER	R. M. CONGER
W. G. DUREY	WALTER CROPLEY	H. E. MOSELEY	E. W. SERRELL	W. A. MCALPIN
W. B. EYER	BURDETTE NOBLE	HAROLD HENNINGES	J. R. WILSON	C. C. CRAIG
ROLAND FERGUSON	H. W. GURTON	HERMAN WOLF	G. W. GATHERCOAL	H. R. ALLEMAN
B. S. GITTINS	G. R. NORTHY	T. A. MIDDLETON	FRED HAEBAUGH	S. M. DONAI
J. F. GRASBERG	F. S. PARKS	HARRY EARHART	HOWARD C. JACKSON	A. E. BOWMAN
D. S. HOLLOWAY	M. C. RANGE	PAUL M. WALTER	H. D. SCHNITZER	F. M. WRIGHT
H. P. JASPER	ROBERT RITCHIE	L. A. WHERRY	JUSTUS A. BENSON	C. C. DAVIS
M. K. KERR	F. L. SKINNER	L. G. WILLY	ARTHUR SIEVERS	LAWRENCE TRAYER
E. S. MORLING	LUTHER TOLLEFSON	J. M. KENNEDY	EVERETT SEWARD	CLARK MECHEM
R. T. NELSON	STANLEY WHITE	O. T. CARLSON	CARL C. VAN DYNE	VICTOR SIMMONS
J. K. NOLL	RALPH L. WILLIAMSON	ROY MALONE	JOHN O. MULLINS	D. M. SEATH
R. M. KILDER	A. F. NYANNESSON	JOHN MASTERS	C. G. TURNER	M. A. BALKEMA
H. L. SAWHILL	R. RIEMENSCHNEIDER	CLIFTON GOODLETT	ROBERT COLLINS	FLOYD ARNOLD
				DONALD SWARTZ

The Block and Bridle Club is a national organization of animal husbandry students. It was founded at Chicago in 1919 by four judging teams—Iowa, Missouri, Kansas, and Nebraska. The membership has grown until at present there are nine chapters, located at the agricultural colleges of West Virginia, Oklahoma, Kansas, Missouri, Kentucky, Iowa, Minnesota and Nebraska.

The purpose of the organization is to promote a high scholastic standard among students of animal husbandry, to promote more interest in intercollegiate judging contests, to bring about a closer relationship among the men pursuing some phase of animal husbandry, and to encourage students to take up animal husbandry.

Members are chosen from animal husbandry students who have completed one and one-half years' work and who show an active interest in live stock work.



Grassin, Nelson, Ferguson, K. Dempster, Clark, Latham, Fox, Margerum, Chagnon, Howard, G. Dempster, Holmquist, Westcott, Noll, Liljedahl, Kerr, White, Gittins, Brown, Grove, Skinner, Gathercoal, Henderson, Wright, Beach, Ritchie, Bogert, Serrell, Druyor, Durey, Hodges, Moe, Boyd

Iowa State Dairy Club

OFFICERS

F. B. KOLLMANSPERGER	<i>President</i>
J. N. EMBREE	<i>Vice President</i>
HERMAN RIETVELDT	<i>Secretary-Treasurer</i>
A. S. JACOBSON	<i>Representative to Agricultural Council</i>

MEMBERS IN FACULTY

M. BAKER	B. W. HAMMER	C. A. IVERSON
G. G. DEBORD	F. C. HENZE	M. MOTTENSON
E. F. GOSS	L. S. HYDE	F. F. SHERWOOD

GRADUATE MEMBERS

G. H. DU BUISSON	W. C. HARVEY	H. J. REYNOLDS
W. D. ELLIOTT	W. A. KURTZ	W. B. SILCOX

ACTIVE MEMBERS

JAMES ANZULOVIC	F. C. CUREW	MILTON E. HELD	WM. PETERS
HAROLD ANKROYD	F. G. DAMOTH	EARL HUNTER	HARVEY PFLEGER
RALPH BARTLETT	J. N. EMBREE	RALPH HUSSONG	ELMER POST
EDWIN C. BEIN	MARSHALL R. DREW	M. C. HIGHLAND	ELMER RASMUSSEN
W. B. BERST	J. A. EARLE	A. S. JACOBSON	HERMAN RIETVELDT
D. F. BREAZEALE	F. B. KOLLMANSPERGER	CHRIS JENSEN	ALLEN SALISBURY
GILBERT BROCKMEYER	LOREN FISHER	JEWELL JENSEN	GEO. B. SAUER
EMERSON BROOKS	CLARE L. FORRESTER	E. E. KELLEY	ORMAN SMITH
B. I. CHRISTENSEN	HUBERT GARRECHT	J. A. MCKINLEY	WESLEY SMITH
R. CILLEY	CLEO GORD	DON MALTAS	C. Y. STEPHENS
RALPH CLARK	W. W. GRIESE	G. F. KAUS	G. E. STEVENS
WARD CLARK	HENRY GRUNDMAN	JOHN E. FENSTERMACHER	ROY O. STORVICK
SNOWDEN CLARY	GEO. B. HAMILTON	B. MICHAELIAN	J. N. TATUM
C. H. COOPER	RAYMOND HANSON	FERN T. MOORE	KENNETH WATSON
LINCOLN CORY	L. A. HARRIMAN	GEO. MYERS	TED WESTZ
F. J. CRAWFORD	C. J. HARTMAN	RUSS PAUL	RALPH WILSON
B. J. CRUTCHER			W. F. WINTER

The Dairy Club was founded at Ames in 1909, and was the first organization of its kind in the United States. It is made up of students enrolled in the Dairy Course and members of the Dairy Faculty. The club has grown tremendously since it was founded and its existence has made possible and fostered the spirit of loyalty in the Dairy Department.



Du Buisson, Kaus, Moore, Kollmansperger, Paul, Harvey, Garrecht, Iverson, Rietveld, Highland, Jacobson, Hartman, Clary, Crawford, Embree, Goss, Baker, Smith, Souer, Brockmeyer, Myer, Elliott, Stephens, Kelley, Reynolds, Stevens, Kurtz, Silcox, DeBord, Drew, Anzulovic, Fenstermacher, Tatum, Wilson, Grundman, Hussong, Buxton, Crutcher, Wu, Bein, Bartlett

Agronomy Club

OFFICERS

HOWARD T. MILLER	<i>President</i>
FRANK H. MENDELL	<i>Vice President</i>
HAROLD W. E. LARSON	<i>Secretary</i>
FRANK MOSER	<i>Treasurer</i>
PAUL R. BENSON	<i>Senior Representative to Ag. Council</i>
ROY E. BENNETT	<i>Junior Representative to Ag. Council</i>

MEMBERS IN FACULTY

B. J. FINKINS	H. H. HUGHES	W. H. STEVENSON
---------------	--------------	-----------------

GRADUATE MEMBERS

A. J. ENGELHORN	L. L. LIGON
-----------------	-------------

MEMBERS IN UNIVERSITY

PAUL R. BENSON	HAROLD W. E. LARSON	T. ELLIS RICEY
C. H. FIORE	ATHAN STERGES	VERNE A. BRUCE
FRANK H. MENDELL	VIRGIL WEBSTER	JUAN B. CONCEPCION
HOWARD T. MILLER	WALTER W. HEALD	SAMUEL GOODSELL, JR.
ADAM T. NEAL	RALPH D. HENSON	PAUL R. HENSON
VADAN SARKISIAN	KENNETH E. KING	HAROLD W. LOMAX
LOYD E. ARNOLD	FRANK MOSER	LOUIS OBERHAUSER
ROY E. BENNETT	CARROLL T. REFFERTS	EDGAR C. ROGERS

The Agronomy Club was organized to promote a general interest in farm crops and soils among the students and faculty of the Farm Crops and Soils Department. Meetings are held two times a month when problems of importance from a crops and soils standpoint are discussed. All students, graduate students, and faculty members of the Farm Crops and Soils Department are eligible for membership. The officers are elected two times a year from among the active members. The annual Students' Corn and Small Grain Show is sponsored by the organization.



Bryce, Sterges, Engelhorn, Erickson, Smith, Seymour, Nelson, McGriff, Furman, DeYoung, Johnson, Boutman, Lanic, Isaacson, Robinson, Rinehart, Terrill, Shadle, Rieman, Heald, Miquelou, Rogers, Ligon, Eldredge, Thomas, Scott, Terrazas, Stewart, Castner, Burro, Neal, Sarkisian, Boatman, Dorchester, Erdman, Hughes, Rothged, Wilkins, Ficks, Mendell, Benson, Woodhull, Bennett, Larson, Overseath, Harper, Miller

Forestry Club

OFFICERS

P. M. GARRISON	President
WILLIAM WEST	Vice President
CHARLES GREEP	Secretary-Treasurer

MEMBERS IN FACULTY

G. B. McDONALD	PERKINS COVILDE
D. S. JEFFERS	J. A. LARSON
I. T. BODE	

GRADUATE MEMBERS

CHESTER MARTIN

ACTIVE MEMBERS

NIELS K. CLEMENSEN	CECIL G. McCLAREN	JOHN A. KLINE	ORREN L. LATHAM	PAUL KREAGER
LYNNE M. CORDELL	RUSSEL E. MEYER	R. WAYNE TISDALE	LEONARD B. ALLEN	VICTOR CHARLES LOU
E. J. DOWNEY	G. D. PICKFORD	GEORGE A. TURNEY	WILLIAM P. BATTALL	AARON B. MAMADHEIM
GLEN R. DUNRELL	NATHAN D. SCHULZE	EVERETT L. WISTON	HOWARD BEEBE	LESTER MARRIAGE
MILVO J. HASEK	ORGO E. THARP	A. VERNE WIGGINS	CLAUDE C. COOMBS	DONALD L. MASON
JACK B. HOGAN	JAMES WILLIAM WEST	WM. MORTON LEPLEY	M. MONROW COX	JIM C. McGLADE
JOSEPH HOWELL, JR.	R. C. WALLING	ORVILLE P. LESTER	REX FEUSTEL	HARLOW B. MILLS
THEO. K. KOUDA	GEORGE W. ARMSTRONG	ALTON LUNDQUIST	ROBERT FRIDGEN	CLINTON F. MOON
GEO. S. McINTYRE	DONALD R. BALL	RAYMOND MCKINLEY	GERALD H. GRISWOLD	LOUIS B. OBERSHAUER
ALLAN W. MOLLISON	HOMER BANGHAM	HAROLD G. MEGINNES	RICHARD S. GRIFFITH	NICHOLAS PONOMAREFF
DEWITT NELSON	SAM BATTALL	GEORGE J. PETERS	JOHN H. GRUBB	EDWARD R. ROBINSON
CLARENCE SVENDBY	FRED BOREKII	MARK R. RATLIFF	JOHN C. HAMILTON	ROLAND ROTTY
CHARLES R. TOWNE	HARRY H. DELL	R. VINCENT ROUPE	RALPH D. HASKINS	WILLIS R. SLEE
P. M. GARRISON	NEIL FULLERTON	HAROLD F. SCHOLZ	EDWIN F. HEACON	ORVILLE B. SONNER
F. M. BARNOSKE	EDWIN HILL	HAROLD SVENSEN	MERVIN HAASE	E. T. STOTTS
CHARLES H. GREEP	EDWARD M. HOWELL	WALTER M. SCHIFFEL	BENJAMIN D. HELMING	WALTER WICKS
LESLIE H. KAILER	MARION D. JACKSON	GEORGE M. WILLIAMS	R. DEAN HOLTZ	

The Forestry Club was founded in the spring of 1912. It is for the purpose of bringing the students and professors into closer relationship with one another, being both technical and social in its programs. Every student enrolled in the Forestry Department is eligible for membership. It was in the fall of 1914 that the official "stag-shirt" bearing the Forester's emblem, the pine tree, was adopted. The Foresters were the first on the campus to take up this custom. The Ames Forestry Club is a member and also the President club for this year of the Intercollegiate Association of Forestry Clubs. This is a national organization composed of the leading forestry schools of the country, being founded in 1914 and having sixteen chapters. The annual convention was held here in March. "The Ames Forester" is the annual publication. It is a magazine of semi-technical nature, dealing with the activities of the club and its alumni.



Rural Economics Club

OFFICERS

W. BERGER	President
R. MIGHELL	Vice President
L. HILLIARD	Secretary-Treasurer

MEMBERS IN FACULTY

C. L. HOLMES	J. A. HOPKINS
P. L. MILLER	C. W. CRICKMAN
F. ROBOTKA	H. B. HAWTHORN
H. C. FRAME	

This club consists of all students and professors enrolled or connected with the Agricultural Economics or Farm Management Departments. The purpose is for good fellowship, and to promote a more thorough knowledge of anything in the line of Agricultural Economics. There are no limitations to membership, and meetings are open to all who wish to attend.



Thaden, Denner, Fitzgerald, Hart, Sprule, Spahr, Wagenbreth
 Nyström, Thomas, Weiss, Bergquist, Baird, Burns, Heusinkveld, Mighell, Herritt, Frame, Crickman, Robotka, Hopkins, Holmes
 Wallace, Schmidt, Williamson, Watson, Pawek, Shepherd, Sinnard, Myers, Rosseau, Lilly, Berger, Prunty, O. Lilly

Vistonian Club

OFFICERS

FRANK S. HARNED *President*
 ERMA OLSON *Secretary-Treasurer*

MEMBERS IN FACULTY

M. E. BOTTOMLEY
 C. H. DIGGS
 P. H. ELWOOD
 J. R. FITZSIMMONS
 H. F. KESNEY

GRADUATE MEMBERS

MATEAL COX

The Vistonian Club was organized at Iowa State in 1918 by students and faculty of the department of Landscape Architecture. The purpose of this society is to promote the general welfare of those pursuing the study of Landscape Architecture, to bring students and faculty into closer relationship, and to stimulate interest among its members and others in the profession of Landscape Architecture. In addition to representing the department in campus activities, the club brings to Ames practitioners in Landscape Architecture of national eminence. The Vistonian News, bi-monthly publication of the club, endeavors to keep in touch with alumni and similar groups in other schools throughout the country.



Mitchell, Merkle, Meredith, Murphy, —, Jones, Stivers, Hanson
 Gissal, Johnson, Leonard, Perkins, Bottomley, Graham, Blinks
 Kenney, Larson, Fitzsimmons, Elwood, Rosebrook, Perry, Harned, Ogan

Horticultural Club

OFFICERS

E. I. ROSENBERGER	<i>President</i>	W. B. SHIPPY
H. C. SIMONS	<i>Vice President</i>	S. E. SCHOONOVER
BERNICE SPENCER	<i>Secretary</i>	BERNICE SPENCER
LEROSS MORRIS	<i>Treasurer</i>	LEROSS MORRIS
W. B. WARD	<i>Sergeant-at-Arms</i>	J. U. RUFF
C. J. HUDSON	<i>Senior Representative to Agricultural Council</i>	C. J. HUDSON
W. B. SHIPPY	<i>Junior Representative to Agricultural Council</i>	W. B. SHIPPY

MEMBERS IN FACULTY

A. T. ERWIN	H. E. NICHOLS	R. R. BOFHACKER
E. S. HADER	B. S. PICKETT	J. C. SCHILLETER
C. V. HOLSINGER	H. H. PLAGGE	ORA SMITH
H. L. LANTZ	H. W. RICKEY	W. B. WARD
T. J. MASEY		E. C. VOLZ

GRADUATE MEMBERS

E. S. CARPENTER	E. M. EMMERT	F. S. JAMISON	W. H. LINDER	J. U. RUFF
C. G. DIBBS	EDISON FANS	W. E. JOHNS	W. T. PENTZER	S. H. TUNG

ACTIVE MEMBERS

DONALD CATION	E. I. ROSENBERGER	LEROSS MORRIS	ETHEL A. BENSON
P. A. DANSON	H. I. SIMONS	LAURA REEVES	P. V. HEALY
L. L. DARNELL	C. S. FOX	W. B. SHIPPY	J. W. HOLSINGER
C. J. HUDSON	F. C. KUNG	BERNICE SPENCER	E. R. LOMES
K. W. JOHNSON	R. T. LARSON	BOTHEL WALKER	S. E. SCHOONOVER
C. L. POWELL			E. C. LEHMAN

The Horticultural Club was organized to promote interest in horticultural affairs among the students of Iowa State College. Any student or member of the staff of the institution may become an active member of this club upon the payment of club dues. Meetings are held regularly on the first and third Thursdays of each month of the school year.

The Horticultural Club was the first group of students to separate from the Ag Club, which separation occurred in 1900, and from that date with the exception of the period, 1909 to 1912, has maintained a continuous organization. As it now exists, it does not represent all of the students in the Department of Horticulture and Forestry, but only those who are majoring in floriculture, vegetable crops and pomology.



John Rosenberger, Lamen Powell, Morris, Holsinger, Lehman, Schoonover, Shippy, Danson, Fanner, Jamison, Fox, Hudson, Darnell, Simons, Walker, Healy, Spencer, Kung, Tung, Holsinger, Reeves, Carpenter, Rickey, Benson, Smith, Volz, Ward, Schilleter, Haber, Hoff, Nichols, Erwin

Vocational Education Club

Women's Division

OFFICERS

GENEVIEVE WIDNER
 AGNES CLAIN
 ANNA PAVLOVSKY

President
Vice President
Secretary-Treasurer

The Women's Division of the Vocational Education Club was organized by prospective teachers to develop in themselves an appreciation of the responsibilities of teachers as leaders of future citizens.

Any woman, a student of Vocational Education, may become a member by showing interest in the teaching profession and a willingness to take part in the activities of the organization.

The meetings are held twice every month. One of these meetings is a joint session with the Men's Division of the Vocational Education Club. This year the club has a membership of one hundred ninety.



Sar, Shaner, Weidert, Oswald, Sprague, Sar
 Weisman, Monteer, Maron, Wahl, Graham, Liettschwager, Damerow, Adamson, Gamble, Shearer, Williams, Mann, Stoenhausen
 Cook, French, Cline, Johnson, Carlson, Canning, Hoffman, Olson, Madson, Steaks, Campbell, Pavlosky, Brown, Meriele
 Denise, McMillan, Johnson, Anderson, Norby, Scott, Catlin, Beebe, Erickson, Green, Widner, Jacobson, Knuts, McDonald, Higgins

Vocational Education Club

Men's Division

OFFICERS

<i>Fall</i>	<i>President</i>	<i>Spring</i>
C. R. MOUNCE	H. J. VAHRENWALD	
PAUL AURINGER	Vice President	PAUL AURINGER
G. A. BONSTETTER	Secretary and Treasurer	JOSEPH BRODERICK

MEMBERS IN FACULTY

PROF. W. H. LANCELOT	PROF. J. A. STARRAK	PAUL I. BARKER
PROF. H. M. HAMLIN	H. B. SWANSON	L. V. RUCKTON
PROF. W. H. BENDER	BARTON MORGAN	W. F. CRAMER

The Men's Division of the Vocational Education Club was organized in 1914. Its purpose is to stimulate interest in the teaching profession and to emphasize what is expected of those that enter this vocation. The membership numbers about one hundred and is limited to students taking vocational education. Honorary members are chosen from the graduates in Agricultural Education and such others as the club sees fit to elect.

Once a month the club meets jointly with the Women's Division and problems common to the teaching profession are brought up and discussed. Besides keeping up the work in regular meetings the men's club sponsors the Junior High School Ag Clubs throughout the state and keeps in contact with them by sending out information in the form of bulletins and publicity issued by the Journalism Department specially for high school students.



Vahrenwald, Haleson, Owens, Orr, Dorr, Hoffman, Griffin, Graham, Brimmer, Masters, Jensen, Jacobson, Ashcraft, Auringer, Broderick, Mounce, O'Brien, John, Benton, Oberhauser, Gaffey, Amsherry, Baxter, Camp, Halesworth, Fee, Fitzpatrick, Holstrom, Harder, Skala, Crawford, Niederfrank, Wilcox, Goussier, Cover, Bunnell, McIntire, Owens, Zimmerman, Gugsler, Ellerman, Douglass, Andrews, Dunsmore, Marshall

Ames Herdsmen's Club



MEMBERS IN FACULTY

PROF. C. A. BURGE

PROF. FORDYCE ELY

PROF. J. C. HOLBERT

SECOND-YEAR HERDSMEN

HOWARD R. HORNE
J. E. PARKER
LEE MARSHALL
CALVIN H. HALL
HAROLD DENNY
CHAS. W. BARTHOLOW
HAROLD J. HARWOOD
JOHN H. IPSEN
J. ROGER WILLIAMS

L. E. YOUNGBLOOD
H. E. HOLST
JULIUS GLAN
CHARLES M. AGER
A. W. BARGER
HOLGER V. HANSEN
STEWART SNYDER
CHARLES J. MOORE
MERRIT B. COOK



Horne, Holbert, Parker, Marshall, Hall, Burge, Denny,
Bartholow, Harwood, Youngblood, Ely, Ipsen, Holst, Williams,
Glan, Ager, Barger, Hansen, Snyder, Moore, Cook

First-Year Herdsmen

The Herdsmen's course was started at Iowa State College in 1918 by Dean Curtiss, Prof. H. H. Kildee, Professor Pew and Professor Thornburg. The course consists of two consecutive winter quarters of the regular college year and is intended for men with live stock inclinations rather than for general farming.

The Ames Herdsmen's Club was organized in 1919 for the purpose of furthering the interests of the members in an educational and social way. The membership consists of the graduates and students enrolled in the regular herdsmen's course. It also includes members of the Animal Husbandry faculty, college herdsmen, shepherd and groom as honorary members.

The average enrollment of the course is about seventy-five. Almost 100 per cent of these are members of the club and attend the regular Thursday night meetings at which there is always a good program, members of the faculty and live stock men from various parts of the country being secured as speakers.



Fister, McFarland, Brandt, Qande, Young, Benson, Mallams, Borge, Niekler, Holbert, Braers, Montgomery, Winklemann, Ely, Swineheart, Sheldon, Albricht, Bryson, Johnson, Metcalf, Schuckmann, Carver, Smalls, Rice, Thussen, Tellman, Thomas, Swedberg, Smith, Tyrrell, Stralter, Wolfe, Nelson

Curtiss Club

OFFICERS

RANDALL HOFFMAN

HOLACE BATES

President

HAROLD HAINSLINE

Vice President

Secretary and Treasurer

The Curtiss Club is a local organization founded by the two-year Agricultural faculty and students in 1912. The name was taken from the Dean of Agriculture. The membership in the club is limited to the students classified in the two-year agricultural course. Its purpose is to promote and foster the literary, athletic, and social affairs, the judging contests, and all other common interests of the club, both here and throughout the state.



Hines, Davis, Swensen, Scott, Marion, Eberhard, Harter, Vonderheid, Wetzel, Huttig, Williams, Falding, Horick, Sivers, Kautz, Shures, Noah, Rector, Madole, Zellhoefer, Chauncey, Hutchins, Wagner, Buche Brant, Hoffman, Parath, Adams, Paustian, Jugenheimer, Riddle, Koch, McClellan, Weyle, Peterson, Wilcox, Hainline, Behrens, LaGrange, Coop, Sivers, Bondo, Christens, Mahow, Bishop, Kays, Bates, Mahank, Hull, Taylor, Barton, Cunningham

Agronomics Club

OFFICERS

MILDRED ROGERS

MABEL BRANDT

President

GLOSSIE GOVIER

Secretary-Treasurer

Vice President

ANN PAVLOVSKY

Junior Representative to Ag. Council

MILDEED ROGERS

Senior Representative to Ag. Council

The Agronomics Club was founded at Iowa State in 1917 by a group of women who were taking the combined Home Economics and Agriculture Course. They felt it necessary to have some organization by which they could broadcast their findings. The purpose of the club is to foster the interests of Home Economics and Agricultural work and to further its development.



Dunlap, E. Dunlap, Pavlovsky, Mighell, Knights, Besson, Main, Govier, Brandt, Rogers, Boyce, Meints

The Croquet Society

OFFICERS

<i>Fall</i>	<i>President</i>	<i>Spring</i>
CEDRIC PEETLY	FRANK RADCLIFFE	FRANK RADCLIFFE
LIVING AXELSON	IRVING AXELSON	IRVING AXELSON
HERBERT SINNARD	HERBERT SINNARD	HERBERT SINNARD
	<i>Vice President</i>	
	<i>Secretary-Treasurer</i>	

MEMBERS IN FACULTY

A. H. KIMBALL	B. M. BAILIE	G. H. WHITE
O. H. COWGILL	H. G. SPRAGUE	MR. M. H. COWGILL

GRADUATE MEMBERS

A. C. SCHWEITZER

ACTIVE MEMBERS

H. A. ARCHER	A. W. ORNING	M. H. WALTERS	P. PRIZLER
I. P. AXELSON	J. WEBER, JR.	J. R. WRIGHT	B. RINGER
W. K. BALL	B. BALCOM	E. J. ANDERSON	G. R. SCURR
C. M. BECKER	C. E. BLEUMER	H. C. FISCHER	R. J. SPINK
A. C. FRISK	C. W. CARTER	L. HEIGHTSHOE	W. R. SULZBACK
C. A. PEETLY	G. C. CAMPBELL	J. E. JOHNSON	L. C. TETRUM
H. C. LAUB	A. W. CHELAK	J. D. LOVETT	J. BARRY
B. F. NICHOLS	W. G. HILL	L. MCGLADE	F. BLACKLEDGE
W. N. NIELSEN	A. R. LIVINGSTON	O. J. MANSHIP	E. DERBUS
F. RADCLIFFE	T. H. PEDDIE	M. J. McCORMICK	B. GRIFFITH
L. ROODA	M. C. NELSON	P. J. MOEN	MISS HARDY
T. B. RUSSELL	F. REINDERS	I. POWELL	R. BECK
R. H. SEBEC	R. STILLSON	D. M. SAURBOY	A. G. COLE
J. W. SARGENT	G. E. SUMMERS	H. HASKINS	B. SPINNEY
W. VANDERVELDE	L. ZDANEK	S. VINCENT	V. I. SCHARLACH
R. C. LAUTENBACH	H. R. SINNARD	E. G. WATERHOUSE	J. F. WOOD
F. A. MORRIS	L. K. THOMPSON	A. OLSEN	

The Croquet Society is an organization of students and faculty in the architectural department to promote good fellowship among architectural students and to further the interests of architecture.



Front, Spink, Arthur, Powell, Saurboy, Summers, Moen, McGlade, Stillson, Reinders, Balcom, Chshak, Peddie, Manship, Blumer, Frisk, Axelson, Wright, Weber, Rad, Wood, Seck, Morgan, Nichols, Walters, Sargent, Becker, Orning, Sulzback, Vandervelde, Nielsen, Lautenbach, Carter, Sargant, Barry, Thompson, McCormick, Radcliff, Hardy, Schweitzer, Bailie, Kimball, Sprague, White, Cowgill, Spink.

American Society of Civil Engineers

OFFICERS

HOWARD R. OLSON	President
EDWARD H. OHLSEN	Vice President
ESTILLE A. VAUBEL	Secretary
PETER K. MILLER	Treasurer

The Civil Engineering Society was organized in the fall of 1910, having for its object the rejuvenation of the old junior and senior seminars which were gradually losing their popularity and value. It was felt that more good could be obtained from addresses by prominent engineers than was being derived from student papers presented before the old seminars. Since the society has been organized it has instigated and sponsored many divisional activities besides carrying out the purpose for which it was founded. The Civils were the first to adopt a distinctive shirt and insignia, worn only by juniors and seniors as a recognition mark of the department. This custom has been followed for fourteen years and in the past few years it has spread to other departments of the college.



American Society of Mechanical Engineers

OFFICERS

C. C. LUCHTERHAND	Chairman
LYLE McNEIL	Vice Chairman
EVERETT MARSH	Secretary
CLARK KINGSBURY	Treasurer
PROF. M. P. CLEGHORN	Honorary Chairman

The Ames Student Branch of the American Society of Mechanical Engineers, formerly known as the Mechanical Engineering Society, is composed of students in the mechanical engineering department of the college. Its purpose is the fostering of good fellowship among the students of the department and cooperation in the student activities of the department. Students of the four collegiate classes are eligible for membership. Meetings are held every two weeks, at which time papers are presented, both by local men and engineers from over the country.



Rayn, Relley, Christenson, Hanson, Daasch, Bradley, Kulander, Johnson
 Kingsbury, Huska, Luchterhand, Cleghorn, Meeker, Stoddard, Page, SGA, Wahl
 Morgan, Miller, Perley, Ballinger, Patterson, Hirschman

Chemical Engineering Society

OFFICERS

<i>Fall</i>	<i>President</i>	<i>Spring</i>
THOS. B. CLARK	JULIAN DORSEY	
RICKARD ERICSON	WM. E. ROUSER	
RAYMOND HULL	DON R. DEAL	
ALVIN DICKS	FRANK S. ADAMS	
	<i>Vice President</i>	
	<i>Secretary</i>	
	<i>Treasurer</i>	

MEMBERS IN FACULTY

DR. O. R. SWEENEY	H. V. WRIGHT	D. VERNE MOSES	HENRY A. WEBBER
-------------------	--------------	----------------	-----------------

GRADUATE MEMBERS

NOBEL HINES	J. S. HOVSEPIAN	HAROLD H. PARKER	PALMER B. PLACE
-------------	-----------------	------------------	-----------------

ACTIVE MEMBERS

FRANK S. ADAMS	EDGAR W. KOVALKE	J. ROYCE JOHNSTON	CHAS. H. SAWYER	JAMIE K. BURNS
THOS. B. CLARK	RICHARD D. MAYSER	LOREN KINTZ	EDWIN W. SEEMON	HOWARD A. COLE
DON R. DEAL	CLYDE C. SCHUELTZ	ALBERT F. KOZAK	IRVING J. SHAMES	HAROLD J. COWAN
JULIAN DORSEY	EARL C. SMITH	ROY E. LOOMU	ALLEN SIMON	ROBERT B. COWAN
LESLIE E. DOWNS	J. H. TOULOUSE	RALPH H. LUGGERS	DAVID C. SPRAGUE	E. W. MAYER
ALBERT G. DEPOY	WM. E. ROUSER	WILLET J. MCCARTNEY	KENNETH M. VAUGHN	H. W. KING
JACK W. EICHINGER	DANIEL D. RUBER	WAYNE H. MONTGOMERY	JAS. B. WILLIAMS	HAROLD BEECH
STUART M. GASTREN	OSCAR G. TOW	CHESTER C. IDE	WM. F. WOOD	JOHN S. CHART
ALVIN L. DICKS	WM. R. WRIGHT	DARWIN H. HUFF	M. K. YEMINDJIAN	JOHN A. DAVIES
RICKARD ERICSON	WM. E. BISHOP	EDWIN A. IRWIN	JOHN T. MORGENSON	WALTER R. FRENCH
ALBERT J. DUDEN	B. A. RIEMENSCHNEIDER	LAURENCE G. MASON	WILLARD PETERSON	G. G. GRUMMON
ORVILLE G. PIPE	WM. J. C. AMEND	RALPH E. MEINTS	LYLE B. PORTER	GERALD C. HOWELL
C. THEO. GANSEL	WM. L. BAUSSELMAN	CARLTON C. OURS	W. MERLE ROBINSON	HAROLD R. NELSON
HAROLD L. JACOBS	THOS. B. BRINGS	JOHN H. PABST	LAMBERT P. SCHOLTES	CARRELL TURNER
THEODORE H. MARSHALL	ROTHIN J. BEPPEL	HOWARD L. NASH	MAYNARD SANDELL	JOHN VARELAND
JUANITO A. MINA	BURTON D. COWAN	JOHN L. POOR	REX THOMAS	HORACE H. WASHBURN
JNO. G. GOSSELINK	PHILIP M. EARHART	W. H. PRICE	PAUL G. BIRD	VERNON WALLACE
CLAIRE H. JEGLEUM	DAVID C. HANSON	JOHN S. REECE	HARRY BOWMAN	CHAD WILMETH
DARWIN R. KISER	CHAS. E. HARTFORD	WILLIAM ROBERTS	ALLEN C. BRIGHT	H. B. WOODS

The Chemical Engineering Society was founded at Iowa State College in the fall of 1918 by a group of seniors. The purpose of the organization is to promote loyalty, co-operation and fellowship among the Chemical Engineering students. The meetings of the society are held twice a month, at which times programs are presented by the students, or a lecture given by some outside specialist. These meetings serve to further acquaintance between the different classes and enable the planning of departmental activities. All students of Chemical Engineering are eligible to membership.



Vaughn, Roberts, Dicks, Schultes, Porter, Pabst, Meints, Sandell, Ours, Huff, Kirwin, D. Rubek, Mason, Toulouse, Sawyer, Gosselink, Gansel, Eichinger, Marshall, Hansen, Riemenschneider, Bird, Ide, Clark, Ericson, Kintz, Depoy, Pipe, Deal, Rouser, Peterson, Jegleum, Dorsey, Kiser, Wood, Brings, Nelson, Toyred, Schuff

American Society of Agricultural Engineers

OFFICERS

<i>Fall</i>		<i>Winter</i>
JOHN TELFER	<i>President</i>	W. M. HURST
C. F. MILLER	<i>Vice President</i>	BRUCE RUSSELL
M. J. HUBBARD	<i>Secretary-Treasurer</i>	PAUL V. MORRISSEY

The American Society of Agricultural Engineers is a national association of engineers who are interested primarily in the problems of engineering as they are applied to agriculture. Its purpose is to encourage research and development in the fields of farm machinery and power, drainage and irrigation, and farm buildings and equipment. The society was organized at the University of Wisconsin in 1907. The founders were a group of college instructors who were teaching farm mechanics and allied subjects in agricultural colleges. There were 17 charter members, Professor Davidson of Iowa State being the first president of the society and prominently identified with all its early activities and development. Conventions are held annually, at which times subjects of interest to the profession are discussed. The society maintains student branches in schools where professional instruction in agricultural engineering is offered. A monthly magazine, "Agricultural Engineering," has been published by the society since 1920.



Collins, Ryerson, Krakow, Clyde, Josephson
 Telfer, Preston, Fenton, Caldwell, McLain, Sunderland, Kester, Hubbard
 Turner, Merritt, Davidson, Hoffman, Gloss, Wallace, Hurst, Larson, Agnes
 Harbaugh, McColley, Miller, Morrissey, Gasarini, Thompson, Jefferson, Lyman, Russell

American Institute of Electrical Engineers

OFFICERS

V. L. WOMELDORFF	President
M. H. SCHULTZ	Vice President
G. G. THOMAS	Secretary
ALBERT BURKETT	Treasurer

A. I. E. E. is a nationwide professional society for Electrical Engineers. It is composed of engineers who have had varied experience and training and who hold ranks accordingly. These are Fellow, Member, Associate and Student Member. The last one only is open to students and then to those taking the regular four-year course. Enrollment in the national organization is the only entrance requirement. The student or college branch hold technical meetings that will be of general interest.



Trades and Industries Society

OFFICERS

FRED A. ROEPKE	President
HERBERT V. ANDERSON	Vice President
TULLO VAN ABBEMA	Secretary
H. A. STEPHENSON	Treasurer

MEMBERS IN FACULTY

PROF. ADOLPH SUANE	PROF. G. L. MITCHELL	VIRGIL GUNDER
L. P. ARDUSER	L. E. PUTH	WAL. E. KOKULFF
	PROF. W. T. ELDER	

The purpose of the society is to promote a higher scholastic standard and a closer relationship between the faculty and students. Social entertainments and mixers are given to encourage a better feeling toward each other and Iowa State College. This society is guided by the belief that the social side of life is one of the most important factors of a higher education. A spirit of loyalty and co-operation is developed by the society in its meetings and the new members are made to feel at home. New students are encouraged to bring their troubles to the society and are helped to get the proper stride of college life.



American Ceramic Society

OFFICERS

ROY C. MEENER	President
J. C. PEARSON	Vice President
HOARCE A. BRUECHERT	Secretary
EUGENE H. WHITNEY	Treasurer

The organization was founded during a convention of the National Brick Manufacturers' Association in 1898. It was founded for the purpose of studying ceramics from a scientific standpoint, and to increase a student's technical ability along ceramic lines. Ceramic Engineering is coming well up to the front, as was shown by the marked increase in the enrollment this year.



Whitney, Streater, Slegel, Tostlebe
 Blessing, Peck, Vilquain, Ives, Bruschert, Meeker, Lewis, Pearson, Anderson
 Thomas, Conway, Greenlee, Allen, Moulton, Cox, Yancey, Gill, Nave, Alcayaga



RELIGION

*Dear love, they say that in the light
Of Heaven's joy our souls shall meet,
Dear God! I want thee now, the sweet
Sight of thee—and in Heaven—tonight.*

—VIOLET GILLISPIE.

Y. M. C. A.

BOARD OF DIRECTORS

F. W. BECKMAN	Chairman
S. A. KNAPP	Treasurer
W. H. MEEKER	Vice Chairman
F. C. STEVENSON	Secretary
F. E. BROWN	J. E. FOSTER
R. E. BUCHANAN	M. D. HELSER
M. A. BUETELLE	J. E. NYSTROM
J. C. CUNNINGHAM	W. H. STEVENSON
F. K. EDWARDS	J. R. WILSON

CABINET

ROLLA AMSHERRY	Socials
RALPH BARTLETT	Gospel Teams and Conferences
MARC BUETELLE	Treasurer
CHAS. C. CRAIG	World Fellowship
FORD K. EDWARDS	Secretary and Publicity
GEO. A. HEIKENS	Campus Service
SIDNEY LIU	Foreign Student Representative
FRED MASTERS	New Student Work
EVERETT MCKEE	Religious Meetings
JOEL E. NYSTROM	Vice President and Discussion Groups
BEUCE RUSSELL	Membership
J. RALPH WILSON	President
WARREN L. WRIGHT	Community Service

SECRETARIES

F. C. STEVENSON	General Secretary
F. D. BROWN	Assistant Secretary

The Young Men's Christian Association was organized in 1844 by George Williams and a small number of clerks in a clothing store in London. The first national convention of the association in this country was held in 1854.

Records show that there were voluntary religious organizations in colleges as far back as 1706. In 1858 the University of Virginia organized the first student Y. M. C. A. During the next twenty years close to seventy colleges organized Y. M. C. A.'s without connection with each other or with the national organization. These student associations were united and made a part of the International Young Men's Christian Association in 1877. The local association was organized in 1890.

The primary purpose of the Iowa State College Y. M. C. A. is to help develop Christian ideals and practices in the lives of men and the college as a whole. Its membership is limited to students and faculty.



Brown, Wilson, Masters, Bartlett, Liu, Brown
 Craig, Russell, McKee, Cunningham, Buchanan, Stevenson, Edwards
 Buetelle, Heikens, Knapp, Meeker, Amsherry, Nystrom

Y. W. C. A.

OFFICERS

ALMA BOYCE	<i>President</i>	JEAN MACCOLL	<i>Secretary</i>
NEEL TAYLOR	<i>Vice President</i>	IRENE HACKETT	<i>Treasurer</i>
ESTELLA SILL	<i>Under-Graduate Representative</i>		

Purpose: To deepen the religious life of college girls, to broaden friendships, to develop Christian ideals through all college life, and to train girls for Christian service.



Hemingway, Sill, Adams, Von Krog, Porter
Widner, Taylor, McDermid, Long, McCue
Greenway, Plath, Boyce, McKinley, MacColl

Geneva Club

OFFICERS

<i>Fall Quarter</i>		<i>Winter Quarter</i>
EDNA ARMSTRONG	<i>President</i>	KATHERINE HOLDEN
GERTRUDE MURRAY	<i>Vice President</i>	GERTRUDE MURRAY
MARGARET THOMPSON	<i>Secretary-Treasurer</i>	MARGARET THOMPSON

Purpose: To continue the friendship and the spirit of the Y. W. C. A. conference at Lake Geneva and to interest other girls in Geneva.



Ekke, Ayres, Porter, Armstrong, Holden, Anderson, McDermid
Johnson, Grant, Boyce, McCue, Garner, Dean, Clark, Thompson
Sill, Rayness, Greenway, McKinley, Siemers, MacColl, Noble

Freshman Commission

OFFICERS

MARIE SCHURWANK	<i>President</i>
CLEO FITZSIMMONS	<i>Vice President</i>
EVELYN LUND	<i>Secretary</i>
HELEN MAUTHE	<i>Treasurer</i>
ETHEL GREENWAY	<i>Advisor</i>

Purpose: To promote democracy and friendliness among the Freshmen girls and to give opportunity for the expression of ability directed in service for the class, the Young Women's Christian Association, and the college.



Pohorsky, Fitzsimmons, Peppers, Morgan, Bell, Collins, Mauthe, Alton, Newwanger
 Swoor, Boxwell, Edgington, Hersford, Jack, Seaman, Dodson, Lund, Andrews
 Rush, Hansen, Johnson, Honette, Schurwanz, Wiegol, Griffith, Greenway, Sandstrom

Sophomore Council

OFFICERS

SADIEBELLE FRIEDLEY	<i>President</i>
VIRGINIA BUCK	<i>Vice President</i>
VELMA ALLEN	<i>Secretary</i>
MARGUERITE HERR	<i>Treasurer</i>

Purpose: To promote good feeling and friendship among Sophomore girls.



McGuire, Hoskins, Pedersen, Macy, Holloway, Johnson, King, Elliott, Prall
 Moore, Schoech, Stell, Himmel, Sar, Koch, Allen, Willson
 McAlpin, Taylor, Blom, Herr, Friedley, MacColl, Kurty, Buck

Congregational Students Frisbie Fellowship

OFFICERS AND COMMITTEE CHAIRMEN

Frisbie Fellowship

MACK EMMERSON	<i>President</i>	JULIETTE WYLIE	<i>Social</i>
HAROLD DAVIDSON	<i>Vice President</i>	JEAN HEMPSTEAD	<i>Music</i>
HELEN SIEBELS	<i>Secretary</i>	VIOLET MILLER	<i>Missionary</i>
EMERY COLLINS	<i>Treasurer</i>	GEORGE THOMPSON	<i>Conference</i>
ELIZABETH OLDHAM	<i>Promotion Committee</i>	MARGARET CLEGGHORN	<i>Publicity</i>
MYRON JONES	<i>Promotion Committee</i>	KENNETH ANDREWS	<i>House</i>
TED HANSEN	<i>Promotion Committee</i>		

Christian Endeavor

FRANCIS JONES	<i>President</i>	JEAN HEMPSTEAD	<i>Music</i>
ELMER ADAMS	<i>Secretary-Treasurer</i>	ANNA PAUL	<i>Missionary</i>
MACK EMMERSON	<i>Lookout</i>	BERNARD MOORE	<i>Program</i>
IPWIGHT SEATH	<i>Society</i>	HELENE DEAN	<i>Publicity</i>



Moore, Hansen, Andrews, Drake, Collins, Adams,
Wylie, Dean, Hempstead, Drake, Oldham, Paul,
Davidson, Emmerson, Cleggorn, Seath, Siebels, Thompson.

Junior Big Sister Council

OFFICERS

ESTELLE SILL	<i>President</i>	CLEVE WELSH	<i>Secretary</i>
JEAN McDERMID	<i>Vice President</i>	MARGARET MACY	<i>Treasurer</i>
ETHEL GREENWAY	<i>Big Sister Chief</i>		



McDermid, Welsh, Davis, Ayres, McCarney, Scott, Clark,
McVae, Osborn, Keeling, Macy, Garner, Antrim, Backett,
McKinney, Reynolds, Ireland, Sill, Scott, Black, Greenway.

Kappa Phi

PATRONESSES

MRS. H. E. BIESTER
MRS. E. C. BROWN

MRS. B. S. PICKETT
MRS. E. E. HIGLEY

MRS. MARGARET LELAND
MRS. N. P. HOEN, *Sponsor*

GRADUATE MEMBERS

MARY FABRIS FLORENCE SCHWABE

MEMBERS IN UNIVERSITY

Class of 1925

BERNICE BROWN
JOY BRINDLE
RUTH CARLSON
GEOGIA RAE EASTER

FLORENCE ECKLE
MARGARET GRANT
HAZEL JOHNSON
NELL MEBULE

RUTH MOORE
FLORENCE SCOTT
MARGARET WHISTLER
MARIE WYATT

Class of 1926

MILDRED BARTÉ
GRACE BENTLEY
DAISY DAVIS
WILMA FESTON

MYRTLE GREEN
ALICE HELMS
FLORENCE KEELING
LUELLA KIBLSTERT
HAZEL KOONTZ

ELLA McCUE
GLADYS PIRKON
FRANCES REYNOLDS
BERNETA SCOTT

Class of 1927

MARIE BEVERLY
LUCILE BECK
ODESSA BONE
GRACE DELAHOODE
FERN FREE
ESTER GAMBLE
RUTH GINGER
MYRTLE SCHMIDT
MARIE GRAHAM

GWENDYLON HALL
HILDA JACOBSON
BEULAH KNOX
EVELYN KNOX
JENNIE KOCH
GRACE LONG
EDITH SCOTT
LILLIAN MANS
MARJORIE McALPINE
DOROTHY McCOORMICK

AMELIA MADSON
REBECCA NELSON
GLADYS NELSON
RUTH NORTHY
HELEN PHESTON
FRANCES THORNGREN
MARY TALBOTT
LENORE THORNE
LELA VAN WEST

PLEDGES

LEONA ANTISDEL
MAXINE AKERS
MARGARET BIDWELL
FRANCES BRADLEY
GLADYS BRICKE
MARY BRINDLE
LAURA BEATH
GLADYS CARLSON
BERMA CARPENTER
LOUISE CANNING

MARY COUNTRYMAN
GERTRUDE COX
RUBY CRIM
EDNA EHLUS
ESTHER FEARING
GLADYS HINSON
VIRGINIA GARNETTE
MARGARET GREEN
LOIS HIGLEY
JULIA HINTZMAN

HILDA HUGHES
MILDRED HEPLER
ELLEN HOFFMAN
UNA JOHNSON
ELEANOR KOCH
BERNICE KEESE
GLADYS KOENIG
NETTIE LANDAU
MARY McINTYRE
RUTH MILLER

BERNICE NORRIS
MARION PORTER
ELEANOR PRISM
FRANCES RAUCH
ETHEL REUMPER
HELEN STEPHENS
ROSA SANDBERG
PAULINE SHLEBER
MARIE SCHURWANG
MARJORIE TOWLE

NAOMI TIPPIE
STELLA TRESSING
FLORENCE USHER
RUTH WALKER
FAIRIE WAUGH
MARIE WEYRAUCH
ROXANA WILLIAMS
GRACE ZEMAN

Kappa Phi, National organization for Methodist girls in State Universities and colleges, grew out of the need of the church to reach student women with the aim of promoting fellowship and leadership in the church. The National organization at present includes fifteen state schools. This club became Gamma chapter of Kappa Phi in 1916. Mr. L. E. Bradford, sponsor at that time, is responsible in great measure for its success.

An evidence of the progress of Kappa Phi club is its national publication, "The Candle Beam."



Student Executive Council of the Collegiate Presbyterian Church

MEMBERS IN FACULTY

ROBERT D. BROWN
E. E. BROWN
J. C. CUNNINGHAM

B. A. CAGGHEY
M. D. HELSER
R. ROTHACKER

THOS. SLOSS
A. HELEN TAPPAN
R. M. VUQUAIN

GRADUATE MEMBERS

ERNEST ABBOTT
J. A. BURROWS
HARRY PARKER EVANS
MERRILL GOOD
J. FLETCHER GOSS
EDWIN T. KURTZ

ALBERT MIGHELL
HAROLD PARKER
WILBUR T. PENTZER
ED. SCHMIDTMAN
BENJ. VAN EYERA

ACTIVE MEMBERS

MARG BUETTLELL
ELLEN DAHL
WM. I. GRAHAM
JEWELL JOHNSON
ROBERT KALLENBERG
MITCHEL SPIROLE
HARRIETT SLOSS
J. RALPH WILSON
EUGENE WOODWORTH

HELENE BLACK
RUTH BRADSHAW
DEAN O. COLLINS
ALICE YOUNG
JOE KENNEDY
EVERETT W. MCKEE
VERN SCHMIDT
ATHAN STERGES

MARGARET VAN PATTEN
CLEVE WELCH
CLIFFORD H. WOLF
VELMA ALLEN
MIRIAM BUETTLELL
MARGARET BALDWIN
C. PHILIP CAMP
FAIR C. GRIFFIN
H. LECLAIR WHITNEY

PLEDGES

DOROTHY ALLEN
ROLAND CUMINGS
DANA GIBSON
COLIN KENNEDY
MILLARD J. MAXTED
NINA ST. JOHN
LOREN SCHINDEL
HORACE WASHBURN

WILLIAM BATTLELL
PAUL EDWARDS
HELEN KALLENBERG
MYRON F. MARTIN
JOHN OFFRINGA
EDITH ST. JOHN
WOLCOTTE STEELE



M. K. W., Collins, Kennedy, Johnson, Griffin, Battelle, Brown, Graham, Bousler, Myron, Offringa, Goss, F. D. Brown, Camp, Sterges, Martin, Pentzer, Schmidtmann, Wilson, Schindel
Lantz, Sloss, Buettelle, Dahl, Young, Allen, Nina, St. John, Feroe, Van Patten, Baldwin, Bradshaw, Vuquain
Parker, Gibson, Edwards, Maxted, Spirole, Whitney, H. LeClair, Good, Washburn

Baptist Student Group

OFFICERS

WALTER B. EYRE	President
FRANCES WESTCOTT	Vice-President
ALICE PERRIN	Secretary
RAY HANSON	Treasurer

MEMBERS IN FACULTY

L. T. ANDREGG	ANNA M. CAIR
A. A. BENEDICT	W. S. CHANDLER
KNUTE BJORKA	A. W. CLAYE
M. E. BOTTOMLEY	MARLAN E. DANIELS
L. W. BUTLER	CHARLES O. DIRKS
I. O. DOERR	F. H. McLAIN
G. M. FULLER	ROY McCRAKEN
J. H. GRIFFITH	C. S. NICHOLS
H. M. HARRIS	R. A. NORMAN
J. R. HAWKINS	CLARE C. OLSON
MAUDE M. HAWKINS	R. A. PEARSON
L. C. HECKERT	E. E. PETERSON
SARA HOKE	CHAS. D. RICE
J. C. HOLBERT	E. F. SHERWOOD
BERNICE HUSSELLMANN	IDA MAY SHILLING
HENRY F. KENNEY	HELEN E. SMITH
W. B. KING	C. L. WRIGHT

The Baptist Student Group is composed of all Baptist Students in college. Special Sunday school classes and a special social program are planned by the church for the students. The pastor and the church cooperate to help each student find a church home here in Ames. The church program includes a social hour and a Baptist Young Peoples' Union meeting each Sunday evening in addition to the regular Sunday services. The church makes every effort to train the student along religious lines to meet conditions as he will find them after leaving college.



Davidson, Gathercoal, Weigle, Jackson, Bunell, Boyce, Brewer, Corey, Lushbers, Oliver, Craig, Horns, Bower, Thiel, Redfern, Davidson
 Davis, Coffin, Schneider, Glasscock, Free, Saunders, Hanson, Eyre, Simons, Barton, Sawyer, Hawk, Salki, Jackson, Bram
 Davidson, Key, Winter, Devore, Westcott, Draper, Miner, Sayles, Pohlman, Reeves, Youngquist, Westler, Boyce, Bacon
 McCuskey, Johnson, Phillips, Merritt, Van Syoc, Rush, Mellor, Mueller, A. Perrin, G. Perrin, Donaldson, Hausselmann, Gregson, Chase, Bowdish

Christian Church

OFFICERS

<i>Fall</i>		<i>Spring</i>
MYRON L. MILLER	President	MALCOM ROGERS
MALCOM ROGERS	Vice-President	RANDALL HOFFMAN
MARGARET HANSEN	Secretary	MARGARET HANSEN
RANDALL HOFFMAN	Treasurer	WILLIAM EVANS

FACULTY MEMBERS

F. C. DANA
E. R. HENSON

GRADUATE MEMBERS

THOMAS BAIRD
MARTHA A. PARK
NAOMA ROBBINS

MEMBERS

RALPH A. BARTLETT
ALBERTA COLEMAN
MARION V. CURLESS
FRANCIS E. HARBON
MALCOM ROGERS
MAXINE BERRY
LAWRENCE J. DENMIRE
ERMA D. GARNER
IVAN W. MAIER
CROD. T. ADAMSON
E. ILO ADAMSON
ORA C. BROWN
DOBA E. BUTLER
JAMES L. BUTLER
JAMES H. DAVIS
JOHN H. DAVIS
ALLENE W. DELONG
WILLIAM K. EVANS
LAWRENCE STOFFER
M. BESSIE STRAWN
FLOYD H. THOMAS
MILDRED G. TRAMEL
GERTRUDE BAIRD
E. GLEN BAILEY
MARGARET BERRY

GLADYS M. CARLSON
MARY DANNER
MARGARET E. DAVIS
MARGARET C. FORSYTHE
EDNA FRAZIER
HAZEL E. FREY
ALICE M. GILLISPIE
NEVA P. GLEASON
EDITH O. GOODY
MARIAN L. GRAY
ILEA O. GRINSTEAD
MARGARET A. HANSEN
PAUL R. HENSON
LOY S. ISEMINGER
HANNAH JENKINS
DOROTHY M. JOHNSON
BOB B. SPEARING
ESTILLE A. VAUBEL
VIOLA MIENTZ
MYRON L. MILLER
CARL E. MOSLEY
BURDETTE NOBLE
ANNETA SCHROEDER
OMA F. FRENCH
SAMUEL GOODSPELL, JR.

MYRTLE E. GRUYER
RALPH D. HENSON
RANDALL HOFFMAN
HAZEL MARTIN
HURVEY T. MCCLELLAND
CLARK MECHEM
LESTER MCGINNIS
DOROTHY I. SMITH
RUTH A. WALKER
FLOYD WYLES
ALLEEN LATTI
MILDRED H. MCBLAINE
EUGENE L. MCFARLAND
ELIZABETH MARLATT
MORRIS MECHEM
ROSS MECHEM
NORMA C. MILLER
L. IRENE MURROW
ERMA NYCE
MILDRED ROBERTS
ESTER SEVERSON
C. MERENESS WILLIAMSON
EDNA J. WISEMAN
JOHN A. WHITMAN
M. PAULINE THOMAS



Adamson, Bailey, Floyd, Sebbs, Davis, Henson, Rogers, Mosley, Maier, John H. Davis, Iseminger, McFarland, Mechem, Thomas, Wyles, Williamson, McFarland, Whitman, Lewis, H. D. Henson, Coop, Miller, Baird, Reid, Early, Mechem, Tallar, Stouffer, Denmire, Bartlette, Brown, Winter, Dana, Carlson, Garner, Simons, Butler, French, Knoll, Gillispie, Marlan, Murray, Schroeder, Berkey, Hansen, Carlson, Wiseman, Gray, Fenster, Park, De Adamson, Driscoll, Baker, Graver, Letta, Eugene Grinstead, Walker, McBlaine, Thomas, Gleason, DeLong, Roberts, Severson, Forsyth, Tramel, Mrs. F. C. Dana

Newman Club

OFFICERS

MARGARET KINNEY	<i>President</i>
IRENE SHABEN	<i>Secretary</i>
FRANK BONDOR	<i>Treasurer</i>

The Newman Club, an outgrowth of the Catholic Students Association, is composed of all Catholic students enrolled in the college.

The aims of this club are to promote good-fellowship between Catholic students, and to further the good will already existing between Catholics and non-Catholics.



Kemper Guild

OFFICERS

<i>Fall</i>		<i>Winter Quarter</i>	
DONALD CATION	<i>President</i>	DONALD CATION	<i>President</i>
S. C. CHENG	<i>Secretary</i>	S. C. CHENG	<i>Secretary</i>
DOROTHY McDANIELL	<i>Treasurer</i>	DOROTHY McDANIELL	<i>Treasurer</i>

Spring Quarter

TONE HEMINGWAY	<i>President</i>
DOROTHY McDANIELL	<i>Vice-President</i>
E. L. WESTBURY	<i>Secretary</i>
D. S. EGBERT	<i>Treasurer</i>

MEMBERS IN FACULTY

VIOLA M. BELL	EPIPHANIA JOHNSON	PERKINS COVILLE	ANNE E. WHITE
ITA B. BRYANT	G. M. MITCHELL	ANNA M. HENDERSON	JOS. B. QUIGG
MARGARET HOUSE	L. H. PAMMEL	EULALIA WALLACE	

MEMBERS IN UNIVERSITY

VIRGINIA ALEXANDER	A. A. GAZARIAN	RUTH LEVERTON	MARGARET REINIG
RICHARD BALLOD	EDNA GEISE	C. J. LI	VAHAN SARKISIAN
ROBERT BARBER	IONE HEMINGWAY	JOHN LOVETT	G. M. SINANIAN
HELEN BARNARD	D. S. HOLCOMB	DOROTHY McDANIELL	A. A. SWATEK
FRANK BARTER	MARGARET HOUSE	FLORENCE PAGE	EULALIE WALLACE
DONALD CATION	C. C. IDE	MARJORIE PEACOCK	E. L. WESTBURY
C. C. CHENG	P. L. JOHNSON	JOS. B. QUIGG	A. V. WIGGINS
S. C. CHENG	ETHEL KLOPPING	MRS. JOS. B. QUIGG	WINGENE WUNDER
MRS. CORNFORTH	JOHN E. LEACH	ROBERT S. QUIGG	M. K. YEMENIDGIAN
D. S. EGBERT	LAURA LEONARD	F. S. RADCLIFFE	V. P. ZAKALINSKY
CARRIE GANDEL			

The Kemper Guild is the local chapter of the National Student Council, which is under the Department of Religious Education of the Episcopal Church. Membership is open to all college and university students and faculty members affiliated with the church. Since the Guild's founding in 1918 by the Rev. LeRoy Burroughs, Dr. Pammel, Miss Henderson, Miss Freegard, Miss Russell, and a small group of students, it has enjoyed a continual and flourishing growth. The purpose of the Guild is to bring the students into closer relations with each other and the church.



Cheng, Henderson, Zakalinsky, Swatek, Holcomb, Westbury, Manns, Leonard, Ide, Wiley, Coville, Klopping, Beebe, McDaniels, Leverton, Crocker, Peacock, Bell, Griffith, Egbert, Wiggins, Hemingway, Radcliffe, Quigg, Jos. B. Quigg, Pammel, Ballou

Ames Luther League

OFFICERS

WALTER H. SOGARD	<i>President</i>
FRANCES JOHNSON	<i>Vice President</i>
FRANCES SAR	<i>Secretary</i>
MARTIN STOCKDALE	<i>Treasurer</i>

One of the objects of the Ames Luther League is to promote a spirit of Christian Fellowship among the Lutheran young people of Iowa State. The work and efforts toward this end are carried on by regular Sunday evening meetings held in the parlors of the Ames Lutheran Church.



Bill, Lilljedahl, Fritchell, Kerkow, Baumgartner, Horns, Kullander, Schoenlein, Malmanger, Proescholdt, Stewart, Pierson, Hungen
 Mrs. L. A. Pierson, Jensen, Jensen, Knoll, Olson, P. J. H. Lange
 O. A. Olson, Eschbach, Bierwith, Kuehne, Ness, H. Kuehne, Mrs. Sogard, Sar, Sogard, Peterson, Wilson, Proescholdt, Emsen
 Siemers, Mathre, Nelson, Berg, Iverson, Erickson, Ostberg, Sar, Johnson, Swenson, Pauline Knoll, Francis Johnson

Student Council Collegiate Methodist Church

Wesley Foundation

MEMBER IN FACULTY

PROF. H. E. BIESTER

OFFICERS FOR THE YEAR

REV. E. E. HIGLEY	<i>Pastor</i>
DWIGHT MEYER	<i>President</i>
BERNITA SCOTT	<i>President of Kappa Phi</i>
JOHN MASTERS	<i>President of Epworth League</i>
PAUL BARGER	<i>President of Wesley Fellowship</i>
BRUCE RUSSELL	<i>President of Wesley Players</i>
WAYNE VIRTUE	<i>Superintendent Sunday School for Men</i>
MARY TALROTT	<i>Superintendent Sunday School for Women</i>
DEWITT SAMPSON	<i>Head of Welfare Department for Men</i>
JENNIE KOCH	<i>Head of Welfare Department for Women</i>
ROLLA ARMSTRONG	<i>Head of Finance Department</i>
LEONARD BARKER	<i>Head of Publicity Department</i>
BEN WAGNER	<i>Head of Alumni Department</i>
JAMES MCGLOMPHY	<i>Head of Music Department</i>
PROF. H. E. BIESTER	<i>Faculty Advisor</i>

The Student Council of the Wesley Foundation is the executive body which has to do with student activities at the Collegiate Methodist Church. It is made up of the Presidents of the various organizations, together with the department heads. Its purpose is to encourage religious activities among the Methodist students at the College.



McGlumphy, Virtue, Barker, Biester, Higley, Ansbury, Wagner, Masters
Sampson, Meyer, Koch, Scott, Talbott, Barger, Russell



SINGING CHRISTMAS CAROLS

*"What means this glory round our feet,"
The Magi mused, "more bright than morn!"
And voices chanted clear and sweet,
"Today the Prince of Peace is born."* —LOWELL.



GENERAL

*Glittering generalities.
They are blazing shiquities.*
—EMERSON.

T. L. B.



OFFICERS

<i>Fall Quarter</i>		<i>President</i>		<i>Winter Quarter</i>		<i>President</i>	
GREGORY OUREN		M. HARDING		D. V. WILLIAMS		D. V. WILLIAMS	
C. F. MASON		D. V. WILLIAMS		T. RUSSELL		T. RUSSELL	
M. HARDING		T. RUSSELL		C. T. COWNIE		C. T. COWNIE	
C. T. COWNIE		C. T. COWNIE					
		<i>Vice President</i>				<i>Vice President</i>	
		<i>Secretary</i>				<i>Secretary</i>	
		<i>Treasurer</i>				<i>Treasurer</i>	
<i>Spring Quarter</i>				<i>President</i>			
C. F. MASON		L. E. WHEELER		L. E. WHEELER		L. E. WHEELER	
L. E. WHEELER		K. M. VAUGHN		K. M. VAUGHN		K. M. VAUGHN	
K. M. VAUGHN		C. T. COWNIE		C. T. COWNIE		C. T. COWNIE	
C. T. COWNIE							

MEMBERS IN FACULTY

- | | | | | |
|----------------|----------------|-----------------|---------------|-------------|
| C. A. IVERTSON | R. G. ANDERSON | R. I. HENDERSON | H. D. BERGMAN | H. C. WILEY |
|----------------|----------------|-----------------|---------------|-------------|

MEMBERS IN UNIVERSITY

- | | | | | |
|--------------------|----------------------|-------------------|------------------|-----------------|
| GORDON BROWN | PAUL GARRISON | CHARLES F. MASON | PHILIP LARSON | LLOYD GOSSETT |
| NEWLIN EMBREE | ALTON BARNROVER | KENNETH M. VAUGHN | WILLIAM ANDERSON | GEORGE WESTCOTT |
| CLEO GORD | RAYMOND CONGER | W. B. DUNKLE | LAVERNE WITMER | DONALD BENSON |
| R. B. MEYERS | RANDALL EWALT | PAUL SIEGEL | GREGORY OUREN | LEWIS PIERCE |
| MALCOLM E. HARDING | EUGENE WHITNEY | JOSEPH J. STANTON | THEODORE RUSSELL | LYMAN WHEELER |
| CHARLES COWNIE | JOHN S. VAVRA | LOUIS THOMPSON | HAROLD Z. TEST | FRANK MAYER |
| E. A. BROWN | HERBERT HENDERSON | RUSSEL PAUL | ELMER BONNESEN | ERNEST MCKEAG |
| ROBERT O. BUTLER | F. R. KOLLMANSPERGER | LAVERNE BERGER | GEORGE KEEPE | ROBERT STOKLING |
| D. V. WILLIAMS | EMIL LAGE | J. C. AHLSTRAND | CLAIRE WINGERT | DONALD KAUFFMAN |
| ERNEST VICKERS | | | | MILTON NELSON |

In 1902 a group of twenty six-footers, all members of national fraternities, organized a social fraternity and called it the T. L. B. Fraternity. It was founded for the purpose of creating better fellowship between members of national fraternities on the campus and is the only organization of its kind which has been permanently fixed on the Iowa State Campus. The only requirements for membership are that the candidate be six feet tall and that he be active and well liked on the campus.



Barnrover, Vaughn, Harding, Siegel, Benson, Brown, Embree, Wingert
Thompson, Test, Henderson, Paul, Westcott, Garrison, Lage
Russell, Gord, Williams, Gossat, Stanton, Wheeler, Vickers, Berger
Pierce, Ouren, Kollmansperger, Cownie, Mason, Meyers, Butler

Pebul



OFFICERS

Fall

ED. WERNENTIN *President*
 B. A. PRUNTY *Vice President*
 A. C. FRISK *Secretary-Treasurer*

Winter

R. A. PRUNTY *President*
 H. L. JACOBS *Vice President*
 C. E. BORG *Secretary-Treasurer*

Spring

H. M. PARKHURST *President*
 CLYDE MCBROOM *Vice President*
 C. G. HELMING *Secretary-Treasurer*

MEMBERS

F. A. BULLOCK
 GAIL CHURCHILL
 C. A. FRISK
 H. L. JACOBS
 E. J. MACKAY
 G. T. ROBERTS
 F. A. TRAVERS
 JOE TRECKER
 J. REEM

W. BISHOP
 C. G. HELMING
 ED. BAKER
 C. E. HARTFORD
 C. E. BORG
 LYNNE CORRELL
 B. A. GAMBLE
 C. F. MILLER
 FLOYD NUTT

C. D. SADDLER
 ED. WERNENTIN
 D. AINSWORTH
 N. BEHM
 R. J. FISHER
 GEO. ARMSTRONG
 W. M. BENSON
 W. J. MAYTHAM
 CLYDE MCBROOM

WM. NAVE
 R. A. PRUNTY
 K. B. WATSON
 R. D. BRUNN
 CLAUDE MCBROOM
 H. M. PARKHURST
 D. WAGECK
 H. B. WOODLAND
 H. PRICE

Pebul, a social organization for men under five feet and eight inches in height, was founded in the spring of 1923 with the purpose of promoting better fellowship and friendship among men of small stature. So far since the date of its founding, the organization has had forty-three members, thirty-one of which are now on the campus. Members are chosen for their popularity and activities in college life.



Baker, Benson, Miller, Parkhurst, Behm, Hartford, Maytham, Woodland, McBroom
 Borg, Wageck, Jacobs, Ainsworth, Armstrong, Brunn, Correll, Bishop
 Nutt, Frisk, Saddler, Prunty, McBroom, Travers, Fisher, Wernentin

Pi Epsilon Pi

National Honorary Pep Fraternity



OFFICERS

HORACE GREENWOOD	President
EMIL LAGE	Vice President
CLARK PROCTOR	Secretary
HAROLD JACOBS	Treasurer
FRANK TRAYER	Sergeant-at-Arms
CLARENCE BORG	Student Manager

MEMBERS

CLARENCE E. BORG
 CLAUD F. VOSS
 ARTHUR W. GADD
 WM. B. GUERNEY
 HOWARD M. PARKHURST
 MALCOLM H. KERR
 ARTHUR U. WIGGINS
 C. H. WOLF
 H. L. RIETVELD

HAROLD A. BREEDING
 LESTER M. HECKMAN
 DONALD E. WAGECK
 HAROLD L. JACOBS
 PAUL F. STRUBLE
 EMIL LAGE
 PAUL M. GARRISON
 FRANK A. TRAYER
 ALFRED WM. HOUTZ

WM. H. GRAHAM
 RUSSELL E. MEYER
 LEONARD F. ERION
 ROBERT O. BUTLER
 THOMAS H. PEDDIE
 NOEL E. HALLOWELL
 ROBERT V. PETERSON
 KENNETH B. YOUNG
 C. Y. STEPHENS

HORACE E. GREENWOOD
 RAY ARMKNECHT
 CLARK A. PROCTOR
 WM. B. WEBB
 HAROLD B. ALLERMAN
 CHARLES R. COWENIK
 CLYDE V. MCBROOM
 LLOYD O. GOSSETT
 J. KEITH NOLL

The local organization, The Twisters, was organized May 1, 1924. It was installed Pi Epsilon Pi, national pep organization, February 14, 1925. Its membership consists of one representative from each fraternity, and two non-fraternity representatives. The objects of this organization are: the promotion of the spirit of Iowa State, the active support of all athletic teams, the promotion of good sportsmanship among our student body, and the fostering of the traditions of Iowa State.



Wolfe, Wiggins, Lage, Iverson, Breeding, Houtz, Parkhurst,
 Noll, Voss, Stephens, McBroom, Allerman, Kerr, Hallowell, Trayer,
 Proctor, Borg, Wageck, Greenwood, Young, Erion, Jacobs,
 Peddie, Guerney, Gossett, Rietveld, Heckman, Struble, Meyer, Armknecht

Cosmopolitan Club

OFFICERS

C. C. CHANG	President
F. ALAGAR	Vice President
GLADYS WILKIE	Secretary
JESSIE HILL	Assistant Secretary
RUTH MCCALL	Treasurer
JOHN OFFRINGA	Business Manager
DOROTHY MELZIAN	Associate Editor

BOARD OF DIRECTORS

W. F. CRAMER	FLORENCE CATLIN	BURCH SCHNEIDER
A. STERGES	JULIA METIER	G. SINASIAN

MEMBERS IN FACULTY

MR. J. N. MARTIN	MISS J. MCAURTHUR	ADA HAYDEN	PROF. L. H. PAMMEL	MISS S. HOKE
MISS FLORENCE CATLIN	MR. E. T. ERICKSON	MR. C. C. FITCH	MISS FRIANT	M. MCCORMICK
VIOLA M. BELL	MR. W. F. CRAMER	MR. J. E. SMITH	MISS MARTHA PARK	DEAN J. E. POSTER
MISS LYDIA JACOBSON	MISS C. M. KING	PROF. E. S. ALLEN	PROF. LOUIS DEVRIES	

THE NATIONAL ASSOCIATION OF COSMOPOLITAN CLUBS

Some eighteen years ago a small group of men and women in one of our great western universities formed a Cosmopolitan Club, for the purpose of organizing foreign and American students in our universities and colleges into an association for the purpose of a better understanding of each other's problems. This Cosmopolitan Association adopted the motto: "Above All Nations is Humanity." The purpose of the Cosmopolitan organization was to bring out the best in all nations and to promote friendship—that we as nations shall live in brotherly love; that we shall show tolerance for the views of other nations, and that as members of Cosmopolitan Clubs we shall have a broad friendship, which is only one way to build up a higher civilization based on the broad principles of charity and love. As students of human life, it is interesting for us to observe how these different nationalities can meet in the classroom and the forum to discuss international problems, and how eager they are to forget differences.

The national organization has grown rapidly. Cosmopolitan Clubs are scattered from Syracuse and Cornell Universities to Indiana, Michigan, Illinois, Wisconsin, Minnesota, Kansas and Iowa, to Leland Stanford University in California. The national association is divided into districts, each with a vice president. The other national officers usually are selected from faculty members of the institution and located where the next convention will be held. The association, through its membership, is adding much to the college life of American institutions of higher learning. It is, above all, cementing a friendship of a wholesome kind and will leave a lasting impression on our educational work.



Duffman, Sakke, Williamson, Tolson, Sparks, Mrs. G. E. Sparks, Sterges, Schneider, Notomi, Offringa, McKinley, Eyre, Talbot, Griffin, Saenac, Brown, Allen, Tung, Fang, Takashinsky, Galarian, Gustafson, Metier, Crain, Conception, Porter, Hill, Bringas, Kadum, Himmeli, Van Almeda, Sawyer, Sater, Saetz, J. Liu, S. Liu, Christensen, Wileie, Gavine, Cheng, Sarkisian, DeVries, Sawalskyer, Pammol, Cramer, Alagar, Peng, Chang, Wu, Raymond, Craig, Leong, Mina, Kung, McCull, Saenac

League of Women Voters

OFFICERS

ONICA PRALL	President
MILDRED WILLIAMSON	First Vice President
KATHERINE HOLDEN	Second Vice President
MILDRED ROGERS	Secretary
MARGARET VAN PATTEN	Treasurer

The College League of Women Voters was organized in the spring of 1923 and in the fall of the same year affiliated with the national organization. There had been felt, for some time, the need of such an organization. Miss Lawther and Mrs. Deavitt, on the State Board of Education, had talked of such an organization at a Women's Convocation and a group of girls who had attended the Y. W. C. A. conference at Geneva felt the need so strongly that they asked for such an organization. The Woman's Guild appointed a committee who organized a citizenship council and thus the organization was started.

All women connected with the college are eligible for membership. The Board of Directors is made up of the officers, one representative from each organized hall and house, and a representative from various honorary organizations.

The aim is to promote citizenship in all activity on the campus.



Williamson, Harper, Perrin, Rogers, Pierce, Swanson, Holden, Albright
 McCue, Keeling, Prall, Ericson, Talbot, Oldham, Kettering
 Taylor, Kurtz, Seidal, Tregoning, Barnard, Fraser, Tisue, Van Patten

The Ames Chinese Students' Club

OFFICERS
 S. C. CHENG *President* C. C. CHEN *Secretary* SIDNEY LIU *Business Manager*
 E. L. FUNG *Vice-President* S. WAN *Treasurer* C. J. LI *Social Manager*
 K. M. LIU *Publication Manager*

A kind of general organization to realize the following purposes:

1. To promote the common interests of the Chinese students at Ames.
2. To cultivate international friendship.
3. To cooperate with the Chinese Students' Alliance in the United States of America.

The club has at present Dr. and Mrs. L. H. Pammel, head of the botany department, and Mr. and Mrs. LeRoy Burroughs, minister of the Episcopal Church, as its honorary members. There are twenty-six active Chinese members this year. Its officers hold their office for one year.



Wan, Li, Wu, Liu, Chang, K. M. Liu, Chien
 Chen, Jao, Tung, Yang, Fang, Fu, Kung
 Uy, Peng, Cheng, Chang, C. F. Yang, Leong, Hsiung
 Ho, Dr. L. F. Pammel, Mrs. Pammel, LeRoy Burroughs, Mrs. Burroughs, Miss Pammel, Q. S. Tong

Filipino Club

OFFICERS
 JUANITO A. MINA *President* ANTONIO B. GAVINA *Secretary-Treasurer*
 JUAN ALCAYAGA *Vice-President* FILOMENO G. ALAGAR *Social Manager*

The Ames Filipino Club was founded in 1920 of Pinoy students at Iowa State. Its objects are to foster a spirit of good will and fellowship among our fellow men, to keep alive the love for the home land, to create a mutual understanding and friendship between Americans, Filipinos and other nationalities, and to disseminate the truth about the Philippine Islands.



Fuentes, Concepcion, Alagar, Sparks, Villegas, Gavina, Naenae
 F. Naenae, Bringas, Mrs. Caticb, Mrs. Sparks, Mina Alcaiyaga



*The rule of my life is to make business a pleasure,
The rule of my business is to make people look pleasant.*
—BIGELOW.

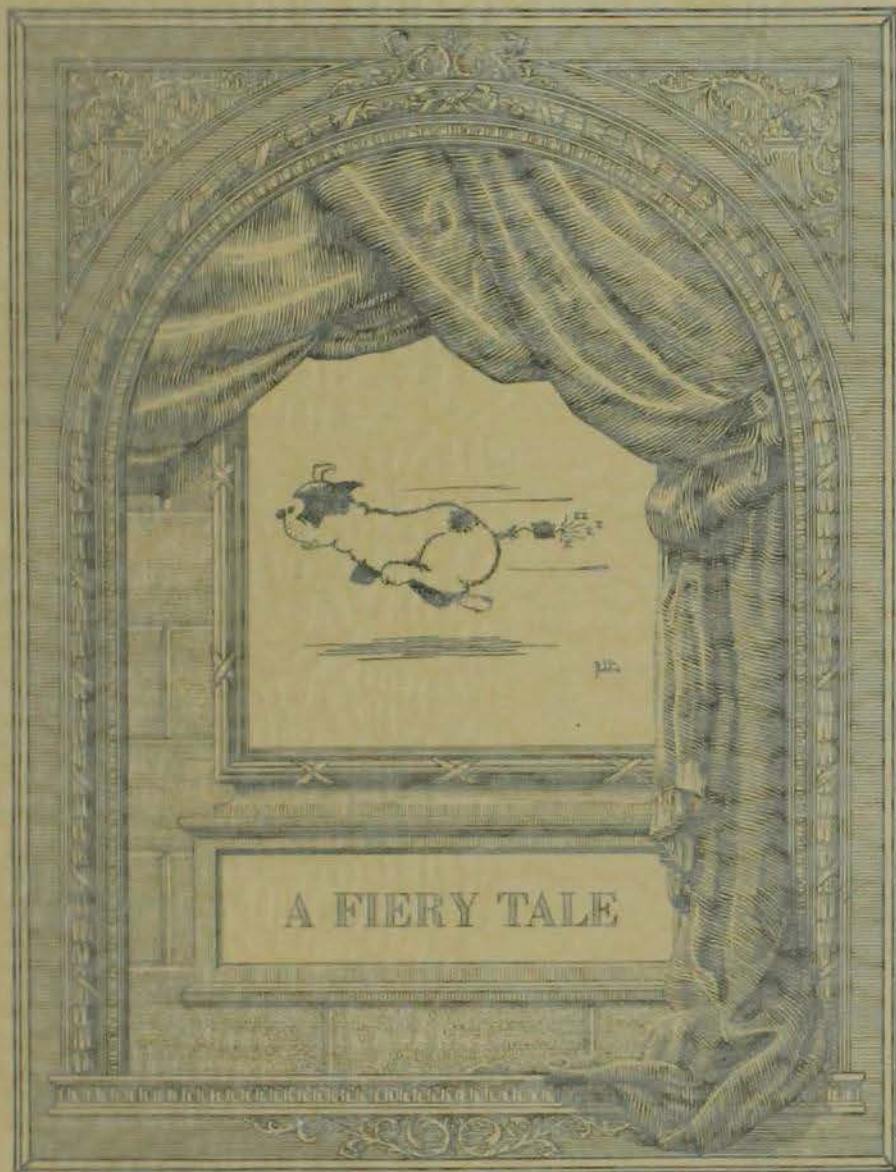

A FIERY TALE

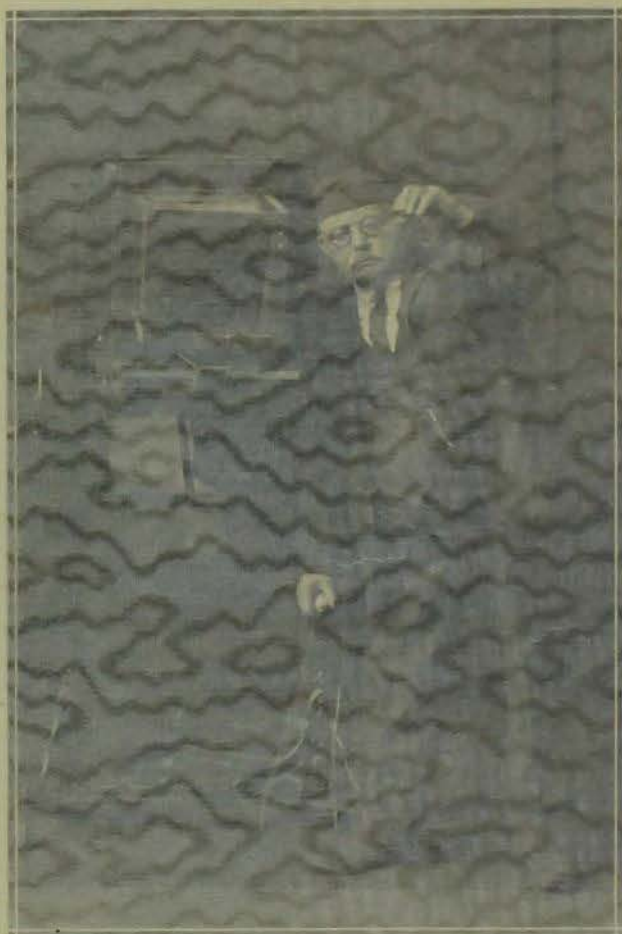

*The rule of my life is to make business a pleasure,
The rule of my business is to make people look pleasant.*
—BUFELLO.

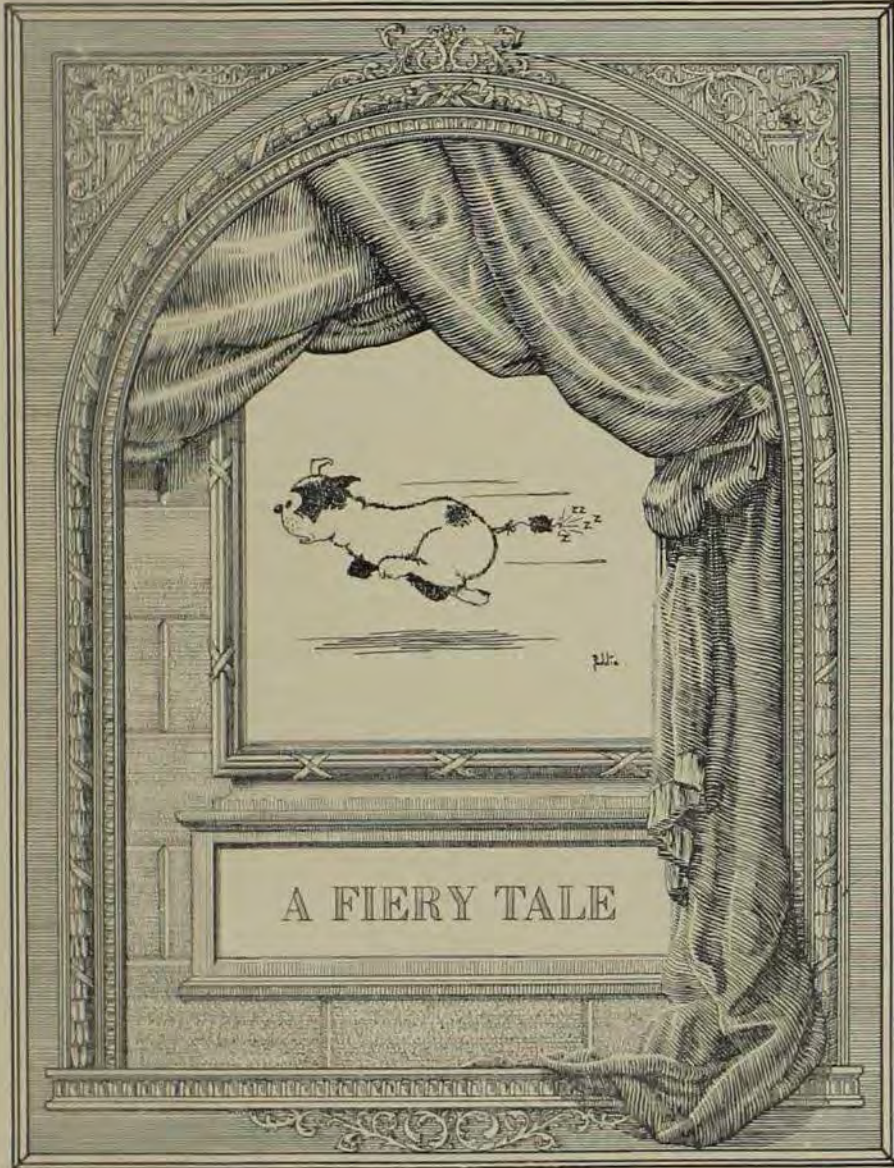

A FIERY TALE



Act Eleven

Now that the curtain has fallen on act ten of our little drama, *THE BOMB*, we can see you out in the audience leaning back in your \$4.50 seat and heaving a self-satisfied sigh, as much as to say, "Yea, verily, I am the stuff. Didn't I get my picture in a lot of times, though!" You tell 'em, Kid; so far in this little play yours has been the apparently praiseworthy role.

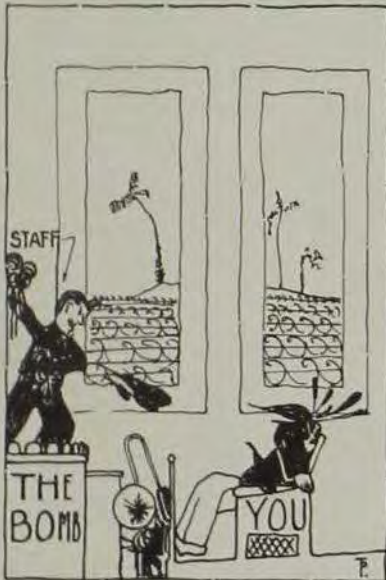

The section editors have sweat blood making each of you appear at your best (the Seniors even wrote their own writenps), and the photographer put in an extra half hour retouching your photo to make it appear as handsome as it does in act three. But do not be misled, as the truth is coming. Yea, the deluge has arrived. Slip on your slicker, slump back in your chair and start to dodge. If you don't get hit, it's not because we have a kind heart, but because you aren't important enough to rate the time that it requires to make a bull's-eye.

Let 'er vent!



The Campus Beautiful

At the north entrance of this year crampus one is met with a freshly painted sign which, due to the hot air passed out behind it, is full of holes, yea! even as a strong cheese. Laid in a nimble setting of hilarious lambs and sportive cows, the sign proclaims that this is the famous "Ioway State College of Agriculture and Farm Machinery."

Its gleaming green-topped spires, rearing from an immense pile of half-shot cigarette butts, Central building stands serene. Central is known by its broad and spacious cuspidors from which open the many class rooms where the young are taught and caught. The sight of co-eds sitting on the wide steps has served as a setting and inspiration for many promising photographers.

"Your nose knows"—and your clothes—in the words of the poet, mark the Chemistry hall of flunk. Walking down the corridor with eyes closed, we detect a prehistoric chicken ranch, a zoo, an odiferous fertilizer factory and a soap works. On the upper floor can be smelled a defunct shoe dump and a glue factory. In other words, why go to Chicago's stockyard district when you can get all the aroma at home?

Bouncing 'round the corner with two baboon tires on the ground Engineering hall bursts into view, bristling with slide roofs and problem paper. 'Tis here that the youths of the school learn that "'twas better to have stayed at home than to have come to Ames and flunked.'" Many promising section hands are graduated from its limestone classrooms each year—and with the help of the Governing Board others graduate by a speedier route.

In this hardwood edifice, the perspiring Freshmen are lead through their daily twelve at the beck and call of the moronistic efficient teaching staff. Sacred to the memories of the un-scoring hoopless basket-eaters this water-soaked and lime-encrusted sanctuary of exercise and labor has been the scene of many Ruth-less baseball games.

On the banks of beautiful Lake LaVerne one has (but) to unscrew the needle valve in the nostrils to imagine garlic and onion-decked gondolas slipping noiselessly through scummy waters while schools of seals hilariously leap about among the trees which line the banks. Student-owned yachts are in abundance and bathing beaches have been constructed at the suggestion of the legislators.

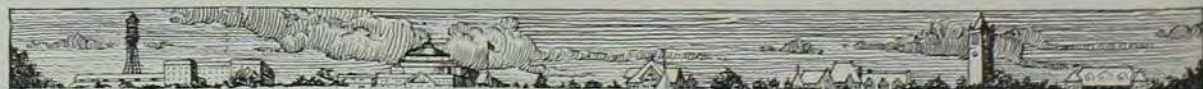



KENNIE WRONG
No. 135 1/2
Slumpus, Mo.

Rubber Band; Blastem and Blatt Orchestra; Awful Koal Dodgers; Governing Board, '24, '25.



OLE O. MARGERINE
No. 18976
Nevada, Iowa

Awful Gamma Row; Ketchum and Grunt; I Ketcha Fli; Batten Cast, '23, '24; Governing Board, '25.



BLUNNADINE BURNDY
R. F. D., Colo, Iowa
DeltadelTadelta. Loving Cup, '23, '23, '24; Blanket and Beard; Governing Board, '24.



JOE TRICKER
Fort Madison, Iowa
SIGallof; Minnesota Game, '24; Twistem and Squeal, '24; Camel Collection Staff, '24; Governing Board, '24.



MOIKE KENNEDY
135072
Roadhouse, Nebr.
Lammed a Kialfa; Leg and Boot, '23, '24; "The Ins and Outs of 1924"; Country Club; Governing Board, '24.



EDDIE MACK KAY
No. 000135
Chigoca, Ill.
Pi Kapalfalfa; "Follies of 1924" Cast; "Follies of 1923" Cast; E. E. Experiments, '24; Governing Board, '24.



Union Suit

Our Athletic Section



With the death of Walter Camp, the responsibility of picking the following athletic teams has fallen upon our shoulders, necks and all that is up in that section of the anatomy and since it is up to us we have figured that of a necessity we will add the following departments:

ALL-COLLEGE NECKING TEAM (WOMEN)

<i>First Team</i>	<i>Position</i>	<i>Second Team</i>
GRACE GLASS	<i>Standing</i>	ANN LEICHTER
LILLIAN RUSSEL (The Chi O)	<i>Sitting</i>	ADELE HEBBET
GWEN BINGHAMAN	<i>Riding</i>	MARY O'CONNELL
CHRISTINE PHELPS	<i>On Blanket</i>	VIRGINIA ALEXANDER
DOROTHY PARKER	<i>Off Blanket</i>	MAGGIE DATESMAN
MILDRED KLOPPENBURG	<i>Caught</i>	RUTH SONNERSON

Women's Coach: FRANK TRAVERS
Hot-Water Boy: DAVE AINSWORTH

ALL-COLLEGE NECKING TEAM (MEN)

<i>First Team</i>	<i>Position</i>	<i>Second Team</i>
CHUCK CHEBIAK	<i>Standing</i>	J. K. WILSON
FRANK TRAVERS	<i>Sitting</i>	LEE HARRIS
CHUCK TOWNIE	<i>Riding</i>	CHUCK MARSH
HELB WOODLAND	<i>On Blanket</i>	LOUIE THOMPSON
COOTIE MATTHAM	<i>Off Blanket</i>	CHET WALLING
RALPH PRUNTY, Capt.	<i>Catch us Catch Can</i>	SETH WINSLOW

Men's Coach: PRADL HARRIS



SORORITY PIN-SHOWING TEAM

VIRGINIA ALEXANDER	<i>Full Length</i>
ALICE FOLLETT	<i>Rolls</i>
MARION RICHESON	<i>Half Length</i>
HELEN POLLOCK	<i>Lengthless</i>
IVY COBB	<i>Trainer</i>

ALL-COLLEGE WEEK-END WRESTLING TEAM

WALT BERGER	<i>Heavyweights</i>	MAGGIE BROOKHART
FRANKIE TRAVERS	<i>Let-'er-Falls</i>	MAR-G BEING
ALVINUS PERRY	<i>Long Walls</i>	NANCY ELLIOTT
LEBOT APLAND	<i>Winter Weights</i>	MYNETTE LOMAN
THOMAS CUSSEINGHAM	<i>Summer Weights</i>	GWEN EDWARDS
Trainer: HEDD VAUGHN		
Waxer: CHUCK COWNIE		
Orchestra: THURBER AND HIS ORIOLES		



Society

ENGINEERS' BALL-UP

The cold season social events were crowned by the desecration of the Engineer's ball. Naturally, since the season was crowned it was dead and truly it flopped.

Late music was the feature of the dance and the brawl was disguised in the Engineer colors, Black and Blue. Before the evening had well progressed into the tired stage K. McCarney, the trailer for the good of St. Pat, was carried into the fracas and nervously tripped up the aisle with the quite vulnerable Marc Bissett. Queen Mae looked like a case of insolvency for papa Mac and most of the Chi Omega set thought she looked "perfectly adorable" and all of that.

About 11:30 the representatives of the Dean of Women, who had been casting a deep gloom in their hibernation corner, consulted a standing committee on the campus for the cruelty to animals, declaring that the brawl must be called off. Mistreatment of dogs was the charge. The board then ordered the band to disband and the sleepy janitor was rolled from his dowry couch. The lights were turned out in hopes that the participants would take the subtle hint and go home. Which they did NOT.

The committee on absconding with the remuneration was composed of men—two from the hangless pin fraternity and one from the Sigma Snooze, but their plans were overrun by a man named Nichols who got them.

MILITARY BAWL

Managing to stave off its creditors in some unaccountable way, Stabben and Bleed, ornery Militaristic fraternity and famed market manipulators, held the annual Military massacre in the Iowa State Exercise building.

White suits were in predominance even in spite of the dirty taxis in which the wearers had pressed them while coming to the match. The first part of the dance was spent in trying to dodge the flying swords which were worn by the coming officers.

The hall was decorated in poison ivy, gathered from the oliferous banks of Skunk river, and added a realistic odor to the ball. The cavalry was barred from participating in the dance due to nasal reasons. Irvin Rasmussen, the Stabben and Bleed baby blue Cree, led the march but declared that he was not in charge of the open warfare that resulted following the announcement that the programs were ready to be distributed.

As entertainment, a short, snappy banquet drill was indulged in, but this was too much for the chaperons who declared that they would not permit students to cut up at a dance.

Little Maurice Prothorne featured with a very intelligent pledging ceremony and got by big until he stuck a pin into the manly chest of one of the drag-ins. He left to mourn him a family and a number of happy classmates.

FRESHMAN-SOPHOMORE ANHILATION

As a last resource in reducing the numbers of students attending classes in college, the T. N. E., national expulsion fraternity, working in conjunction with the governing board, announced that the tickets for the annual Red cap struggle would be fought for in Central building. On the morning announced, approximately one hundred fifty students were lined up in waiting for the three hundred tickets which were to be distributed. Many were turned away disappointed.

The hall was decorated in the conventional diacical decorations and before the evening was over seven or eleven were shot.

There was a certain amount of ambiguity mixed up with the leaders of the events, but was finally settled by the presentation of a corsage of gurlies and potato vines donated for the occasion by Dean Maria Roberts. A terrible roar went up from the remainder of the aggregation the noise of which was heard to town necessitating the police leaving their windows at the Shelton Bunn hotel.

As the dance was progressing nicely, the fire whistle blew and a number of the Freshmen answered the call, thus breaking up the fracas.

THE WINTER PARTY

AS THE MEN SAW IT

Friday night, due to the entire absence of work, the I Shambdu Guy fraternity entertained at the Chapter house in honor of the newly appointed Patrons and Patronesses. The evening was spent at linguistic games followed by a fourteen-course luncheon.

The house was decorated in ermine and gold. Favors consisting of sable coats were given to the women, together with snappy little sport model Packards as a mere reminder of what they had gone through. It is said that the party was inexpensive one—costing only approximately \$50,000 and was not entirely up to standard as set by the social leaders of the campus, the Sigh Flies, and the Alfataw Omegds.

Paul Blackman's orchestra furnished the incentive for the struggle and after having been tipped a paltry sum of a thousand or two condescended to lead the grand march down Lincoln Way to the Ames theatre where the Metropolitan Grand Opera company had been secured to entertain the guests.

A nice time was had by all.

AS THE WOMEN SAW IT

The worst flop of the ages was attended by some who could find nothing to do Friday night, at the I Shambdu Guy frat house.

Favors consisting of opportunities to walk to and from the house were given to the women who showed their house spirit by attending. The house was decorated in patched wall paper, soiled house skins, dirty chairs and what nots (lots of what nots).

The floor had been prepared with powdered resin and Lal'ages glue and say, sister, but wasn't it a slick go!

Rotten chow was served and no likker allowed with exception of a few whiskey bottle corks which were chained to the fireplace. The guests were permitted to smell the corks, although the odor was weak, having been mostly all absorbed by the brothers previous to the fracas.

Fifty per cent of the faculty were present to act as chaperons and special high-powered lights had been installed in all corners and over all the davenport. Tacks were in the davenports so that occupancy would not be for too long a time.

A good time was had by all (after leaving).





Typical S. A. E. House Meeting

(Stewed After Eight)

President: "The gang will kindly rush for the easy chairs and the meeting will come to order. The secretary will kindly call the roll. (Time Elapses.) We will have the reading of the minutes of the last meeting. (No time elapses.) They stand approved!"

Brother Thompson: "Mr. President, may I be excused as I have an important business engagement."

President: "You may—and may also tell Miss Klop-
penberg hello for me."

Brother Whitney: "Mr. President, may I be excused to use the telephone?"

President: "Outside."

Brother Behm: "It is my opinion that some cats should be procured to catch a few of the mice which are running us from our home."

President: "May I call your attention, Mr. Behm, that the last time we procured cats to kill mice, it was necessary to get 100 monkeys to kill the cats. At length there were so many monkeys that we had to hire a man to kill off the monkeys—and he shot all day, only to find that he had killed 10 monkeys and 20 of our members. No, Mr. Behm, we can't risk your life."

"Is there any more important business?"—
"Mr. Nave."

Brother Nave: "I move you, Mr. President, that Brother Thornburg be requested to take a bath as we are to have a house picture taken tomorrow."

Brother Thornburg: "I object to that motion on the grounds that it endangers my personal health, and furthermore it is only to be half length and will necessitate the washing of my face only."

President: "Objection sustained. We cannot risk having Brother Thornburg catch a cold."—"Mr. Garrison."

Brother Garrison: "I move you, Mr. President that the Red bulb be removed from the hall light as the crowds are gathering at our doorstep and are blocking the sidewalk."

President: "Do I hear a minu—er second?"

Brother Rasmess: "A white colored light in the hallway always proves distasteful to me as it hurts my eyes when I come in early in the morning."
(They Vote).

President: "It is carried. Any other business?"

Brother Coover: "When I played football back in my college days I never was injured. If Brother Watson would enjoy it I would prefer that he do his whittling on my thigh rather than on the pillars of our front porch. If he does not refrain he will have the walls of old Sigma Alpha Epsilon tumbling down upon us."

President: "Your suggestion is a good one. We will refer it to the committee on Athletics and Side issues. What is that Hellish noise outside?"
(Brother Nave rushes to the gazinta.)

Brother Nave: "It's a hot dog vender out on the street."

President: "Meeting's out. Do I hear a motion to that effect?"

(No motion is heard—but a number are seen.)





"HESPEROUS" ON PARADE
WE HAUL ASHES AFTER 4



SACK CLOATH OF ASHES



WE BELIEVE IN SIGNS



HELL TO HAVE TO BUY YOUR OWN



X O SKINNY LOST HER
POWDER



HOT DAM *.



PAY DAY



NOT WILD JUST AMBITIOUS



HOME TO SOME



YOU CANT MEAN IT



Veishea

Featuring a mystic 12-page issue of the Iowa State Student, the second annual Aehsiey, all college student deportation opportunity, opened with a bang—at least it blew up. Many of our well known fraternities took the opportunity to light up on the annual four-day drunk.

The hottest part of the celebration was the burning of the carmine caps of the yearlings which go to make up our lil college and while the odors of Stacomb, Glo-co and Sta-Put filled the air the band played Nearer, My Gawd, as a Sophomore was denuded in the midst of the wide-eyed populace. The college authorities are to be congratulated on letting the students out of classes one hour ahead of time. It gave many of the

Preps sufficient time to go home and get their red caps from the embrace of their trunks.

The greatest feature of the celebration was the "Mile-Long parade." Marching in columns of ones, the military department was a sight to behold. Bedecked in their itching idioms—at least that's where the rub comes in, they formed 9/10ths of the event.

Homer Elaine Huntoon caused the years dam-attie success to raise to the heights through his tiring efforts. Twas a huge success. The greatest uncarded act was the foot snubbing of in the ballot act.

A great number of visitors left Ames Saturday night, leaving the campus deserted.



The Happy Perforated Onionwear Family

Mamma, Papa, and the Baby, all fitted out comfy and warm in our Style 71934 for cool weather. Keeps you cool in hot weather and warm in the winter. Beware of substitutes. Others may rip, others may tear, but not so with our

**Perforated
Onionwear**

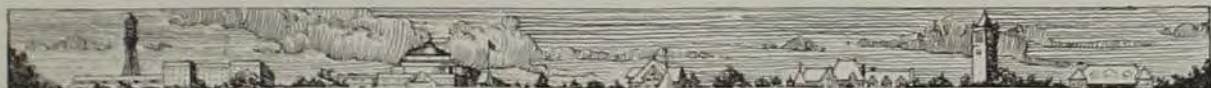

Omission

The Bomb wishes to state that during the spring quarter, the office was forcibly entered and the desk of the Satire editor was ransacked. The thief was not at all particular, and took only thirteen pictures, and several writeups, sent to us by one of the Pi Phi's that live downtown. These writeups and pictures were all concerning Miss Charline Woods, and due to

the lateness of the date the editor was unable to procure more, so we regret to state that we will be unable to mention this lady's name in connection with this section.

No, Horace, the editor did NOT take all the pictures that appear in the Satire section.

FINIS

Our blocks in here may all be punk
Our copy may be a pila junk
The entire section may be bunk
And thus our classes we will flunk.

Be that as it may—we wish to state
That we scratched our pate and stayed up late
And all eruller crunchers have tried to berate
But if we've failed—it is just fate.

Now we have speared the Jellies bold
And sprung a lotta bunk that's old
And if we have pooped the pearls up cold
Well, Pack the grip—MY TALE IS TOLD.

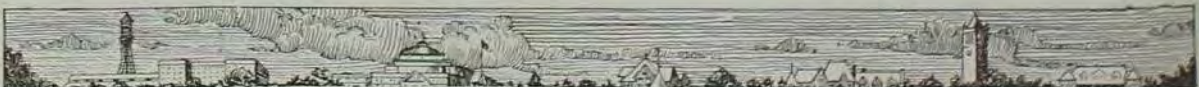
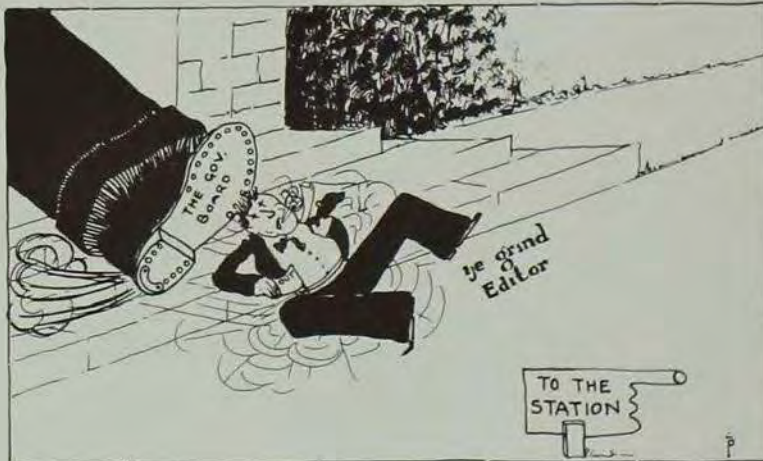

Index to Advertisers

	Page		Page
Ames Art Shop.....	435	Hansen Lumber Company.....	433
Ames Dress Club.....	434	Hawkeye Laundry Company.....	421
Ames Laundry.....	431	Humphrey, Dr. G. H.....	416
Ames National Bank.....	413	Iowa Homestead Company.....	418
Ames Square Deal Grocery.....	431	Iowa State College.....	427
Ames Theatre Company.....	411	Jennie's Tea Room.....	425
Best Electric Company.....	429	Judisch Brothers.....	416
Black Hawk Tires.....	432	King Printing Company.....	416
Bunde & Upmeyer.....	415	Kurtz Company, L. H.....	425
Canton Engraving Company.....	414	Lander, V.....	436
Carr Hardware Company.....	417	Lowry & Theis.....	422
Chase Brothers.....	425	Madison, W. G.....	412
Checker Cab Company.....	429	Martin, Gus.....	417
Chocolate Shop.....	422	Molloy, David J., Company.....	430
Clark Brothers.....	412	Munn Lumber Company.....	417
Cole, Ben J.....	420	Olsan, Wm. G.....	426
College Book Store.....	413	Parson's Leather Goods Store.....	411
College Inn.....	421	Prall, J. C.....	434
Commercial Savings Bank.....	431	Print Shop.....	438
Cranford Cleaners.....	435	Puritan Restaurant.....	428
Cranford Coffee Shop.....	426	Sheldon Munn Hotel.....	422
Dudgeon, C. W.....	431	Spahn-Rose Lumber Company.....	423
Duitch Brothers.....	416	Story County Bank.....	433
Eller, F. M.....	432	Student Supply Store.....	410
Eness Music Shop.....	428	Tallman, L. C.....	416
Fair Store.....	419	Tilden Manufacturing Company.....	434
Fisher E. V.....	424	Tilden Store Company.....	432
Fitch Company, F. W.....	415	Union National Bank.....	422
Fort Dodge, D. M. & Southern.....	437	Williams, Dr. R. R.....	416
Griffith, Dr. G. E.....	416	West Gate Lunch.....	434
Hall Candy Company.....	421	Yunker Brothers.....	428
Hagen, A. H.....	432		



Fountain Pen Satisfaction Guaranteed

Don't
blame
your pen!

We will guarantee Fountain Pen satisfaction if you will do these two things:

FIRST

Buy a point that is suited to your style of writing. No two points are alike and no two people hold a pen in the same position—for this reason it is important that you use great care in choosing your point. We make this easy by carrying a large variety of **Conklin Duragraphs, Wahl Signatures and Sheaffer Lifetime** pens.

SECOND

Fill your pen with good ink—call for Carter's. All pens, like all automobiles, require a certain amount of attention and good, clean "fuel." We recommend Carter's Ink because we have always found it to be free from sediment and less liable to clog your pen. If you like a colored ink—use the same color in your pen continuously, as mixing inks cause a chemical reaction which will give you trouble.

YOU SHOULD HAVE A WRITING INSTRUMENT THAT PERFORMS ITS DUTY WHEN REQUIRED—IF YOU HAVEN'T—SEE US.



STUDENT SUPPLY STORE

South of Campus

REYNOLDS & IVERSEN

Ames News Stand



Phone 660

Any Time

**Procure the
No. K
Orchestra**

For your next House-Wrastle.

1 to 50 pieces.

NEW TUNES

NEW SUITS



Popular Pieces Putrified at
Preposterous Prices.

The Very Heart The Select

ONLY THE FINEST OF THE
STAGE AND SCREEN
ATTRACTIONS ARE
PRESENTED BY THE

Ames Theatre Co.

Princess—"Ames" and Twin Star Theatres

For the Principal Entertainment of all "Iowa State"
Students

LUGGAGE

Traveling Bags

Overnight Cases

Hat Cases

Wardrobe Trunks

Handbags

Bill Folds

Tightwads

PARSONS

Buy Your Leather Goods from a Man
Who Knows Leather

310 Main Street

Phone 721-W

When in Ames Visit Our Men's Neckwear Department



The latest in Nappy Neckwear.
Guaranteed not to turn green
with age or to stretch.

Expert fitters and testers on
hand at all hours.

The Chi Omega Haberdasheries Limited

By Royal Appointment to His Highness, the
Prinps of Whales.



W. G. Madison Co.

Phone 1001

H
I
G
H
G
R
A
D
E

Plumbing
Heating
Ventilating
Oil-O-Matic Oil Burners
Twin City Water Softeners
Washing Machines
Vacuum Cleaners
Ironing Machines
Electric Wiring
Electric Fixtures
Electric Motors

GET OUR ADVICE

Can You Explain Some of These?

What were the cops doing at the Beta house one Sunday afternoon during the spring quarter?

How do some of the girls get downtown when the buses aren't running?

Why is the Gym floor so darn slippery?

Who writes articles for the student on antismoking, and then is seen the next night doing a little bit of the same?

Why is anyone fool enough to spend hours writing this stuff?

What happened to the Adelantes?

Why didn't it happen to the Phi Deltis, too?

How did some of the notables get away without being burnt in this year's section?

Who goes to Olsan's on Friday nights?

When will the G. B. get all the fraternity men out of school?

When will they take the mud out of Lake La Mud?

She Spits, She Snarls

(Rushing Noos, post-season as it were, from the Leaders)

Pie Phi's: We always serve rhinoceros a la king to our newly acquired pledges. Why?

Kay Deez: We have nothing to say! !

Chow Omegaz: Our Freshmen have a sense of literary humor!

Gamma Phi's: After all we didn't get warped so bad!

Alpha Deltz: If you want to pledge, just call us. Phone 1288-W. Lydia Pinkham was an Alpha Delt.

Try Deltz's: We usually get our weakly dozen.

Sigma Corpses: Our chapter at Illinois makes us.

Awful Jam: We got 'em all. A landslide (right into the cellar—camouflaged).

Alpha Cheese Beater: We announce the pledging of Sallie Nitwit of Bazoomp, Cuba; Fanny Phlatyre of Sewerville, Missouri; Ima Sittingbull from Pocohontas. (My Gawd, girls, what a scoop!!)

It's Good--- It's Pink---



Did You Save Any Money
During the Past Year?

Did You Make Any Progress
Toward Success?

Don't You Want Your Bank Book to Show a Better
Financial History During the Next Twelve Months?

Our Receiving Teller Awaits Your Call

Ames National Bank
Ames Trust & Savings Bank

Help Dad a Little---

SAVE ON YOUR TEXTBOOKS
SUPPLIES, DRAWING INSTRUMENTS

Standard Lines
AT LOWEST PRICES

College Book Store

On the Campus



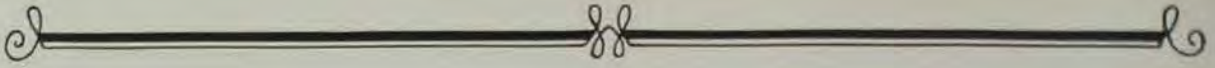

Drawings and Engravings in
The **BOMB** of 1925
produced by
The Canton Engraving
& Electrotype Company
Canton . . . Ohio



TRAINS HAIR TO LAY



Lafoma
REG. U.S. PAT. OFF.
Tonique

The F. W. Fitch Co.
1122 WISCONSIN ST.
U.S.A.

TRAINS HAIR TO LAY.
APPLY, RUB UNTIL FOAM STOPS,
THEN COMB.

Fitch

Dance Programs, Stationery and Announcements
Class, Club and Society Pins, Rings and
Badges, Charms, Keys, Medals,
Trophies. Favors

Bunde & Upmeyer Co.
Jewelers - Milwaukee

Plankinton Arcade Building

Where Quality Is As Represented

Local Representative

G. W. WOODHULL

218 Ash

Ames, Iowa

Telephone 1147



King Printing Co.

Prompt, Particular Printers

See us for all your college wants in printing.
Yours to serve.

Ames National Bank Bldg.
Down Stairs

Dr. G. H. Humphrey

Dental Surgeon

X-RAY

Phone 80

Commercial Savings Bank Bldg.

RENT | *U Drive It*
A Phone 1000 or 474-J
FORD | Dutch Bros.

DR. R. R. WILLIAMS

OSTEOPATH

Phone 698

Office in I. O. O. F. Bldg.

G. E. GRIFFITH, M. D.

Eye, Ear, Nose
and Throat

Ames National Bank Building

Phone 179

Ames, Iowa

Toilet Necessities and
Stationery

Judisch Bros.
DRUG STORE

Things That Make Us Laugh

Bill Churchill's and Jim Nelson's room at the Lincoln Way Apartments during the winter quarter. (We tried to get a picture of it but we couldn't find any coal miners who would brave the dirt to do it.)

Earnie Vickers and his Try Delt Harem in Central every day.

These Tau Baters and Eta Kappa Nures that make it and then barely pass-off their work the rest of the time.

Ames Life.

Some of the Likenesses (???) in the Beauty Section.

The Green Gander (sometimes).

Bally Rot, too (when he don't light on us).



"A Thing of Beauty Is a Joy Forever"

Of Course Her "Ring" Came from Our
Well Selected Jewelry Stock

L. C. TALLMAN
Jewelry

For "Gifts That Last," Consult Us

236 Main Street

Phone 205-J

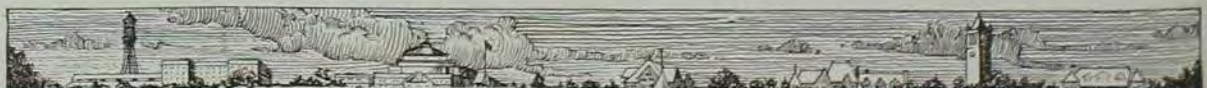

H.L. Munn Lumber Company

Ames, Iowa

LUMBER
THAT IS LUMBER

Headquarters for Everything
in Building Material

GUS MARTIN

Clothing, Furnishings
and Sporting Goods



NEW LOCATION
West of Sheldon-Munn
314 Main Street
Phone 705

WE WONDER

WHY the Chi Omega's rented a phonograph just before rushing.

WHO carried away the Gamma Fize front porch.

WHO was Beulah Roberts' tailor in the Hee Vaudeville.

WHO went to the Sigma Kappa open house after the Drake Game.

WHY the AXB bunch didn't return the baseball cap to the new winners until after rushing.

WHY the Try Deltas and the Gamma Fize didn't get along so well during rushing.

WHAT Nance Elliott said at the Women's Pan Hell meeting when the Gamma Phi and the Pi Phi were not there.

WHY the Chi Omegas are so interested in men's necks.

WHO were winners at the Pi Phi benefit (to who) bridge.

WHO took the pictures of the beauty contestants. (We are going right over and have ours taken.)

WHY the Alfie Sigs got to school early on April First.

After All, if its studying that causes our poor eyesight.

WHEN the Legislature is going to install the Victrolas in the new library.

DELIVERY SERVICE

Phone 124

Carr Hardware Co.
Ames, Iowa

Everything in Hardware

A Complete Line of
Sporting Goods

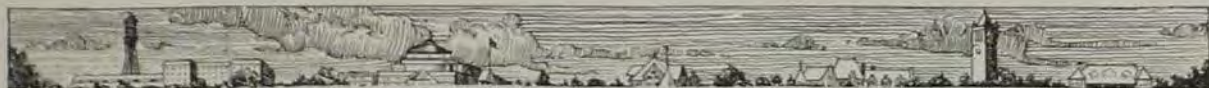



Telephone
Walnut
3000

Nineteenth and
Grand

PRINTERS

BINDERS

Our complete printing
equipment and service
are at your disposal if
you wish distinctive
printed matter.

The Homestead Co.

DES MOINES, IOWA



ENGRAVERS

ELECTROTYPERS



Be a Bullevar'd Bennie! Knock 'Em Dead!!
USE STACOMB



(Before)

(The young man is not scared, he just looked that way before using our patent hair slicker.)



(After)

If you want to make a hit with all the girls, Use a spoonful before retiring. It makes one positively irresistible!

TESTIMONIAL:

For 4 Years no girl would step out with me except Chorus Girls, and they wood onley beckus they was hungry. I wonder why! I was a proident purposer and wore malted milk suits and red and purpel socks but i cood not coral the ladies. Then i started using Stacomb, and my luck changed. Now i have lots of dates and they cannot fool me, those flippers, beckus i am too slick.
hopefulley yours,
bawley rott.

The Fair
AMES FOREMOST STORE

THE FAIR is the foremost store in the Ames territory. It is the Fashion Store for discriminating women. The policies which have made it dominant in its field will enable The Fair to best supply your every need.

The Fair
AMES FOREMOST STORE



Ben J. Cole

General Contractor

Ames, Iowa

Builder of four fraternity houses and one sorority house in the last two years.



ESTIMATES
GLADLY FURNISHED



Office Phone, Black 1020-W

Res. Phone, 248



The Kay Dee Dairy

Fresh and pure milk delivered daily at your door. All guaranteed to be at least 50% pure, and a foot wide. See our wonderful herd. This dairy is a model of cleanliness and perfection. We invite you to inspect it at any time. Registered under the Poor Food laws of the State of Semi Intoxication.

Watch for the man with the Laundry Wagon.

EAST TECHNICAL HIGH SCHOOL
CLEVELAND
OCTOBER 30, 1934.



TO WHOM IT MAY CONCERN:

When Miss was enrolled in the E. T. H. S. at East Technical High School, Cleveland, Ohio, during the spring term of 1931, and passed the work with a grade of 75%.

As this time two years of military training was required for all students except un-scholastic subjects or those physically disabled, after one semester service was qualified as a con-scientious objector. He substituted Physical Training. Therefore, he is entitled to one semester's credit for Military Training.

Very truly yours,
Principal

OUR DATTIN MOPE



Tri Delts Win Annual Cup

Place First in All-College Fire Teams

Finishing the season with a percentage of 1,000 the Delta Delta Delta sorority, 302 Ash avenue, scored an easy victory over their opponents, who finished with a total of 397.

On being interviewed today, the girls stated that they had only started, and that most of their old team would be back next year. Big things can be expected from them next year, and they can be relied upon to uphold the records for which Ames has become famous. Nancy Elliott, retiring captain, was lavish with praise of the efficient help they had received from the Ames Fire Department. "Never before have I had the privilege of working in cooperation with such an efficient body of firemen," she stated.

The presentation of the cup will take place the day before graduation. A silver cup, fully two feet high, with the inscription, "Presented by Ben Cole, Contractor, for the Hottest House on the Campus," and beautifully decorated in miniature ladders and climbing fire hose, will be the permanent possession of the house if won next year. The cup has been won twice before by the Try Delts, and will become their permanent trophy after the fourth time.



EASE THE TASTE
WITH
Hall's
CHOCOLATES

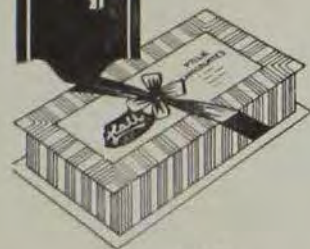

*Like Milk
Chocolates?*

Most everybody does. Hall's Milk Chocolates are the aristocrats of all milk chocolates and yet they cost no more than any other high grade chocolates.

Hall's
Chocolates

*Favorites
Everywhere*

TEASE THE TASTE

Ask Your Dealer



**The
Taster
Package**

An assortment of confections that is justly famous — packed in a colorful eighteen-ounce box.

Whenever in doubt about what kind of candy she likes buy the Taster Package.

**Dainty
LAUNDERING
for
Your Curtains**

Not according to the old method, with pins or hooks which might mar them.

But by means of a special method that finishes them exactly to measure after they've been gently cleansed, sweet and fresh.

Let us show you that there is a difference—that your curtains laundered our way will hang perfectly, every scallop neatly in place.

Just Phone 1395

Hawkeye Laundry

Our Rug Cleaning is thoroughly modern. We recommend that your rugs be cleaned before putting away for the summer.

**Quick Service High Quality
Low Cost**

That Is the Aim of the

College Inn

High quality food at a low charge, means that you get the benefit of our extensive buying, careful cooking and efficient serving

A Place for Students to Eat

THE COLLEGE INN

JOHN I. NELSON, Mgr.



For the Best in

Chocolates and Lunches

VISIT

The Chocolate Shop

*Whitman's, Foss and Cynthia
Sweet Box Chocolates*

Luncheonettes and Sodas

Union National Bank

AND

Union Trust & Savings Bank

Capital, Surplus and Undivided Profits

\$160,000.00

Combined Deposits

\$1,394,000.00

*We are always interested in the
welfare of the student body
of Iowa State College*

LOWRY & THEIS

The Rexall Store

A Full Line of

Cara Nome Preparations

Compact Face Powder

Cream

Toilet Water

Perfume

PLAN TO HAVE YOUR

*Dances, Banquets and
Dinner Parties*

—AT—

The Sheldon-Munn Hotel

Lowest Rates for Superior
Accommodations and Service



PLAN WITH US



Dependable Service

SPAHN-ROSE LUMBER CO.

Phone 264

Drive a Trideltatheta and Drink the Difference



ASK THE MAN WHO OWNS ONE. ALWAYS ON THE GO, AND NOT A CENT FOR REPAIRS THE FIRST DAY. THINK OF IT, A WHOLE DAY'S DRIVING FOR NOTHING. SPARE PARTS HANDLED AT EVERY CORNER DRUG STORE OR BUTCHER SHOP.

SPECIFICATIONS.

Non Refillable Tank, Hairless Tires, 4 Malted Milk Capacity, One mile on a quart.
THE COPS WILL NEVER GET YOU IF YOU OWN A TRIDELTATHETA.



College Bred Is a Four-Year Loaf



EARL V. FISHER
The New York Life Man

This may be true of some college students, but not those of Iowa State College. They are honest and sincere in their efforts to broaden their minds and increase their efficiency.

Every student has an economic value, even tho he may not be on a salary, and that economic value should be protected with life insurance. If his parents are paying the bills they are doing so at a sacrifice, and should be protected. Those who are borrowing money for their education, certainly can see the need for life insurance.

The New York Life writes the broadest protection on the market today; old age endowments, double indemnity for accidental death, and complete total disability benefits included in one policy, and for women as well as for men.

Mr. Earl V. Fisher, the local agent, has kept close touch with student life and can advise with you as to what is best. Mr. Fisher believes enough in his company to advertise it, and is trying out this plan to save both your time and his. Call or phone for an appointment and we will make it snappy. Before buying elsewhere see what the New York Life will do.

220 Main Street
Ames, Iowa

EARL V. FISHER, Agent

Phone 42



Don't Be a Skinny Runt!

Be a Real He-Man That the Girls Run After!!

Ten hours a day spare time spent at my special muscle-making exercises will absolutely qualify you as a piano mover or street sweeper. Look at me. It made me what I am today, and I'm satisfied, so why can't you do the same. Recently I placed three of my pupils with a firm in Africa digging post holes.

Such Popularity Must be Earned

Send no money. Fill out the coupon.

Write today.

THE SPIRE NAVE MUSCLE BUILDING CORPORATION, Muscle Shoals, Mo.

Dear Sirs of the Race:

I am enclosing \$..... Good
Money, for which send me your wonderful course. Bad

Signed A.D.F.

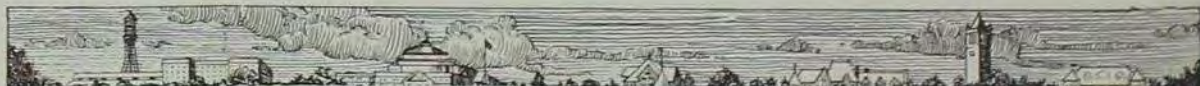

Chase Bros.

Wholesale and Retail
GROCERS

SOLICIT YOUR BUSINESS

Auto truck delivery to your door the day after order is received.

Special Attention to
Choice Coffees

812-814 Walnut Street

Phone Walnut 3207 Des Moines, Iowa

JENNIE'S Black and White Tea Room

BOONE Tel. 109

PRIVATE PARTIES
SPECIALLY SERVED

L. H. KURTZ CO.

Established 1866

STANDS FOR SERVICE AND QUALITY



Builders' and House Furnishing Hardware
Sporting Goods, Tools and Paints

312-314 Walnut Street

Des Moines, Iowa



WHERE YOU FIND
THE CROWD

Olsan's Dance Hall

Playing the Best Orchestras
in the State and with College
Approval

*Dance Instruction
in Connection*

WM. G. OLSAN, Mgr.

Wear an
Arrow Collar
and Pass 'Em Out



Regardless of who wears it, the Arrow collar can make any bloke resemble the real thing. The above illustration proves it. Our special No. 236 XQZ 24 1/4 is a high cut model, and can be worn a number of times as it is a pongee collar, and does not show the terra cotta.

DEMAND THE ORIGINAL.
NONE GENUINE WITHOUT THE
SIGNATURE.
P. T. BARNUM.

Men Wanted

Why take a college course when you can qualify already as nutmeg picker? During the last three years we have placed over three thousand young men in our nutmeg farms in British South Africa. Living conditions are ideal there, and you can easily earn enough in three years to pay your boat fare back. J. K. Kent, formerly of Iowa State College, writes, "After I left Iowa State, I knew that my dramatic ability and hard headed reasoning would be a greater asset to me in the nutmeg picking game than any other place. After working three years, I have three dollars and sixty cents in the bank, and I am nearly as good at the work as the oldest men on the force. I would sincerely advise anyone to take up this work, as there is a great future in it.

Signed,
J. K. KENT.

Address all inquiries to
The NUTMEG GROWERS of BRITISH
SOUTH AFRICA.
GILLIGOFILLOPENRISTANTANTINE,
B. S. A.

Meet and Eat

at the

CRANFORD Coffee Shop

HOME COOKING

Service a la Carte

Private Rooms for Banquets
and Parties

Phone 1545-W

Campustown



THE COLLEGE



THE Iowa State College of Agriculture and Mechanic Arts conducts work along five major lines:

Agriculture	Industrial Science
Engineering	Home Economics
Veterinary Medicine	

The graduate division conducts advanced research and instruction in all these five lines.

Four, five, and six-year collegiate courses are offered in different divisions of the College. Non-collegiate courses are offered in agriculture, home economics and trades and industries. Summer sessions include graduate, collegiate and non-collegiate work. Short courses are offered in the winter.

Extension courses are conducted at various points thruout the state.

Research is conducted in the Agricultural and Engineering Experiment stations and in the Veterinary research laboratory.

Special announcements of the different branches of the work are supplied, free of charge, on application.

Address The Registrar,
Ames, Iowa.



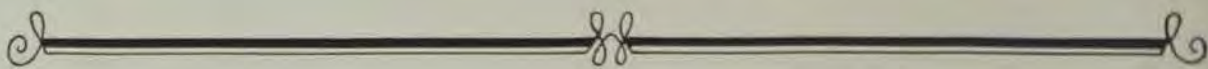

THE
Brunswick - Radiola
 (Super-heterodyne)

Radio and Phonograph in One
Organized Houses

Here is just what you want, with the immense power now used by broadcasting stations you can have:

Isham Jones, Paul Whiteman, Ted Lewis, The Orioles—your favorite orchestras at the turn of a lever, and just as

Loud, Clear and Real

as if these great orchestras were in your own home.

Eness Music House

Puritan Restaurant

Ames, Iowa

223 Main Street

Phone 183

*The Best to Eat
 at Popular Prices*

Our Service Will Please You

Here Are the Smartest of
 Styles in Summer Apparel

A dainty dress of fine silk with a matching coat of light weight—perhaps a silk coat with Georgette frock—is just what you will want for cool Summer evenings—for vacations at the mountains or resort—for many occasions when one wants to be well and comfortably dressed. Other Summer frocks reasonably priced.



YOUNKER BROTHERS

Des Moines, Iowa





Along with the handbooks given out to the Freshmen by the Y. W. C. A., we would suggest that the following valuable information be given also, in the form of a scrapbook.

Published and edited by "The society for the betterment of the Co-ed's life on the Ames campus."

Colors: Deep mourning.

Motto: "Hang on tight, girls, we may win yet."

In order that you, the new light and inspiration of our campus, may become at once very sophisticated and hardened to the wiles of the opposing element of this school, namely the Men, I do hereby submit the following suggestions.

Inherently yours,

I. B. WHOZZIT,
Editor and Thief.

TYPE OF MEN	INFORMATION
The tea-hound	Encourage for Sunday dates. He will be handy to wind the "Vic"
Athlete	Date him and write home about it
Hangers-on-to-the-brass-rail	Introduce to the girls you are with. They will be impressed
One who spends money freely	Introduce to Freshmen only, they soak it in
One who has a good blue	Introduce to your chaperone
One who has a car	Introduce to all of your sorority sisters
The wonderful dancer	Monopolize him
The collar-ad type	Take him to your party
A member of a Frat with a good-looking pin	Accept blanket party dates; you may be able to swipe it
One who wears pearl grey trousers and Rockford socks	Don't hold it against him; he may improve
One who invites you to have a Coca-Cola	Give him another chance; he may get a check in the meantime
One who talks about his girl at home	Check—these "home town" girls have an awful hold
One who calls up the night before for a date	Be gentle—he'll learn!
One who takes up Chemical Engineering	Don't take this to heart. He will change his course every quarter
The guy that asks you for a picture on your second date	Feed him and give it to him. He won't bother you after that blow
The diligent Y. M. C. A. worker	Date occasionally so that he will be on hand if mother and auntie should come to visit

Best Electric Co.

Electric Contracting
and Merchandising

Up-to-Date Store for

Radio Sets, Parts and Accessories

Electric Ranges

The Home of the Hoover

"Everything Electrical"

Phone 123

130 Main Street

Checker Cab Co.

Ames, Iowa

PHONE
800

*You Call for a Checker
and a Checker Will
Call for You*

OUR MOTTO

Service, Safety and Comfort



The cover for
 this annual
 was created by
THE DAVID J. MOLLOY CO.
 1857 N. WESTERN AVE. CHICAGO

Send for Samples

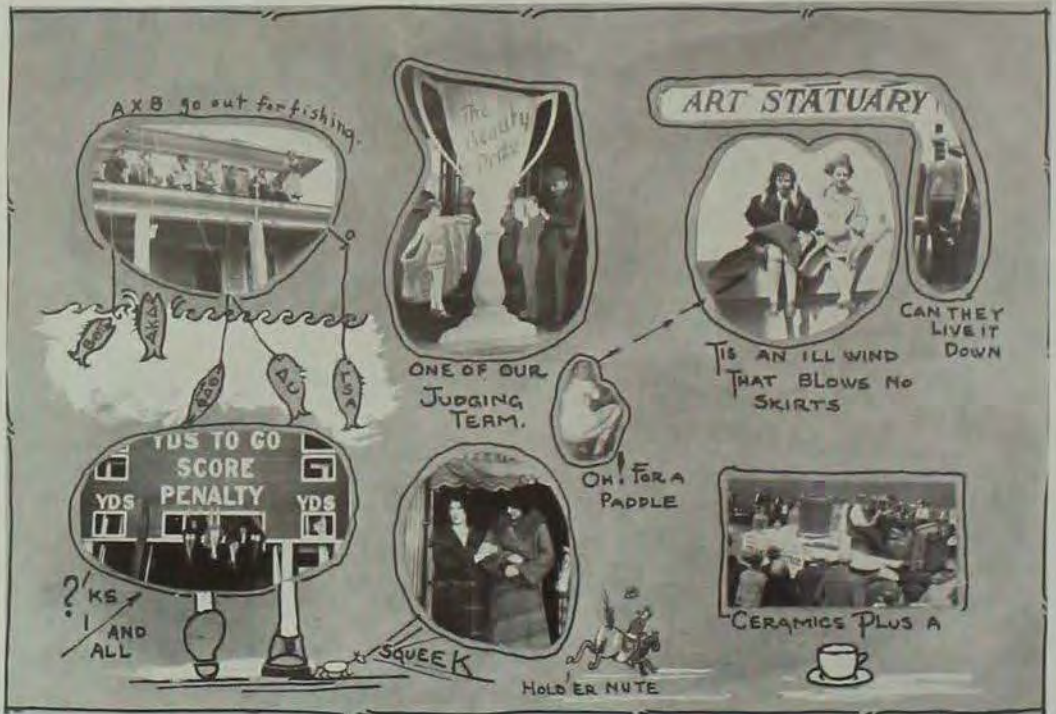

Diamonds Watches

EVERYTHING IN GOOD

Jewelry

If It's New, We Have It



C. W. DUDGEON

Jeweler

*Ames' Leading Jeweler for
Over 30 Years*

**A Genuine Welcome
Awaits You**

at the

**Commercial Savings
Bank**

A bank for all the people

**Sororities
Fraternities and
Clubs**

Will Find Real

**Quality
Prices
Service**

AT

The Ames Square Deal

Grocery and Market

129 Main Street

Phones 29-30

IF YOU WANT
THE BEST

Send Your Clothes to

Ames Laundry

219-221 Fifth Street

Phone

47

WE USE ONLY SOFT WATER



Phone 389 for
**Hardware, Paints and
House Cleaning Supplies**

Our line is complete and of highest quality.

We Sell

Valspar Varnishes and Enamels

Du Pont Paints

Johnson Floor Wax and Polishers

O'Cedar Polish for Furniture and Floors

Vollrath White Enameled Kitchen Ware

Wearever Aluminum Kitchen Ware

Enderes Tools

Baseball, Tennis, Horseshoes and Fishing Tackle

For children we have the most complete line of wheel
goods and toys in the city.

Our Prices Are Right—So Is Our Service

A. H. Hagen, Hardware
211 Main Street

F. M. ELLER
General Contractor

Ames, Iowa



Phone 268-W



Office:
Ames National Bank Bldg.

Black Hawk
Tires Tubes



Made in Des Moines
Making Good Everywhere



Dutch Bros.
Ames, Iowa

Clothes Do Help

One thing a man should get out of college is an appreciation of good clothes. Clothes do help toward success—or hinder.

If you're not satisfied with the kind you've been buying, we'll be glad to help you get better service—and to show you why ours is better.

TILDEN'S
Store for Men

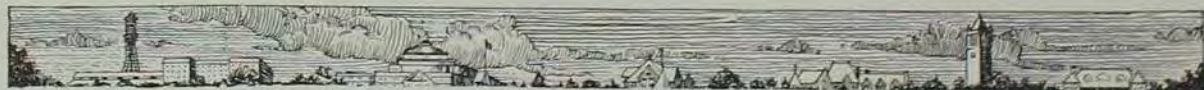

Your Future Success or Failure?

ARE you going to be one of the millions that statistics tell us live a burdened life, and pass a regretful, dependent old age? Follow the advice of true friends. Practice industry and thrift—rise above the multitude.

A savings account with us will help you do it.

Story County Trust and Savings Bank

Member
Federal
Reserve

Resources
Over a
Million

Curtis Woodwork

You can have the same cozy interior for your own home that you've envied in your neighbor's if you use Curtis Woodwork—the Country's Standard since 1866.

Sole Agents for
MULEHIDE ROOFING

S. Hansen Lumber Co.

"The Home of Quality Lumber"

Phone 10

Ames, Iowa



THE SOAP THAT WONT HURT THE SKIN WONT WRECK THE FLOOR.
USE DUTCH CLEANSER.

THE GOLD DUST TWINS WILL KEEP YOUR
HOUSE AS SHINY AS A LOST NICKEL.

CLIP THE COUPON TODAY AND
MAIL.

THEY SHINE POTS, PANS, FORDS, OR ANY-
ONE. ASK ANY OF OUR SATISFIED CUS-
TOMERS, WHICH INCLUDE SUCH NOTA-
BLES AS BULL CHURCHILL, COOTIE MAY-
THAM, SWEDE LARSON, and OTHER NOTA-
BLES.

THE DUTCH CLEANSER LABORATORIES,
218 Welch Avenue.

Please send me a sample of your wonder-
ful cleanser. If it doesn't clean me the first
try, I am entitled to another round free of
charge.

Signed _____



West Gate Lunch

Underwood & Steele

MEALS, LUNCHES

SHORT ORDERS

TOBACCO

CANDY

SOFT DRINKS

209 N. Lincoln Way



Tilden Manufacturing Co.

Ames, Iowa

Manufacturers of

Felt and Leather Goods

College Hats and Caps

Athletic Blankets

T. M. C. Laundry Cases

Caps and Gowns

Class Coats and Jackets

Memory Books, Laboratory Aprons and
Other College and University Goods.

Ames Dress Club

Phone 98

Satisfactory Cleaning
and Pressing

SERVICE and SAVING

Free Delivery

Northwestern National Life Insurance Company

*A Mutual
Legal Reserve Company*

J. C. PRALL, General Agent

Corner Lincoln Way and Welch

C. M. STRAIGHT, District Agent

316½ Main Street

JOHNNY BEHM, Special Agent

Corner Lincoln Way and Welch



Your Pictures

and your books are the index to your culture. They are also one of the richest sources of lasting enjoyment.

You will find an unusual assortment of pictures of the better sort, reasonably priced, at the

Ames Art Shop

Down Town

HAVE YOUR Cleaning and Pressing

done by the

CRANFORD CLEANERS

SUITS MADE TO ORDER

Phone 820

Cranford Apartments

We Call for and Deliver



You Drop a Nickel in the Box for the
Starving Armenians!

BUT!

Charity Starts at Home

ATTEND THE PI PHI BENEFIT BRIDGE, AND
HELP THE STARVING SISTERN.

TEN DOLLARS FEEDS A PI PHI FOR ONE DAY

Do Your Duty, Men. One at a Time.
The Line Forms on the Left.





EQUIPMENT

must be considered at this day for better pictures. We have a battery of cameras including three graflex, sky scraper and cirkut, also motion picture.

The most up-to-date lighting equipment to go with them.

LANDER
PHOTOGRAPHER

304 GREENE ST.
BOONE, IOWA



COLLEGE CRIMES

"Hello, Jack, this is Helen;
I've been calling you all day long.
Will Friday be just as good as Saturday?
I've got my dates all wrong.
No, I can't see you on Wednesday.
Thursday? No, I have a Psyc exam.
Why, of course I do, don't be silly.
Why no, there's no other man—"
"Hello, Bill, this is Helen;
I got rid of Jack just fine,
I can hardly wait now until Saturday.
Now, Bill, don't start that line.
Of course, I like you to call me;
Tuesday? Yes, 'bout ten past eight.
Why, of course I do, don't be silly.
Yes, yes, no,—I won't be late."

I went into the new library yesterday. A co-ed said, "Turn on the heat, will you, please?" She must of thought I was the janitor. Next time I visit the library I will have to wear overalls. I thought I was all dressed up till she sprung that one.

The Fort Dodge, Des Moines & Southern Railroad Urges More Co-operation

Our patrons, both passengers and shippers, are assured that this Company's service will be maintained at the highest peak of efficiency as we desire to merit your future patronage by continuing to be a dependable RAILROAD.

THE FORT DODGE LINE wants to make the business of all patrons and citizens it can serve as successful as may be, and I am sure that the public is anxious to help us in order that we, in turn, may help to obtain that result.

Two-Hour Service between AMES, CAMPUS, and DES MOINES. Use this established service instead of your AUTOMOBILE. SAVE MONEY. TRAVEL THE SAFE WAY. Through tickets sold to all parts of the country.

"The Fort Dodge Line"

F. M. STEELE
General Passenger Agent
Boone, Iowa



The Non-Corroding Tank Works

Makers of Beer and gin tanks, of all sizes.

This is a reproduction of our latest engineering work which was done at Ames, Iowa. A 5,000 gallon non-corroding gin tank was installed at the Beta Theta Pi house just three days before the arrival of the federal officers, thus paying for itself. It was installed after a rumor that the national Beta Convention would be held in Ames next year. We have satisfied customers in all of the college towns in America. Let one of our engineers look over your situation and quote you prices.

National Gin Tank Company
Cicero, Ill.





The lasting Memorial

FOUR years ago as freshman you "twenty-livers" started your page of history. Today you are turning this page never to be revised.

The members of your class are scattering like the sands of time, but evidence of your delightful past will forever be written in this fitting memorial to the class of 1925.

Experts have served you well in the production of your Senior Invitation, which is the refined product of

THE PRINT SHOP

Artists Engravers Printers

MADISON, WISCONSIN

W. LeROY APLAND, Local Representative

PRINT SHOP PROGRAMS

*popularly demanded
throughout the
nation*





INDEX

*So much for idle wish—how
It steals the time! To business now.*
—BROWNING.

Thomas, F.	364, 340	Tytelle, L. S.	348	Wagner, I.	84, 274	William, D.	86, 230	Wood, R. E.	304
Thomas, G.	279, 320, 374	Tytelle, G.	295	Wagner, H.	292	Williams, F.	100, 113, 120, 274	Woodland, H.	292
Thomas, N. S.	253	Tytelle, W.	253	Wald, B.	249	Williams, V.	83, 307, 327	Wood, H.	286
Thomas, P.	304, 311, 383			Wald, E.	331, 393, 394	Williams, D.	323	Wood, J.	292, 300
Thomas, R.	231			Walden, G.	308	Williams, J.	282, 300	Woodland, G.	130, 178, 319, 326
Thomas, R.	231			Walden, W.	286, 294	Williams, M.	292, 300	Woodrow, J.	41
Thomas, A.	278	Uker, V.	83, 283, 276	Walden, W.	292	Williams, P.	28, 235	Woodmark, E.	250, 291
Thomas, O.	309	Upsilon Sigma Alpha	280	Walden, J.	310	Williams, R.	82, 113, 308	Woodman, A.	170
Thompson, C. K.	253, 311	Uy, P.	397	Walden, N.	218, 258	Williams, S.	303	Worley, J.	274
Thompson, T.	44			Walton, K.	345	Williams, T.	353	Worley, H.	279
Thompson, G.	281, 326			Wellham, W.	321	Williams, U.	80	W.R.F. STYLING	130, 144
Thompson, L.	261, 309, 392			Wells, W.	85	Williams, V.	268, 320	Wright, H.	272
Thompson, L.	209, 252			Wells, C.	90, 292, 323	Williams, W.	86, 294, 383	Wright, E.	287, 310, 337
Thompson, M.	82, 298, 343, 379			Wells, H.	327, 331, 383	Williams, R. H.	262, 303	Wright, E.	307
Thompson, J.	263			Wells, T.	326	Williams, R. L.	301, 342	Wright, H.	283
Thompson, W.	240			Wells, K.	311	Williams, R. L.	312	Wright, J.	283, 289
Thornley, L.	251			Wells, R.	308, 363, 383	Wills, R.	322	Wright, M.	308
Thornley, A.	252, 312			Wells, E.	298	Wills, F.	267	Wright, F.	293
Thornburg, H.	112			Wells, K.	293	Wills, G.	303, 353	Wright, W. L.	119, 297, 324
Thornburg, Q.	250			Wells, H.	271	Wills, J.	303, 353	Wright, W. R.	329, 378
Thornburg, F.	309			Wells, W.	294, 277	Wilson, F.	301, 343, 389	Wu, J.	352, 397
Thornley, G.	253			Wells, J.	266	Wilson, J. D.	273	Wunder, W.	300
Thorne, L.	305			Wells, W.	271	Wilson, G.	259	Wunderlich, N.	304
Thorne, H.	308			Wells, K.	364	Wilson, H.	298	Wurman, A.	87, 297, 311
Thul, G.	267			Wells, J.	271	Wilson, J.	86	Wyles, F.	283
Thurber, J. M.	44, 253, 268, 338			Wells, W.	272	Wilson, J. R.	276, 338, 344	Wyles, F.	283
Thurrow, P.	310			Wells, B.	272	Wester, B.	358, 378, 383	Wyles, J.	87, 300, 381
Thurrow, P.	255			Wells, E.	311	Weston, A.	308		
Tice, J.	265			Wells, M.	250, 396	Weston, K.	278, 301		
Tidley, W.	323			Wells, L.	232	Wherry, M.	310		
Timmerman, L.	274			Wells, H.	309	Wherry, M.	310		
Tindale, G.	310			Wells, G.	272	Wherry, M.	310		
Tippie, N.	391, 309			Wells, E.	311	Wherry, M.	310		
Tisher, P.	311			Wells, M.	250, 396	Wherry, M.	310		
Tison, G.	294, 306			Wells, L.	232	Wherry, M.	310		
T. L. B.	392			Wells, W.	271	Wherry, M.	310		
Tobito, L.	395			Wells, J.	271	Wherry, M.	310		
Tobito, L.	252			Wells, W.	271	Wherry, M.	310		
Tompkins, D.	44			Wells, E.	311	Wherry, M.	310		
Tong, Q.	357			Wells, M.	250, 396	Wherry, M.	310		
Toop, M.	305			Wells, L.	232	Wherry, M.	310		
Toop, M.	82, 305			Wells, W.	271	Wherry, M.	310		
Torgna, W.	263, 320			Wells, J.	271	Wherry, M.	310		
Tordella, H.	248			Wells, W.	271	Wherry, M.	310		
Tow, M.	310			Wells, E.	311	Wherry, M.	310		
Towle, M.	308			Wells, M.	250, 396	Wherry, M.	310		
Towne, C.	127, 271, 318			Wells, L.	232	Wherry, M.	310		
Towne, C.	125, 271, 318			Wells, W.	271	Wherry, M.	310		
TRACK	129-136			Wells, J.	271	Wherry, M.	310		
TRACK, INDOOR	151-153			Wells, W.	271	Wherry, M.	310		
TRACK, WOMEN'S	168			Wells, E.	311	Wherry, M.	310		
Tracy, A.	82, 377			Wells, M.	250, 396	Wherry, M.	310		
TRADES AND INDUSTRIES	375			Wells, L.	232	Wherry, M.	310		
Tranel, M.	306, 385			Wells, W.	271	Wherry, M.	310		
Tramp, N.	235			Wells, J.	271	Wherry, M.	310		
Traver, F.	82, 251, 303, 394			Wells, W.	271	Wherry, M.	310		
Traver, L.	367			Wells, E.	311	Wherry, M.	310		
Traswell, B.	92, 239			Wells, M.	250, 396	Wherry, M.	310		
Trecker, J.	83, 252			Wells, L.	232	Wherry, M.	310		
Treman, H.	83, 305, 344			Wells, W.	271	Wherry, M.	310		
Trickler, E.	273			Wells, J.	271	Wherry, M.	310		
Trilhood, W.	304			Wells, W.	271	Wherry, M.	310		
Trull, W.	83			Wells, E.	311	Wherry, M.	310		
TUMBLING	159			Wells, M.	250, 396	Wherry, M.	310		
Tung, S.	363, 395, 397			Wells, L.	232	Wherry, M.	310		
Turner, A.	271			Wells, W.	271	Wherry, M.	310		
Turner, M.	39			Wells, J.	271	Wherry, M.	310		
Turner, M.	235			Wells, W.	271	Wherry, M.	310		
				Wells, E.	311	Wherry, M.	310		
				Wells, M.	250, 396	Wherry, M.	310		
				Wells, L.	232	Wherry, M.	310		
				Wells, W.	271	Wherry, M.	310		
				Wells, J.	271	Wherry, M.	310		
				Wells, W.	271	Wherry, M.	310		
				Wells, E.	311	Wherry, M.	310		
				Wells, M.	250, 396	Wherry, M.	310		
				Wells, L.	232	Wherry, M.	310		
				Wells, W.	271	Wherry, M.	310		
				Wells, J.	271	Wherry, M.	310		
				Wells, W.	271	Wherry, M.	310		
				Wells, E.	311	Wherry, M.	310		
				Wells, M.	250, 396	Wherry, M.	310		
				Wells, L.	232	Wherry, M.	310		
				Wells, W.	271	Wherry, M.	310		
				Wells, J.	271	Wherry, M.	310		
				Wells, W.	271	Wherry, M.	310		
				Wells, E.	311	Wherry, M.	310		
				Wells, M.	250, 396	Wherry, M.	310		
				Wells, L.	232	Wherry, M.	310		
				Wells, W.	271	Wherry, M.	310		
				Wells, J.	271	Wherry, M.	310		
				Wells, W.	271	Wherry, M.	310		
				Wells, E.	311	Wherry, M.	310		
				Wells, M.	250, 396	Wherry, M.	310		
				Wells, L.	232	Wherry, M.	310		
				Wells, W.	271	Wherry, M.	310		
				Wells, J.	271	Wherry, M.	310		
				Wells, W.	271	Wherry, M.	310		
				Wells, E.	311	Wherry, M.	310		
				Wells, M.	250, 396	Wherry, M.	310		
				Wells, L.	232	Wherry, M.	310		
				Wells, W.	271	Wherry, M.	310		
				Wells, J.	271	Wherry, M.	310		
				Wells, W.	271	Wherry, M.	310		
				Wells, E.	311	Wherry, M.	310		
				Wells, M.	250, 396	Wherry, M.	310		
				Wells, L.	232	Wherry, M.	310		
				Wells, W.	271	Wherry, M.	310		
				Wells, J.	271	Wherry, M.	310		
				Wells, W.	271	Wherry, M.	310		
				Wells, E.	311	Wherry, M.	310		
				Wells, M.	250, 396	Wherry, M.	310		
				Wells, L.	232	Wherry, M.	310		
				Wells, W.	271	Wherry, M.	310		
				Wells, J.	271	Wherry, M.	310		
				Wells, W.	271	Wherry, M.	310		
				Wells, E.	311	Wherry, M.	310		
				Wells, M.	250, 396	Wherry, M.	310		
				Wells, L.	232	Wherry, M.	310		
				Wells, W.	271	Wherry, M.	310		
				Wells, J.	271	Wherry, M.	310		
				Wells, W.	271	Wherry, M.	310		
				Wells, E.	311	Wherry, M.	310		
				Wells, M.	250, 396	Wherry, M.	310		
				Wells, L.	232	Wherry, M.	310		
				Wells, W.	271	Wherry, M.	310		
				Wells, J.	271	Wherry, M.	310		
				Wells, W.	271	Wherry, M.	310		
				Wells, E.	311	Wherry, M.	310		
				Wells, M.	250, 396	Wherry, M.	310		
				Wells, L.	232	Wherry, M.	310		
				Wells, W.	271	Wherry, M.	310		
				Wells, J.	271	Wherry, M.	310		
				Wells, W.	271	Wherry, M.	310		
				Wells, E.	311	Wherry, M.	310		
				Wells, M.	250, 396	Wherry, M.	310		
				Wells, L.	232	Wherry, M.	310		
				Wells, W.	271	Wherry, M.	310		
				Wells, J.	271	Wherry, M.	310		
				Wells, W.	271	Wherry, M.	310		
				Wells, E.	311	Wherry, M.	310		
				Wells, M.	250, 396	Wherry, M.	310		
				Wells, L.	232	Wherry, M.	310		
				Wells, W.	271	Wherry, M.	310		
				Wells, J.	271	Wherry, M.	310		
				Wells, W.	271	Wherry, M.	310		
				Wells, E.	311	Wherry, M.	310		
				Wells, M.	250, 396	Wherry, M.	310		
				Wells, L.	232	Wherry, M.	310		
				Wells, W.	271	Wherry, M.	310		
				Wells, J.	271	Wherry, M.	310		
				Wells, W.	271	Wherry, M.	310		
				Wells, E.	311	Wherry, M.	310		
				Wells, M.	250, 396	Wherry, M.	310		
				Wells, L.	232	Wherry, M.	310		
				Wells, W.	271	Wherry, M.	310		
				Wells, J.	271	Wherry, M.	310		
				Wells, W.	271	Wherry, M.	310		
				Wells, E.	311	Wherry, M.	310		
				Wells, M.	250, 396	Wherry, M.	310		
				Wells, L.	232	Wherry, M.	310		
				Wells, W.	271	Wherry, M.	310		
				Wells, J.	271	Wherry, M.	310		
				Wells, W.	271	Wherry, M.	310		
				Wells, E.	311	Wherry, M.	310		
				Wells, M.	250, 396	Wherry, M.	310		
				Wells, L.	232	Wherry, M.	310		
				Wells, W.	271	Wherry, M.	310		
				Wells, J.	271	Wherry, M.	310		
				Wells, W.	271	Wherry, M.	310		
				Wells, E.	311	Wherry, M.	310		
				Wells, M.	250, 396	Wherry, M.	310		
				Wells, L.					

On Leaving

THE printers have been satisfied in their insatiable thirst for copy. The last cuts have begun their journey from the engravers; the last page of copy is being written. The end of the task is in sight, the major obstacles have been overcome or sidestepped, and the success or failure of this Special Edition of THE BOMB OF 1925 is already made.

While the book demanded its usual quota—or, as it more often seemed, an unusually large quota—of disappointing changes in plans, of neglected studies and long, never-to-be-forgotten, sleepless nights of work, it would be decidedly unfair to say that the work has been unpleasant or that the sacrifices necessarily made were more than had been expected. The members of the staff were always willing to go to any amount of trouble to make the book better and more representative—more typical of Ames. To edit and compile a BOMB with the aid of such a staff was a privilege and a pleasure. The large number whose work went into the book precludes individual mention.

There is probably much in the book that will displease you; many mistakes which you will classify as inexcusable, many omissions you will fail to understand; yet if the book as a whole is what you expected of it, if the changes which you have noted have been improvements, if the good points overshadow the blunders, then THE BOMB OF 1925 (Special Edition) is a success.

Be that as it may, it is with mingled pleasure and regret that I grind out the last words of copy, put the battered old typewriter aside and go seek out a secluded campus bench to await what you have to say when you have read the finished product.

—G. W. W., EDITOR.

Those who have helped us to create The First All-College Edition of

THE BOMB OF 1925:

CANTON ENGRAVING AND ELECTROTYPING COMPANY, CANTON, OHIO
Art and Engraving

HOMESTEAD PRINTING COMPANY, DES MOINES, IOWA
Printing and Binding

DILL AND COLLINS COMPANY, PHILADELPHIA, PENNSYLVANIA
"Old Ivory" Paper

DAVID J. MOLLOY COMPANY, CHICAGO, ILLINOIS
Covers

E. H. RICHARDSON, AMES
Photography

BYRON W. HAMILTON, AMES
Photography

VICTOR LANDER, BOONE, IOWA
Photography

QUADE STUDIO, AMES
Studio Photography



