

1925
v. 31
c. 1

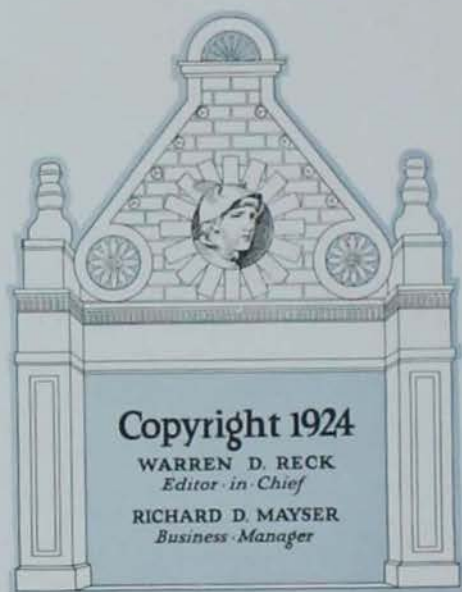



The 1925 Bomb
of Iowa State





Copyright 1924

WARREN D. RECK
Editor in Chief

RICHARD D. MAYSER
Business Manager

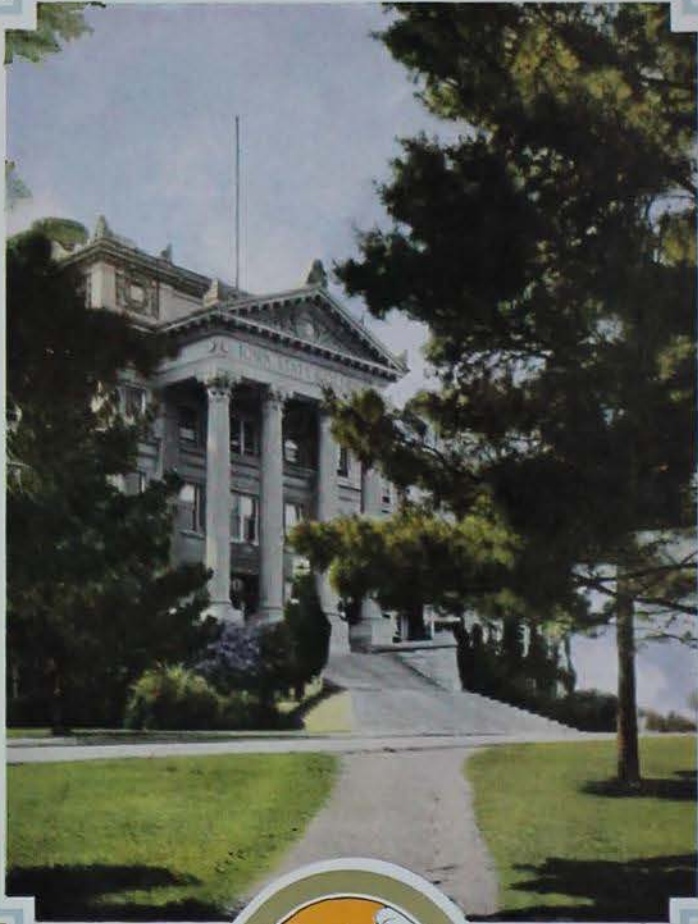





THE BOMB
of
1925



THE MEMORY BOOK OF
IOWA STATE
FOR THE YEARS
1923 AND 1924



IOWA STATE
AMES IA
COLLEGE LIBRARY



DEDICATION

This BOMB of 1925 is dedicated to the *Spirit of Iowa State*, that noble and powerful force which permeates the very depths of every turn and walk of our college life, which musters in us the will to do greater and better things and to maintain loftier ideals.

This *Spirit* in its elements is:

The Spirit of Democracy on the Campus. A spirit which teaches us to abhor class distinction, a spirit which makes each instructor a co-worker with every student who honestly seeks instruction.

The Spirit of Love for Our Alma Mater. A spirit which may be exemplified best in our fighting teams, and in our well supported student activities.

The Spirit of Our Alumni. A spirit which stimulates undying love for Iowa State, and keeps ever fresh in their vision, memories of their college days.

The Spirit of Our State, which has come forward so nobly each year to build for us a campus, second to none in its scope; a campus that we will always hold dear both for the opportunities it offers and for the memories it recalls.





FOREWORD

Friendship is one of the deepest truths of life. The greatest possible achievement of four years in college is the completion of lasting comradeships. If, in years to come, the perusal of this book calls back the memories of pleasant hours, the '25 BOMB Staff will not regard their efforts in compiling this book, as vain.

The staff is deeply grateful for the privilege of presenting to the student body of Iowa State, the BOMB of 1925. Conscious as we are of its inadequacies, we hope and believe that, when its pages have mellowed with years, it will stand before us as a lasting memorial to friendships founded here.





TABLE of CONTENTS

BOOK ONE	<i>Administration</i>
BOOK TWO	<i>Classes</i>
BOOK THREE	<i>Athletics</i>
BOOK FOUR	<i>Campus Life</i>
BOOK FIVE	<i>Organizations</i>
BOOK SIX	<i>Veishea</i>
BOOK SEVEN	<i>Satire</i>





THE STAFF

Editor in Chief
WARREN D. RECK

Business Managers
RICHARD D. MAYSER
CHARLES F. MASON

Associate Editors
GEORGE WESTCOTT
KATHRYN McCARNEY
DOROTHY SMITH

Associate Business Managers
A. FOSTER SELLER
GERTRUDE McARTHUR
ERNEST VICKERS

Art Editors
DONALD BENSON
JOHN WEBBER

Class Editor
HUBERT GARRECHT

Satire Editor
CHARLES NORTON

Athletic Editor
CLIFFORD D. SADLER



Fight Ames fight, fight Ames fight
Fight for Ames with all your might,
For the glory of old I. S. C.
Swing along, sing a song,
With a spirit big and strong
And our fighters will win victory.

For its fight, fight, fight,
For the good old I. S. C.,
Winning great glory and fame,
And where'er we go
They will always know
That our fighters are fighting for Ames.



Memories of Iowa State

1925 BOMB



THE CHIMES

1925 BOMB



STATE GYM

1925 BOMB



ENGINEERING HALL

1925 BOMB



ENGINEERING ROW

1925 BOMB



FORMAL GARDEN

1925 BOMB



HOME ECONOMICS HALL

1925 BOMB



VETERINARY QUADRANGLE

1925 BOMB



CHEMISTRY HALL

1925 BOMB



DAIRY

1925 BOMB



AGRICULTURAL HALL

1925 BOMB



MARGARET HALL

1925 BOMB



ALUMNI HALL

1925 BOMB



SCIENCE ROW

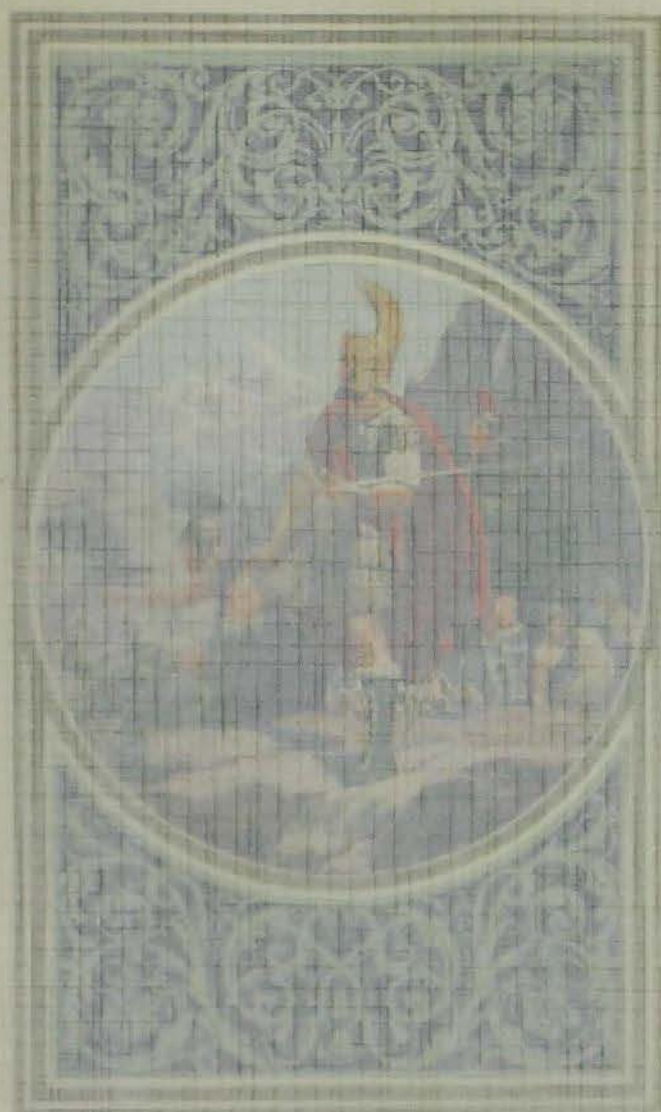

ADMINISTRATION



1925 BOMB

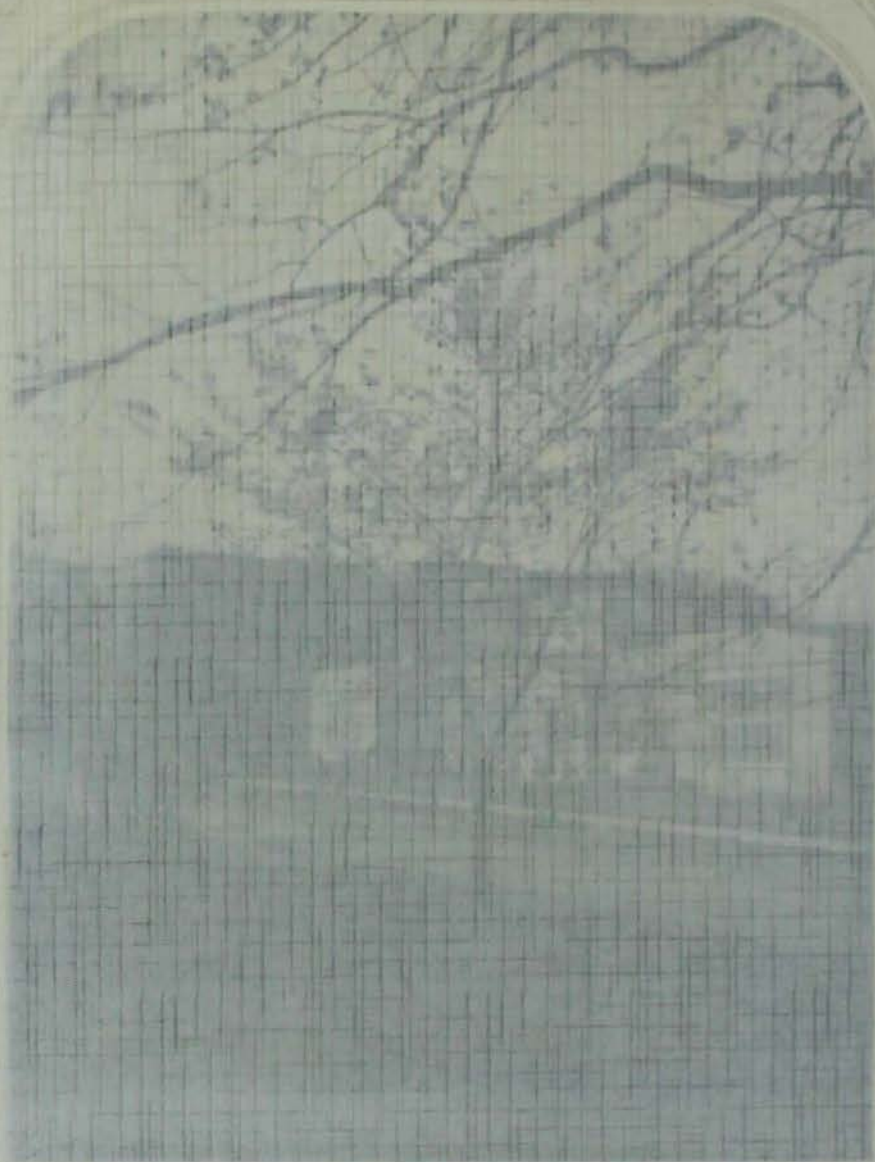

SCIENCE ROW

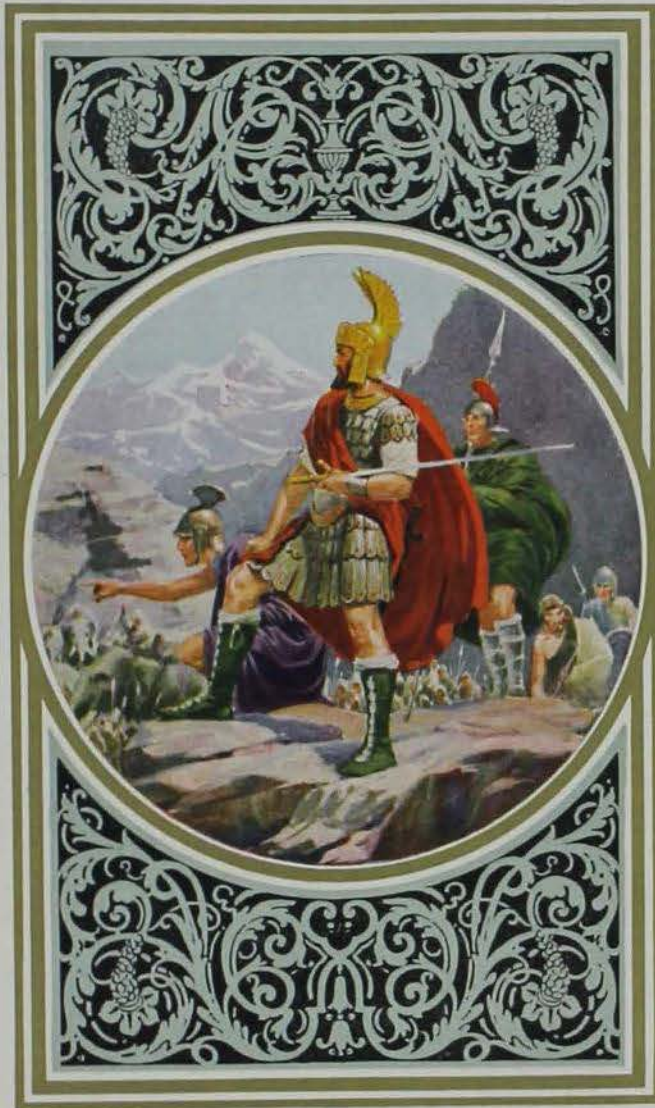

ADMINISTRATION





IOWA STATE COLLEGE

THE State Agricultural College was first established March 22, 1858, when a bill providing for this and carrying with it an appropriation of \$10,000 was signed by Governor Lowe. A Board of Trustees, composed of eleven members, was appointed to supervise the actions of the college.

One of the underlying ideas was "that the school be so organized as to dignify manual labor and to give it the respectability and credit which is commonly accorded to the labor of the professional classes." The beginnings of the school show that the people of Iowa were convinced that "scientific agricultural education was no longer to be denied the citizens of the commonwealth."

When the Iowa Agricultural College formally opened in 1869 only two courses of instruction were offered: one in agriculture and the other in engineering. However, women were allowed to enter either of these courses.

The Agricultural Experiment Station was first established in 1888. In 1871 the Engineering Department was subdivided into Mechanical and Civil Engineering. In 1891 Electrical Engineering was added, in 1894 Mining Engineering, in 1906 Ceramic Engineering, and in 1914 Architectural Engineering. The Engineering Experiment Station was opened in 1904. The Graduate College was first brought into being in 1876 through an act of the Legislature.

When the college first opened, Mrs. Mary B. Welch, wife of the president, organized and taught the classes which mark the beginning of the Home Economics Division of today. It was not until 1875 that the Department of Cookery and Household Art was definitely established as an important part of the school. By 1870 the Industrial Science Course had been added to the curriculum. The Veterinary Division has been a definite part of the school ever since the establishment of the State Agricultural College and Farm.

The Non-Collegiate Department was added to the curriculum so that it would give a chance to get an education to the people who had not had the opportunities of all the required high school work. Later this department was abolished, but in 1910 two-year courses in the different divisions were again added. They have proven of great benefit to many people, especially since the World War, for the majority of students enrolled in these courses are Federal Board students.

At the present time, the college is divided into divisions: Agriculture, Engineering, Home Economics, Industrial Science, Veterinary Medicine, and the Graduate College. This has proven a very successful way of dividing the school as it groups together the students who are taking the same courses.



RAYMOND A. PEARSON
President

THE JUNIOR COLLEGE



MARIA M. ROBERTS
Dean of the Junior College

THE office of the Dean of Junior College was established on September 11, 1903. Up to the end of the year 1902-03 all classifications and practically all problems of student affairs had been settled directly by the President. The College had been growing very rapidly in the years immediately preceding and had reached an enrollment somewhat over 1200 students. It was felt by all that some plan was necessary to relieve the President of some of his tasks. The principal duties of the office were to supervise the classification of all Freshman and Sophomore students in all divisions of the College, to advise with them freely and particularly to encourage them in upholding high ideals of scholarship. Dean Stanton was first selected to fill this office. In 1908 Professor Maria M. Roberts was made Vice Dean and after the death of Dean Stanton in 1920 she was made Dean of Junior College. Registrar Sage is now Vice Dean. Miss Myra Whited has filled the position of Assistant to the Dean since 1908.

OFFICE OF THE DEAN OF MEN

THE office of the Dean of Men was established in September, 1922. For several years previous to its establishment, the need for such an office was realized, but no one capable of carrying on the duties which a position of this nature calls for could be found. In the summer of 1922 J. E. Foster was recommended to the State Board of Education and he was appointed as Iowa State's first Dean of Men. The primary duty of the Dean of Men is to act as a personal advisor for all men. Besides taking care of these duties he is called to act upon many committees such as scholarship, social, entrance requirements, and fraternity relations committees. The Dean of Men carries the interest of the students very close to his heart and gives them unstintingly of his time.



J. E. FOSTER
Dean of Men

OFFICE OF THE DEAN OF WOMEN



JULIA W. STANTON
Dean of Women

IN connection with this department of the College different generations of students will recall the names of Miss Lovelace, Miss MacDonald, Miss Sinclair, Miss Blood, Mrs. Riley, Miss Eaton, Miss Gunn, Miss Marx, Miss Ford, Mrs. S. S. Smith, Mrs. Kilbourne, Mrs. Cunningham, Miss Shattuck, and Miss Harwood.

It has always been the Dean of Women's special responsibility to establish and maintain creditable social standards in community life. Iowa State College recognized this fact and when the first students arrived they found as one member of the new faculty, a matron to advise with the women, especially on social matters.

Through fifty-five years since 1868 the above succession of women with the titles matron, preceptress, advisor of women, or Dean of Women, have filled this responsible position.

As the number of women students has increased from twenty-five to 1125 the work of the office has become more and more arduous.

THE GRADUATE COLLEGE

GRADUATE work has been offered at Iowa State College for more than fifty years. Fortunately men of the early faculties had excellent research ideals, and inspired many students to continue their work beyond the baccalaureate degree. The growth of graduate work was at first slow, but about a decade ago development became more rapid. At present the Graduate College enrolls about three hundred on an average in each quarter. In the school year 1922-1923, five hundred thirty-two different graduate students were registered. It has one of the largest groups of graduate students in technical subjects to be found anywhere in the United States.



DEAN BUCHANAN

The graduate students are registered from schools in nearly every state in the union and from most of the Canadian provinces. On the eastern hemisphere they have come from Sweden and the Union of South Africa, from Ireland, China and the Philippines, and from many countries between.

Inasmuch as Iowa State College is primarily a technical school, the graduate work is exclusively in scientific and technical branches. A large number are enrolled for major work in departments in agriculture, for in this field in particular I. S. C. has achieved a world wide reputation. Many are also taking graduate work in those sciences which lead into technical fields. In Engineering, particularly in Highway Engineering and Agricultural Engineering, a considerable number of graduate students are enrolled. Home Economics has had over thirty graduate students in the past year. Several have also been pursuing advanced work in Veterinary Medicine.

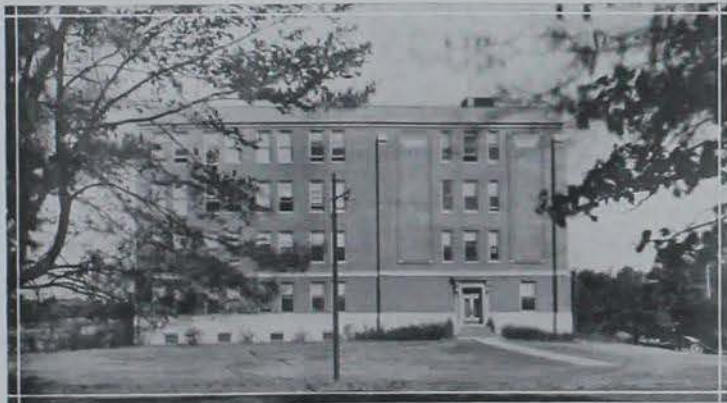

Science Hall



DEAN BYERS

COLLEGE OF INDUSTRIAL SCIENCE

UNDER the name of General Science the course now known as Industrial Science has been in existence since the beginning of teaching at I. S. C. In the early days there was no differentiation into the five divisions as we know them today, altho all five lines of work have been taught since the first. About twenty-five years ago the work in agriculture (including veterinary medicine) was put in charge of an agricultural faculty and dean, the same was done with engineering. Industrial Science (then including Home Economics)

was administered directly by the president as dean. Still later the divisions as we now know them were recognized and a dean appointed for Industrial Science.

The functions of the Division of Industrial Science were early defined as threefold:

First: To serve as an administrative unit which has charge of instruction in those sciences which are basic to technical and industrial education and which find constant application in technology and the industries. The departments which serve this purpose are: Bacteriology and Hygiene, Botany, Chemistry, Applied Economics and Social Science, Geology, Mathematics, Military Science and Tactics, Physics and Zoology and Entomology.

Second: To serve as an administrative unit for those departments which have charge of instruction in those subjects not sciences which are requisite to the proper education of technical students; the so-called service departments such as English, History and Psychology, Library, Modern Language, Music, Physical Training and Public Speaking.

Third: To encourage the development of education in those industries not wholly included under the headings: Agriculture, Engineering, Home Economics, or Veterinary Science, which needs technical application of the sciences taught in this institution.



Chemistry Hall

In the early history of I. S. C. there were many more students in Industrial Science than in other lines of work, the majority of alumni graduating before 1900 having been students in science. For several years following 1900 the proportion of students in Industrial Science decreased, but recently it has again increased rapidly.

Dean of Industrial Science
DEAN SAMUEL W. BEYER

Bacteriology
DEAN ROBERT E. BUCHANAN
Chemistry
PROF. WINIFRED F. COOVER
Economic Science
PROF. JOHN E. BRINDLEY
Geology
DEAN SAMUEL W. BEYER
Hygiene
PROF. JAMES C. EDWARDS
Mathematics
PROF. EDWIN R. SMITH
Music
PROF. TOLBERT MACRAE
Physical Training
PROF. HUGO OTOPALIK
Public Speaking
PROF. FREDRICA V. SHATTUCK

Botany
PROF. LOUIS H. PAMMEL
Chemical Engineering
PROF. ORLAND R. SWEENEY
English
PROF. ALVIN B. NOBLE
History and Psychology
PROF. JOHN E. EVANS
Library
LIBRARIAN CHARLES N. BROWN
Military
COLONEL PEARL M. SHAFFER
Modern Languages
PROF. LOUIS DE VRIES
Physics
PROF. LOUIS B. SPINNEY
Zoology
PROF. CARL J. DRAKE



W. F. Coover, J. E. Evans
S. L. Galvin, J. E. Brindley, C. D. Drake, R. E. Buchanan, L. B. Spinney
H. Otopalik, A. B. Noble, F. Shattuck, M. Roberts, T. R. Smith
T. McRae, L. DeVries, L. H. Pammel, S. W. Beyer, C. H. Brown, P. M. Sheaffer



DEAN MARSTON

COLLEGE OF ENGINEERING

THE history of Engineering at Iowa State College began March 17, 1869, St. Patrick's Day, when Iowa State College first opened its doors to students of college grade. Eight men were awarded the first engineering degrees (Bachelor of Science) in 1872. These earliest engineering alumni had received four years instruction in Civil and Mechanical Engineering lines by professors of high grade, two of whom, George W. Jones and William A. Anthony, were afterwards very prominent members of the faculty of Cornell College for

a long period of years. Beginning in 1878, separate degrees (B. C. E. and B. M. E. for many years) were granted in Civil and Mechanical Engineering.

Electrical Engineering was added in 1891, Mining Engineering in 1894, Ceramic Engineering in 1906, Chemical Engineering and Agricultural Engineering in 1909, Architectural Engineering in 1914, Trades and Industries in 1920.

The attendance of engineering students had grown to 81 in the year 1890, 210 in 1900, 602 in 1910, 1075 in 1920, and at the present time is approximately 1250. The above figures include only those of collegiate grade. The total number of graduates of the Engineering Division was 72 up to 1890, 245 to 1900, 956 to 1910, 1879 to 1920 and 2125 to 1923.

The present engineering faculty numbers 110, of whom two, both graduates of Cornell University, have served continuously for 32 years.

The Engineering Division from an early date has taken a very prominent part in engineering research. The Iowa Engineering Experiment Station was one of the first two in the country (both organized in the winter of 1903-4). Some of the most fundamental discoveries of modern engineering science have been made at Ames.



Engineering Hall

The Iowa State College was also among the first to establish work in Engineering Extension.

Of late years more and more attention is paid at Ames to the development of graduate work in engineering. It is believed that the Iowa State College is sure to be among the foremost leaders in engineering graduate work, which seems likely to bring about revolutionary improvements in engineering education in the immediate future.

Ames engineer alumni from the first have included a remarkable number of great engineers, and the whole engineer alumni body has established a very high reputation. Ames engineers are known everywhere for excellence of training and willingness to work. They have given the Iowa State College a high rank among the best engineering colleges of the world.

Dean of Engineering

DEAN ANSON MARSTON

Agricultural Engineering

PROF. JAY B. DAVIDSON

Ceramic Engineering

PROF. PAUL E. COX

Civil Engineering

PROF. ALMON H. FULLER

Mechanical Engineering

PROF. WARREN H. MEEKER

Architectural Engineering

PROF. ALLEN H. KIMBALL

Chemical Engineering

PROF. ORLAND R. SWEENEY

Electrical Engineering

PROF. FRED A. FISH

Mining Engineering

PROF. ALFRED K. FRIEDRICH

Trades and Industries

PROF. ADOLPH SHANE

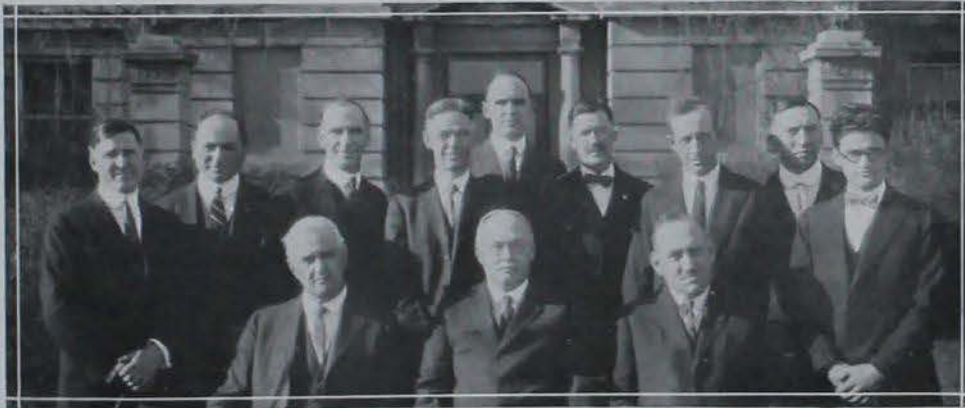

O. R. Sweeney, A. Shore, J. B. Davidson, F. A. Fish, D. C. Faber
A. H. Fuller, P. E. Cox, A. K. Friedrich, R. Winfrey
W. H. Meeker, A. Marston, A. H. Kimball



DEAN RICHARDSON

COLLEGE OF HOME ECONOMICS

WHEN cooking classes for the girls of Iowa State College were first opened, there were no text books, no trained teachers, no precedents to follow—only the faintest beginning of a great vision and the dauntless spirit of the pioneer to launch it. Mrs. Mary B. Welch, wife of the first president of Iowa State College established the first "domestic science" department in a Land Grant College. Her first classes were begun in 1872, a few years after the opening of Iowa State College. In 1875 the work was dignified by the establishment of a department of "Cooking and Household Art" with a kitchen in the basement of Old Main. There were about a dozen girls in the first class which met for one laboratory period and one class period per week. There was very little money available those first years, for so uncertain a venture, but in spite of hardships and difficulties the little department steadily expanded.

In 1910 when Dean Catherine J. MacKay came to Iowa State, as an assistant Professor, the Department was still a part of the Division of Agriculture. There were four members of the faculty and 116 students enrolled. The ten years following, under the leadership of Dean MacKay was a period of remarkable change and growth. Six departments were organized within the Division: Household Science, Household Art, Applied Art, Physical Training, Teacher Training, Institutional Management and Non-collegiate. The faculty had increased to about fifty and the number of Home Economics students to more than 800.

There was a "practice house" on the campus. Omicron Nu, national Home Economics honor scholastic fraternity had been organized and there was a flourishing Home Economics Club out of which developed the Iowa Home Maker. "A Magazine for Homemakers from a Homemakers' School," and a publication unique in its field.

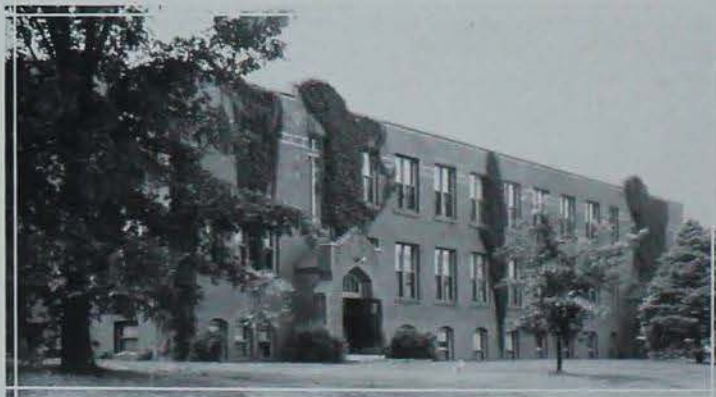
*Home Economics Hall*

Graduate work in Home Economics had come into being. Extension activities directed by Miss Neale S. Knowles, had reached and benefitted every community in the State. The extension service numbered seven state specialists and twenty-five county home demonstration agents.

With the death of Dean MacKay in August 1921, there was felt in addition to a deep sense of personal loss to the College and the State, an even greater loss to home economics. One of a group of leaders, her clear vision and tireless effort had gone far in placing the training of home makers in equal rank with other collegiate courses.

For the next two years the Division moved forward under the leadership of Acting Dean Edna E. Walls.

In January, 1923 the result of a long search for a dean best fitted to direct the largest Home Economics Division in the country, Miss Anna E. Richardson came to the College. She came as one of the outstanding leaders in the field of vocational home making. For the past few years she had been chief of Home Economics Education with the Federal Board of Vocational Education and consequently in touch with every type of home economics activity in every state.

A year is not too short a time to grasp the vision of what the Division of Home Economics may become in the next decade. One of the splendid features already taking shape is that of the development of graduate research. This year there was added a department of Household Administration which includes the study of Child Care. Another home Management house was opened in the fall. The present teaching staff numbers 62 and the fall registration showed 1059 home economics students.

Lastly, and most important just now to a division which has long since outgrown its home and spread to borrowed quarters over the campus—a new building adequate in every detail and structurally beautiful is to be begun this spring!

Dean of Home Economics
DEAN ANNA E. RICHARDSON

House Science
PROF. FLORENCE E. BUSSE

Applied Art
PROF. JOANNA M. HANSEN

Physical Education
WINIFRED R. TILDEN

Household Science
PROF. IVA L. BRANDT

Teacher Training
PROF. CORA B. MILLER

Non-Collegiate
PROF. JULIA L. HURD



W. Tilden, A. E. Richardson, F. E. Busse, I. S. Brown
J. Hurd, J. M. Hansen, C. B. Miller, I. S. Brant

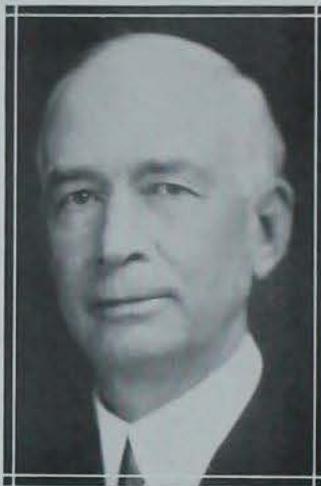

DEAN CURTISS

COLLEGE OF AGRICULTURE

IN the early days of the Iowa State College, the agricultural division was not a division; it was a department or chair headed by one man who did all the agricultural teaching. The first professor of agriculture was Martin S. Townsend, of Ohio, who was elected May 11, 1868, and served until near the end of the year 1870. Then followed a period of about a year and a half when the agricultural department had no head. The agricultural work that was given during that period consisted of a series of lectures given mainly by Dr. A. S. Welch, the president of the college.

In May, 1872, I. P. Roberts, who was at the time a farmer in Henry county, Iowa, was elected to the position of professor of agriculture. He served in the capacity until 1874 when he was called to head the agricultural work of Cornell University, and he occupied that position for over thirty years. Professor Townsend, after leaving Ames, became the head of the agricultural department of Ohio State University, where he served for a long period of years, and headed the principal agricultural building at that institution. Townsend Hall, is named in his honor.

Following Professor Roberts' resignation, there was another period of about two years when the agricultural department had no regular head. There was, at all times, a farm superintendent, however, and one of his duties was to see that all male students of all courses did practical work in agriculture at ten cents per hour.

In February, 1876, George E. Morrow of Illinois was elected to head the department, and he served until December, 1876. Professor Morrow afterwards became head of the agricultural department of the Illinois University.

In March, 1877, M. Stalker, of Keokuk county, Iowa, who graduated from the institution in the first class in 1872, was chosen head of the agricultural department, and he served until November,

*Agricultural Hall*

1879, when Seaman A. Knapp of Benton county was elected to head the agricultural work. Dr. Stalker afterwards became head of the Veterinary department of the college and served in that capacity until about 1900. Professor Knapp continued to head the agricultural department until 1886, and he was succeeded by Herman Knapp, our present efficient treasurer and business manager, who served until the end of the year 1887.

It was in the late seventies that J. L. Budd, of Benton county, came to the college as head of the horticultural work and he continued in that service for about twenty years. Dr. Knapp later became connected with the United States Department of Agriculture, in charge of demonstration work, and he served in that capacity for many years.

In March, 1888, Loren P. Smith of New York was chosen to head the agricultural department, and he served until December, 1890.

Up to this time, the various heads of the agricultural department, with one exception, had rather a brief tenure of position. Professor Roberts, in relating his experience in an interesting book, "The Log of a Farm Boy," refers to an eventful day when the governing board arrived at the college in the morning and forthwith called for the resignations of the entire faculty. Before the day was over, most of them were reinstated. Professor Roberts records the fact that he was on in the morning, off at noon, and on again at night.

In the latter part of 1890, the so-called granger movement culminated in the election of James Wilson, of Tama County, as Professor of agriculture and director of the agricultural experiment station. The experiment station had been organized in 1888, with I. P. Speer of Cedar Falls as director.

Professor Wilson served until February, 1897, when he became Secretary of Agriculture in President McKinley's cabinet. At this time C. F. Curtiss succeeded to the same position and title which was changed a few years later to dean of agriculture and director of the agricultural experiment station, and, at that time, the department of agriculture became the division of agriculture as the instruction and work had taken on a wider range of activities that could not well be embraced by a single department.

Dean of Agriculture
DEAN CHARLES F. CURTISS

- Soils
PROF. WILLIAM H. STEVENSON
- Animal Husbandry
PROF. HENRY H. KILDEE
- Vocational Education
PROF. WILLIAM H. LANCELOT
- Dairy
PROF. MARTIN MORTENSEN

- Agricultural Journalism
PROF. FREDERICK W. BECKMAN
- Horticulture
PROF. BETHEL S. PICKETT
- Economic Science and Farm Management
PROF. CLARENCE L. HOLMES
- Genetics
PROF. ERNEST W. LINDSTROM



G. H. Van Tungen, E. W. Lindstrom, E. Weaver, H. A. Blitzenbender, C. L. Holmes
H. D. Hughes, F. W. Beckman, W. H. Lancelot, M. Mortenson, J. B. Davidson, M. McDonald
E. C. Volz, B. S. Pickett, H. H. Kildee, C. F. Curtiss, W. H. Stevenson



DEAN STANGE

COLLEGE OF VETERINARY MEDICINE

THE State Law under date of March 22, 1858, provided for a State Agricultural College and Farm. Section 15 of that act listed the courses of instruction to be offered and included, "The Veterinary Art." In a report submitted in 1866 the necessity of Veterinary Medicine was again emphasized by the following statement: "We must realize the importance of the treatment of diseases of animals, a knowledge of which would save thousands of dollars annually to the state." (It will be noted, therefore, that in Iowa as in all

other states and countries it was realized that a corps of specialists was necessary to control animal diseases in order that the live stock industry might be profitable.)

Professor M. Stalker who graduated with a Bachelor of Science degree from Iowa State College in 1873, became identified with the Agricultural Department and later studied Veterinary Medicine in New York City and at Toronto, Canada, graduating from the latter school in 1877. He had previously received his inspiration from Doctor H. J. Detmers, Professor of Veterinary Science in 1872. In 1879 the Board of Trustees officially established the School of Veterinary Science with a two-year course. The fundamental purpose of establishing a school of Veterinary Science was, therefore the control of animal diseases. (The training of young men to qualify them to serve the various communities of the state in that capacity was very wisely decided upon as the best course of procedure.) In 1880, Doctor Stalker asked for \$2500 for a hospital building and reported doing some experimental work. Twenty years later \$100,000 was being requested. (In 1903, the first four-year course in Veterinary Medicine in America was adopted.) In 1910 the entrance requirements for graduation were higher than those of any other Veterinary School on the continent. (Following these



Veterinary Quadrangle

advances a new group of buildings was provided in 1911, and the Division was then ready to serve the state more efficiently along the lines of work for which it was founded.

At the present time the Division is annually caring for about two thousand hospital cases, over twenty three thousand out clinic cases, making over five thousand laboratory examinations for veterinarians and live stock breeders throughout the state, inspecting several hundred carcasses slaughtered locally for human food and is supervising the production of clean milk for the city. (The main purpose, however, remains as in the beginning, *viz.*, the training of young men for the Veterinary Profession.) The success of the Division along this line is indicated by the fact that we have the largest enrollment of any Veterinary College in America.

Dean of Veterinary Medicine

DEAN CHARLES H. STANGE

Medicine

DEAN CHARLES H. STANGE

Pathology

PROF. EDWARD A. BENBROOK

Physiology

PROF. HENRY D. BERGMAN

Surgery

PROF. HAROLD E. BEMIS

Anatomy

PROF. HOWARD S. MURPHY

Investigation

PROF. CHARLES MURRAY

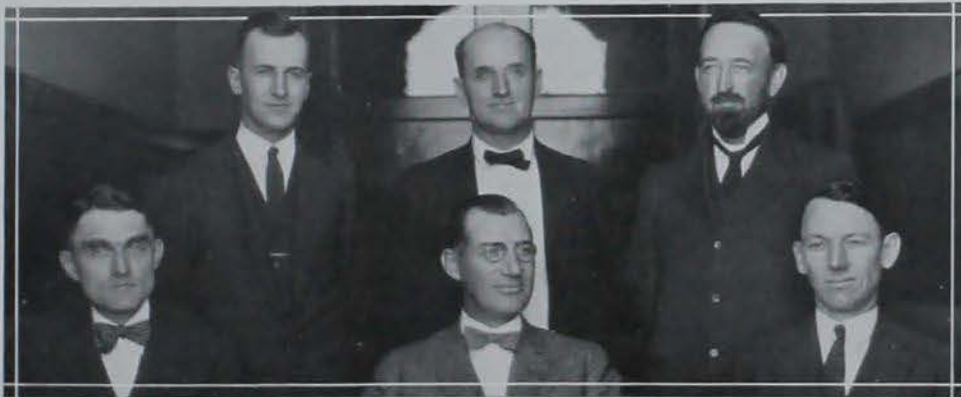

C. E. Benbrook, Chas. Murray, H. S. Murphy
H. D. Bergman, C. H. Stange, H. E. Bemis

1925 BOMB



LAKE LAVERNE



C L A S S E S



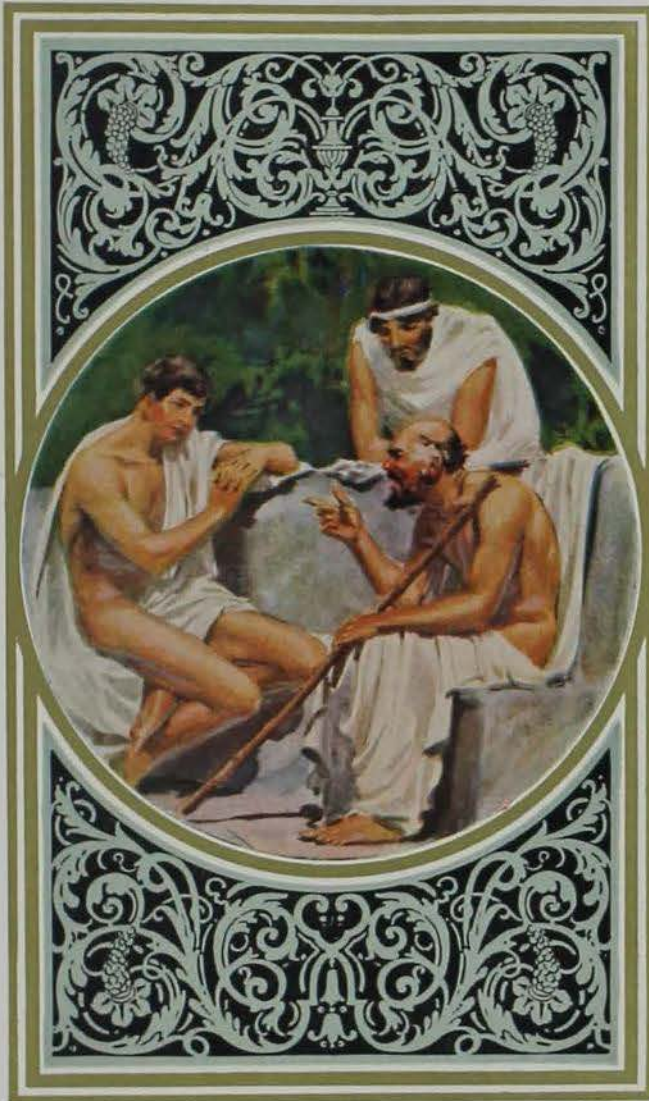

C L A S S E S





CLASS OFFICERS OF THE CLASS OF 1925

FRESHMAN YEAR

<i>Fall</i>		<i>Spring</i>
VICTOR JANDA	President	NEILS K. CLEMMENSEN
WALTER BERGER	Vice-President	EDNA CARLSON
OPAL MILLIGAN	Secretary	HELEN HAMILTON
PHILLIP CUNNINGHAM	Treasurer	HUBERT GARRECHT

SOPHOMORE YEAR

HARRY SCHMIDT	President	GUY T. ROBERTS
J. N. EMBREE	Vice-President	NELL TAYLOR
DORIS ANDERSON	Secretary	DOROTHY MCCARROLL
C. D. SADLER	Treasurer	A. W. NYLINE

JUNIOR YEAR

ROBERT PETERSON	President	KARL BOND
H. B. SCHULTZ	Vice-President	BEN WAGNER
OPAL MILLIGAN	Secretary	BERDNA LOY
A. CECIL FRISK	Treasurer	G. W. WOODHULL

CLASS COMMITTEES

Class of 1925

JUNIOR TROT

Decorations

ROBERT BLESSING
HUBERT GARRECHT
CRAIG PETTIT
DOROTHY VANDYKE

Programs

HARVEY PELUEGER
HELEN HAMILTON
BERDNA LOY
LAWRENCE CURTISS
PETER AINSWORTH

Music

WILLIAM D. EATON
GAIL W. CHURCHILL
VIVIAN FRASER

SOPHOMORE PREP HOP

Arrangements

J. N. EMBREE
DOROTHY MCCARROLL
CLIFFORD FICK

Music

ROBERT LAWSON
PAULA BRAUNLICH
HELEN PIPER
HAROLD HILLEARY
D. V. WILLIAMS

Decorations

PETER AINSWORTH
NEILS CLEMMENSEN
H. H. RICHART
B. MEYERS
EMIL LAGE
WILLIAM OBCAMP
ED WERNENTIN
LUCILLE WORMHOUDT
BEULAH ROBERTS
EDNA CARLSON

Publicity

WARREN RECK
GREGORY OUREN
J. W. ROGERS

Programs and Tickets

R. B. MCKENNAN
HUBERT GARRECHT
MARVIN LEVSEN
DORIS ANDERSON
MARION RICHESON

CLASS OFFICERS

SPRING AND FALL ELECTIONS, 1923

CLASS OF 1924



PRICE
(Secretary)

TENTRUM
(Vice-President)

WORENS
(President)

BUEFFEL
(Treasurer)

CLASS OF 1925



MILLIGAN
(Secretary)

SCHULTZ
(Vice-President)

PETERSON
(President)

FRISK
(Treasurer)

CLASS OF 1926



DILLON
(Secretary)

NICOLS
(Vice-President)

HILL
(President)

SILL
(Treasurer)

CLASS OF 1927



DEWRES
(Secretary)

WAGNER
(Vice-President)

MARSHALL
(President)

MILLER
(Treasurer)

CLASS OFFICERS

WINTER ELECTIONS, 1924

CLASS OF 1924



GORPINGER
(Secretary)

WOGENS
(President)

SPALDING
(Vice-President)

MENKUGH
(Treasurer)

CLASS OF 1925



LOY
(Secretary)

BOXS
(President)

WAGNER
(Vice-President)

WOODHULL
(Treasurer)

CLASS OF 1926



MILLER
(Secretary)

SUMMERS
(President)

WISSLOW
(Vice-President)

CHAMBERLIN
(Treasurer)

CLASS OF 1927



POLLOCK
(Secretary)

SUTT
(President)

GRIFFITH
(Vice-President)

FLETCHER
(Treasurer)

REVERIES OF '25



FRANK RECK
Class Poet

As dreamily I toy with memory,
Thumbing your pages, Bomb of 'Twenty-five,
My days at Ames come surging back to me,
Tempestuous days, incomparably alive.

Now as I reach Life's shadowed afternoon,
With naught but twilight's reverie ahead,
Each page of yours is like an old sweet tune
Whose strains light up the eyes with tears unshed.

Classmates of mine, I never can forget
Our sober march in cap and gown one June,
When, tempered by a flame of sharp regret,
We bade goodby to Ames, it seemed, too soon.

And here you all are, banded on each page,
In typographic fellowship aligned,
Without the whited temples born of age,
Or lines of care that mirrors now can find.

Classmates of mine, in utter ruthlessness,
Old Father Time has scattered us afar.
What would I give—oh, bitter hopelessness—
To see you joined again as here you are?

Unworthy thought! United are we still
By common aspirations and ideals;
And we have ne'er denied—nor ever will—
The common love for Ames that each one feels.

We wear thy gage, Oh Ames, and honor it,
And proudly drink the stirrup cup you fill.
Thy spear is in our hands—a sharpened wit!
Thy shield is on our arms—a steadfast will!

The "Alma Mater" is our battle song,
And "Fight—Ames—Fight" our war cry as we ride;
Inspired by these, we love to march along,
And joyously to laugh, whate'er betide.

The sun is gone, and in the twilight haze,
The pages blur. I cannot see them—quite.
Classmates of mine! Comrades of other days!
My heart is reaching out to you tonight.

FRANK RECK.

HISTORY OF THE CLASS OF 1925



HUBERT GARRECHT
CLASS EDITOR

From the very beginning it was evident that the class of '25 was to be no ordinary class. It is probably the most representative class that Iowa State has ever had. East, West, North, South—Africa, South America, Europe—the whole world sent representatives to make up this class of ours.

The freshman year was hardly under way when we received our first taste of that indefinable, intangible, yet very real thing—AMES SPIRIT. We were the first freshman class in some ten years to defeat the Sophomores in the class scrap. It was our class which proved to the college the feasibility of enriching the traditions of old Iowa State by wearing the winter prep cap. It was the numerals '25 which were boldly displayed beside a "Beat Nebraska" sign on the engineers' tall water tower many times during the year. In fact, our class, from the very first, showed itself to possess a wealth of spirit which was largely responsible for the "great awakening" that has recently taken place on the campus.

The Sophomore year found us back again, fewer in numbers, but not weaker in spirit. We began the year by administering a crushing defeat to the freshmen in the push-ball fray. When the bruises were healed, we introduced the freshmen to the social world at the annual Soph-Prep dance. The glamor of being Sophomores did not hinder us, as we began branching out into all the campus activities. These activities demonstrated the versatility of our class—athletes and actors, rooters and writers, doers and dreamers—all in the class of '25.

When at last Spring rolled by and the last exams were written, and the moonlight and pulchritudinous co-eds had been resisted or succumbed to, we left for the summer with joy at having reached the half-way mark. We were upper classmen at last.

Mahomet and his mountain; Napoleon and his army; Noah and his ark; the class of '25 and Iowa State. All inseparable. During the summer, friends and relatives had urged finishing at other colleges—Wisconsin, Penn State, or Cornell, but we found our way back to Ames. The spirit fostered in us as freshmen has grown as we gradually are taking over the responsibilities of the campus organizations and activities. The publication of the college annual, THE BOMB, is the task given the Junior class, and our class has taken this problem in hand in a most creditable manner, bringing about the greatest changes and improvements to be made in the publication since it was founded. The BOMB is now, as a result of these changes, one of the seven largest annuals in the United States.

With the third year at Iowa State almost finished, the class of '25 seems destined to graduate a group of alumni who will always cherish a great regard for their Alma Mater, and who will leave behind them a record of achievements worthy of the greatness of Iowa State.

THE BOMB OF 1925



ANNETTE ADAMS
Dubuque
INDUSTRIAL SCIENCE
"Ann"
Dubuque High School

Baldwin School, Bryn Mawr, Pennsylvania; Varsity Hockey Team '23; Sophomore Tennis Team '23; Y. W. C. A. Social Committee '23; *Iowa Home-maker Staff* '23.

"After forty years, Ames as it was, and is, and is to be, is meaning more and more to me, always in increasing measure. I owe much to Ames for training, for friendships, for ideals, and am glad to pay back all the debt I can each year.
" '80 to '83 best years of all to me."

M. J. RIGGS, '83,
President, American Bridge Company,
Toledo, Ohio.

ELIZABETH ARKEL
Vermilion
South Dakota
HOME ECONOMICS
"Betty"
Vermilion B. S.
University of South Dakota.

FRANK S. ADAMS
Kirkman
CHEMICAL ENGINEERING
Kirkman High School

Lambda Delta Chi; *Iowa Engineer* Editorial Staff '24; Chapel Choir '24; Chemical Engineering Society; A. C. E.; Cadet Officers' Club.

EARL R. ADE
Moline, Illinois
ANIMAL HUSBANDRY
Commander, Disabled American Veterans of World War, State Dept. of Iowa.

FILOMENA G. ALAGAR
Figan, Philippines
VETERINARY MEDICINE
"Phil"
Figan High School
Filipino Club President; Board of Directors, Cosmopolitan Club; Lake Geneva Delegate '23; Physical Efficiency Test Medal Winner '23; Veterinary Medical Society.

MARY ALLEN
Des Moines
HOME ECONOMICS
"Dash"
North Des Moines High School
Chi Omega; Drake University; Y. W. C. A.; 1924 BOMB Staff; Home Economics Club; Dancing Team; May Fete '23.

PETER AINSWORTH
AGRICULTURAL JOURNALISM
Des Moines
"Pete"
North Des Moines High School
Phi Delta Theta; Sigma Delta Chi; Editor, *Iowa State Student*; Y. M. C. A. Cabinet; *Iowa Agriculturalist Staff*; 1924 BOMB Staff; Inter-Fraternity Council.

HARRIET ALLEN
Ames
HOME ECONOMICS
Ames High School
Y. W. C. A.; Home Economics Club; Kappa Phi.

ALBERT J. ANDERSON
Gilman
CIVIL ENGINEERING
"Andy"
Gilman High School

BEN ANDERSON
Worthington, Minnesota
VETERINARY MEDICINE
"Andy"
Worthington High School
Tau Gamma Nu; Veterinary Medical Society.



IOWA STATE COLLEGE

THE BOMB OF 1925



DORIA LOUISE ANDERSON
Des Moines
HOME ECONOMICS
West Des Moines High School
Delta; Delta; Delta; 1924 and 1925 Bomb Staffs; Jack O' Lantern; "Suppressed Desires" Cast, '21; Dancing Team '21; Sophomore Class Secretary; Veisben Nite Show '22; "Melody Magic" Cast '23; May Fete '22, '23; Y. W. C. A.; Junior Advisory Board; Women's Guild; *Green Gander Staff*.

"Someone has said that a man is worth \$2.50 a day from his Adam's Apple down. If he makes more than that he must work from his Adam's Apple up. Perfect coordination of Adam's Apple Up and Adam's Apple Down spells unusual success."
DR. JOHN H. GOULD, '02.

EDNA M. ARMSTRONG
Ames
HOME ECONOMICS
Ames High School
Y. W. C. A.; Geneva Club.

NEIL J. ANDERSON
Crete, Nebraska
ANIMAL HUSBANDRY

"Andy" *Crete High School*
Doane College; Nebraska Club; Junior Football Team Manager '25.

KENNETH L. ANDREWS
Fort Dodge
ELECTRICAL ENGINEERING

Frisbie Fellow; A. I. E. E.; Military Band '21, '22; Concert Band '22, '23; Cadet Officers' Club.

OVA ANGELL
Osage
HOME ECONOMICS
Osage High School

Carleton College; Home Economics Club; Women's Guild; Y. W. C. A.; *Iowa Home Maker Circulation Staff*.

GEORGE R. ARMSECHT
Dunnellon
MECHANICAL ENGINEERING
Dunnellon High School

Theta Chi; A. S. M. E.; Cadet Officers' Association.

LYDIA ARMSTRONG
Nevada
HOME ECONOMICS

"Lyd" *Nevada High School*
Pi Beta Phi; League of Women Voters.

HAROLD E. ARNOLD
Creton

AGRICULTURAL ENGINEERING
"Ben" *Creton High School*
Lambda Chi Alpha.

HERBERT A. ARTHUR
Webster City

ARCHITECTURAL ENGINEERING
"Herb" *Lincoln High School*
Chi Phi; Phi Mu Alpha; Croquet Society; Band.

IRVING P. AXELSEN
Clear Lake

ARCHITECTURAL ENGINEERING
"Pet" *Clear Lake High School*
Delta Upsilon; Porpoise Club; Croquet Society Vice-President '23, '24.



IOWA STATE COLLEGE

THE BOMB OF 1925



LUCILE VEE BARTA
Cedar Rapids
HOME ECONOMICS
Cedar Rapids
High School

Coe College; Iowa
Homemaker Staff;
Iowa State Student
Staff; BOMB Staff;
Y. W. C. A. Publicity
Committee; Baseball
'23; Basketball '23;
Hockey '23; Theta
Sigma Phi.

"It took me a few years perhaps to find out that a college education was merely a foundation, just a starting point, and I am certain that the sooner one comes to the realization of that, the quicker their services will become valuable to their employer."

F. V. Roy, '05,
Fatebanks, Morse
& Company.

JOHN M. BEACH
Stratford
ELECTRICAL
ENGINEERING
Stratford
High School

CARL F. BARTELS
Dubuque

CIVIL ENGINEERING
Dubuque High School
Pi Kappa Alpha; Iowa Engineer Staff.

RALPH A. BARTLETT
Maunly

DAIRY
Maunly High School
Dairy Club; Delphian Literary Society;
Advanced Corps, R. O. T. C.

JUSTIN B. BATES
Tama

FORESTRY
Tama High School
Tau Kappa Epsilon; Forestry Club.

FLORENCE I. BAYLESS
Des Moines

HOME ECONOMICS
West Des Moines High School
Des Moines University.

MARJORIE B. BEAM
Ames

HOME ECONOMICS
Ames High School
Pi Beta Phi; Iowa State Student Staff.

PAUL J. BEARD
Omaha, Nebraska

INDUSTRIAL SCIENCE
Delta Upsilon; Freshman Class Treasurer '16;
Football Reserve Squad '16.

CHARLES A. BECKNER
Ames

CIVIL ENGINEERING
Osage High School
"Red"

EDNA BEEBE
Woodbine

HOME ECONOMICS
Alpha Gamma Delta; Freshman Commission;
Sophomore Council President; Women's
Guild; Home Economics Club Treasurer
'22; Jack O' Lantern; Y. W. C. A.
Cabinet '23; Freshman Commission Advisor
'23; League of Women Voters; Vocational
Education Club; Home Economics Vaudeville
'21; W. A. A.



IOWA STATE COLLEGE

THE BOMB OF 1925



HELEN BREDEE
Logan
HOME ECONOMICS
Kappa Phi; Y. W. C. A.; Home Economics Club.

"College men who succeed are usually those who profited by a college experience as well as a college education. The contacts, the contacts, the loyalties and appreciations gained outside of the class room are amongst the permanent advantages which result from four years in College."

ALFRED ATKINSON, '04,
President Montana State College.

CLAUDE M. BERRY
Waterloo
ELECTRICAL ENGINEERING
East Waterloo High School
Theta Xi.

JOHN BEED
Hampton
RURAL SOCIOLOGY
"Adam" *Hampton High School*

KENNETH M. BENNETT
Storm Lake
CIVIL ENGINEERING
"Red" *Storm Lake High School*
Delta Tau Delta.

PAUL R. BENSON
Shenandoah
FARM CROPS AND SOILS
"Bennie" *Shenandoah High School*
Alpha Kappa Delta; Agronomy Club Secretary; Ag Club; Rifle Club; Agronomy Corn Show; Men's Vod-Vil '23; Venusheia Committee; Little International.

WALTER C. BERGER
Cedar Rapids
AGRICULTURAL ECONOMICS
"Walt" *Cedar Rapids High School*
Sigma Chi; Football '22, '23; "AA" Fraternity.

HELEN BEYMER
Dex Moines
HOME ECONOMICS
"Beam" *North Dex Moines High School*
Chi Omega; *Iowa Homemaker Staff* '22, '24; Home Economics Club; Y. W. C. A. Cabinet '22.

CORNELIUS C. BIBB
Ottumwa
ELECTRICAL ENGINEERING
"Cal" *Ottumwa High School*

RUDOLPH A. BIERWIRTH
Charter Oak
ELECTRICAL ENGINEERING
Charter Oak High School

ANITA IRENE BIRKETT
Muscatine
HOME ECONOMICS
"Nate" *Muscatine High School*
Cornell College; Iowa University; Crescent Literary Society; Kappa Phi Cabinet; Y. W. C. A.; Home Economics Club.



IOWA STATE COLLEGE

THE BOMB OF 1925



ELLEN BIRUM
Orange
HOME ECONOMICS
Orange High School
Alpha Delta Pi; Y. W. C. A.; Sophomore Class Play '23; Home Economics Club; Veishea '22; Women's Glee Club '22, '23, '24; Chapel Choir '22, '23, '24; Home Economics Vaudeville '22; Military Sponsor '22, '23; Women's Guild.

"The athlete who throws himself into every play of school life to win glory, not for himself, but for Ames, is learning to do team work; and this foundation of team work built upon in actual business life means success."
GEORGE KUHS, '84,
President, Bankers Life Company,
Des Moines,
Iowa.

GILBERT A. BONSTETTER
Coswith
AGRICULTURAL EDUCATION
"Curly"
Coswith Consolidated High School
Ag Club; Vocational Educational Club.

ROBERT LEE BLESSING
Des Moines
ELECTRICAL ENGINEERING
"Dutch"
West Des Moines High School
Beta Theta Pi; Y. M. C. A.; Gospel Team '22; A. I. E. E.; Rifle Team; Lieutenant, R. O. T. C.; Junior Trot Committee.

GEORGE R. BOCKEL
Altoona, Pennsylvania
CIVIL ENGINEERING
"Ferdie"
Altoona High School
Kappa Sigma; T. L. B.; A. C. E.; Order of Goslings; *Green Gander* Art Editor; Student Manager, Wrestling; 1925 BOMB Staff; Lehigh University.

KARL S. BOND
Newton
ANIMAL HUSBANDRY
"Petey"
Newton High School
Theta Delta Chi; Freshman Football '21; Varsity Football '22, '23; Freshman Basketball '21; Junior Class President.

FRANK M. BONDOR
Alpona
MECHANICAL ENGINEERING
South Bend, Indiana; High School
Varsity Football '22, '23.

EMILIE H. BOOCK
West Side
HOME ECONOMICS
"Emily"
West Side High School
Y. W. C. A.; Home Economics Club.

CLARENCE E. BORG
Perry
CIVIL ENGINEERING
"Monk"
Alpha Tau Omega; Pebal; A. A. E.; B. K. E.; 1925 BOMB Staff.

FERN HOVENMYER
Toledo
HOME ECONOMICS
"Gria"
Toledo High School
Leander Clark College.

LONA N. HOVENMYER
Toledo
HOME ECONOMICS
Toledo High School



IOWA STATE COLLEGE

THE BOMB OF 1925



ALMA BOYCE
Waterset
HOME ECONOMICS
AND AGRICULTURE
Waterset
High School

Freshman; Commis-
sioner; Sophomore
Council; Junior Ad-
visory Board; Var-
sity Baseball Team
'22; Y. W. C. A.
Cabinet '23, '24;
Crescent Literary So-
ciety; Jack O' Lan-
tern; W. A. A. Hik-
ing '23; Agronomics
Club; Ag. Council;
League of Women
Voters.

"The social battles, polit-
ical struggles, athletic and
forensic activities of college
life, are as important as the
libraries, laboratories and
midnight oil in building up
the foundation of success in
agricultural pursuits."

R. C. POLLOCK,
Secretary, National
Live Stock and
Meat Board,
Chicago.

LUCILE BRICKNER
Decorah
HOME ECONOMICS
"Brickie"

Decorah High School
Chi Omega; W. A.
A. Hiking '21; Mil-
itary Sponsor '23;
Sophomore Council
'23; Junior Advisory
Board '24; *Town*
Homemaker Adver-
tising Staff; May
Fite '23.

ROBERT J. BOYD
Hornick

ANIMAL HUSBANDRY
"Red" *Hornick High School*
Alpha Sigma Phi.

ORREN L. BRADLEY
Humboldt

MECHANICAL ENGINEERING
A. S. M. E.; Red Cross Life Saving Corps.

GERALDINE BRINARD
Anamason

HOME ECONOMICS
"Jerry"
Y. W. C. A.; Junior Advisory Board;
League of Women Voters; Home Econo-
mics Club; Freshman Commission; Sopho-
more Council.

WALTER J. BRANST
Duane

ANIMAL HUSBANDRY
Duane High School
Lambda Chi Alpha.

JOY FRANCES BRINDLE
Conrad

HOME ECONOMICS
"Brindley" *Conrad High School*
Y. W. C. A.; Kappa Phi; Home Economics
Club.

MYRTLE H. BRINK
Worthington, Minnesota

HOME ECONOMICS
Worthington High School
Lewis Institute; Y. W. C. A.; Chapel
Choir; Home Economics Club; League of
Women Voters.

NORMAN HENRY BRINKMAN
Alma, Wisconsin

VETERINARY MEDICINE
Beta Delta Rho; Veterinary Medical So-
ciety.

S. MARGARET BROOKHAFT
Washington

HOME ECONOMICS
Washington High School
Kappa Delta; Jack O' Lantern; Women's
"AA" Fraternity; Women's Athletic Coun-
cil; W. A. A. President; Hockey Manager
'23; Y. W. C. A.; Geneva Club; League of
Women Voters President; Paint Supervisor;
Women's Guild; Home Oratorical Contest
'23; Home Economics Club; Home Econo-
mics Vandeville; Women's Glee Club
Manager; Women's Quartette.



IOWA STATE COLLEGE

THE BOMB OF 1925



BERNICE BROWN
Madrid
INDUSTRIAL SCIENCE
"Bernie"
Simpson College; Or-
chestra; Chapel
Choir.

"Willingness to work,
driven by no spur save one's
own spirit, concentration so
great that outside factors
cannot disturb, and the
'never die' spirit of the Thor-
oughbred, are the fundamen-
tals in success."

WAYNE DENSMORE, '04,
Secretary, Horse
Association of
America.

HAZEL M. BROWN
Estherville
HOME ECONOMICS
All Saints School.

EDWARD A. BROWN
Fort Madison
MECHANICAL ENGINEERING
"Ed"
Fort Madison High School
Sigma Phi Epsilon; T. L. B.

PAULINE BROWN
Earlham
HOME ECONOMICS AND AGRICULTURE
"Brownie"
Earlham High School
Agronomics Club; Ag Council Secretary
'23.

ETHELIN U. BROWN
Oelwein
HOME ECONOMICS
"Brownie"
Home Economics Club '22, '23, '24; Y. W.
C. A.; *Iowa State Student Staff* '23.

VICTOR J. BROWN
Sioux City
CIVIL ENGINEERING
"Vic"
Delta Chi; *Iowa Engineer Staff* '16, '17;
Iowa State Student Staff '16, '17; C. E.
S.; Crescent Literary Society.

FERNE I. BROWN
Marcus
HOME ECONOMICS
"Brownie"
Sigma Kappa; Sophomore Class Play;
"Finger of God" Cast; Y. W. C. A.; Home
Economics Club.

HELEN BUDD
Des Moines
INDUSTRIAL SCIENCE
North Des Moines High School
Pi Beta Phi; Freshman Commission; Soph-
omore Council President; Junior Big Sister
Chief; Y. W. C. A. Secretary; Y. W. C. A.
Cabinet; Geneva Club; Industrial Science
Club Secretary; Junior Hockey Team Man-
ager.

A. FRANK BROWN
Ames
ANIMAL HUSBANDRY
"Brownie" *Redlands, Calif., High School*
Lambda Chi Alpha; Ag Club; Veishea '23;
Cadet Officers' Club.

C. A. BURD
Dubuque
CIVIL ENGINEERING
"Sparrow"
Columbia College Academy
A. S. C. E.; B. K. E.; C. S. A.



IOWA STATE COLLEGE

THE BOMB OF 1925



ALBERT BURKETT
Merrill
ELECTRICAL
ENGINEERING
University of South
Dakota; A. I. E. E.

"The man who does his tasks willingly, promptly, energetically and well is a diamond among workers. To attain that rank, I should say, is the big thing to strive for in college. At Ames it may be had in platinum setting."
LESLIE E. TROEGER, '08,
Chicago Daily Drivers Journal, Chicago.

RUTH L. CARLSON
Fort Dodge
HOME ECONOMICS
Fort Dodge High School

ALMA PAE BURKHARD
Oskaloosa
HOME ECONOMICS
Oskaloosa High School
"Beckie"
Home Economics Club; W. A. A. Dancing;
Y. W. C. A.; May Fête '22, '23; Women's
Athletic Council.

WARREN C. CARTER
Fallston, Nebraska
ARCHITECTURAL ENGINEERING
Crocket Society; A. A. C. E.; Hastings
College.

DONALD LEWIS CAMPBELL
Clinton
CHEMICAL ENGINEERING
Clinton High School
Orchestra '21, '22; A. C. E.; Chemical
Engineering Society; Debate Squad.

HELEN CATLIN
Vinton
HOME ECONOMICS
Vinton High School
Home Economics Club; Y. W. C. A.

EDNA MARGARET CARLSON
Owasa
HOME ECONOMICS
"Eddie"
Gamma-Phi Beta; Home Economics Style
Show Chairman '23, '24; Yelshes '22, '23;
Iowa Housemaker Staff; Y. W. C. A.

L. H. CHAMBERS
Des Moines
MECHANICAL ENGINEERING
"Lynn"
West Des Moines High School
Phi Kappa Psi; A. S. M. E.; Cornell Uni-
versity '20, '21.

LAWRENCE P. CARLSON
Essex
CIVIL ENGINEERING
"Collie"
Essex High School
Alpha Kappa Delta; A. S. C. E.; Inter-
Local Fraternity Council; A. A. E.; Men's
Glee Club; A. C. E.

LIEN FONG CHAO
Lo-Shan, Honan, China
FARM CROPS AND SOILS
Ames Chinese Students' Club Secretary;
New Farmer's Club Secretary; Cosmopol-
itan Club; Tsing Hua College.



IOWA STATE COLLEGE

THE BOMB OF 1925



COMPTON V. CHAPMAN
Des Moines
CIVIL ENGINEERING
"Chappie"
North Des Moines High School
A. S. C. E.

"Future national prosperity is largely conditioned upon an adequate food supply for an ever increasing population. The leadership that will make this possible must come largely from the institutions primarily charged with the solution of this problem. Our national efficiency will be in proportion to their efficiency."
E. D. BALL, '95,
U. S. Department of Agriculture.

THOMAS B. CLARK
Ames
CHEMICAL ENGINEERING
Ames High School
A. C. E.; Chemical Engineering Society.

HARLEY H. CHATTERTON
Peterson
ANIMAL HUSBANDRY
Peterson High School
Ag Club.

BERNT I. CHRISTENSEN
Copenhagen, Denmark
DAIRY
"Chris"
Cosmopolitan Club; Dairy Club; Ag Club;
Royal Agricultural and Veterinarian College of Denmark.

ALLEN W. CHRISTY
Kinsman, Ohio
DAIRY HUSBANDRY
Kinsman High School
Welch Literary Society.

WESLEY D. CLAMPITT
Red Oak
ELECTRICAL ENGINEERING
"Wes"
Panora High School
Y. M. C. A. Cabinet; Boxing.

NIELS K. CLEMMENSEN
Tulin
FORESTRY
Onawa High School
"Clem"
Acacia; Phi Mu Alpha; Forestry Club;
Rooter King; Band '22, '23, '24; Freshman Class President; Prep Pan-Hellenic Council; Inter-Class Boxing.

CHARLES H. COBB
Jacksonville, Illinois
POULTRY HUSBANDRY
"Cobby"
Jacksonville High School
Phi Kappa; Men's Glee Club '21, '22;
"Pinafore" Cast; C. S. A.

ARTHUR COBBLEDICK
Oakland, California
AGRICULTURAL ENGINEERING
Oakland Technical High School

ALBERTA COLEMAN
Guthrie Center
HOME ECONOMICS



IOWA STATE COLLEGE

THE BOMB OF 1925



DORIS COLEMAN
Farragut
HOME ECONOMICS
"Dora"
Farragut High School
Kappa Phi Cabinet;
Y. W. C. A.; Iowa
State Teachers' Col-
lege; Simpson Col-
lege.

"Friendships formed in College are among the most cherished memories in one's after-life. Participation in athletics and other college activities produces friendships and the more friends one has, the richer he is."
C. H. CURRIE, '05,
Currie Engineering Co., Webster City, Iowa.

LYNNE M. CORRELL
Adair
FORESTRY
"Shorty"
Adair High School
Alpha Sigma Phi;
Phi Mu Alpha; Pe-
trel; Concert Band '22, '23, '24; I. A. F. C.

EMERY COLLINS
Oakatoon
ANIMAL HUSBANDRY
Penn Academy High School
Ag Club; Mattamorse Club; Penn College.

RUTH EMILY CONE
Sioux Falls, South Dakota
HOME ECONOMICS
"Coney"
Dakota Wesleyan University
Y. W. C. A.; League of Women Voters;
Quill Literary Society; Home Economics Club.

RUTH E. CONFARE
Ames
HOME ECONOMICS
Ames High School
Kappa Phi; Quill Literary Society; Y. W. C. A.; Home Economics Club.

CURTIS C. COREY
Churdan
CIVIL ENGINEERING
Long Beach High School

WILLIS J. COTTON
Lons Rock
ANIMAL HUSBANDRY
"Snowball"
Algona High School
Alpha Tau Omega; 1925 BOMB Staff.

JOSEPH M. COWDEN
Hickory, Pennsylvania
AGRICULTURAL ECONOMICS
Hickory Vocational School
Ag Economics Club; Class Football '23.

AGNES M. CRAIN
Deep River
HOME ECONOMICS
Deep River High School
Alpha Chi Beta; Jack O' Lantern; Band '23, '24; Public Speaking Council Secretary '23; Quill Literary Society; Kinsedy Cup Debate '22; Lambda Mu; Home Economics Club; Geneva Club Secretary; BOMB Staff; May Fête '23; Y. W. C. A. Sub-Cabinet.

RUTH EBENE CHONIN
Waterloo
HOME ECONOMICS
Iowa State Teachers' College.



IOWA STATE COLLEGE

THE BOMB OF 1925



THOMAS F. CUNNINGHAM
Dunkerton
CIVIL ENGINEERING
"Tom"
Jeppu Consolidated School
A. S. C. E.; A. S. C.; Cadet Officers' Club

"A college education is not only that which a person learns in college, but also the horse sense that is hammered into him by associations with fellow students and intelligent instructors."
JAMES W. HOOK, '05,
President and Treasurer,
The Geometric Tool Company,
New Haven, Connecticut.

HARRY L. DAASCH
Davenport
MECHANICAL ENGINEERING
Davenport High School
A. S. M. E.; A. C. E.; Kappa Debate '24; Kennedy Cup Debate '23; Bachelors' Debating Society.

WAYNE S. CUPPS
Ames
INDUSTRIAL SCIENCE
"Cupps"
Ames High School
Alpha Tau Omega.

ELLEN B. DAHL
Burlington
HOME ECONOMICS
Burlington High School
Quill Literary Society; Home Economics Club; Y. W. C. A.

MARION VIVIAN CURLESS
Whitten
HOME ECONOMICS
"Curly"
Union Consolidated High School
Y. W. C. A.; Home Economics Club; Delphian Literary Society; "Will o' the Wisp" Cast.

HARVEY E. DANIELS
Mason City
AGRICULTURAL EDUCATION
Vocational Education Club; Ag Club; Block and Bridle; Bachelors' Debating Society.

ALFRED GRIGGS CURRIS
North Plainfield, New Jersey
ELECTRICAL ENGINEERING
"Al"
North Plainfield High School
A. I. E. E.; Cadet Officers' Club; Red Cross Life Saving Corps; *Iowa Engineer* Staff; A. C. E.

PAUL A. DANSON
Algona
FLORICULTURE
"Denny"
Algona High School
Mattamoras Club; Crescent Literary Society; Cadet Officers' Club; Red Cross Life Saving Corps; Swimming; Horticultural Club.

LAWRENCE M. CURTISS
INDUSTRIAL SCIENCE
Des Moines
North Des Moines High School
Tau Kappa Epsilon; Bomb Publication Board; Sophomore Play; Engineering Council; "Duley" Cast; "Captain Applejack" Cast.

ELIZABETH DATESMAN
Council Bluffs
HOME ECONOMICS
Council Bluffs High School
Alpha Gamma Delta; University of Omaha; 1925 Bomb Staff; *Vnisher* '23; Home Economics Club; Y. W. C. A.



IOWA STATE COLLEGE

THE BOMB OF 1925



ALICE E. DAVIS
Scottsbluff, Nebraska
HOME ECONOMICS
"Davy"

Chi Omega; W. A. A.; Swimming Medal; Hiking Medal; Y. W. C. A. Cabinet; Women's Guild; Cosmopolitan Club; Sophomore Council; Junior Advisory Board; Vocational Education Club; Mortar Board; Iowa State Student Staff; Home Economics Club.

"By necessity I learned the lessons of economy and frugality that later led to business success. Scholarship polished the farmer boy into a business man, and college associations gave him a charming wife."

GEROON WATLES, '79,
President,
Keller-Watles Bond Co.,
Los Angeles, California.

DOROTHY DE MOSS
Stanberry, Missouri
HOME ECONOMICS
"Dot"

Maryville College; Y. W. C. A.; Home Economics Club; League of Women Voters; Iowa Homemaker Staff.

HELENE E. DEAN
Ames
INDUSTRIAL SCIENCE

"Bobby" Ames High School
Y. W. C. A.; Geneva Club; President, Secretary, Vice-President, Delphian Literary Society; Science Club.

DWIGHT DE HAET
Bentonsport

ANIMAL HUSBANDRY
Keosauqua High School

Alpha Sigma Phi; Block and Bridle; Wrestling.

B. CHESTER DELAHOKE
Fossilick

MECHANICAL ENGINEERING
Monona High School

ANTONIO MARCIAL DE LA TORRE

Lima, Peru, South America

CIVIL ENGINEERING

"De" Bloomington Preparatory School
Swimming; Cosmopolitan Club.

H. WARREN DENISON

Amloy, Minnesota
ANIMAL HUSBANDRY
"Denny"

Alpha Kappa Delta; "The Bracelet" Cast; Sophomore Class Play; Men's Vod-vil '23; "Melody Magic" Cast; Welch Literary Society.

CLARENCE J. DENNER

New Hampton
AGRICULTURAL ECONOMICS

"Denny" New Hampton High School
Phi Kappa; Iowa Agriculturalist Staff; Ag Economics Club; Ag Club.

ALVIN LEWIS DICKS

Marshalltown

CHEMICAL ENGINEERING

Marshalltown High School
Chemical Engineering Society.

FONDA L. DICKSON

Bloomfield

HOME ECONOMICS

Bloomfield High School
Home Economics Club; Vocational Education Club; Y. W. C. A.; League of Women Voters.



IOWA STATE COLLEGE

THE BOMB OF 1925



LOYD J. DOCKEL
Pocahontas
ELECTRICAL ENGINEERING
 "Doc"
Pocahontas High School
 Beta Delta Rho.

"College athletics builds character—courage, honor, self-confidence, manliness; teaches fairness in contest, chivalry in victory, fortitude in defeat; makes for poise—victory without exultation, defeat without depression. It builds a sound body, a healthy mind, a serene soul. Life is a contest. Who makes it a game masters half of life's battles."
WALTER CLYDE JONES
 '91.

LESLIE E. DOWN
Glidden
CHEMICAL ENGINEERING
Glidden High School

RUTH DONALDSON
Webster City
HOME ECONOMICS
 "Snub"
Webster City High School
 Alpha Gamma Delta; May Fête; Home Economics Vaudeville.

GEORGE EDWARD DRAKE
Woodward
ELECTRICAL ENGINEERING
 "Duckie"
Woodward High School
 Concert Band.

J. C. DONNAL, JR.
Ames
ELECTRICAL ENGINEERING
 "Don"
Ames High School
 Lambda Delta Chi; Varsity Basketball '22, '24; *Iowa State Student Staff* '19, '20, '21; Pan-Adelphian Honor Man; A. I. E. E.; Major R. O. T. C.

R. A. DRUYER
Cherokee
ANIMAL HUSBANDRY
 "Dick"
Cherokee High School
 Sigma Sigma; Block and Bridle; Ag Club; Inter-Class Boxing; Chapel Choir '21, '22.

JULIAN DORSEY
Des Moines
CHEMICAL ENGINEERING
 "Dore"
West Des Moines High School
 State Club; Chemical Engineering Society; A. A. E.

ALBERT J. DUDEN
Atlantic
CHEMICAL ENGINEERING
 Tau Gamma Nu; Phi Mu Alpha; Engineering Council; Concert Band '23, '24; C. E. S.

LESLIE E. DOUGLASS
Malcolm
AGRICULTURAL EDUCATION
 "Doug"
Malcolm High School
 Vocational Education Club; Ag Club; Class Wrestling; Class Football.

INEE DU PUIS
Ft. Madison
HOME ECONOMICS
 "Wynne"
Dallas City High School



IOWA STATE COLLEGE

THE BOMB OF 1925



DORIS DUREY
Manchester
HOME ECONOMICS
Women's Glee Club
'21, '22; May Fête
'22; Y. W. C. A.

"The relative growth and development of nations has been largely proportional to their provision for education of the masses. Our own remarkable growth as a nation has no doubt been largely due to our adherence to the principle of education for service in the affairs of life."
HENRY O. WALLACE, '92,
Secretary of Agriculture.

JAKE ELLERBROOK
Sheldon
CIVIL ENGINEERING
Sheldon High School
Lambda Chi Alpha;
Stewards' Club.

GEORGIA RAE EASTER
Bonaparte
HOME ECONOMICS
"Ignatz"

Y. W. C. A.; Kappa Phi; Jack O' Lantern; Quill Literary Society; Home Economics Club; W. A. A.; "A" Sweater; Women's "A" Fraternity; Chapel Choir; Women's Glee Club '22; *Iowa Homemaker* Staff; 1925 Bomb Staff; *Iowa State Student Staff*.

FLORENCE A. ECKEL
Shelby
HOME ECONOMICS

"Eckel"
Shelby Consolidated School
Quill Literary Society; League of Women Voters; Kappa Phi; Y. W. C. A.; Home Economics Club.

FORD K. EDWARDS
Omaha, Nebraska
ELECTRICAL ENGINEERING
Bachelors' Debating Society; *Iowa State Student Staff*; Ames-Kanias Dual Debate.

MARIAN ELDER
Marshalltown
HOME ECONOMICS
Kappa Delta; Grinnell College; Veishea '23; Women's Guild; Y. W. C. A.; League of Women Voters.

CLARA ELLIOTT
St. Louis, Missouri
HOME ECONOMICS
Soldan High School

NANCY E. ELLIOTT
Des Moines
HOME ECONOMICS

North Des Moines High School
Delta Delta Delta; Women's Glee Club '23; Freshman Commission; Geneva Club; Y. W. C. A. Cabinet '24; Jack O' Lantern; National Collegiate Players; Casts of "Pomander Walk"; "The Very Naked Boy"; Home Economics Vaudeville; "Melody Magic" Cast; Women's Pan-Hellenic Council; The Little Country Theater '22; Bomb Staff.

J. NEWLIN EMBREE
Flushing, New York
DAIRY

"Newt"
Flushing High School
Alpha Sigma Phi; T. L. R.; Sophomore Class Vice-President; Freshman Inter-Fraternity Council President; Freshman Track '22; 1924 Bomb Staff; Dairy Club.

GEVERNA A. ERICKSON
Ames
HOME ECONOMICS
Ames High School

Aesthetic Dancing Team '23; Winner Aesthetic Dancing Cup '23; Swimming; Quill Literary Society; "Finger Bowls and Araminta" Cast.



IOWA STATE COLLEGE

THE BOMB OF 1925



RICHARD ERICSON
Des Moines
CHEMICAL
ENGINEERING
East Des Moines
High School
Phi Lambda Upsilon;
C. E. S.

"To acquire mental discipline and mental industry, to learn to think straight and forcefully, and above all to get inspiration from your teacher and your work impelling you to do, and to be, should be the results of college education, rather than to be:

"The bookful blockhead, ignorantly read,
With loads of learned lumber in his head."
JAMES D. SHREWER, '79.

THOMAS FAYE, JR.
Le Mars
ANIMAL HUSBANDRY
"Tom"
Le Mars High School
Ag. Club.

LURA FABER
Greenfield
HOME ECONOMICS
Greenfield High School
"Gypsy"
Freshman Commission; Sophomore Council; Junior Advisory Board; Quill Literary Society; Public Speaking Council Secretary; *Iowa Homemaker Staff*; Home Economics Club; Y. W. C. A.; Kappa Phi; Geneva Club.

SAMUEL VEENE FAIOR
Newton
CIVIL ENGINEERING
Newton High School
Y. M. C. A.; C. E. S.

HILDA FARIS
New Providence
HOME ECONOMICS
Cedar Falls High School
Chi. Omega.

RUBY E. FAYL
Denison
HOME ECONOMICS
"Frenchy"
Alpha Delta Delta; Home Economics Club; Y. W. C. A.; Home Economics Vaudeville '23; 1924 Bomb Staff; Elementary Gymnastics Cup '22; May Fete '22, '23; 1925 Bomb Staff.

H. I. FEATHERLY
Ames
VOCATIONAL EDUCATION AND AGRICULTURE
"Feathers"
Ames High School
elphian Literary Society; Public Speaking Council; Ag Club; Vocational Education Club; Southern Illinois State Normal.

HAROLD E. FIELD
Wilkes-Barre, Pennsylvania
MECHANICAL ENGINEERING
"Rube"
Alpha Tau Omega.

EDNA FER
Cherokee
HOME ECONOMICS
Cherokee High School
Home Economics Club; Coe College.

CEDRIC A. FEGTLY
Des Moines
ARCHITECTURAL ENGINEERING
"Ced"
North Des Moines High School
Alpha Tau Omega; A. S. C. E.; Croquet Society; Varsity Basketball; Inter-Fraternity Council.



IOWA STATE COLLEGE

THE BOMB OF 1925



CLIFFORD GEORGE
FINK
Sioux Falls,
South Dakota
ELECTRICAL
ENGINEERING
"Chf"
Sioux Falls High
School

Chi Phi; Eta Kappa
Nu; Engineering
Council; Assistant
Treasurer; "Melody
Magic" '23; Fresh-
man Inter-Fraternity
Council.

"My Debating Soci-
ety gave me the best help
for life's work. When I had
time I spent my evenings in
the Library preparing for
our debates.
"During my four years I
did not have one evening for
movies, dancing or parties.
"The time spent in the Li-
brary is a great asset for
future life."
GEORGE I. MILLER, '27.

CLYDE I. FOLLY
Wiota
ELECTRICAL
ENGINEERING
Wiota High School
Tau Gamma Nu;
Iowa Engineer Staff;
A. C. E.

LEO S. FITZPATRICK
Emmetsburg
PLANT PATHOLOGY
Emmetsburg High School

"Fitz"
Phi Kappa; Inter-Local Fraternity Coun-
cil; Welch Literary Society Secretary; Ca-
det Officers' Club; Ag Club; Cross Country.

HARRY L. PLATT
Spirit Lake
ELECTRICAL ENGINEERING
Spirit Lake High School

EVERETT FLEMING
Rumells
ANIMAL HUSBANDRY
Rumells High School

Beta-Delta Rho.

ELIZABETH D. FOGG
Guthrie Center
HOME ECONOMICS
Guthrie County High School
Women's Vocational Education Club.

RUTHVEN R. FORSTER
Des Moines
ELECTRICAL ENGINEERING
North Des Moines High School
Iowa Engineer Staff; Cadet Officers' Club;
A. I. E. E.

ALVIN CECEL FRISK
Des Moines
ARCHITECTURAL ENGINEERING
"Cec"
East Des Moines High School
Aurora; Pebal; National Collegiate Play-
ers; Engineering Council '23, '24; Junior
Class Treasurer, Fall '23; Croquet Soci-
ety; Advanced Corps R. O. T. C.; "Cap-
tain Applejack" Cast; "Beware of Break-
fast" Cast; Campa Vod-vil '23; "The
Trysting Place" Cast, Little Country The-
atre '23.

JESSIE FRITZSCHE
Perrinham
INDUSTRIAL SCIENCE

VIVIAN MYRTLE FRASER
Cedar Rapids
HOME ECONOMICS
Cedar Rapids High School
"Viv"
Kappa Delta; Home Economics Club Sec-
retary; Women's Guild; Y. W. C. A.



IOWA STATE COLLEGE

THE BOMB OF 1925



HAZEL M. FULLRIEDE
Nebraska City, Nebraska
 HOME ECONOMICS
Nebraska City High School
 Y. W. C. A.; Nebraska Club; Home Economics Club; Nebraska Wesleyan University.

"To be a success in life, a college man must not only be a specialist in his field, but he must be an all-round leader in his community."
 R. L. DICKINSON, '15,
 Industrial Secretary,
 Y. M. C. A.,
 Columbus, Ohio.

CLARA M. GERTSCH
Des Moines
 HOME ECONOMICS
Des Moines University; Home Economics Club.

ARTHUR W. GADD
Des Moines
 ELECTRICAL ENGINEERING
West Des Moines High School
 Delta Upsilon; 1925 BOMB.

CARL THEODORE GANSEL
Independence, Kansas
 CHEMICAL ENGINEERING
Montgomery County High School
 A. C. E.; Cosmopolitan Club; Chemical Engineering Society Treasurer '23.

HERBERT GARRECHT
Jersey City, New Jersey
 DAIRY
Dickinson High School
 Alpha Tau Omega; Alpha Zeta; National Collegiate Players; Class Editor 1925 BOMB; Freshman Class Treasurer; Freshman Inter-Fraternity Council; Little Country Theatre '22; Dairy Club; Junior Class Play.

GLEN W. GATHERCOAL
Wilmington, Illinois
 ANIMAL HUSBANDRY
New Trier High School
 "Happy" Block and Bridle; Little International.

ELIZABETH GILDERBERG
Wayne, Nebraska
 HOME ECONOMICS
 "Betty"
 Grinnell College; Home Economics Club; Y. W. C. A.; League of Women Voters.

EARL F. GOODMAN
Denver, Colorado
 ANIMAL HUSBANDRY
West Denver High School
 Kappa Sigma.

CLEO LEWIS GORD
Marshalltown
 DAIRY
 "Squeek"
Marshalltown High School
 Phi Delta Theta; T. L. B.; Freshman Baseball.

EDWIN J. GORDON
Davenport
 DAIRY
 "Eddie"
Davenport High School
 Theta Xi.



IOWA STATE COLLEGE

THE BOMB OF 1925



KATHERINE
GOWENS
*South Holland,
Illinois*
INDUSTRIAL SCIENCE
Y. W. C. A.

"In the classroom, I learned of the science of things—in campus activities, of the science of people. Scholarship plus activities makes a balanced program; it is 'Science With Practice'."

WALLACE F. MCKEE, '22,
County Agent,
Marion County,
Iowa.

HORACE E.
GREENWOOD
Emerson
INDUSTRIAL SCIENCE
"B. B."
Emerson High School
Tau Kappa Epsilon.

WILLIAM I. GRAHAM
Omaha, Nebraska
AGRICULTURAL EDUCATION
Adelante; Varsity Football '23; Crescent
Literary Society; Tarkio College.

MARGARET GRANT
Ames
HOME ECONOMICS
Kappa Phi; University of Texas; Quill
Literary Society; Y. W. C. A.; Delphian
Literary Society; Home Economics Club.

JOSEPH F. GRASSIE
Glendale, Arizona
ANIMAL HUSBANDRY
Glendale High School
"Arizona"

KARL B. GREENLEE
Des Moines
INDUSTRIAL SCIENCE
"Grammar" East Des Moines High School
Aurora; Iowa State Student '21; Fresh-
man Track; 1923 Bomb Staff; Varsity
Track and Football.

MARIE GREER
Ames
HOME ECONOMICS
Washington High School
Sigma Delta; W. A. A. Swimming Cap-
tain; Natad; Hockey Team '23.

WERNER W. GRIESE
Reading
DAIRY
Waverly High School
"Hob"
Theta Chi; "Captain Applejack" Cast;
Chapel Choir; Dairy Club.

ODEN ROSS GRIFFITH
Independence
ELECTRICAL ENGINEERING
Independence High School
"Griff"
Red Cross Life Saving Corps; A. I. E. E.;
Cross-Country '23.

EARNEST G. GRIPP
New Virginia
ELECTRICAL ENGINEERING
"I Paso"; Eta Kappa Nu.



IOWA STATE COLLEGE

THE BOMB OF 1925



WILLIAM B. GUENSKY
Chariton
CIVIL ENGINEERING
Chariton High School

"The student who gets the most out of I. S. C. is the one who not only is diligent and industrious in his studies, but who also participates in the social, athletic, and fraternal activities of the college—they make him a well-rounded man."

C. A. BEYSON, '14,
Secretary, Highland Telephone Co., Elkader, Iowa.

RUTH HALL
Adair
HOME ECONOMICS
Adair High School
HOME ECONOMICS
Economics Club; Y. W. C. A.

HAROLD C. GUOBLER
Danville
AGRICULTURE AND MANUAL TRAINING
"Gug"
Sigma Sigma; University of Iowa.

ALTON V. HALLEM
Carrington, Georgia
INDUSTRIAL SCIENCE
Dixie Club; Welch Club.

ANNA IRENE HACKETT
Stanley
HOME ECONOMICS
"Hucky"
Stanley High School

HELEN HAMILTON
Des Moines
HOME ECONOMICS
Gamma Phi Beta; Freshman Class Secretary; *Iowa Homemaker Staff '22*; *Iowa State Student Society Editor '22, '23*; Junior Trot Committee '23; Dean McKay Memorial Chairman; Y. W. C. A.; Home Economics Advisory Board; Theta Sigma Phi.

FLORENCE HAHN
Muscatine
HOME ECONOMICS
Muscatine High School
Gamma Phi Beta; Y. W. C. A. Sub-Cabinet; Home Economics Club; Geneva Club; *Iowa Homemaker Staff*; Women's Glee Club; Women's Guild; Vice-President; Women's Pan-Hellenic Council; Biking Club; Omicron Nu.

FRED GEORGE HARRAUGH
Wilmington, Illinois
ANIMAL HUSBANDRY AND VETERINARY
"Dut"
New Trier High School
Block and Bridle; Little International '21, '22, '23; Tumbling.

FLORENCE HAIGHT
Des Moines
HOME ECONOMICS
"Flo"
West Des Moines High School
Chi Omega; Home Economics Club; Y. W. C. A.

ROBERT HARRAUGH
Wilmington, Illinois
AGRICULTURAL ENGINEERING
"Rob"
New Trier High School
Tumbling; A. C. E.; A. S. A. E.



IOWA STATE COLLEGE

THE BOMB OF 1925



FRANK S. HARNED
Wichita, Kansas
LANDSCAPE
ARCHITECTURE
Wichita High School
Ag Club; Delphian
Literary Society;
Victorian Club.

"Iowa State means more to me than a mere combination of buildings, laboratories, and teachers. The months spent under her care have been the inspiration and source of ambition to find my own little niche in the world, and to fill that niche as best I know how."
FRED B. HANSSON, '18.

ADA DEAN HAVNER
Des Moines
HOME ECONOMICS
West Des Moines
High School
Pi Beta Phi; Iowa
Homemaker Staff '23;
Military Sponsor '23;
"Love the Lock-
smith" Cast '23;
May Fête '23; Y. W.
C. A.; League of
Women Voters;
Home Economics
Club.

LOUIS A. HARRISMAN
Kanawha

DAIRY
Kanawha High School
Acacia; Men's Glee Club; Iowa State Student Staff; Dairy Club.

MARY ELLEN HARTLEY
Kansas City, Missouri

HOME ECONOMICS
Bellevue High School
Alpha Gamma Delta; 1925 BOMB Staff,
Military Sponsor; Home Economics Play
'22, '23; Veinhea '23.

CHESTER J. HARTMAN
Iowa

DAIRY
Guthrie County High School
Dairy Club.

HELEN HASS
Chariton

HOME ECONOMICS
Chariton High School
Pi Beta Phi; Sophomore Class Play '23;
"Melody Magic" Cast; Women's Guild;
Y. W. C. A.; Home Economics Club; 1925
BOMB Staff.

CHARLES D. HASBY
Clarinda

CIVIL ENGINEERING
"Hoax"
Acacia; A. S. C. E.; A. C. E.; B. K. E.

MARIAN HAZEN

What Cheer
ANIMAL HUSBANDRY
What Cheer High School
Ag Club.

HENRY C. HEYNE, JR.
Fairbault, Minnesota

FORESTRY
Fairbault High School
"Duke"
Forestry Club.

MARIE HELMS
Madrid

HOME ECONOMICS
Madrid High School
"Bobbie"
Phi Omega Pi; Y. W. C. A.



IOWA STATE COLLEGE

THE BOMB OF 1925



ADELE HERBST
Algona
HOME ECONOMICS
Algona High School
Gamma Phi Beta.

"The efficient management of his activities is a pleasure to the individual, and a duty to those among whom he lives. Every advance in science makes possible greater efficiency. To be energetic in gaining the truth and honest in using it, is to leave the world permanently better than we found it."
E. A. KIRKPATRICK, '87.

CLARENCE S. HILL
Mishburn
ANIMAL HUSBANDRY
AND VETERINARY
MEDICINE

Alpha Zeta; Delta Sigma Rho; Bachelors' Debating Society; Michigan-Purdue Triangular Debate '23; Public Speaking Council President; Cardinal Guild; Kennedy Cup Debates '22, '24; Grinnell Debate; Cornell University Debate.

ROSCOE W. HERBERMAN
Clear Lake
CIVIL ENGINEERING
Clear Lake High School
Lambda Delta Chi; B. K. E.

DAVID HEUSINKVELD
Sioux Center
AGRICULTURAL ECONOMICS
Sioux Center High School

HELMS HICKS
Geza
HOME ECONOMICS
University of Saskatchewan.

RENA FAYE HICKS
Dunlap
HOME ECONOMICS
Dunlap High School
Home Economics Club; Y. W. C. A.;
Hockey '23.

DARRELL HILL

Odebolt
FARM CROPS AND SOILS
Odebolt High School
Philomathean Literary Society; "Y" Discussion Group Leader; "Y" Promotion Force; Agronomy Club; Ag Club.

LESLIE HILLIARD
Scranton
AGRICULTURAL ECONOMICS
"Lss"

Iota Kappa Epsilon; Sophomore Class Play; St. Olaf College.

EDITH HINRICHS
Humboldt
HOME ECONOMICS
Humboldt High School
Kappa Phi; Home Economics Club; Moringside College.

JOHN JAMES HINRICHS
Davenport
MECHANICAL ENGINEERING
"Hank" Davenport High School
Engineering Council; Crescent Literary Society; Cosmopolitan Club; A. S. M. E.



IOWA STATE COLLEGE

THE BOMB OF 1925



RUTH HITZHUSEN
Cartersville
HOME ECONOMICS
"Hitzie"
Cartersville High School

Quill Literary Society; Kappa Phi; Y. W. C. A.; Women's Guild; Home Economics Club.

"The one thing for which I am most thankful is thoroughness, which meant extreme exactness, the very foundation upon which all scientific knowledge is built. Science is nothing but the truth, and extreme exactness is the only road leading up to its full realization."
GEORGE W. CARVER, '94,
Tuskegee Institute.

ERNEST L. HOLMQUIST
Marshalltown
ANIMAL HUSBANDRY
"Scoop"
Marshalltown High School
Delta Chi; Ag Club.

DWIGHT S. HOLCOMB
Los Angeles, California
ANIMAL HUSBANDRY
"Holk"
Los Angeles High School

Phi Gamma Delta; Alpha Zeta; Double A Fraternity; Scabbard and Blade; Ag Club; Varsity Track; Varsity Cross Country; Captain, R. O. T. C.

HELEN R. HOLLAND
Maxwell
HOME ECONOMICS
Maxwell High School
Band '22, '23.

JEAN HOLLINGSWORTH
Cambridge, Nebraska
HOME ECONOMICS
Doane College; Colorado Agricultural College; Home Economics Club; Vocational Education Club; Nebraska Club.

CLARENCE O. HOLMES
Oskaloosa
MECHANICAL ENGINEERING
Oskaloosa High School
Phi Sigma Kappa; Tau Beta Pi; Inter-Fraternity Council; Intramural Baseball; Engineers' Campfire.

EINAR HAROLD HOLT
Stratford
ELECTRICAL ENGINEERING
"The Kid"
Stratford High School

RUTH A. HOOK
Stratford
HOME ECONOMICS
"Hookie"
Iowa State Teachers' College.

JESSIE M. HORNE
Des Moines
HOME ECONOMICS
"Jes"
North Des Moines High School
Kappa Delta; Home Economics Club Treasurer; Y. W. C. A. Cabinet; Junior Advisory Board; Women's Guild; Women's Glee Club; Des Moines University.

MARIE HORST
Miles
HOME ECONOMICS
W. A. A.; Kappa Phi; Jack O' Lantern; Y. W. C. A.



IOWA STATE COLLEGE

THE BOMB OF 1925



WILL F. HORST
Miles
AGRICULTURAL
ECONOMICS
Miles High School
Rural Economics
Club; Coe College.

"Iowa State College
expects every graduate to
render useful, intelligent,
and unselfish service to his
neighbors, his community,
and his Government. We
must do our constructive
share of the world's work—
unfiring champions of Christian
principles in daily affairs."

PAUL S. CLAPP, '18,
Special Assistant to
Mr. Hoover.

WILBUR C. HOWARD
Waterloo
ELECTRICAL
ENGINEERING
"BUP"
East Waterloo High
School
Theta Xi.

EDITH M. HOSLER
Richland
HOME ECONOMICS
"Bobbie"
Pleasant Plain Consolidated High School
Parsons College; Kappa Phi; Y. W. C. A.

FLORENCE HOUSTON
Denmark
HOME ECONOMICS
Burlington Junior College; Y. W. C. A.;
Bomn Staff; Home Economics Club.

ALFRED WILLIAM HOUTZ
Elizabeth City, North Carolina
ELECTRICAL ENGINEERING
"Carolina" *Elizabeth City High School*
Sigma Phi Epsilon; Cross Country; Track;
Inter-Fraternity Council; A. A. E.

JOHN DONALD HOWARD
Olcott
ELECTRICAL ENGINEERING
Delweta High School
Kappa Sigma; Campus Vodvii '22; Melody
Magic '23; Band '23.

DALE J. HOOKA
Des Moines
MECHANICAL ENGINEERING
North Des Moines High School
A. S. M. E.; Drake University.

CHARLES J. HUDSON, JR.
Chicago, Illinois
FLORICULTURE
"Bud," "Charlie"
Olen Ellyn High School
Alpha Sigma Phi; Men's Glee Club; Ag
Council; Horticultural Club; Phi Mu
Alpha.

WALTER M. HUCKSCH
Strawberry Point
MECHANICAL ENGINEERING
Strawberry Point High School
El Paso; Iowa Engineer Staff; A. S. M.
E.; A. C. E.; Cadet Officers' Club.

JOHN WILLIAM HUFFSTUTTER
Des Moines
ELECTRICAL ENGINEERING



IOWA STATE COLLEGE

THE BOMB OF 1925



VERNA E. HUGHES
Harmony, Minnesota
HOME ECONOMICS
Harmony High School

Winona State Teachers' College; Y. W. C. A.; League of Women Voters; Vocational Education Club; Home Economics Club.

"Success in your future life requires that your college training make your head, not an encyclopaedic store house, but an instrument that permits you daily to attack and solve problems of increasing difficulty. Education is the acquired ability to meet and conquer the issues of life."
EDWARD N. WENTWORTH,
'07,
Director Armour's Livestock Bureau.

VIOLA JAMMER
Rock Rapids
HOME ECONOMICS
"Ole"

Rock Rapids High School

Gamma Phi Beta; Green Gauder Staff; Iowa Housemaker Staff; Order of Goslings.

HERBERT H. HULAK
Clarence

ELECTRICAL ENGINEERING
Clarence High School

Eta Kappa Nu; A. I. E. E.; Cadet Officers' Club.

MARGARET MARIE IVERSEN
Grinnell
HOME ECONOMICS
Grinnell High School

Y. W. C. A.; Home Economics Club; Vocational Education Club; League of Women Voters; W. A. A.; Hiking '21.

HOWARD C. JACKSON
Clinton

DAIRY HUSBANDRY

"Jack"
Clinton High School
Sigma Pi; Inter-Fraternity Council; Block and Bridle.

TASSER M. JACOBSON
Jewell

AGRICULTURE AND MANUAL TRAINING
"Jake"
Jewell High School
Phi Gamma Delta; "AA" Fraternity; Varsity Basketball '22, '23, '24.

HESS P. JASPER
Newton

ANIMAL HUSBANDRY

Theta Delta Chi; Iowa Agriculturalist Staff.

CLAIRE H. JEGGUM
Estherville

CHEMICAL ENGINEERING

Estherville High School
University of Arizona.

IRVING F. JENSEN
Stow City

MECHANICAL ENGINEERING

"Irene"
Stow City High School
Phi Gamma Delta; Freshman Football.

HAZEL MARIE JOHNSON
Vinton

HOME ECONOMICS

"Hutzel"
Vinton High School
Y. W. C. A.; Home Economics Club; Kappa Phi.



IOWA STATE COLLEGE

THE BOMB OF 1925



KARL WRIGHT
JOHNSON
Fostoria
HORTICULTURE
"Johnny"
Spencer High School
Wrestling.

"This is a day and age of organization. Individual effort is most efficacious only when supported by a group of individuals working and thinking along the same lines. It naturally follows then that college men and women, as future leaders, should avail themselves of every opportunity of becoming active in organized student effort."
I. D. WILSON, '14.

EDWIN JULIAN
CHARLES CITY
ELECTRICAL
ENGINEERING
"Ed"
Charles City High School

MERIAN JOHNSON
Des Moines
HOME ECONOMICS
Des Moines University.

PHYLLIS E. JOHNSON
Perry
HOME ECONOMICS
Perry High School
Home Economics Club; Y. W. C. A.

RUSSEL B. JOHNSON
Ottumwa
LANDSCAPE ARCHITECTURE
"Russ"
Ottumwa High School
Beta Delta Rho; Vistonian Club; Ag Club; Little Country Theatre Cast; Second Kampus Vod-Vil Cast; Technical Staff "Captain Applejack" and Sophomore Play; National Collegiate Players.

HENRIETTA JOHNSTON
Ottumwa
INDUSTRIAL SCIENCE
"Henrie"
Ottumwa High School

HARRY S. KAPLAN
Des Moines
CHEMICAL ENGINEERING
"Pee Wee"
East Des Moines High School
Bachelors' Debating Society; Chemical Engineering Society; Varsity Football '23.

J. D. KASER
Ames
CIVIL ENGINEERING
Ames High School
Tau Kappa Epsilon; Kirkville State Normal School.

T. R. KELSO
Central City, Nebraska
ELECTRICAL ENGINEERING
"Ted"
Central City High School
Sigma Phi Epsilon; PeLad; A. C. E.

J. CLIFFORD KENNEDY
Blackton
CERAMIC ENGINEERING
"Mike"
Blackton High School
Lambda Chi Alpha; Green Gander Staff; Order of Godlings.



IOWA STATE COLLEGE

THE BOMB OF 1925



MALCOLM H. KERR
Postville
ANIMAL HUSBANDRY
Postville High School
Lanthur.

"For inspiration:
work in Literary Societies and other College Associations. Creative Imagination is aided by the study of Poetry and Philosophy. Learn early in College the psychological basis for what you must learn for success later: how to get people to work with you."
N. E. HANSEN, '27,
South Dakota
State College.

LYMAN C. KNEBER
Davenport
MECHANICAL
ENGINEERING
"Pete"
Davenport High School
Phi Gamma Delta.

RACHEL KETTING
Monmouth, Illinois
INDUSTRIAL SCIENCE
"Rachy"

Ox. Lodge Baseball Team '23; Monmouth College.

WM. E. KIERCUFF
Oceola
ELECTRICAL ENGINEERING
"Bill"

MARGARET KINNEY
Denison
HOME ECONOMICS
Denison High School
Gamma Phi Beta; Women's Glee Club; May Fête; Veishes Nite Show '22; Home Economics Club.

CARL GEORGE KLINGAMAN
Waterloo
FARM CROPS AND SOILS
"Kling"
Orange Consolidated School
Delta Chi; Y. M. C. A. Promotion Forée; Y. M. C. A. Cabinet; Discussion Group Leader; Agronomy Club; Ag Club; Ag Council; International Grain Judging '23.

HAROLD KOBERLE
Sumner
CIVIL ENGINEERING
Des Moines University; A. S. C. E.

TREDDORE S. KOBERLE
Sumner
CIVIL ENGINEERING
"Ted"
Sumner High School
Rifle Team; Pistol Team.

LESTER KOENITZER
Des Moines
CIVIL ENGINEERING
"Les"
West Des Moines High School
A. S. C. E.; C. E. S.; Advanced Corps
R. O. T. C.

FRANCIS R. KOLLMANSPERGER
Iowa Falls
DAIRY
"Tiny"
Iowa Falls High School
Phi Kappa Psi; T. L. B.; Inter-Fraternity Council; Dairy Club.



IOWA STATE COLLEGE

THE BOMB OF 1925



WILLIAM W. KEAFF
Rowley
ANIMAL HUSBANDRY
"Bill"
Walker High School
Ag Club; Bachelors'
Debating Society.

"Ames, nearly fifty years ago, instilled in me the necessity of work and the dignity of labor, and as I have gone along I have realized every day that: "This is the story of labor. Ring it, ye bells of the kirk. The Lord of Love came down from above, To live with those who work." SENATOR RODNEY B. SWIFT, '80.

HARRY S. LAMES
Dyest
VETERINARY
MEDICINE

HENRY PARRHILL KUEHL
Hammond, Indiana
CIVIL ENGINEERING
"Chet"
Hammond Industrial High School
Ansonia; Men's Glee Club.

H. CLIFFORD KULLANDER
Cedar Rapids
MECHANICAL ENGINEERING
"Cliff"
Cedar Rapids High School
A. S. M. E.; A. C. E.

GLENROY J. KUSAU
Sabula
ANIMAL HUSBANDRY
"Dick"
Beta Delta Rho; Bachelors' Debating Society; Ag Club.

EMIL LAGE
Harlow
ELECTRICAL ENGINEERING
Harlow High School
Pi Kappa Alpha; Freshman Inter-Fraternity Council.

BERNARD J. LANGDON
Council Bluffs
CIVIL ENGINEERING
"Barney"
Marshalltown High School
Phi Kappa '23; Green Gander Staff; C. S. A.; A. S. C. E.

LUCY LARBOUY
Paris, France
INDUSTRIAL SCIENCE
EUGENE LARSON
Webster Groves, Missouri
AGRICULTURAL ENGINEERING
"Suede"
Webster High School
Varsity Football '23; Engineering Council; A. S. A. E.

WALTER T. LAWRENCE
McIntosh, South Dakota
ELECTRICAL ENGINEERING
"Walt"
Pi Kappa Alpha; Concert Band; A. A. E. Vice-President; A. L. E. E.; Coyote Club President; South Dakota State College.



IOWA STATE COLLEGE

THE BOMB OF 1925



CLARENCE E. LEONARD
Marshalltown
 LANDSCAPE ARCHITECTURE
 "Benny"
Marshalltown High School
 Visionian Club; Veterans of Foreign Wars; D. A. V.

"The application of scientific knowledge to the problems of agriculture offers a wonderful opportunity to the college man of today."
 WILMON NEWELL, '97,
 Dean, Agricultural Experiment Station,
 University of Florida.

ROY W. LONGSTREET
Sioux Falls, South Dakota
 ANIMAL HUSBANDRY
 "Shorty"
Sioux Falls High School
 Phi Gamma Delta; Alpha Zeta; "AA" Fraternity; Varsity Football '22, '23; Freshman Football.

HAROLD I. LESTER
Barnes City
 ELECTRICAL ENGINEERING

HAROLD R. LEWIS
Oceola
 ELECTRICAL ENGINEERING
 "Louie"
Oceola High School

RUTH LIGGETT
Clear Lake
 HOME ECONOMICS
Clear Lake High School
 Home Economics Club.

C. E. LITTLE
Ames
 ELECTRICAL ENGINEERING
 "Ted"
 A. I. E. E.; 1924 Bomb Staff; Red Cross Life Saving Corps; Y. M. C. A.

M. C. LOWENBERG
Des Moines
 MINING ENGINEERING
North Des Moines High School
 -au Kappa Epsilon; A. I. M. E.

CARL C. LUCHTERHAND
Dubuque
 MECHANICAL ENGINEERING
 "Luke"
 El Paso; Iowa Engineer Staff.

L. MILDRED LUELLEN
Mt Auburn
 HOME ECONOMICS AND AGRICULTURE
 "Bill"
Perry High School
 Agronomics Club; Chapel Choir; Y. W. C. A.

WILLIAM O. LUNDBERG
Waukon
 INDUSTRIAL SCIENCE
 "Wooldy Bill"
Marquette High School
 Phi Lambda Upsilon; Sigma Alpha Phi; Carroll College; University of Colorado; French Club; Latin Club.



IOWA STATE COLLEGE

THE BOMB OF 1925



JOHN BRYANT
LUTYON
Toledo
ANIMAL HUSBANDRY
"Lup"
Toledo High School
Alpha Sigma Phi;
Ag Club; Red Cross
Life Saving Corps.

"Of him to whom much is given, much shall be required. The college man who does not repay by service what the state or the church has invested in him, has no right to the college education."
R. L. DICKINSON, '15,
Industrial Secretary
of Y. M. C. A.

GLYS MCCURDY
Cortile
CIVIL ENGINEERING
"Mac"
Creston High School
Theta Xi; Chess Foot-
ball.

J. VINCENT LYLE
Adair
MECHANICAL ENGINEERING
Adair High School
Alpha Sigma Phi; Concert Band; Iowa
Engineer Staff.

GERTRUDE McARTHUR
Mason City
HOME ECONOMICS
Mason City High School
Gamma Phi Beta; Iowa State Student
Staff '22; Iowa Homemaker Staff; 1925
Bomb Staff; Military Sponsor '22; Women's
Pan-Hellenic Council; Y. W. C. A.; Home
Economics Club; League of Women Voters;
May Fête '22; Veishea.

RUTH McCALL
Oskaloosa
HOME ECONOMICS
Cosmopolitan Club; Y. W. C. A.; Home
Economics Club.

DOROTHY McCARROLL
Ottumwa
HOME ECONOMICS
Ottumwa High School
Pi Beta Phi; Sophomore Class Secretary;
Women's Pan-Hellenic Council; Athletic
Council; W. A. A.; Women's Life Saving
Corps; 1925 BOMB Staff; May Fête '22;
'23.

ROK McDANOLDS
Littleton, New Hampshire
ANIMAL HUSBANDRY
"Mac"
Littleton High School
Alpha Tau Omega; 1925 BOMB Staff;
University of New Hampshire.

CLAYTON C. MCGLEEN
Harvey, North Dakota
CIVIL ENGINEERING
"Mac"
A. S. C. E.; A. A. E.

JOHN D. MCKABIS
Moline, Illinois
AGRICULTURAL ECONOMICS AND
FARM MANAGEMENT
"Jake"
Beta Theta Pi; Iowa Agriculturalist Busi-
ness Staff; Green Gander Business Staff;
Ag Club.

RUSSELL P. MCKENZAS
Fremont, Nebraska
FORESTRY
"Mac"
Alpha Sigma Phi; T. I. B.; Inter-Frater-
nity Council; Nebraska Club; Red Cross
Life Saving Corps; 1925 BOMB Staff; I. A.
F. C.



IOWA STATE COLLEGE

THE BOMB OF 1925



MIRIAM MCLAIN
Brooklyn
HOME ECONOMICS
Alpha Gamma Delta;
May Fête '23; Home
Economics Vaudeville
'22, '23; "Melody
Magie" Cast '23;
Military Sponsor H.
O. T. C. '23; Y. W.
C. A.; Home Eco-
nomics' Club.

"To be progressive you
must be a student all your
life. What you learn now
will put you that much
ahead for the future."
H. J. BRUNNER, '01,
Structural Engineer,
San Francisco.

EARL MARGERUM
Lenox
ANIMAL HUSBANDRY
"Buck"
Lenox High School
Alpha Gamma Rho;
Block and Bridge;
Iowa Agricultural
Staff '21; Ag Club;
Freshman Baseball
'21.

JESSICA McPHERTERS
Harlan
HOME ECONOMICS
Harlan High School
Home Economics Club; Women's Guild;
W. A. A.; Y. W. C. A.

EDMUND J. MACKAY
Chicago, Illinois
CIVIL ENGINEERING
"Mack"
Pi Kappa Alpha; Pebul; B. K. E.; Armour
Institute of Technology.

ADA S. MALYER
Browns Valley, Minnesota
HOME ECONOMICS
Y. W. C. A.; Junior Hockey Team.

BERTHA T. MANN
Cedar Rapids
HOME ECONOMICS
"Ber"
Cedar Rapids High School
Kappa Phi.

GEORGE A. MARK
Iowa Falls
DAIRY HUSBANDRY
"Chaplin"
Iowa Falls High School
Alpha Kappa Delta; Ag Club; Band '21;
Bachelors Debating Society; Kennedy Cup
Debates; Varsity Debate Squad; Sopho-
more Class Vice-President; Cardinal Guild.

ANSON DAY MARSTON
Ames
CIVIL AND ELECTRICAL ENGINEERING
Ames High School
Theta Xi; *Iowa Engineer* Staff '22, '23;
Campus Radio Club; B. K. E.

CHARLES F. MASON
Webster City
INDUSTRIAL SCIENCE
"Chae"
Webster City High School
Phi Kappa Psi; *Iowa State Student* Circu-
lation Manager '22; 1924 BOMB Staff; T.
L. B.; *Iowa State Student* Advertising
Staff '23, '24; Business Manager 1925
BOMB.

ELSIK F. MANSON
West Branch
HOME ECONOMICS
West Branch High School
Sigma Delta; Home Economics Club; Y.
W. C. A.; Kappa Phi.



IOWA STATE COLLEGE

THE BOMB OF 1925



PAULINE MAY
Cincinnati
HOME ECONOMICS
"Polly"
Cincinnati High School

Alpha Delta Pi; Freshman Commission; Jack O' Lantern; Women's Guild; Y. W. C. A. Sub-Cabinet; May Fête '22; Big Sister Captain; Women's Guild Representative to 1924 Veishea; Home Economics Club; Junior Advisory Board; Omicron Nu.

RICHARD D. MAYSER
Lancaster, Pennsylvania
CHEMICAL ENGINEERING

"Dick" Yeates School Chi Phi; Franklin and Marshall College; A. C. E.; C. E. S.; Inter-Fraternity Council; Associate Editor, Iowa Engineer; "Melody Magic" Cast; Business Manager, 1925 Bomb.

WILLIAM MAZANEC
Louisiana, Missouri
ELECTRICAL ENGINEERING

"Bill" Louisiana High School Order of Goodings; Crescent Literary Society.

ROY C. MEERER
Winfield
CERAMIC ENGINEERING
Winfield High School

Sigma Pi; Iowa State Student Publication Board; Engineering Council; Freshman Baseball; Freshman Track; A. C. E.; Lieutenant R. O. T. C.

VIOLA C. MEINTS
Dixon
HOME ECONOMICS AND AGRICULTURE
"Vi"

Immaculate Conception Academy; Agronomy Club; Chapel Choir; Y. W. C. A.

"After eighteen years of postgraduate work, attempting to coordinate Science with Practice, I can say, without reservation, that the ideals and inspirations attained while at Iowa State form the foundation of true success."

WALTER BARBER, '07,
Industrial Engineer,
Long Beach, California.

HENRY G. MELTVRET
Badger
ELECTRICAL ENGINEERING
"Hank"
Badger High School
Tau Gamma Nu
Iowa Engineer Staff
'23; A. I. E. E.

NEIL MERICLE
Toledo
HOME ECONOMICS
Toledo High School

Y. W. C. A.; Kappa Phi.

NEIL METZ
Faulkton, South Dakota
ELECTRICAL ENGINEERING
Faulkton High School

"Nick"
A. I. E. E.

DWIGHT W. MEYER
Odeholt
ANIMAL HUSBANDRY

"Dutch" Odeholt High School Adelante; Class Football and Wrestling; Wesley Fellowship.

BENJAMIN R. MEYERS
Boone
CIVIL ENGINEERING

"Snowball" Boone High School Kappa Sigma; T. I. B.; "AA" Fraternity; Men's Glee Club; Phi Mu Alpha; Band Leader; Varsity Track '23.



IOWA STATE COLLEGE

THE BOMB OF 1925



LEONILLA M. MEYERS
Tonia
HOME ECONOMICS

"The first lecture given by General Lincoln as to health—how to acquire and maintain it—was alone worth the three years I spent at Iowa State College. Right living and right thinking go hand in hand, both being equally essential to a long life of useful service."
SAMUEL H. HEDGES, '86,
President Puget Sound Bridge Company,
Seattle, Washington.

PAUL CARLISLE MILLER
Marshalltown
DAIRY HUSBANDRY
Marshalltown High School
University of Illinois.

RONALD L. MIGHELL
Holstein
AGRICULTURAL ECONOMICS
Holstein High School
Lecturer: Alpha Zeta.

WINFIELD MILLER
Chariton
ELECTRICAL ENGINEERING
Chariton High School
"George"
Swimming.

DOROTHY GRACE MILLER
Ames
HOME ECONOMICS
Ames High School
Upper Iowa University; Y. W. C. A.;
Delphin Literary Society; Kappa Phi.

OPAL F. MILLIGAN
Sioux City
HOME ECONOMICS
Sioux City High School
Kappa Delta; Theta Sigma Phi President;
Women's Editor, *Iowa State Student* '23,
'24; Order of Goslings; Freshman Class
Secretary; Junior Class Secretary; Y. W.
C. A.; Home Economics Club.

EDNA F. MILLER
Knoxville
HOME ECONOMICS
"Eddie"
Sigma Kappa; Home Economics Club; Y.
W. C. A.; Women's Glee Club '21, '22;
Iowa Homemaker Circulation Staff; Women's
Pan-Hellenic Council; League of Women
Voters.

IDA MILLS
Harlesiel, Colorado
HOME ECONOMICS
Colorado Woman's College.

HOWARD T. MILLER
Ames
FARM CROPS AND SOILS
Agronomy Club.

EDNA MOELLER
Everly
HOME ECONOMICS
"Eddie"
Everly High School
Home Economics Club; Y. W. C. A.;
League of Women Voters.



IOWA STATE COLLEGE

THE BOMB OF 1925



FERN T. MOORE
Ames
DAIRY
Keosauqua High School
 Delphian Literary Society.

"The Watchword of the present century is Service. I want to say to you, that I know of no group of men and women better fitted to give that Service, than the graduates of my Alma Mater."
GEORGE W. GREENE, '86,
 Omaha, Nebraska.

ELAINE MORROW
Hawkeye
HOME ECONOMICS
 Phi Omega Pi; Junior Advisory Board; Women's Pan-Hellenic Council; Y. W. C. A.

RUTH MARY MOORE
Platte, South Dakota
HOME ECONOMICS
 Dakota Wesleyan University; Kappa Phi; Quill Literary Society; Y. W. C. A.; Home Economics Club.

WILLIAM R. MORGAN
Boone
MECHANICAL ENGINEERING
"Bill"
Boone High School
 Alpha Sigma Phi; A. S. M. E.

E. S. MORLING
Emmetsburg
ANIMAL HUSBANDRY
Emmetsburg High School
 Phi Sigma Kappa.

MARGARET E. MOERIS
Stockport
HOME ECONOMICS
"Marce"
Stockport High School
 Y. W. C. A.

CHARLES R. MOUNCE
Keosauqua
ARCHITECTURAL ENGINEERING
 Sigma Sigma; Ag Club; Vocational Education Club; Cadet Officers' Club; Ag Council; Varsity Track '23; Class Football '23.

ARTHUR F. MURPHY
Clear Lake
LANDSCAPE ARCHITECTURE
"Art"
Clear Lake High School
 Ag Council; Public Speaking Council; "The Tailor Made Man" Cast; "Pirates of 'erance" Cast; Chapel Choir; Welch Literary Society.

GERTRUDE E. MURRAY
Ames
HOME ECONOMICS
 Alpha Gamma Delta; *Iowa Homemaker Staff*; Y. W. C. A. Cabinet; Glee Club; Freshman Commission; Sophomore Council; Junior Advisory Board; Theta Sigma Club.

A. B. NELSON
Ames
ELECTRICAL ENGINEERING
"Jim"
 Pan-Adelphian Council Vice-President.



IOWA STATE COLLEGE

THE BOMB OF 1925



THEODORE N. NERS
Somers
ELECTRICAL ENGINEERING
"Ted"
Somers High School
Beta Delta Rho;
Bachelors' Debating Society; A. C. E.

"The average college student may well stop to consider the sacrifices that are being made to make it possible for their opportunity to attend college. Think it over and make the best of it."
GEORGE F. SOKOL '01.

JOHN G. NILES
Milo
ANIMAL HUSBANDRY
Milo High School
Sigma Pi.

LEWIS NEUMAYER
Medford, Oklahoma
AGRICULTURAL ECONOMICS
"Lu"
Medford High School
Southwestern College; Class Football; Rural Economics Club; Dixie Club.

SYLVIA C. NEWELL
Fenton
HOME ECONOMICS
Algonia High School

HARRY V. NEWLUND
Des Moines
ELECTRICAL ENGINEERING
East Des Moines High School
Eta Kappa Nu; Bachelors' Debating Society.

WILLIAM N. NIELSEN
Omaha, Nebraska
ARCHITECTURAL ENGINEERING
"Bill"
Omaha High School
Crockett Society; Pi Mu Epsilon.

AGNES B. NOBLE
Ames
HOME ECONOMICS
Ames High School
Gamma Phi Beta; Iowa Homemaker Business Manager '23; Iowa Homemaker Publication Board '23; Women's Glee Club '22, '23, '24; Class Basketball '22, '23; Jack O' Lantern; Geneva Club; Junior Advisory Board; Chairman, Veishea Food Float '23; Women's Red Cross Life Saving Corps; Home Economics Vaudeville '22, '23; "Pirates of Penzance" Cast; Y. W. C. A.

BURDETTE NOBLE
Chariton
ANIMAL HUSBANDRY
"Marcella Speck"
Chariton High School
Ag Club; Y. M. C. A.; Advanced R. O. T. C.

ERNEST H. NOLKEMPER
Webster Groves, Missouri
ANIMAL HUSBANDRY
"Yaah"
Webster Groves High School
Sigma Nu; Ag Club; Block and Bridle; Swimming.

GILBERT R. NORTHBY
Milford
ANIMAL HUSBANDRY
"Shorty"
Oboboji Consolidated High School
Ag Club; Philomathean Literary Society.



THE BOMB OF 1925



FLOYD R. NUTT
Atlantic
ELECTRICAL ENGINEERING
Atlantic High School
 Sigma Nu; Febul; Engineering Council; Public Speaking Council; National Collegiate Players; Sophomore Class Play, "Dulcey"; "Melody Magic"; "The Baron's Victim"; "Captain Applejack"; Casts.

"The value of a college course is increased if advantage is taken of opportunities offered along physical, moral and mental lines. An alumnus should be prepared to maintain his equilibrium in ambition, integrity and good judgment. More citizens of this type are needed to maintain the true democracy of the world."
 C. J. KNICKERBOCKER, '05.

GREGORY OWEN
Council Bluffs
INDUSTRIAL SCIENCE
"Greg"
Council Bluffs High School
 Phi Gamma Delta;
 T. I. B.

JOEL E. NYSTRÖM
Chicago, Illinois
AGRICULTURAL ECONOMICS
"Joe"
Englewood High School
 Sigma Pi; Iowa State Student Religious Editor; Y. M. C. A. Promotion Force; Gospel Team Captain; R. O. T. C.; Rural Economics Club; Men's Glee Club; Y. M. C. A. Publicity Committee.

HELEN OLDHAM
Monroe
CHEMICAL TECHNOLOGY
Monroe High School
 Sigma Delta; Lambda Mu; Band '21, '22, '23; Women's Glee Club '21; Home Economics Orchestra '21, '22, '23; Y. W. C. A.; League of Women Voters; Freshman Commission; Sophomore Council President; Big Sister Chief; Women's Guild Secretary '22; Women's Guild Treasurer '23; Cardinal Guild '23; Jack O' Lantern; 1924 Bomb Sales and Circulation Staff.

HOWARD RAYMOND OLSON
Hawarden
CIVIL ENGINEERING
"Ole"
Hawarden High School
 Tonta Chi; Class Track '20, '21; Inter-Fraternity Council; Civil Engineering Society Vice-President.

A. WILLIS ORNING
Ames
ARCHITECTURAL ENGINEERING
"Bill"
Gilbert High School
 Croquet Society.

HENRY OWENS
Shell Rock
CIVIL ENGINEERING
"Owens"
Shell Rock High School
 B. K. E.; Philomathean Literary Society; Red Cross Life Saving Corps; Porpoise Club; Iowa State Teachers' College.

EDITH MARIAN OWENS
Honkstad
HOME ECONOMICS
"Edie"
Williamsburg High School
 Y. W. C. A.; League of Women Voters; Home Economics Club.

FLOYD S. PARKS
Packwood
ANIMAL HUSBANDRY
Fairfield High School
 Lanthus; Ag Club; Block and Bridle.

CLARENCE A. PATTERSON
Austinville
CIVIL ENGINEERING
"Pat"
Austinville High School
 A. S. C. E.; A. C. E.; B. K. E.



IOWA STATE COLLEGE

THE BOMB OF 1925



LEO PAWEK
Sherlin, Minnesota
AGRICULTURAL ECONOMICS
"Lee"
Fairbault High School

Tau Gamma Nu;
Varsity Football '22,
'23; Agricultural Economics Club.

"Make the most of your opportunities. Your advantages are a thousand fold better than we enjoyed forty-five years ago. The World expects great things of the Ames Alumni. I am sure it will not be disappointed."

H. L. GLENN, '78,
U. S. Treasury Department,
Seattle, Washington.

RUTH ELIZABETH PERKINS
Milwaukee, Wisconsin
HOME ECONOMICS
Milwaukee - Downer College; Y. W. C. A.; Junior Advisory Board.

MILTON BROWN PEACOCK
Bayonne, New Jersey
AGRICULTURAL ECONOMICS
"Pete" *Bayonne High School*

Phi Sigma Kappa; Freshman Baseball;
T. L. B.; All-College 100-pound Boxing
Champion '22-'23; Agricultural Economics
Club.

DOROTHY PEASE
Farragut
HOME ECONOMICS
Farragut High School

FLORENCE PEASE
Farragut
HOME ECONOMICS
Farragut High School
Iowa State Teachers' College; W. A. A.
Baseball '23; Y. W. C. A.

ROBERT E. PENDRY
Hartford
ANIMAL HUSBANDRY
"Bob" *Redlands, California, High School*
Lambda Chi Alpha; Block and Bridle;
BOMB Staff; Ag. Club; Inter-Fraternity
Council.

JAMES A. PEBLEY, JR.
Little Sioux
MECHANICAL ENGINEERING
Little Sioux High School

H. D. PETERS
Cape Girardeau, Missouri
CIVIL ENGINEERING
Ausonia.

WILLIAM W. PETERS
Burt
DAIRY
"Bill" *Burt High School*

GEORGE A. PETERSEN
Davenport
ELECTRICAL ENGINEERING
"Pete" *Davenport High School*
A. C. E.; A. I. E. E.



IOWA STATE COLLEGE

THE BOMB OF 1925



CARL T. PETERSEN
Missouri Valley
AGRICULTURAL ECONOMICS
 "Pete"
Missouri Valley High School
 Bachelors' Debating Society; Rural Economics Club.

ELIZABETH W. PETERSON
Boone
HOME ECONOMICS
 "Beth"
 Sigma Delta; Home Economics Club; Y. W. C. A.

FREDA A. L. PETERSON
Somers
HOME ECONOMICS
 "Fete"
Somers High School
 Des Moines University; Y. W. C. A.; Kappa Phi; Home Economics Club; League of Women Voters.

LOYD E. PETERSON
Sioux Falls, South Dakota
ELECTRICAL ENGINEERING
 "Pete"
Sioux Falls High School
 Lambda Chi Alpha; A. I. E. E.; Iowa Engineer Staff '23, '24; Iowa State Student Staff '23; Coyote Club; Campus Radio Club; Cadet Officers' Club; A. C. E.; Y. M. C. A.; Lieutenant; R. O. T. C.

ROBERT V. PETERSON
Fairbault, Minnesota
AGRICULTURAL JOURNALISM
 "Bob"
 Sigma Pi; Sigma Delta Chi; Delta Sigma Rho; Iowa State Student Staff '21, '22, '23; Iowa Agriculturalist Staff '22, '23; Y. M. C. A. Cabinet; 1925 Bomb Staff; Public Speaking Council; Cardinal Guild; Junior Class President; Intercollegiate Debate '22, '23; Crescent Literary Society; 1924 Bomb Staff.

"A great part of Europe is an intellectual, moral and physical wreck. America must accept the task of world leadership. The burden of this leadership must be borne mainly by college men and women, and if they hold fast to the teachings of the Man of Nazareth, coming generations will rise up and call them blessed."
 WILLIS WHITED, '79.

CHAG PETTIT
Manal Steading
ANIMAL HUSBANDRY
Keosauqua High School
 Welch Literary Society.

HARVEY PELZIGER
Orionville, Minnesota
DAIRY
 "Dutch"
Orionville High School
 Delta Upsilon; Dairy Club; Iowa Agricultural Staff; Ag Council; Sophomore Class Play; 1924 Bomb Staff.

HAROLD C. PHILLIPS
Seymour
AGRICULTURAL EDUCATION
 "Phil"
 Delta Tau Delta.

MARY OLA PHILLIPS
Pleasantville
HOME ECONOMICS
Pleasantville High School
 Y. W. C. A.; Hiking '21, 1924 Bomb Staff; Home Economics Club; Women's Guild.

REVA J. PIERCE
Des Moines
HOME ECONOMICS
North Des Moines High School
 Jack O' Lantern Secretary-Treasurer; League of Women Voters Council; Home Economics Club Council; Y. W. C. A.; Business Manager Iowa Homemaker; 1925 Bomb Staff.



IOWA STATE COLLEGE

THE BOMB OF 1925



YERNA PIERCE
Oakland
HOME ECONOMICS
University of Iowa.

"Even the wisest dog
is dumb. He always
needs a boss. No man gets
far these days who cannot
write and speak. Take
English and Public Speak-
ing to heart, but stick to
the short and simple lan-
guage of the poor. Gray's
'Elegy' for style—not the
Government bulletin."
L. W. ELLIS, '07.

CHAS. L. POWELL
Des Moines
HORTICULTURE
Dunlap High School

MARIE W. PLATH
LeMars
HOME ECONOMICS
LeMars High School

Sigma Kappa; Junior Advisory Board;
Iowa Housemaker Staff '23, '24; 1924
BOMM Staff; Sophomore Class Play; Vel-
shen '23; Memorial Union Director;
League of Women Voters Council; Chair-
man, Social Service Committee, Y. W. C.
A.; Chairman, Program Committee, Home
Economics Club; Y. W. C. A.; Home Eco-
nomics Club.

OSICA PEALL
Essonsburg
HOME ECONOMICS

Elm Lodge President; Y. W. C. A. Sub-
Cabinet '23, '24; Women's Guild; League
of Women Voters Council; Home Econo-
mics Club; *Iowa Housemaker Staff*.

CLARK BARLETT PROCTOR
Ames

INDUSTRIAL SCIENCE
"Box"
Theta Delta Chi; Grinnell College.

JANETTE PORTER
Humeston
HOME ECONOMICS
Iowa State Teachers' College.

MARGARET PROUD
Ottumwa

HOME ECONOMICS
Ottumwa High School
Sigma Delta; Y. W. C. A.; Home Econo-
mics Club.

LEORA PORTER
Webster City
INDUSTRIAL SCIENCE
Webster City High School

Alpha Chi Beta; Jack O. Lantern Presi-
dent; Cosmopolitan Club; Sophomore Coun-
cil; Junior Advisory Board Secretary;
Treasurer; Crescent Literary Society Vice-
President; Y. W. C. A. Treasurer.

MILDRED L. PORTER
Ames

HOME ECONOMICS
"Peggy"
Kappa Phi; Y. W. C. A.; Home Economics
Club.

KENNETH L. PUFFER
Shell Rock

MECHANICAL ENGINEERING
Shell Rock High School
Alpha Mu.



IOWA STATE COLLEGE

THE BOMB OF 1925



HELEN D. PUTNAM
Carson
HOME ECONOMICS
Carson High School
Y. W. C. A.; Warren's Red Cross Life Saving Corps; Home Economics Club; W. A. A.

"That education and training means most which best prepares one for the various duties and responsibilities of life, causing a genuine desire to serve mankind, inspired by the teaching and example of Him who said, 'I am the Way, the Truth and the Life.'"

R. B. BENJAMIN, '92,
Benjamin Electric
Mfg. Co.,
Chicago.

ELMER C. RASMUSSEN
Audubon
DAIRY
"Bas"
Audubon High School
Alpha Tau Omega.

GLENN EDWARD QUAAAS
Brandin
AGRICULTURAL EDUCATION
Independence High School
Beta Delta Rho; Vocational Education Club; "Captain Applejack" Cast; Ag Club.

LEONARD T. RAFF
Springville
INDUSTRIAL SCIENCE
Springville High School
Delta Upsilon; "AA" Fraternity; Freshman Basketball '22, '23; Inter-Fraternity Council; Captain Basketball Team.

LOYD G. RAFFETY
Grinnell
DAIRY
"Raff"
Grinnell High School
Sigma Pi; Dairy Club.

MANSIE C. RANGE
Milford
ANIMAL HUSBANDRY
"Mansie"
Okoboji Consolidated School
Phi Sigma Kappa.

SUE RASMUSSEN
Clear Lake
HOME ECONOMICS
Clear Lake High School
Alpha Delta Pi; Women's Glee Club; Home Economics Club.

IRVIN S. RASMUSSEN
Marshalltown
CIVIL ENGINEERING
"Razz"
Lieutenant R. O. T. O.

MARIE RAYNESS
Ames
HOME ECONOMICS
Ames High School
Y. W. C. A.; Women's Glee Club '22, '23; Sketch Club.

WARREN DART RECK
Madison, Wisconsin
ANIMAL HUSBANDRY
"Dart"
St. John's Military Academy, Delafield, Wisconsin
Theta Delta Chi; Alpha Zeta; Editor-in-Chief, 1925 BOMB; *Iowa State Student Sports Editor* '22, '23; *Class Track* '22, '23; *Y. M. C. A. Cabinet*; *Iowa State Alumnus Athletic Editor* '23; *Iowa Agriculturalist Staff* '23; *Sophomore Class Play Cast* '23; *Veishea Nile Show Cast* '23; *Senior Class Play Cast* '23; *Ag Club*; *Gospel Team* '21; *Memorial Union Site and Construction Committee*; *Freshman Inter-Fraternity Council*; *Inter-Fraternity Council*; *President Alpha Zeta*.



IOWA STATE COLLEGE

THE BOMB OF 1925



GAIL MARGARET
REIDFIELD
Davenport
HOME ECONOMICS
Davenport High School

League of Women Voters; Home Economics Club; Vocational Education Club; Y. W. C. A.; Women's Guild.

"The ultimate value of a course in college is not in 'making the team' athletically, nor in garnering a collection of high grades scholastically. It is rather in the acquisition of a vision of what there is to do and to be in the world and in securing the ability and the ambition to fulfill that vision."

FREDERICK F. FAVILLE, '87,
Judge State Supreme Court.

RUTH ROBERTS
Annoxville
HOME ECONOMICS
"Bob"

Alpha Xi Delta; Iowa Wesleyan College; Y. W. C. A.; Home Economics Club.

NORA ELVIRA REIFERSON
Mitchell, South Dakota
HOME ECONOMICS
Mitchell High School

Alpha Delta Pi; Dakota Wesleyan University; Coyote Club; Home Economics Club.

R. P. REICHARD
Agency

ELECTRICAL ENGINEERING
Theta Xi; Class Football; Varsity Football; Varsity Wrestling.

RICHARD D. REILEY
Des Moines
MECHANICAL ENGINEERING
"Dick" West Des Moines High School
Phi Delta Theta.

HORACE H. RICHART
Vinton
CIVIL ENGINEERING
"Shorty" Vinton High School
Kappa Sigma; Freshman Inter-Fraternity Council; Inter-Fraternity Council; Junior Manager Football; B. K. E.

LEE RODDA

Delwin
ARCHITECTURAL ENGINEERING
Hamburg High School

Lambda Chi Alpha; Green Gander Staff; Croquet Society; Bomb Staff; Order of Goslings.

JOHN W. ROGERS

Griswold
ANIMAL HUSBANDRY
"Jack" Griswold High School
Ag Club; Block and Bridle.

MILDRED E. ROGERS

Perreval
HOME ECONOMICS AND AGRICULTURE
Y. W. C. A.; Agronomics Club; Kappa Phi; Women's Guild; League of Women Voters Council; Vocational Education Club; Crescent Literary Society.

MABEL ROOD
Wahoo, Nebraska
HOME ECONOMICS
Wahoo High School

Home Economics Club; Junior Advisory Board; Quill Literary Society; Y. W. C. A.; Kappa Phi; League of Women Voters; Nebraska Club.



IOWA STATE COLLEGE

THE BOMB OF 1925



ELMER IVAN
ROSENBERGER
Woodburn
HORTICULTURE
"Roy"
Woodburn High
School

Band; Horticultural
Club; Y. M. C. A.;
Gospel Team; Philo-
mathean Literary So-
ciety.

LOIS L. ROSS
Ames
HOME ECONOMICS
Ames High School

W. A. A.; Hiking; Y. W. C. A.

DANIEL D. RUBEK
Cedar Rapids
CHEMICAL ENGINEERING

"Dan"
Cedar Rapids High School
Varsity Track '23.

MARTHA RUBY
Cedar
HOME ECONOMICS

"Mart"
Cedar High School
Kappa Phi; Home Economics Club; Y. W.
C. A.

EDWARD W. RUTHERFORD
Ames

INDUSTRIAL SCIENCE
Green Gander Staff.

"The world hates a quiter. No man can ever be kept down long who keeps a smile on his face and puts the best he has into what ever he does."

J. O. SHAFF,
Iowa State Senator.

CLIFFORD DUFF
SADLER
Omaha, Nebraska
ENGINEERING
ECONOMICS
"Duff"
Omaha Central
High School

Phi Delta Theta; Pe-
dally; Sophomore Class
Treasurer; Athletic
Editor, 1925 BOMB;
Iowa State Student
Staff; "Captain Ap-
plejack" Cast; Fresh-
man Track '22; Var-
sity Track '23; Var-
sity Wrestling '24;
Iowa State Student
Publication Board.

LOUISE A. SAILER
Ackley
HOME ECONOMICS
Ackley High School

Sigma Delta; Home Economics Club; Y.
W. C. A.; 1925 BOMB Business Staff;
Chapel Choir; League of Women Voters.

ROMA M. SATER
Des Moines
INDUSTRIAL SCIENCE

Phi Mu; University of Redlands, Califor-
nia; Drake University; Band '21, '23;
Women's Glee Club '21; Orchestra; Chap-
el Choir '21, '22; Home Economics Orches-
tra '21; Industrial Science Club; Cosmo-
politan Club; Crescent Literary Society;
Y. W. C. A.; Women's Guild, Summer '23;
Y. W. C. A. Cabinet, Summer '23.

MAUREN K. SAWYER
Oxford, Nebraska
CIVIL ENGINEERING

Lambda Delta Chi; B. K. E.; Band '22,
'23, '24; Symphony Orchestra '23, '24;
Yeishea '23; Inter-Local Fraternity Coun-
cil.

HARRY J. SCHMIDT
Davenport

INDUSTRIAL SCIENCE
Davenport High School

Phi Gamma Delta; Sophomore Class Presi-
dent; Cardinal Guild; Varsity Football '22,
'23; Captain Football Team '24.



IOWA STATE COLLEGE

THE BOMB OF 1925



BIRCH H. SCHNEIDER
Osceola
DAIRY HUSBANDRY
Osceola High School
Cosmopolitan Club;
Bachelors' Debating
Society; Y. M. C. A.;
Block and Bridle;
Iowa Agriculturalist
Staff; Kennedy Cup
Debates.

"Among the many activities functioning at Iowa State College which are beneficial to the college student, in their scholastic training, I believe that the training acquired in *forensics* to be a most valuable asset to the college graduate in his or her field of profession."
O. S. Boyd, '98.

WILDER I. SCHWILK
Corydon
ELECTRICAL
ENGINEERING
"WII"
Corydon High School

JULIA SCHOW
Clear Lake
HOME ECONOMICS
"Julie"
Lewis Institute
Home Economics Club; Y. W. C. A.;
League of Women Voters; Women's Guild.

HAROLD B. SCHULTZE
Annes
CIVIL ENGINEERING
Josca Falls High School
Junior Class Vice-President; Pan-Adelphian Council; Pan-Adelphian Honor Man; A. C. E.; A. S. C. E.

FRANCES ANN SCHUSTER
Shelby
HOME ECONOMICS
Shelby High School
Sigma Delta; Home Economics Club; Women's Guild; League of Women Voters; Vocational Education Club; Y. W. C. A.; *Iowa Homemaker* Staff; W. A. A.

KATHERINE ADELE SCHWARK
Aurora, Illinois
HOME ECONOMICS
"Kay"
East Aurora High School
Lewis Institute; Home Economics Club; Women's Guild; W. A. A. Hockey.

FLORENCE E. SCOTT
Ames
HOME ECONOMICS
Ames High School
Y. W. C. A.; Kappa Phi; Quill Literary Society; Home Economics Club.

DONALD F. SEATON
Danville
ANIMAL HUSBANDRY
"Don"
Danville High School
Sigma Sigma; Block and Bridle; Class Track; Cross Country.

MARVEL SECOR
Des Moines
HOME ECONOMICS
Pi Beta Phi; Y. W. C. A. Secretary '21, '22; Home Economics Club; Art Staff 1925 Bomb; W. A. A.; Home Economics Vaudeville '20; League of Women Voters.

J. WILLIAM SERGEANT
Marshalltown
ARCHITECTURAL ENGINEERING
"Bill"
Marshalltown High School
Beta Delta Rho; Croquet Society; Y. M. C. A.



IOWA STATE COLLEGE

THE BOMB OF 1925



EDWARD W. SERRELL
*Pearl River,
New York*
ANIMAL HUSBANDRY
Phi Kappa Psi; Ag
Club; Block and Bridle;
Ag Barbecue
Committee.

"To be a success one must develop physically and socially as well as mentally. Your future depends on your ability to choose the proper proportion of each."
H. J. BRUNSIER '91,
Structural Engineer,
San Francisco.

RHEA FERNE SHULTS
Fremont
HOME ECONOMICS
"Shultzie"
Fremont High School
Y. W. C. A.; Kappa
Phi; Home Economics
Club; Women's
Guild; League of
Women Voters.

DOROTHY SHAUMAN
Kirkwood, Illinois
HOME ECONOMICS
Sigma Delta.

DEWEY D. SHAW
Ames
FARM CROPS AND SOILS
"D"
Irene High School
Lambda Chi Alpha; Dakota Wesleyan University; Wesley Fellowship; Ag Club; Student Council;

ELEANOR L. SHEARER
Marshalltown
HOME ECONOMICS
Y. W. C. A.

ANN LOUISE SHIELDS
Wymore, Nebraska
HOME ECONOMICS
Alpha Gamma Delta; Freshman Commission Vice-President; Sophomore Council; Junior Advisory Board; Women's Guild Secretary '22; Women's Guild Treasurer '23; Jack O' Lantern President; Y. W. C. A.; Home Economics Club Treasurer; League of Women Voters Council; Business Manager, May Fête '24; Omicron Nu; Mocratic Board.

LOUISE SIEH
Tracer
HOME ECONOMICS
"Sieh"
Tracer High School
Home Economics Club; Coe College.

WILLIAM H. SIRAFF
Buckeye
CIVIL ENGINEERING
"Bill"
Town Falls High School
Arkonia; Inter-Local Fraternity Council.

HAROLD C. SIMONS
Hamburg
HORTICULTURE POMOLOGY
Hamburg High School
Men's Glee Club '21, '22; Crescent Literary Society; Ag Club; Horticultural Club.

GARABED MISAK SISANIAN
Hardizak, Armenia
VETERINARY MEDICINE
Buthzeta High School
Veterinary Medical Society; Cosmopolitan Club.



IOWA STATE COLLEGE

THE BOMB OF 1925



IRMA SINDT
Lake Park
HOME ECONOMICS
Alpha Gamma Delta;
Home Economics
Club; Women's Pan-
Hellenic Council; Y.
W. C. A.

"A creditable
scholarship record on
which to build acquaintance,
friendships and associations
is obvious. These are at-
tained by participation and
excellence in student activ-
ities, as well as by a fair
showing in the subjects of
a college course."
GEORGE F. GOODNOW, '85,
Chicago.

EVELYN SMITH
Hameston
HOME ECONOMICS
Phi Omega Pi.

GEORGE EDWIN SITZ
Davenport
MECHANICAL ENGINEERING
George Washington University; A. S.
M. E.

F. L. SKINNER
Garden Grove
ANIMAL HUSBANDRY
Garden Grove High School
Lanthus; Ag Club; Block and Bridle.

MINDON J. SLOAN
Nevada
ELECTRICAL ENGINEERING
"Dynamite" *Nevada High School*
Wrestling.

DOROTHY H. SMITH
Des Moines
HOME ECONOMICS
"Dot" *West High*
1925 Bomb Staff; Y. W. C. A.; Home
Economics Club; League of Women Voters;
Iowa Homemaker Staff.

HAROLD LAVREN SMITH
Creston
TRADES AND INDUSTRIES
Creston High School
"Slim"
Lambda Chi Alpha; "AA" Fraternity;
Freshman Football; Freshman Baseball;
Varsity Baseball '22.

HARRY J. SMITH
East Ely, Nevada
ANIMAL HUSBANDRY
"Deadeye" *Phillips Exeter Academy*
Alpha Tau Omega; Block and Bridle.

ALMA SNYDER
Boonville
HOME ECONOMICS
Dickinson College.

ELMER R. SNYDER
Boxholm
ELECTRICAL ENGINEERING
Boxholm High School



IOWA STATE COLLEGE

THE BOMB OF 1925



RUTH SONNESYN
St. James,
Minnesota
HOME ECONOMICS
"Sonnie"

Kappa Delta; Carleton College; "Melody Magic" Glee; Home Economics Club; Second Campus Varsity; League of Women Voters; Home Economics Vaudeville '23; Women's Pan-Hellenic Council; Y. W. C. A.

ANNA MARIE SORENSON
Lawton
HOME ECONOMICS
"Anne"

Lawton Consolidated High School
Home Economics Club; W. A. A.; Baseball '23; Hiking '20, '23; Basketball '23; League of Women Voters.

AGNES SORENSON
Whiting
HOME ECONOMICS

CHRISTEN SORENSON
Havlan

LANDSCAPE ARCHITECTURE
Beta Delta Rho; Vistianian Club.

ERVIN L. SPAHR
Erie, Pennsylvania
AGRICULTURAL ECONOMICS

Central High School
Phi Kappa; Ag Club; Economics Club;
Iowa Agriculturalist Staff; Green Gander Staff.

"College days are youth's golden opportunity. If fully appreciated and improved they will pay big dividends in the game of life. College friendships, with their many pleasant memories and associations, are alone worth all the cost. My observation is that Ames graduates are making good."

GEORGE A. SMITH, '99,
Pittsburgh-Des Moines
Steel.

ROBERT B. SPEARING
Newton
VETERINARY
MEDICINE
"Bob"

Newton High School
Beta Delta Rho,
Bachelors' Debating
Society; Veterinary
Medical Society; Second Lieutenant, R. O. T. C.

EVELYN ESTELLE SPIRAGO
Albert City
HOME ECONOMICS

Ruena Vista College; Home Economics Club; Y. W. C. A.

LOUIS E. STANTON
Worthington, Minnesota
VETERINARY MEDICINE
Worthington High School

Veterinary Medical Society.

CLIFF Y. STEPHENS
Ball Ground, Georgia

DAIRY MANUFACTURING
"Commodore" Ball Ground High School
Tau Gamma Nu; Scabbard and Blade;
Block and Bridle; Crescent Literary Society;
Sophomore Class Play; Dixie Club;
Captain, R. O. T. C.

RALPH T. STEWART
Cross Timbers, Missouri
FARM CROPS AND SOILS



IOWA STATE COLLEGE

THE BOMB OF 1925



FRANK W. STODDART
Burlington
MECHANICAL
ENGINEERING
Burlington High School

Adelante; A. S. M. E.; A. C. E.; Band '21, '22, '23; Phi Mu Alpha.

"As a rule young people that have some practical experience along productive lines, as well as some college training before deciding on their life work have the satisfaction of enjoying successful careers with a good margin."
J. C. NORTON, '00,
Phoenix, Arizona.

MARY SUMNER
Rockwell City
HOME ECONOMICS
AND AGRICULTURE
Rockwell City High School
Y. W. C. A.; Agromics Club.

GEORGE M. STOLT
Gileholt
DAIRY HUSBANDRY
Gileholt High School

Delta Chi.

CLRON STRAWN
Ames
CIVIL ENGINEERING
B. K. E.; A. S. O. E.

ELORANX T. SULLIVAN
Waverly
ELECTRICAL ENGINEERING
"Sullie" Waverly High School
C. S. A.

RALPH A. SULLIVAN
Battle Creek, Michigan
DAIRY
"Sully"
Alpha Sigma Phi; Alpha Zeta; Ag Council; Inter-Fraternity Council; General Chairman, Ag Fall Celebration; 1924 Veishea Committee; University of Michigan.

BEULAH SUNDELL
Omaha, Nebraska
HOME ECONOMICS

Nebraska Wesleyan College; Women's Guild; Y. W. C. A.; Home Economics Club; Nebraska Club; Geneva Club.

BEULAH SWIHART
Newton
HOME ECONOMICS

Gamma Phi Beta; Iowa Homemaker Staff; Y. W. C. A.; Home Economics Club.

EDGAR M. TANKUTH
Waterloo
AGRICULTURAL EDUCATION

"Tany" Orange Township High School; Mount Morris College; Ag Club; Agricultural Education Club.

NEIL M. TAYLOR
Timber Lake, South Dakota
HOME ECONOMICS

"Spud" Ames High School; Gamma Phi Beta; Freshman Commission; Sophomore Council; Junior Advisory Board; Y. W. C. A. Cabinet; Sophomore Class Vice-President; Cardinal Guild; Sophomore Class Play; Jack O' Lantern; Lake Geneva Scholarship; Omicron Nu.



IOWA STATE COLLEGE

THE BOMB OF 1925



GEORGE G. THOMAS
Iowa Falls
ELECTRICAL
ENGINEERING
"Tommy"
Iowa Falls High School
Sigma Sigma.

"The true values of life are not to be found in material objects nor in the enjoyment of the senses, but rather in those intangible reels of feeling and thought which are the foundation of religion and scientific progress. Amies scientific instruction coupled with spiritual discernment lead to these happy realms."
CHARLES H. KEGLEY, '85,
Los Angeles, California.

HAZEL TODIAS
Lattimer
HOME ECONOMICS
Iowa State Teachers' College; Y. W. C. A.; Home Economics Club; W. A. A.

GEORGE T. THOMPSON
Ames
INDUSTRIAL SCIENCE
MARGARET M. THOMPSON
Ames
HOME ECONOMICS
Winthrop High School
Geneva Club; Y. W. C. A.; Quill Literary Society; Tennis '21.

LUTHER T. TOLLEFSON
St. Ansgar
ANIMAL HUSBANDRY
St. Ansgar High School

MILDRED TOOP
Auburn
HOME ECONOMICS
Auburn High School

MONA M. THOMPSON
Centerville
HOME ECONOMICS
Centerville High School
Caf Omega; Women's Glee Club '23; Women's Pan-Hellenic Council '24.

OSCAR CHARLES TOW
LeGrand
CHEMICAL ENGINEERING
Cedar Rapids High School

RUTH MARIE THORPE
Grimes
HOME ECONOMICS
Grimes High School
Home Economics Club; Y. W. C. A.; League of Women Voters.

FRANK C. TRAYNE
Clinton
AGRICULTURAL ECONOMICS
Clinton High School
Sigma Nu; "The Bracelet" Cast; "Melody Magic" Cast.



IOWA STATE COLLEGE

THE BOMB OF 1925



JOSEPH LEONARD
TRECKER
Milwaukee,
Wisconsin
ENGINEERING
ECONOMICS
"Joe"
Campion Academy,
Prairie-du-Chien,
Wisconsin

Sigma Alpha Epsilon;
Phi Kappa Phi; Marquette
University.

"Start now to make
friends out of your acquaint-
ances. Confidence grows
out of true friendships and
is the key to success. Make
yourself worthy of confi-
dence."

H. J. BRUNNIE, '04,
Structural Engineer,
San Francisco.

HENRY VAN ROEKEL
Sioux Center
VETERINARY
MEDICINE
"Van"
Sioux Center High
School.

Aurora; Basketball
Student Manager; R.
O. T. C.; Veterinary
Medical Society; 1925
BOMB Business Staff.

ELEANOR M. TREGONING
Renssen
HOME ECONOMICS
"Triu"

Sigma Delta; Chicago University.

VERNE W. UKER
Waterloo

CIVIL ENGINEERING
"Slim"
East Waterloo High School
Adelante; Men's Vod-Vil; A. C. E.; Iowa
State Student Staff; B. K. E.; Night Show;
Engineers' Campfire '23; Inter-Local Fra-
ternity Council; Cornell College.

PHILIP J. VAN DER MERWE
Orange Free State, South Africa
ANIMAL HUSBANDRY

"Van"
Bethlehem High School
Tau Kappa Epsilon; Cosmopolitan Club;
Black and Bridle.

DOROTHY VAN DYKE
Des Moines

HOME ECONOMICS
North Des Moines High School
Kappa Delta; Home Economics Club; Y.
W. U. A.; Home Economics Vandeville '22;
Sophomore Class Play; Kampus Vodvil
'23; "Melody Magic" Cast; Engineers'
Lady '22; League of Women Voters;
BOMB Staff; May Fete '21.

ESTELLE ARTHUR VAUBEL
Webster City
CIVIL ENGINEERING
Lincoln High School

Adelante; C. E. S.; Crescent Literary So-
ciety; Red Cross Life Saving Corps.

CLAUD F. VOSS
Webster City

ELECTRICAL ENGINEERING
Beta Delta Rho; A. C. E.; Red Cross Life
Saving Corps.

MARY R. WALDBRESCHMIDT
Burlington

HOME ECONOMICS
Burlington High School
Iowa University.

OUTAVIA M. WALGREN
Fairfield

HOME ECONOMICS
Fairfield High School



IOWA STATE COLLEGE

THE BOMB OF 1925



PEARL ZADA WARD
Ankeny
HOME ECONOMICS
"Be"
Ankeny High School

"A college training which includes contests of merit, either scholastic or athletic, better prepares the graduate to meet the competition in the field that must be met in life's work."

JOHN W. COVERDALE, '06,
American Farm Bureau
Federation.

DONALD WEIR
Etherville
VOCATIONAL
EDUCATION
"Slim"
Etherville High School

Gamma Sigma Alpha;
Crescent Literary Society.

FRED H. WARREN
Pacific Junction
MECHANICAL ENGINEERING
"Freddie"
Senior Advanced R. O. T. C.

MARY W. WASSER
Ames
INDUSTRIAL SCIENCE
Ames High School
Sigma Kappa; Nalinds; Hockey Varsity '22, '23; Y. W. C. A.; Basketball '23; May Pété '23; Dancing Team '23; Playground Cup '23.

WILLIAM BRENAUD WEBB
Oskaloosa
CIVIL ENGINEERING
"Hook"
Albert Lea High School
Theta Xi; B. K. E.; A. S. C. E.; Engineering Council; A. C. E.; Lawrence College.

JOHN WEBER, JR.
Des Moines
ARCHITECTURAL ENGINEERING
"Johnny"
West Des Moines High School
Kappa Sigma; Art Editor, 1924 BOMB Staff; 1925 BOMB Staff; Order of Goslings; *Green Gander* Staff.

LOUISE M. WENDT
Wayne, Nebraska
INDUSTRIAL SCIENCE
Phi Omega Pi; Wayne State Teachers' College; Secretary, Nebraska Club.

ED WERNENTIN
Davenport
CIVIL ENGINEERING
"Ed"
Pi Kappa Alpha; Pebul; B. K. E.; Captain R. O. T. C.

DORA WERTZ
Grand Junction
HOME ECONOMICS
Grand Junction High School
Coe College; Y. W. C. A.

GEORGE W. WESTCOTT
Woodbine
ANIMAL HUSBANDRY
"Weatie"
Woodbine Normal and High School
Alpha Sigma Phi; Ag Council; Block and Bridle; Welch Forum; *Iowa Agriculturalist* Staff '21, '23, '24; Associate Editor 1924 BOMB; Associate Editor and Organizations Editor 1925 BOMB; Editor-in-Chief 1926 BOMB.



IOWA STATE COLLEGE

THE BOMB OF 1925



MYRTLE
WESTENBURG
Shenandoah
HOME ECONOMICS
"Westy"
Shenandoah High School
Sigma Delta; Simpson College; W. A. A.

"As I look back over the fifty years I cannot recall one thing more helpful than the work in the Bachelors' Debating Society. Going over the same work again, had I to make a choice to drop one study each term, or leave out the work in our Debating Society I would drop the study."
GEORGE I. MILLER, '77.

STANLEY WHITE
Ames
ANIMAL HUSBANDRY
Luniths; Ag Club;
Block and Bridle;
Welch Forum.

HAZEL MAR WESTERLUND
Orion, Illinois
HOME ECONOMICS
"Westie"
Augustana High School
Y. W. C. A.; Home Economics Club.

MARGARET M. WHISTLER
Council Bluffs
HOME ECONOMICS
"Peg"
Quill Literary Society; W. A. A.

CLARE M. WHITE
Hicory, Pennsylvania
AGRICULTURAL ENGINEERING
Hicory Vocational School
A. C. E.; A. S. A. E.

EDWARD H. WHITE
Hicory, Pennsylvania
VETERINARY MEDICINE
Veterinary Medical Society.

HAZEL MARGARET WICKARD
Maxwell
HOME ECONOMICS
"Wick"
Maxwell High School
North Western College; Quill Literary Society; Y. W. C. A.; Home Economics Club; League of Women Voters.

GENEVIEVE WIDNER
Corning
HOME ECONOMICS
Chi Omega; Grinnell College; Y. W. C. A. Sub-Cabinet; League of Women Voters Council; *Iowa Homemaker*; Circulation Staff; Vocational Education Club.

EDGAR R. WILMER
Burlington
ANIMAL HUSBANDRY

MARIE CECELIA WIESE
Cedar Rapids
HOME ECONOMICS
"Mari"
Cedar Rapids High School
Alpha Delta Pi; Iowa University; Y. W. C. A.; Home Economics Club.



IOWA STATE COLLEGE

THE BOMB OF 1925



ALMA K. WIDDAHL
Rathven
HOME ECONOMICS
Sigma Delta; St. Olaf
College; Y. W. C. A.

"Iowa State College is the
greatest agricultural college
in the world. It has been a
mighty asset, not only to the
State of Iowa but to the
agricultural interests of the
whole United States."

R. W. CASSADY,
Secretary of Agriculture,
State of Iowa.

CHARLES F. WILKY
Memphis, Tennessee
DAIRY HUSBANDRY
Christian Brothers
College; Dixie Club;
C. S. A.; Ag Club.

GLADYS O. WILKIE
Oskaloosa
HOME ECONOMICS
Oskaloosa High School
Y. W. C. A.; Home Economics Club; Cos-
mopolitan Club.

WILBUR E. WILKINS
Menlo
CIVIL ENGINEERING
Menlo High School

EDNA WILLARD
Percia
HOME ECONOMICS
Alpha Gamma Delta; Y. W. C. A.; Home
Economics Club; Vocational Education
Club; Grinnell College.

MARIE WILLARD
Percia
HOME ECONOMICS
Alpha Gamma Delta; Women's Guild; Y.
W. C. A.; Home Economics Club.

VINCENT D. WILLIAMS
Marshalltown
MECHANICAL ENGINEERING
South Pasadena High School
"B.H."
Phi Sigma Kappa; Freshman Inter-Frater-
nity Council; Little Country Theater '22,
'23; Sophomore Class Play Cast; T. L. B.

MILDRED WILLIAMSON
Ames
HOME ECONOMICS
Holstein High School
Alpha Delta Pi; Y. W. C. A.; Home Eco-
nomics Club; League of Women Voters
Council.

RALPH L. WILLIAMSON
Chariton
DAIRY HUSBANDRY
Philomathean Literary Society; Cosmopol-
itan Club; Block and Bridle; Student Vol-
unteer.

J. R. WILSON
Morning Sun
ANIMAL HUSBANDRY
Morning Sun High School
Adelante; Crescent Literary Society; Ag
Club; Block and Bridle; Band; Cosmopol-
itan Club; Winner "Little International"
Cup in Beef Cattle '22.



IOWA STATE COLLEGE

THE BOMB OF 1925



L. MILDRED WILSON
Lacona
HOME ECONOMICS
South Dakota Northern Normal; University of Minnesota; Home Economics Club; Y. W. C. A.

"Education is of just such value as one chooses to make it upon finishing his college activities. My college life was influenced more by my work in literary societies and personal contact with my instructors."
GEORGE W. GREEN, '86.

RUBY WOLF
Forreston, Illinois
HOME ECONOMICS
Cedar Falls High School
Delphian Literary Society; Women's Glee Club; Chapel Choir; Y. W. C. A.; League of Women Voters.

QUINTUS C. WILSON
Cedar Rapids
AGRICULTURAL JOURNALISM
"Q. C."
Cedar Rapids High School
Sigma Chi; Iowa Agriculturalist Staff '22, '23; Associate Editor, 1924 BOMB; Iowa State Student Staff '22, '23, '24.

VIRGIL L. WOMELDORFF
Webster City
ELECTRICAL ENGINEERING
"Virg"
Webster City High School
Lambda Delta Chi; Eta Kappa Nu; Crescent Literary Society; A. I. E. E.

GLEN E. WIMMER
Creston
MECHANICAL ENGINEERING
Creston High School
Delta Chi; Varsity Wrestling '22, '23.

WARD M. WOOD
Brandon
AGRICULTURE AND MANUAL TRAINING
Brandon High School

W. A. WIRENE
Chariton
ELECTRICAL ENGINEERING
"Haw"
Chariton High School
Theta Xi.

CHARLINE WOODS
Ames
HOME ECONOMICS
"Charlie"
Pi Beta Phi.

AILEEN WITMER
Collins
HOME ECONOMICS
Collins High School

EGENE R. WOODWORTH
Cedar Falls
ELECTRICAL ENGINEERING
"Woody"
Winthrop High School
A. I. E. E.



IOWA STATE COLLEGE

THE BOMB OF 1925



KENNETH H. WRIGHT
Corydon
ELECTRICAL
ENGINEERING
Alpha Kappa Delta;
College Band; College
Orchestra.

"Let the entire student body work for a higher and better scholarship. Our college is one of the best schools in the land; let us make it the best in all the world. Boys and girls, it depends on you and each of you!"
GEORGE B. FRAZIER, ex '08,
Banker, Anamosa, Iowa.

WILLIAM D. EATON
Sidney
AGRICULTURAL
ECONOMICS
"DDE"
Sidney High School
Sigma Pi.

JULIETTE WALDE
Gilman
HOME ECONOMICS
Gilman High School

Alpha Chi Beta; W. A. A.; Home Economics Club; Hiking '20; Women's Guild; Home Economics Day '21; *Iowa Homemaker Staff*; 1925 BOMB Staff; Hockey '23; Y. W. C. A.; Baseball '21.

KENNETH YOUNG
Shenandoah
CIVIL ENGINEERING

"Keap"
Shenandoah High School
Sigma Sigma; Red Cross Life Saving Corps; A. S. C. E.; Secretary '23, '24.

MORITZ ZEINER
Des Moines
CIVIL ENGINEERING

"Zeke"
North Des Moines High School
Lambda Delta Chi; Rifle Club; B. K. E.

GLADYS L. ZIMMER
Delmar
HOME ECONOMICS
"Glad"

Sigma Kappa; Home Economics Club; Y. W. C. A.; Women's Guild; League of Women Voters; *Iowa Homemaker Circulation Staff*.

CLARENCE R. DEYOUNG
South Holland, Illinois
FARM CROPS AND SOILS
Thornton Township High School

WILLIAM L. TRULL
Garden City, Kansas
INDUSTRIAL SCIENCE
"Bones"
Garden City High School
Kansas University; 1925 BOMB Publication Board Chairman; Pan-Adolphian Council Treasurer.

CARLOS E. SAENZ
Chihuahua, Mexico
ANIMAL HUSBANDRY
"Chico"

Valparaiso University High School
Cosmopolitan Club; Ag Club; Block and Bridle.

PENG HUI UY
Amoy, Fuhien, China
ANIMAL HUSBANDRY



IOWA STATE COLLEGE



THE BOMB OF 1925



HERMAN CLARENCE
AABERG
Glenwood
TWO-YEAR
AGRICULTURE
"Tex"

Upsilon Sigma Alpha;
Red Cross Life Sav-
ing Corps.

"The object of a college education is not that a man or woman may make more money or attain greater position. It is to render greater service to the community, to the nation, and to the world. Money and position are incidental and may or may not follow."
R. L. DICKINSON; '15,
Industrial Secretary
of Y. M. C. A.

OBVILLE P. CLARK
Kansas City, Missouri
TWO-YEAR
STRUCTURAL
ENGINEERING
"O.Pee"

Parsons High School
Gamma Sigma Alpha;
President, Trades and
Industries Society;
Engineering Council;
Class Baseball; Class
Basketball; Class
Track.

CARLOS AMEYRA
Mexico City, Mexico
TWO-YEAR AGRICULTURE

Upsilon Sigma Alpha; Herdmen's Club;
Cosmopolitan Club; Ag Club.

DON C. ANDERSON
Des Moines

TWO-YEAR STRUCTURAL ENGINEERING
West Des Moines High School
Gamma Sigma Alpha.

HAROLD R. BARR
Walker

TWO-YEAR COLLEGIATE FARM MANAGEMENT
Walker High School
Rural Economics Club.

G. E. BREMER
Paris

TWO-YEAR AGRICULTURE
"Dewey" *Central City High School*
Curtiss Club.

JAY C. CARLSON
West Side

TWO-YEAR MECHANICAL ENGINEERING.

ROBERT M. DAVIE
Council Bluffs

TWO-YEAR AGRICULTURE
"Bob"
Curtiss Club.

KENNETH GREEN
Castalia

TWO-YEAR AGRICULTURE
Upsilon Sigma Alpha; Treasurer, Two-
Year Class.

ERNST A. HULTQUIST
Mount Pleasant

TWO-YEAR AGRICULTURE
Curtiss Club; Ag Club; Chapel Choir;
Y. M. C. A.

GARLAND CONWAY JACKSON
Houston, Texas
TWO-YEAR AUTO MECHANICS



IOWA STATE COLLEGE

THE BOMB OF 1925



JAMES R. McMAHAN
Maryville, Missouri
TWO-YEAR ROAD
MAKING
Maryville Seminary
Gamma Sigma Alpha.

"The student who gets the most out of I. S. C. is the one who not only is diligent and industrious in his studies, but who also participates in the social, athletic, and fraternal activities of the college—they make him a well-rounded man."
C. A. BENSON, '14,
2 Year.

HANS PETERSEN
Sioux City
TWO-YEAR
AGRICULTURE
"Pete"
Upsilon Sigma Alpha.

GEORGE H. NIEMOLLER
Woodbine
TWO-YEAR AGRICULTURE
Woodbine High School
MAURICK L. NORTUP
Sallisport, Okla.
TWO-YEAR STRUCTURAL ENGINEERING
Trades and Industries Society.

HAROLD E. PACE
Muscantine
TWO-YEAR AGRICULTURE
"Skorty"
Winner of Watson trophy cup in 1923
Park Judging Contest; Class Basketball;
Curtiss Club.

JEWELL OLIVER PAULSON
Centerville, South Dakota
TWO-YEAR AGRICULTURE
"Pete"
Upsilon Sigma Alpha; Vice-President, Two-
Year Class; Vice-President, Curtiss Club;
Class Basketball.

FRED T. RASMUSSEN
Kensett
TWO-YEAR AGRICULTURE

FRANK W. SMITH
Edgemont, South Dakota
TWO-YEAR ROADMARKING
"Smittle"
Sioux Union High School
Gamma Sigma Alpha; Trades and Indus-
tries Society; Intramural Basketball.

WALTER W. STEDDOM
Granger
TWO-YEAR AGRICULTURE
"Gasoline Gus"
Upsilon Sigma Alpha; Curtiss Club; Herd-
men's Club.

WILLIAM F. WAGNER
St. Louis, Missouri
TWO-YEAR AGRICULTURE
"Wag"
East-Testman High School
Baseball; Boxing.

FRANK E. WELLS
Ruhort
TWO-YEAR AGRICULTURE
"Bunny"



IOWA STATE COLLEGE

1925 BOMB



COMMENCEMENT



ATHLETICS



1925 BOMB

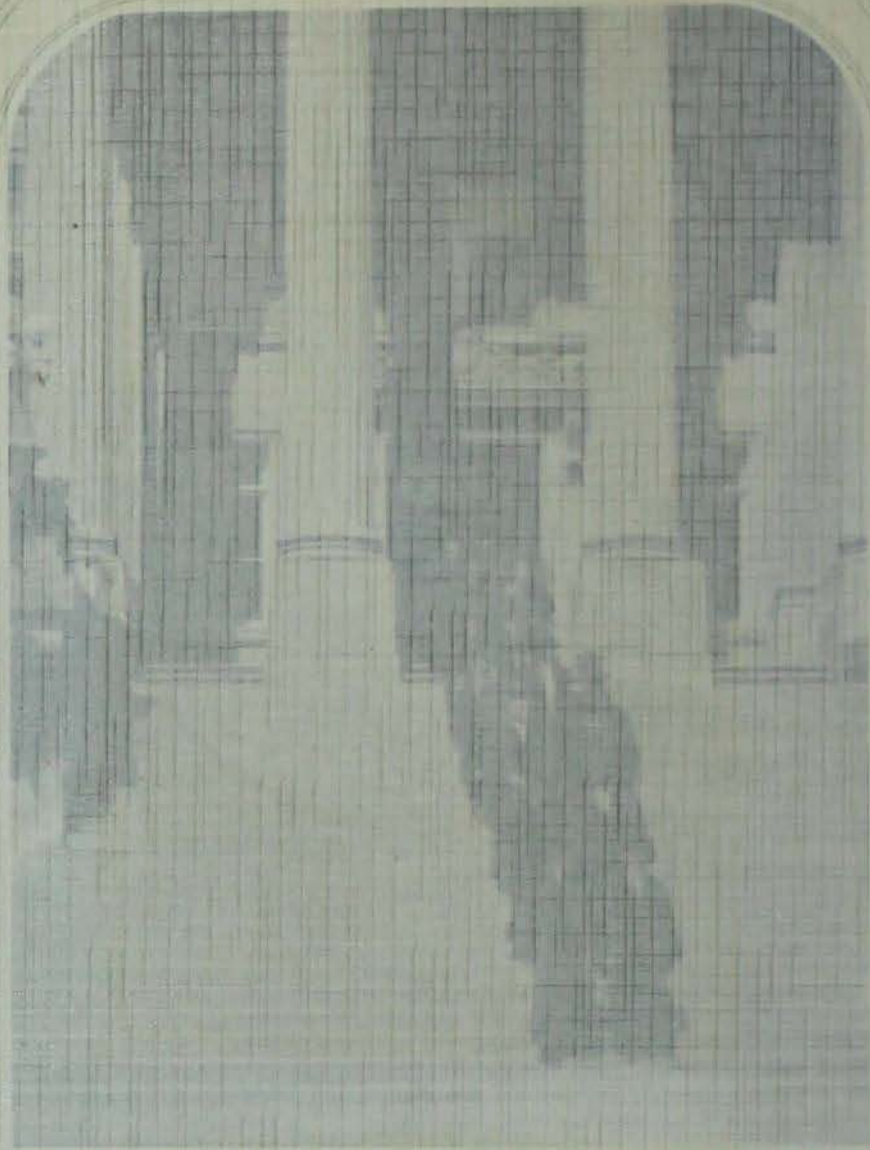

COMMENCEMENT

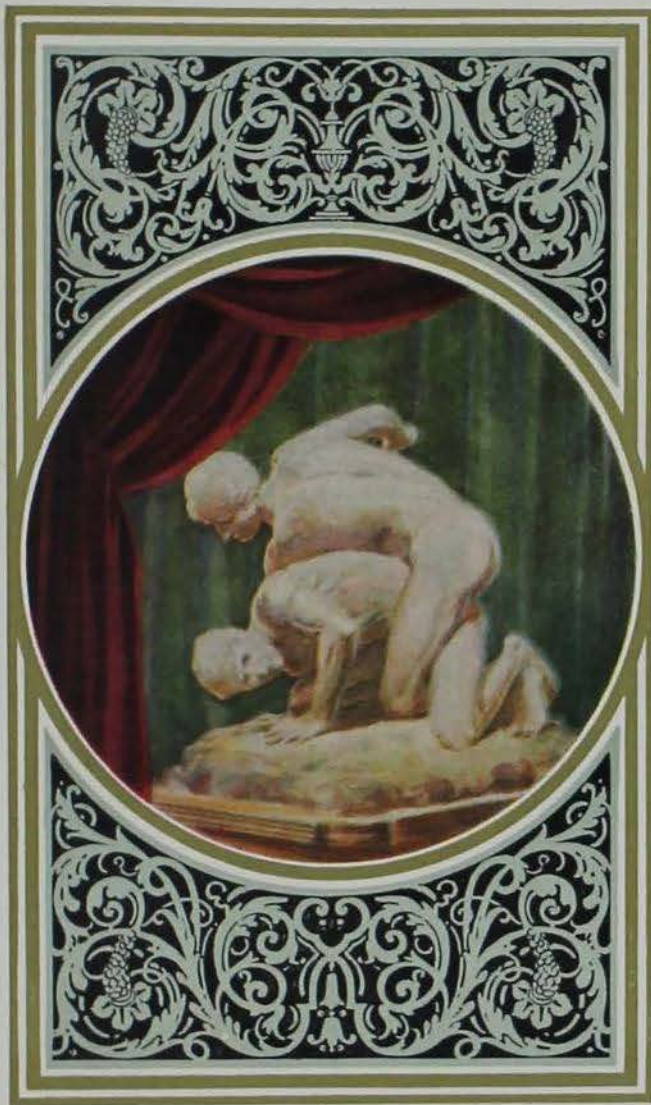

ATHLETICS





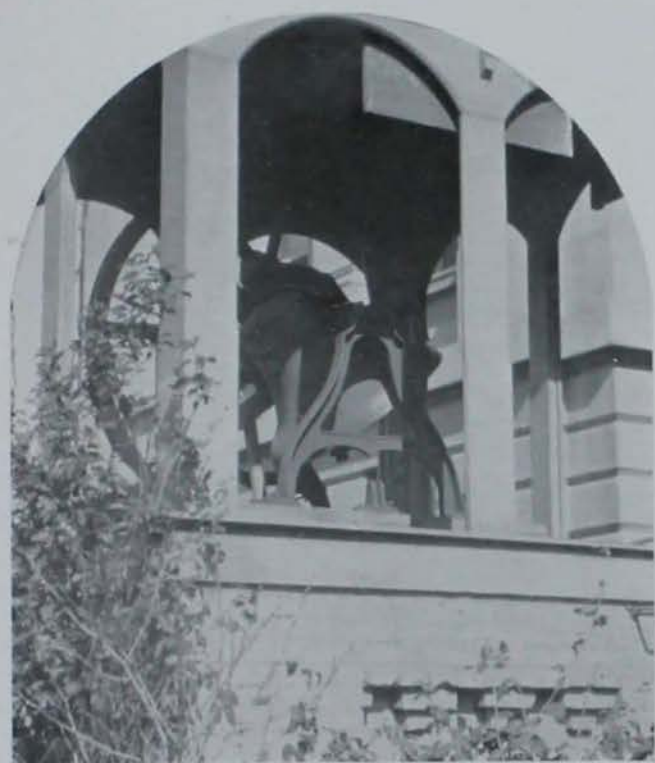

VICTORY
for
IOWA STATE

TRICE

*"Tribute to him who in the first fair flush
 Of glory won upon a fatal field
 Fell hurt before the fierce contested rush
 And joy of worthy battle; fell to yield—
 Not to the charging line that swept along;
 In body stricken; but with changeless mind
 That gained respect of friend and foe in throng
 Who witnessed it; and in the groups aligned.
 A heart, that with a loyal aim beat fast
 For that to which his fealty was pledged;
 The honor of the deed was first; he last
 As in the plunging mass that form was wedged.
 Tribute to him; for in a worthy foe
 The steel of character is just as pure,
 Built on such precepts as we failed to know—
 The bedrock of true manhood full as sure
 Honor to him, as true modern knight
 Who, striving, fell before the shock of fight,
 Nor knew the shock alone; for either side
 Bows saddened head for him who, fighting, died."*

C. A. W.



JACK

October 5, 1923.

TO WHOM IT MAY CONCERN:--

My thoughts just before the first real college game of my life. The honor of my race, family, and self are at stake. Everyone is expecting me to do big things. I WILL! My whole body and soul are to be thrown recklessly about on the field tomorrow. Every time the ball is snapped I will be trying to do more than my part.

(supper)

On all defensive plays I must break through the opponent's line and stop the play in their territory. Beware of mass interference, FIGHT low with your eyes open and toward the play. ROLL BLOCK THE INTERFERENCE. Watch out for cross bucks and reverse end runs. Be on your toes every minute if you expect to make good.

(meeting) 7:45

(Signed) Jack.

THE ATHLETIC DEPARTMENT



HUGO OTOPALIK
Acting Athletic Director
1923-24

With a change in the personnel handicapping the athletic administration at the start of the school year, Hugo Otopalik, acting athletic director, and a partially new coaching staff put the teams wearing the Cardinal and Gold thru a very successful year, both competitively and financially and Iowa State has made a long stride towards the peak of the ladder in athletics, valley championships.

The spring of 1923 brought the resignation of Director Mayser Art Smith, track coach and Mylin, intramural and freshman coach, due to friction with the athletic council. During the summer months a new council was appointed and the vacancies, except that of athletic director, were filled.

To carry the work of the athletic department on until a suitable director could be found, Otopalik, then head of physical training, took over the duties of head of athletics and to him much credit is due to his efficient direction and setting of policies.

Track was turned over to Sam Willaman, football coach, who, as in football, turned out a winning team, at least indoors, from a squad of comparatively green material. William Thompson, formerly football coach at Omaha university, came to Ames as head of freshman and intramural athletics, and under him the latter have come to play a very important part in the athletic life of college. Later on in the year he took over boxing and produced a team that licked every opponent and placed one man in the Olympic semi finals. Otopalik, himself a former valley wrestling champion, coached the wrestling squad to a long series of victories and one intercollegiate champion, thus carrying on the work that Mayser started, that of wrestling as a major sport in American colleges.

During March, 1924, T. N. Metcalf, track coach of the University of Minnesota, was hired to act in the capacity of athletic director, and a new system was installed to become effective in the fall of 1924—no future director would attempt to coach any varsity team at any time, and that his duties were to be purely managerial and administrative. Otopalik was retained as assistant director and wrestling coach and will cooperate with the new head in organizing the department and establishing the policies thereof.

With cooperation between the council and the athletic staff, the future success of Iowa State upon the gridiron, cinders, diamond and floor is assured and the prophecy that the Cyclones will soon carry the Cardinal and Gold to the top of the valley and the middle west is already coming true with the efforts of the 1923-24 teams standing so vividly before us.





YOUNG

FOOTBALL

The first annual spring football tournament marked the inception of the 1923 Cyclone football season at Iowa State. Under the tutelage of head coach S. S. Willaman and assistant coach Frank Willaman, more than fifty aspirants for berths on the varsity squad the following fall received a thorough drill in the fundamentals of the game. At the close of the six weeks of strenuous workouts Coach Willaman inaugurated the football tourney to determine which men had acquired the most knowledge of the technique of the game and were the most proficient in executing the fundamentals, such as kicking, passing and blocking.

As a result of the spring training, fall practice found Coach Willaman after a week of conditioning ready to drill the squad in team play preparatory to building his varsity team and also to get in readiness for the early practice game with Simpson. Coach Sam Willaman made no effort to get eleven men



SAM WILLAMAN
Coach



"HARRY" SCHMIDT
Guard
Captain-elect



Wheeler, Rasmess, Crawford, Fischer, Powek, Greenlee, Laughlin, Berger, Bond, Travers, Sindi, Sage, Carter, Neymesch, Own, Bondor
Coach F. Willaman, Bennett, Cody, W. Anderson, Cotter, Longstreet, Watts, Mayer, Larson, Smith, Coach R. Willaman
Sanders, Hill, Schmidt, J. Anderson, N. Behm, Snyder, Young, Roberts, J. Behm, Wingert, George, Thornberg, Nave

on edge for the Methodists and for this reason the veteran Simpson aggregation gave the Cyclones a real battle. Minnesota followed the Simpson contest and here the Cyclones carved their niche in the hall of football fame for the season by virtue of the wonderful fight, hard playing and splendid teamwork put forth by them on Northrop Field and it was in this game that Jack Trice gave his best for Iowa State in such a glorious way.

Missouri was looking forward to a valley championship until the Cyclones outfought and outplayed them in a sea of mud. It was the Kansas Aggies who spoiled the Cyclones early season hopes for a clean slate, when they managed to nose out a tie against Ames on State Field in the last three minutes of play. Against the Pikers at Saint Louis, Iowa State scored at will and handed Washington a bad beating.

After being on edge for four tough games the Drake contest at Des Moines proved the realization of the Cyclones' fans worst fears, that Ames was stale. Mentally they were determined to win but they did not possess their characteristic drive and punch. The following weekend found the Homecoming alumni thrilled even in defeat by the splendid fighting comeback the Cyclones staged in the last half of the Nebraska game.

The defeat of Grinnell at Ames the following weekend marked the close of the 1923 season. While the team did not win any championships or place exceptionally high, it showed the alumni and followers of Cyclone sports that Ames teams still have the fighting spirit and in so doing renewed the faith of the alumni and student body in Iowa State's athletics.

Coach Willaman's call for candidates for the 1924 season went out during the winter quarter and about 100 aspirants are now in suit and taking the daily workouts and indications are that Iowa State will come thru all of the way in the coming season.



FRANK WILLAMAN
ASSISTANT COACH



"CHUCK" WHEELER
Student Manager

WINNERS OF THE SPRING FOOTBALL CONTEST



N. Behm, Longstreet, Teles, J. Behm, Fisher, Hill, J. Anderson, Cutler, Watts, Mayer

AMES-SIMPSON

A muddy, slippery field furnished the scene of the opening game of the 1923 grid season with Simpson college and by the aerial route the Cyclone eleven finally downed the fighting Methodists 14 to 7.

The first quarter was a game of punting, both teams relying upon their kickers to get them out of the tight places. Both in the beginning and towards the end of the period Mercer and McCoy of Simpson attempted dropkicks to put their squad in the scoring column. The first one was neatly blocked by Trice, star tackle of the Cyclones. The second kick went wide and the quarter ended with the ball in midfield in the Methodists' possession. The Behm brothers were proving their right to the backfield berths with consistent gains around the ends and the returning of punts.



"SHORTY" LONGSTREET
Center

attempts and Roberts kicked goal for seven more points. After exchanging punts Mercer returned the ball to the center of the field and three plunges put the ball on Ames' 18-yard line at the end of the quarter. Score: Ames 14, Simpson 0.

A 15-yard penalty for holding put the ball on the Cyclone's 15-yard line. A punt by Roberts was returned to the center of the field and a pass brought the ball near Ames' goal. McCoy skirted the right end for seventeen yards and the only Methodist touchdown.

The game ended with the Cyclones driving towards the Methodist goal. Score: Ames 14, Simpson 6.

Johnnie Behm Makes First Touchdown of Season

The second period opened with another dropkick by Mercer that again went wide. Then the "Willaman aerial attack" started, and the Cyclones began to show real fighting form. Mercer punted to J. Behm, Roberts' pass of twenty yards to J. Behm started the diminutive half on a race through the whole Simpson squad that resulted in the first touchdown of the season. Roberts kicked goal. Score: Ames 7, Simpson 0.

After an exchange of punts at the beginning of the third quarter, Roberts started the passing game again with Captain Young and George on the receiving end, and the ball rested on Simpson's 3-yard line. Hill took it over in two



"ZACK" ROBERTS
Half Back

AMES-MINNESOTA—OCTOBER 6

It was in the second game of the season on Northrop field at the University of Minnesota that Iowa State made a name for herself and showed that Ames had what was lacking for so long in Cyclone teams—and that was fight. Backed by over 400 fighting fans who journeyed to Minneapolis to give their support, the Cyclones, blocking and tackling in a deadly fashion, outplayed and outfought the Gophers, in losing 17 to 20. Minnesota's team of veterans was doped at that time to be and were one of the strongest teams in the Western conference, given the breaks of the game and with a twenty-pound advantage in weight a man, managed to nose out with a win.

Coach "Sam" Willaman had the Cyclones on edge for the Gopher battle and by their playing the Cyclones won a niche in the Minnesota's hall of fame and it was in this game that Jack Trice gave his all for Ames. The brilliant



open field running of Johnny Behm, who ran through the entire Gopher team for seventy-five yards for one touchdown was the outstanding feature of the game. Roberts in hurling and completing ten out of seventeen passes for a total gain of 109 yards bewildered the Gophers and the sturdy back electrified the stands by making good a 45-yard drop kick.

The Game

A fumble in Ames territory in the first few minutes gave the Gophers the points that finally gave them the victory, but after that one reversal the Cyclones rushed their heavier opponents off their feet.

After working the ball in Minnesota territory, N. Behm connected with a long pass from Roberts and took the pigskin thirty yards—within five yards of the Gopher posts. Anderson smashed the heavy line twice and Ames had scored. Roberts tied the score with a placekick for goal, and the half ended with the score Ames 7, Minnesota 7.

Lead by Captain Martineau, with a bandaged hand, the Gophers came back in the second half with a world of fight. Terrific line plunging by the Minnesota backs put the ball in scoring territory. After a fierce struggle in the shadows of the Ames goal, the Gophers passed, the ball hitting a Cyclone player's head, bounced to Gross of Minnesota, who in an effort to catch it deflected it into the hands of Eklund, Gopher end, who ran twelve yards for a touchdown, putting the Minnesotans in the lead.

Battling in a desperate effort to tie the score, the Cyclones got possession of the ball on the 25-yard line after an exchange of punts. Failing to gain on

straight football or passes, Roberts thrilled the crowd with a goal from placement on the 35-yard line. The quarter ended with the score Ames 10, Minnesota 14.

The final quarter was bitterly contested—the Cyclones fighting like mad men to gain the lead and the Gophers fighting equally as hard to increase theirs to a safe margin. Battling their way to the Ames 20-yard line, Lindberg of the Gophers brought the crowd to its feet by plunging the entire distance to the goal line, scoring again for Minnesota. Tearing the heavy line to shreds, the Cyclone forwards blocked the try for goal and the score stood Ames 10, Minnesota 20.

With the ball on the 40-yard line the Northmen tried to pass to Eklund which J. Behm intercepted and with the Cyclone interference forming instantly, the fast Cyclone back carried the ball through the entire Gopher team seventy-five yards for a touchdown. Roberts kicked goal, bringing the score within three points of the Gopher's.

Giving all they had in a final effort to win, the Cyclones battled the fighting Gophers the last few minutes without success and the game ended with the score Ames 17, Minnesota 20. To quote G. A. Barton of the Minneapolis Journal, it was the greatest game witnessed on Northrop field since the memorable day Aubrey Devine ran wild against the Gophers two years ago.

AMES-MISSOURI—OCTOBER 13

Missouri was primed for a conference championship and was given the edge by the dopesters over the Cyclones until Coach Willaman's fighters left Rollins Field with a victory by a score of 2 to 0, having proved themselves better



"ELMER" SNYDER
End



"BUFFALO BILL" CODY
End





"JOHNNIE" BEHM
Half Back

the Ames defense. Johnny Behm returned the offerings of Fowler of Missouri twenty-five to thirty yards where Roberts of Ames who was outkicking the Missouri star booted the ball and the Cyclone ends, Snyder and Captain Young, stopped the Tiger safety man in his tracks or downed the ball stopping any gains. It was still raining when the Cyclones embarked, and the same inclement weather conditions greeted each team who journeyed there, and all in all the Tigers enjoyed a wet season.

AMES-KANSAS AGGIES—OCTOBER 20

Outweighed and outplayed, but not outfought, Iowa State battled the Kansas Aggies to a 7-10-7 deadlock in one of the hardest fought grid battles that this outfit of Cyclones, or any other Ames team, ever handed out.

In the center of the field, the Aggies were able to gain but on nine different occasions when Kansas had pushed the ball into Ames territory, the Cyclones held them for downs. Three times the Aggies were within the Cyclone's 5-yard line and on each occasion the Cyclones held them in their tracks. The Kansas touchdown came as a result of a pass, after the Cyclones had held the ball on the 1-yard line for three downs.

The first quarter was even and played almost entirely in the center of the field. Neither team could make appreciable gains by any method and both squads were admirably coached in breaking up aerial plays.

However, the Cyclones opened up in the second quarter and by straight football were able to cross the Aggie goal line. When Axline had booted to Behm on the Ames 10-yard line, the Cyclones began to fight and with excellent interference, J. Behm, was able to return the ball to the middle of the field.



"JOE" ANDERSON
Full Back



With a series of cross bucks, line plunges and end runs, the Cyclone backs took the ball to the Aggies' 16-yard line. Two off tackle plays and a pass to Snyder put the ball on the 6-yard line. On the next two plays Roberts plunged the ball over for the first counter of the game. Roberts also kicked goal.

Johnnie Behm Stars

It was during the first half that Johnnie Behm showed some of the most remarkable open field running ever seen on State field. On one occasion the fleet little Cyclone returned a punt for thirty yards and an open field with the exception of Swartz who barely tripped Behm who could not regain his feet to score.

The third and fourth quarters were a repetition of one another with Kansas carrying the ball into Ames territory where the Cyclones got together and fought down the Wildcats and took the ball on downs.

It was in the final quarter that Coach Bachman's team opened up a barrage of passes and had the Cyclone defense baffled at times. Swartz, the fleet little quarterback with the ability to pass with either hand accurately did most of the heaving for the Kansans. It was his six rapid shots in the air that carried the ball from their own 40-yard line to the Ames 2-yard line within five minutes in the first quarter.

Aggies Score

At this point Ames held wonderfully and blocked two of his passes but a pass by Stark to Swartz put over the lone Kansas Aggie touchdown, three minutes before the final whistle blew. Roberts of Ames did some of the prettiest

punting that will be remembered for years, for in five attempts he punted the ball 252 yards for an average of over fifty yards to the punt. It was his punting that put Ames out of danger several times when the Aggies had carried the ball down to within striking distance of the Ames goal.

The penalties were almost all against Ames for on four different occasions the Cyclone team lost a total of eighty yards by interfering with the receiver of a pass when the pass was incompleated. Bachman's Wildcats were fast and heavy and outweighed the Ames team on an average of eight pounds to a man but the Ames fight always kept the Aggies as a dangerous foe. Practically no substitutions were made by either team until the last five minutes of play when Coach Willaman substituted Nave and Mayor in an effort to stop the final Kansas rush.



"Mope' Beata
Half Back



"FAY" THORNBERG
Guard

AMES-WASHINGTON—OCTOBER 27

Following the Missouri game it was evident in Valley circles that the Cyclones were one of the strongest contenders for the championship and were favorites to win over Washington University at St. Louis. Washington tells of her defeat thus:

The Washington University football team gave the impression of a terrier giving battle to a mastiff in its game with Iowa State yesterday afternoon on Francis Field. Ames so badly outclassed the Pikers that by only superhuman effort on the part of the Red and Green, aided by ninety yards in penalties, was the 54 to 7 score kept so low.





"BILL" CORRIER
Tackle

The Iowans presented one of the finest gridiron machines seen in action against Washington for a long time. It was heavy, smooth-running and packed terrific power in its attack. The Pikers fought desperately, forlornly, stubbornly, contesting every foot of ground. A few times they opened up with a tiny spurt. Then they looked fairly good in comparison to the Ames eleven. But the flashes were only flashes and did not last. When they more than threatened Ames speedily smothered them under an avalanche of orange jerseyed beef and brawn, and they were forced to punt out of danger.

Ames Has Great Team

The Ames team was fully as heavy as the Oklahoma Sooners who swamped Washington 62 to 7, but were considerably faster. The Pikers had improved greatly since defeated by the Sooners, taking on the field almost a new outfit. Fullback Claypool, a wizard on defense, and Right Guard Al Schnaus, a tower of strength on the line, were missing from the fray, but it was far and above superior to the eleven who opposed Oklahoma.

Even in defeat the Washington players have some consolation. They scored against Ames when Right End Jerry Hutton recovered the ball behind Ames' goal, after Sanders muffed a bad snap-back from his center on the 10-yard line, in the third quarter. Then there was the brilliant work of Capt. "Buddy" Cantwell, center, both on offense and defense, but his neat job of tackling was the most outstanding.

Above all else was the remarkably clean game the Pikers fought. Only three times were penalties called against them and they were merely for being off-side. The Ames penalties were under the heading of over-eager and over-aggressive.

Pikers Show Gameness

The beating was administered by a better team, not by a gamer, more courageous nor harder fighting unit. The passing of the Ames backs and the unusually brilliant work of the Behm brothers and Capt. Young were the outstanding features of the game. Out of the twenty-seven passes attempted by the Iowans fifteen were completed, advancing the ball 214 yards, as compared to Washington's two, both of which were completed, for a 15-yard gain. Floun and Lyle both intercepted Ames' passes for small advances. Straight line bucks were the most consistent form of attack for Iowa; the Behm brothers were the steadiest and most reliable ground gainers. Seldom was either thrown for a loss. Washington was able to make but one first down from play while Ames was getting twelve.

Ames got its first two touchdowns in the first quarter. One was scored on a pass and the other was on a 28-yard run by Roberts. In the second period the Iowans thrice more crossed the Washington goal, on a pass and two dives through the line. In the third quarter the Pikers looked the best they did at any time during the tilt. It was then that Hutton scored the only touchdown Washington was able to make during the game, and Iowa was held scoreless. But in the last quarter Ames came back and carried three more six-pointers, on two long passes and a smash through center. Aside from the third period the Pikers never seriously threatened the Ames goal. In the third frame they did succeed



"CLELL" WATTS
Guard



in getting the ball to the 10-yard marker, but were unable to further dent the Iowa forward wall for a touchdown, so the ball went over to Ames on downs.

All in all Washington put up the best game it has to date. There was the most fight, the best spirit of conflict, the smoothest running team, the best tackling and the best opening for the backs as well as the best interference. But the Red and Green were too badly outclassed for even the most enthusiastic to hope that Ames could be defeated.

DRAKE-AMES—NOVEMBER 3

Lacking the drive and punch that characterized all previous struggles, the Cyclones met defeat for the first time of the season by a valley team in the Drake bowl.

Following three hard conference games, Saturday's struggle caught the Cyclones badly off form, and Drake won a decisive victory with the Cyclones fighting hard in an effort to find themselves.

Intercepted passes by Drake stopped three Cyclone rallies which threatened to score. In the first period a fumble gave Ames the ball and a pass to Johnny Behm carried the ball to the Drake 35-yard line. Another Snyder brought the ball to the 12-yard line, where after two plays through the line Roberts gained a pass, only to lose it when Orebaugh of Drake intercepted the toss and carried the ball back to the 35-yard line. Again in the second period the brilliant work of N. Behm in hitting the line going off tackle play after play gave the Cyclones the ball on the 24-yard line, only to lose another chance to score when a Drake back grabbed a pass. In the final period a long pass to Nave put Ames near the Drake goal, but the necessary punch was lacking.



"TINY" MAYER
Tackle

The work of Norton Behm on the offensive was spectacular. His ability to nab passes and carry the ball was an inspiration to all the Cyclone fans. In the second half Norton went to defensive end and checked a number of the Bulldog's attempts to run the ends.

Although not as outstanding on the offense as his brother, Johnny was the tower of strength on the defensive. It was Johnny who made nearly all of the Ames tackles in the open, and who backed up the line time and again and who stopped McLuen of Drake after he had intercepted a pass and had a clear field between himself and the goal.

In the line Thornburg and Mayer were the outstanding performers. The latter, who was showing his stuff for the first time against real competition gave a good account of himself and working side by side with Thornburg presented a stone wall to Bulldog plays through that side of the line. Thornburg played a heady aggressive game at guard, giving evidence of lots of ability at anticipating the play. Longstreet at center, laboring under a severe handicap, gave a great exhibition of courage and drive throughout the entire contest.

AMES-NEBRASKA

*Battling Ames Gridders Stage Great Comeback
Final Period Drive Adds Fourteen Points to Cyclones' Credit*

After witnessing a great game, a glorious football fight, the Iowa State alumni



"SPYDER" NAVE
End





"BILL" ANDERSON
Tackle

went back to their work, satisfied that Ames can produce battling gridiron elevens. After such a game, they are already planning for next year's Homecoming.

After being outplayed for three quarters, the Cyclones came back in the last period of play with an aerial attack that scored two touchdowns and threatened a third.

The rally was too late and Nebraska won the Homecoming battle, 26 to 14.

Passing Attack Success

The spectacular play of the Cyclones in this period brought the crowd to its feet time after time, for passing was seemingly irresistible and the Cornhuskers were at a loss against that type of play as used by the Ames team.

The first three quarters of the game saw the Cornhuskers gain consistently with straight football and two of their touchdowns came as a result of plunges, off tackle plays and end runs. A third counter was the result of an intercepted pass by Lewellen. The play came in the second period when the Cyclones were on their own 10 yard line. A spread formation was called and Captain Young passed, but R. Dewitz caught the ball and romped across the goal line for another score. Nebraska scored her last touchdowns in the third period. A pass of 35 yards by Dewitz was gathered in by Lewellen and he scored after a 20 yard run.

Tide Turns

At the beginning of the third quarter, Nebraska had the ball in the center of the field. On the fourth play, H. Dewitz fumbled and Roberts recovered. Then the tide turned, for Roberts passed 40 yards to J. Behm, who went across the line, although he was tackled just as he scored. The second counter came when Nebraska kicked to J. Behm and the Cyclone flash returned 25 yards. Then a series of passes intermixed with plunges and end runs carried the ball to the four yard line and another pass, Roberts to J. Behm took the ball across for the second touchdown. The longest single gain during this second march down the field was a pass, Roberts to Young, for 38 yards.

At straight football, Nebraska showed her superiority and made weight count, but the Cyclone drive in the fourth quarter proved that Willaman's aggregation has fight and can come with a rush even though behind. It was a beautiful exhibit of a forward passing game and Roberts showed that he may well be rated with the best passers in the Valley. N. Behm was outstanding in this period, for he took both passes that resulted in touchdowns and gained considerable ground on end runs. Young and George also figured in the offensive, for each took passes for substantial gains.



"TRUCK" HILL
Full Back

AMES-GRINNELL—NOVEMBER 24

In a seesaw game full of queer breaks, Iowa State closed her football season



with a 13-6 win over Grinnell, but it looked like anyone's game for a while and the Pioneers were not downed until the final whistle blew out this year's grid season.

A slippery field was partly responsible for some of the things that happened and several runs were terminated by slides through the mud. The fact remains, however, that the team play of both the Cyclones and the Pioneers was ragged. The Cyclones looked like a different aggregation than that of the Homecoming game, but the reason may be that neither of the Behm brothers was in the game until the last few minutes when Johnny took his place at quarter.

Real Football

Sweet of Grinnell was able to gain consistently around the ends in the middle of the field, but when the Cyclones' secondary defense drew up under their own goal, his dashes were stopped. The Cyclones showed a real flash of football in the fourth quarter after Grinnell had recovered the ball on the kickoff and carried it to the 1-yard line. Here the Cyclones stiffened and stopped a plunge, two end runs, and knocked down a pass.

Ames scored early in the second quarter and after a series of passes and plunges carried the ball to the 1-yard line and Roberts plunged over. Roberts failed, however, with his placekick for the extra point. The second counter came at the beginning of the second half after Young had recovered Roberts' kickoff for Ames. A series of plunges carried the ball to the 5-yard line and a pass, Roberts to Young, scored the touchdown.



"BRICK" SANDERS
Half Back

Grinnell Scores

Grinnell's touchdown was the result of a blocked kick. Sweet ran fourteen yards through the Ames team, but fumbled as he crossed the goal line and Ames recovered. Roberts attempted to kick out of danger, but a Grinnell lineman broke through like a flash and blocked the kick and it was recovered by Grinnell for a touchdown.

The Grinnell game closed the 1923 gridiron season for Iowa State, the most successful it has enjoyed in many years. Willaman built up a passing combination that was feared throughout the Valley, and with the exception of the Drake game, the Cyclones played brilliant football in every contest. Practically every team outweighed Ames by at least a few pounds per man, yet the holding of our forward wall in the Kansas Aggie and Minnesota games was the marvel of football circles. Norton Behm, one of the lightest line plungers in the conference, hit the heavy lines for long and consistent gains, as did his running mate Anderson. The Behms-Young-Roberts combination was the trickiest and surest passing quartet on any team, though their lack of necessary weight kept them from gaining after the execution of their famous long passes.

The team was green, with as many as eight Sophomores in action at one time, and with these as a nucleus for 1924, Iowa State should attain the position she fought so gamely for this year.



"CLAUDE" WINGERT
Full Back





The year 1923 marked a definite change of policy in regard to the Freshman football squad. Every effort was made to work with as large a squad as possible. Beginning with a squad of over 200 men the squad maintained a membership of over 100 men during the whole season. The so-called "first team" composed of sixty men was picked for the sole purpose of scrimmaging the Varsity team. The rest of the squad was allowed to play intramural football and to play among themselves to obtain experience against opposition that would not be so strong that they would become disheartened. The attempt was made to turn over to the Varsity team for 1924 the largest possible number of men who might be expected to develop into Varsity men of calibre. Emphasis was placed on numbers of individuals rather than specialized team play. As is the practice in all Missouri Valley schools, the Freshmen were taught from week to week the formation of the Varsity opponent for the approaching Saturday. These in turn were used against the Varsity team in their practice periods.

The outstanding strength of the Freshmen this season was in the line. Plenty of weight and speed was found. In the tackle and guard positions heavy men with fair speed predominated although slightly smaller men of unusual speed and aggressiveness were not uncommon. The material for end position, although rather exceptional in quality was not plentiful. Centers were not scarce on the squad. The defensive strength of the line was greater than its offensive power as is to be expected of any Freshman line. While by the very nature of the case the line play was extremely individual, nevertheless potentialities of unquestioned promise were demonstrated. With specialized coordination and team play this line should prove at once powerful and effective. In the backfield one kicker of extraordinary class was discovered, other booters proved mediocre. One peculiarity of many of the Freshman backs was that those of offensive ability showed weakness in defensive work, and those who were excellent defenders were correspondingly deficient in attack. Good forward pass receivers were in abundance. The ability of the backs to throw forward passes was not as great as might be hoped for, but it was above average and showed improvement during the whole season. Triple threat men while very few were of outstanding class.

FRESHMAN FOOTBALL SQUAD





ROBERTS

BASKETBALL



"BILL" CHANDLER
Coach

At the beginning of the 1924 Missouri Valley basketball campaign the prospects for a winning combination were not very bright, even though Coach Chandler had four regulars from the previous year back on his squad. The team was hard hit by the loss of Pinkey Greene, who had almost individually boosted Ames into fourth place in the conference standing of 1923, and the one big problem confronting Chandler was to develop a scoring combination to substitute for Greene, a problem that was not successfully solved all season.

As it was, the year 1924 will go down in history as the most disastrous campaign waged by Iowa State, for out of sixteen Valley games, the Cyclones were able to chalk up only two victories, and ended the season in the cellar position in the conference rating.



"RUFF" RAFF
Forward
Captain-elect

...The meager percentage of wins can perhaps be attributed to the uncertain material and the lack of scoring ability, for no member of the team, after the early season injury of Raff, was able to consistently score more than one or two baskets per game. Tanner Jacobson led the scoring for Iowa State, yet he ranked only eighteenth among the individual scorers in the conference. Another point of interest lies in the fact that during most of the season the guards outscored the forwards.

One of the bright features of the team play was the stubborn defense, which at all times functioned in a commendable fashion, and would have appeared to even better advantage had the offense been more powerful.

The majority of the games were lost by close scores. Five games in the Valley and two pre-season contests were dropped by a margin of six points or less, and the presence of one brilliant scorer on the team might have turned the tide in favor of the Cardinal and Gold. As it was, the spectators at the home games were treated to some good basketball. In nearly all of the games Iowa State led at half time, but likewise in nearly all of the games lost the advantage gained in the initial period. For some reason, the Cyclones, after playing high calibre basketball during the first session never failed to slump after the intermission.



O. M. ANWYL
Manager

The fans at Iowa State deserve praise for their loyalty to the team and for their good sportsmanship, even in defeat. The crowds were as good as during the most prosperous years, and at all times refrained public criticism of the coach and players.

Captain Roberts, who in the latter part of the season was transferred from his customary defensive position to one of the forward jobs displayed a wonderful floor and defensive game at all times during the year. In common with the remainder of the Cyclones, his basket eye was none too good.

Ira Young, playing his third season of varsity ball, had the heat year of his career. In addition to his fine defensive play, he ranked second among the Cardinal and Gold point getters.

Captain-elect Raff got off to a flying start and gave promise of ranking among the leaders in individual scoring in the Valley, but was injured early in the season, and was out for the rest of the year. Had he been available throughout the entire campaign the Cyclones would have no doubt enjoyed a higher rating in the conference standing, for in addition to his scoring ability he was a big factor in the team play.

Tanner Jacobson performed in steady fashion at the tipoff position, and in several games, including the Illinois and Kansas U. tilts, his play was outstanding.

Of the new men E. J. Anderson, Bob Fisher, Arnold and the Behm brothers showed the most promise, and the end of the season found Anderson at forward and Arnold at guard in most of the encounters. Paige, Moser, Wright, Kouba and Fennema also broke into the lineup at various times during the season.

Iowa State opened the campaign at Minneapolis on Dec 16, when they met Minnesota in a preseason tilt, dropped by a 17-12 count. On the 21st they journeyed to Urbana and took on the conference champion Illini in another preparation contest. This game, which was lost by a 16-12 score, was featured by the wonderful play of Jacobson. These two clashes indicated that the Iowa State entry was powerful defensively, but would have to develop more scoring ability if they wished to figure prominently in the Valley race.

The Cyclones inaugurated the 1924 conference season with a defeat at the hands of the fast traveling Pikers from Washington U. in State Gym on Jan. 7, by a 30-26 count. After holding the advantage at half time, 18-14, the Cyclones were unable to stem the long range attack of the Red and Green, who forged into the lead with only three minutes of playing remaining. Riff Raff, elusive Iowa State forward, was high point man of the affair, with five field goals caged from all sectors of the court. The game was typical of many of the later games of the season, in that it was lost during the second half.

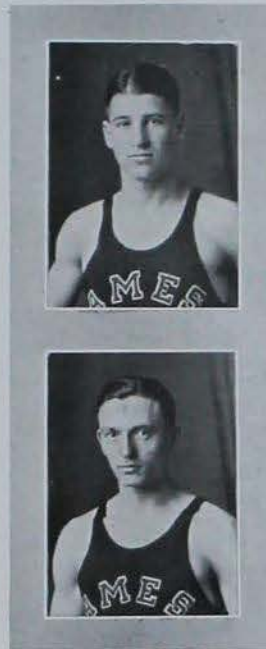

"PEP" YOUNG
Guard
"ANDY" ANDERSON
Forward

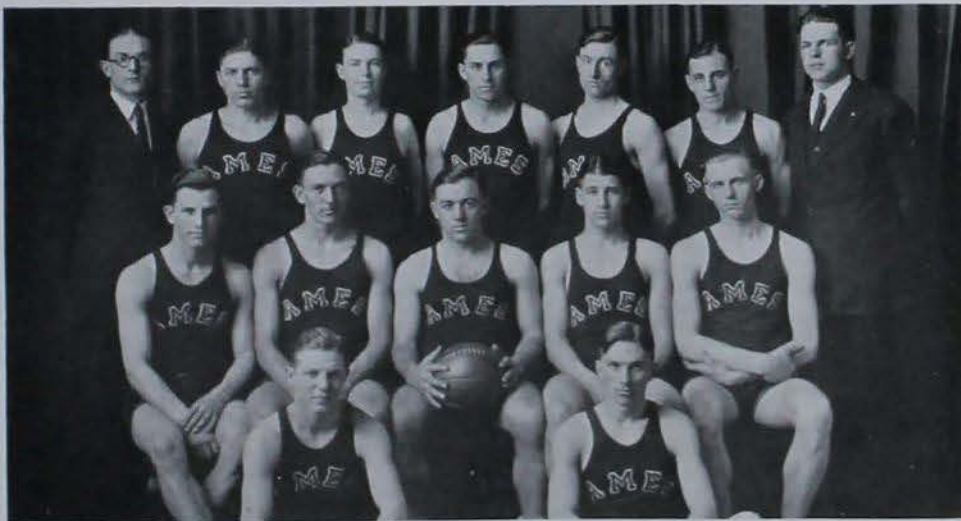

Anwyl, Arnold, Paige, Moser, Wright, N. Behm, Coach Chandler
Fisher, Anderson, Capt. Roberts, Young, Jacobsen
J. Behm, Raff (Captain-elect)

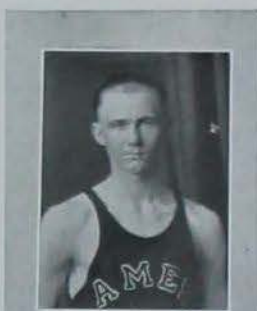

"JAKE" JACOBSON
Center
"JOHNNIE" BEHM
Forward

Iowa State climbed to the .500 mark when they trounced the veteran Grinnell shooters by an 18-14 score, on the home floor, Jan. 12. The game was featured by the impregnable defense of the local quintet, evident from the fact that Grinnell scored only three field goals during the tilt, and that Benz, who was high point man in the Valley this season, failed to count from the field, due to the zealous guarding of Captain Roberts. The Cyclones, by dint of some excellent passing, obtained an early lead, and at half time were on the happy end of a 13-6 score. The second half was rough going for both outfits, but the Cyclones managed to retain their lead. Raff was again the high point man for the evening, with a total of eight tallies, while Roberts and Young performed in effective fashion at the defensive positions.

Coach Chandler and his charges made their first invasion of the season when they met Washington in a return game at St. Louis, on the 19th. The game was a repetition of the previous affair, with the Pikers cutting loose from far down the floor, and the Cyclones were forced to leave on the short end of a 25-12 count. Strong defensive play by both quintets featured the contest, and all of the Washington goals were of the long range variety. At the end of the first period the Pikers were leading 15-4, but after the intermission the Cyclones came back and played the conference leaders on even terms. Inaccurate shooting ruined their opportunity to overhaul their rivals.

On Monday night the Iowa State hoopsters journeyed to Columbia, where they met the Missouri Tiger in his lair. Wonderfully accurate goal shooting by the Bengals gave them the contest by a 34-16 count. Iowa State started the game with a rush, and in ten minutes the score stood 8-3 in their favor. Then the Cyclone defense crumbled, and the Tigers speedily ran up an advantage. Raff, Norton Behm and Roberts played the best for Ames.

Following this unfortunate expedition the Cyclones settled down in preparation for a series of engagements on the home floor. On Jan. 25 Chandler's athletes registered their second win of the season, when they nosed out Drake University in a hard fought game, 18-17. The locals in the first half exhibited a most efficient offense, due largely to pretty passing by Captain Roberts and N. Behm. Bill Boelter, famous Bulldog leader, went on a scoring rampage in the second period and came within a single tally of tying the count.

Oklahoma University invaded Ames for a clash on the 31, and left town with another win. Inability of the Cyclones to check the shooting of McBride and Wallace, Sooner scoring aces, and to take advantage of their own opportunities to score, cost them the tilt. The game was fairly even in the first period, which ended 16-12 in the visitors' favor, but in the last session the southerners had everything their own way.

After maintaining a comfortable lead for the major portion of the tilt, Iowa State dropped a heart breaking game to the Kansas Aggies, Feb. 7, who nosed out the Cyclones by an 18-17 count with some extraordinary long range goal shooting in the closing minutes of play. Ames jumped into an early lead, and with the defense functioning perfectly were on the long end of a 12-5 half time count. Led by Bunker, active Aggie forward, the visitors came back in the second half with a deluge of long field goals, and nosed out the Cyclones in the final minute of play. Captain Roberts played an outstanding game for Ames, both on offense and defense.

On the 10th, the Cardinal and Gold shooters began a swing around the southern end of the circuit. They met Grinnell in a hard fought game on the 11th, which the down state team, by virtue of free throws, won, 19-17. The game was featured by the fine defensive work of both quintets, and by the offensive and defensive work of Pep Young who garnered four field goals and a free throw during the fray. Fisher and Roberts also played well for Ames. Grinnell scored nine gratis throws during the affair, as compared with three for Iowa State.

Following this encounter the Cyclones entrained for Norman, Oklahoma, where they dropped a free scoring contest to the Sooners by a 45-37 score. Iowa State overcame a 12 point lead in the second half and tied the score at 33 all, but were then unable to check the deadly shooting of McBride and Ruppert, and the Sooners finished with a burst of field goals.

Iowa State clashed with the Jayhawks, conference champions for the past three seasons, on the following night, but after a game struggle all the way were forced to a 30-16 defeat. Ackerman, All Valley center, broke loose in the last minute of play and caged three long goals, which swelled the Kansas total. Jacobson played the outstanding game for the Cyclones.

The Cyclones returned to State Gym for their next three tilts. Missouri invaded Ames on the 19th, and after trailing for the majority of the time, spurred as Iowa State collapsed and finally won, 21-14. The locals made an auspicious start, and at half time were leading, 12-9, but in the second period their shooting was pathetic, counting only once from the floor during the period. Jacobson led the offense with three field goals.

Iowa State shooters gave the wonder team from Kansas U. the fright of their lives, when they held the Sunflower athletes to a 20-15 score on the 22nd. The contest, which was a nip and tuck affair, was the best seen on the local floor in several years, and was featured by the desperate attempt of the Cyclones to stop the conference pace setters and by the impregnable defense of both quintets.

Although Iowa State outscored Nebraska in the second half of a listless contest on the 27th, the rally fell two points short and the Cornhuskers won the final game of the season on the home floor by an 18-16 score. The teams played on practically even terms throughout the game. Jacobson led the scoring for Iowa State with 8 points, and assisted Captain Roberts in carrying the brunt of the Cyclone attack.

The Kansas Aggies duplicated their performance of the first combat at Manhattan on March 1, when they pulled ahead in the last four minutes of play and won a bitterly fought game, 24-20. The tilt was one of the fastest and most spectacular battles ever witnessed at the southern institution. Bunker, who was a source of trouble to Iowa State in the first game in State gym, was again largely instrumental in the Aggie victory. Roberts, Young and Jacobson performed in good fashion for the Cyclones.

Iowa State dropped a rough game to the Cornhuskers at Lincoln, Nebraska, on the 3rd, through inability to consistently penetrate the Husker defense. Roberts and J. Behm did the best work for Ames.

The Cyclones dropped the final game of the season to Drake University at the Coliseum, March 8, in a contest featured by the great defensive play of the Cardinal and Gold cagers, and the spectacular long range field goal shooting of Chuck Everett, star Bulldog forward. The uncanny ability of the Blue and White athletes, particularly Everett, to cage the sphere from far out of the ordinary zone of defense, coupled with the failure of the Iowa State shooters to make their attempts good, spelled defeat for the locals. The game was exceptionally fast throughout. Jacobson, Anderson, Young and Roberts all played in sterling fashion for Iowa State.



"BOB" FISHER
Forward
"ELI" ARNOLD
Guard



"RED" LANE
Freshman Coach

PREP BASKETBALL

If predictions drawn up from the showing made by the freshman basketball squad this year hold good, Ames should be represented on the court by one of the fastest fives in the Missouri Valley in the next few years. The preps, under the tutelage of Walter "Red" Lane, former Cyclone star, developed one of the smoothest working quintets that has been produced from the underclassmen in late years.

There were a few on the squad, who, as usual, showed up especially well, but the team was a unit as far as teamwork goes. Those who might be mentioned for their outstanding work are Grimes and Miller at guards and Malcomb at forward. Although not quite so conspicuous, Coe, Iden, and Kastman also put in some good licks which label them as future varsity material.

The work of the season was confined almost entirely to scrimmaging with Coach "Bill" Chandler's varsity squad, the only other games being played with the Boone high school team. In the practicing with the varsity, the preps held their own at all times, throwing many a scare into the wearers of the Cardinal and Gold.

The following men were awarded numerals for their work:

C. R. MALCOMB
A. R. KASTMAN
DAVID CHESNEAU
L. Z. DOLAN
L. W. GRIMES
ROLAND COE
K. R. BLITSCH

EDWIN HILL
P. H. KONECHY
RAYMOND BONSETTER
R. C. HENTON
M. D. FLETCHER
J. C. IDEN
A. L. MILLER

PREP BASKETBALL SQUAD



Creefe, Konecky, Fletcher, Lee, Holsinger, Rylander, Kendall, McMurrin, Schenken, Austin, Coach Lane Hill, Dolan, Chesneau, Kastman, Miller, Henton, Grimes, Coe

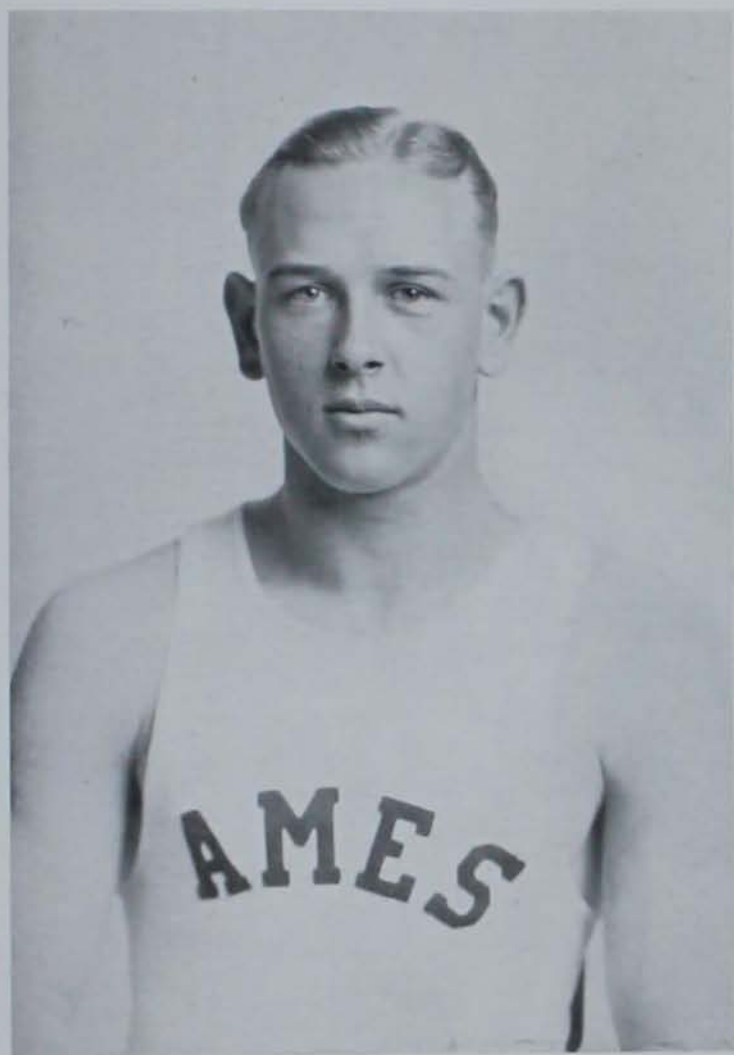

POHLMAN

TRACK

LETTER AWARDS—1923

GORDON POHLMAN, Captain	Quarter Mile, Relay
CARROLL A. HAMMERLY, Captain-Elect	Half Mile, Quarter Mile, Relay
ELMER O. BEIRBAUM	Mile Run, Relay
GEORGE GODBY	Pole Vault
J. E. MCFARLAND	High Jump
RALPH W. MAINE	100 and 220-yard Dashes
ALBERT R. MILLER	Quarter Mile
GEORGE GODBEY	Pole Vault
BERNICE R. MEYERS	Pole Vault
G. L. SEATON	Two Mile
R. E. SHAWHAN	Half Mile
DWIGHT HOLCOMB	Relay
L. L. BLEAKLY	Half Mile



"Art" SMITH
Coach

RECORD OF MEETS FOR 1923

HOME MEET—MAY 11

Juniors, first	57 points
Freshmen and Seniors, tied for second	43 points
Sophomores, fourth	19 points

DRAKE-AMES DUAL—MAY 12

Ames—84 1-3 points	Drake—40 2-3 points
--------------------	---------------------

DAKOTA RELAYS—MAY 4

First in the Mile Relay.

STATE MEET AT IOWA CITY—MAY 17 AND 18

Iowa, first	Ames, second
-------------	--------------

SUMMARY OF PLACINGS

- Fourth in the 100-yard Dash
- Second in the 440-yard Dash
- First and Third in the Half Mile
- Third in the 220-yard Dash
- Fourth in the Two Mile Run
- Second and Third in the Pole Vault
- Third in the Half Mile Relay
- First and Third in the Mile Run

MISSOURI VALLEY CONFERENCE MEET

Ames, sixth

SUMMARY OF PLACINGS

- First and Second in the Mile Run
- Third in the 220-yard Low Hurdles
- Second in the Half Mile
- Fourth in the Two Mile Run
- Tie for Third and Fourth in the Pole Vault
- Tie for Fourth in the High Jump

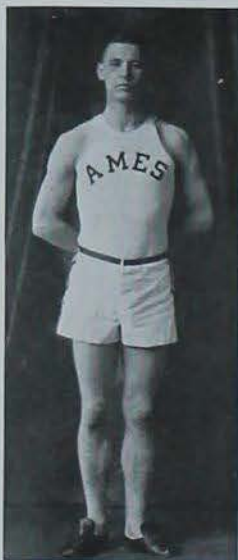

Half Mile and Quarter
Captain-elect
"HAM" HAMMERLY

FRESHMAN TELEGRAPHIC MEET

PLACINGS OF SCHOOLS ENTERED

NEBRASKA—*First*WASHINGTON—*Second*DRAKE—*Fifth*OKLAHOMA—*Third*AMES—*Fourth*

On May 23 the preps were given a chance to show their ability, which they proceeded to do relatively well by taking fourth in the Missouri Valley Telegraphic Meet. The events were run off at the individual schools and the results were telegraphed to Washington University at Saint Louis, where they were summarized to determine the winner. Nebraska's Frosh took first honors with 47 2-3 points, Washington was second and Oklahoma third. Drake followed Ames, taking fifth honors.

Two firsts were taken by Ames. In the shot put Trice made a heave of 41 feet 8 inches, which was a very good mark in a Freshman meet. The other first was made by Owen in the pole vault when he cleared the bar 11 feet. Belding took second in the broad jump, with a leap of 20 feet 7 inches. Mayer of Ames placed next to Trice in the shot put with a throw of 39 feet 9 inches.

Other places taken by Ames men were third and fourth in the 220-yard dash by Norton Behm and Bucks, third and fourth in the 220-yard low hurdles by Luck and Crawford, third and fourth in the discus by Owen and Trice, third in the 100-yard dash by N. Behm and fourth in the half mile run by Crawford.

Places were taken in ten out of fifteen events, which was an excellent showing as the track was very soft from recent rains and a strong wind was blowing across State Field on the day of the meet. Most of the events were run against time, and consequently slower time was made in many of the events than would have been made if the runners had been pushed.

VARSITY TRACK SQUAD



Bleakly, Hammerly, Meyers, Brown, McFarland, Coach Smith, Reynolds, Mounce, Shawhan, Gamble, McIntyre, Bierbaum, Holcomb, Gayford, Litchy, Cadley, Pohlman, Miller, Seaton, Hollowell, Bollinger, Maine, Greene

TRACK, OUTDOOR 1923

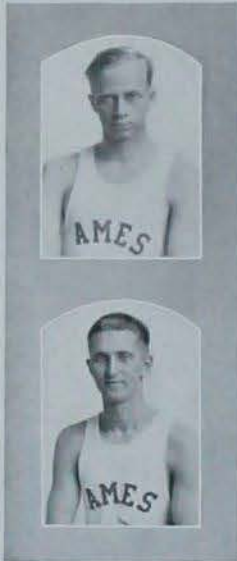

"FLETCH" BROWN
Hurdles

"ELMER" BIERBAUM
Mile

Starting in the distance and middle distance events as she had for the past few years, and putting besides a fairly well balanced team into the field, Iowa State went thru quite a successful track season, and with most of the veterans returning and with the younger members of the squad improving with every meet, the prospects for a championship team in 1924 seem quite bright.

Ably coached by Art Smith, who was acting for his second year as track mentor, the team worked wonders and some of the fastest and most feared runners and field men in the State and Valley conferences were developed during the year.

DAKOTA RELAYS

The first outdoor competition for the Cyclone cinder men was at the Dakota Relays at Sioux Falls, S. D., on May 4, in which the one mile relay team took first in 3:29 1-5. This was the first year for these relays and the entry list was consequently small. No other team was entered in this race so the Iowa State squad ran against time, setting the Relay record. Miller, Hammerly, Holcomb and Captain Pohlman made up the team.

DRAKE-AMES DUAL

The outdoor season proper opened with the dual meet with Drake at State Field on May 12, when the Cyclones swept away the Bulldogs 84 1-3 to 40 2-3. Iowa State took firsts in every track event and in one of the field events, high jump, and blanked Drake in the two mile run and the 220 yard low hurdles. Drake took all three places in the javelin throw and firsts in the shot put, discus throw and broad jump.

Maine, in his first college competition, showed his heels to the Bulldog speed men, taking the century dash in 10 1-5 and the 220 in 22 flat, excellent time considering the condition of the track.

The mile furnished the thrill of the afternoon even tho the fight for first was between two Cyclone runners, McIntyre and Bierbaum. The former led all the way until the last turn where the latter overtook him and won in the last ten yards.

Captain Pohlman led in the 440 to the home stretch but was breasted at the tape by Hammerly. Bleakly overcame an eight yard lead to win the half mile run, with Shawhan finishing second.

The hurdlers gave promise of future wins when Brown and Sadler took first and third respectively in the highs in 15 4-5, exceptional time on so soft a track, and Brown and Green tied for a win in the low barriers and Sadler finished third for a blank for Drake and the time was :25 flat, also good for a slow track.

In the two mile run, the Cyclone distance men, Hollowell, Seston, and Bollinger crossed the line together for nine points for Iowa State, and Godby, Meyer and Gamble repeated the triple first in the pole vault but were forced to go only 10 feet 6 inches.

Maurce and Meyers took a second and third in the shot put; Reynolds jumped 5 feet 5 inches for five points in the high jump and MacFarland tied with Orebaugh of Drake for third; Meyers and Gambler brought in four points in the broad jump with a second and a third; and Bennet finished the Ames scoring column with a third in the discus.



The 440 at the Missouri Valley Meet—Hammerly Second.

DRAKE AMES DUAL.

At Ames, May 12, 1923

Ames 84 1/3 Drake 40 2/3

100 YARD DASH—Maine, A. 1st; McCannon, D. 2nd; Clements, D. 3rd; time :10 1/5.

1 MILE RUN—Bierbaum, A. 1st; McIntire, A. 2nd; Shays, D. 3rd; time 4:32 2/5.

SHOT PUT—Miller, D. 1st; Maureo, A. 2nd; Meyers, A. 3rd. Distance, 39 ft.

440 YARD DASH—Hammerly, A. 1st; Pahlman, A. 2nd; Peairs, D. 3rd; Time, :52.

TWO MILE—Hallowell, A. Seaton, A. and Bollinger, A. tied for 1st place. Time 10:34 2/10.

BROAD JUMP—Orebaugh, D. 1st; Meyers, A. 2nd; Gamble, A. 3rd; Distance, 21 ft. 8in.

880 YARD RUN—Bleakly, A. 1st; Shawhan, A. 2nd; Watson, D. 3rd; Time, 2:04.

POLE VAULT—Godby, Gamble and Meyers (Ames) tied for final at 10 ft. 6 in.

220 DASH—Maine, A. 1st; Clements, D. 2nd; McCannon, D. 3rd. Time, :22.

120 YARD HURDLES—Brown, A. 1st; Orebaugh, D. 2nd; Sadler, A. 3rd. Time, :15 4/5.

HIGH JUMP—Reynolds, A. 1st; Taylor, D. Orebaugh, D. and McFarland, A. tied for 2nd and 3rd. Distance, 3 ft. 5 in.

DISCUS—Denton, D. 1st; Miller, D. 2nd; Bennett, A. 3rd. Distance, 124 ft. 8 1/2 in.

220 HURDLES—Greene, A. 1st; Brown, A. 2nd; Sadler, A. 3rd; Time, :25.

JAVELIN—Lingenfelter, D. 1st; Miller, D. 2nd; Strong, D. 3rd; Distance, 185 ft. 8 1/2 in.

HOME MEET MAY 11

May 11 ushered in the only interclass or all college meet of the season and the juniors walked away with the honors with a total of 57 counters, the preps and seniors coming second with 43 points apiece and the sophomores bringing up the rear with 19 tallies.

All track aspirants and squad men were eligible to compete and consequently some fairly good results were tabulated, altho the track was soft and loose. Great interest has been aroused in the class meets and the large number attending marked the meet as a success, and it also gave the coach an insight to what improvement the men had made since the beginning of the season and an index to use in choosing the varsity for the more important meets in the near future.

McIntyre and Bierbaum furnished the feature of the day in the mile run with the former taking premier honors after a flashy finish that resulted in the time of 4:48.

Main reigned supreme in the dashes, tho pushed hard by Behm in the 100 and by Walters in the 220. The century went in 10 2-5 and the 220 in 23, with the point winners well bunched at the tape.

The hurdles went off in almost the same order as at the Drake dual with the highs going in the good time of 15 2-5. Brown captured the latter and "Pinky" Greene, showing his speed of a year ago, took the lows in 26 even.

Trice and Mayer looked good in the shot, both throwing the brass ball over the 40 foot mark. The first honors were taken by Trice with a heave of 40 feet 1 inch. Meyers and Godby hit their stride and showed good form in the pole vault, tying for first at 11 feet.

Altogether, the team looked like rounding into fair shape for the state and valley meets, and the preps looked the best in many years, giving promise of points in the valley telegraphic meet.



"MAC" MCINTIRE
Mile

"SKIPPY" MCFARLAND
High Jump



The High Hurdles at the Missouri Valley Meet.

HOME MEET

May 11, 1923

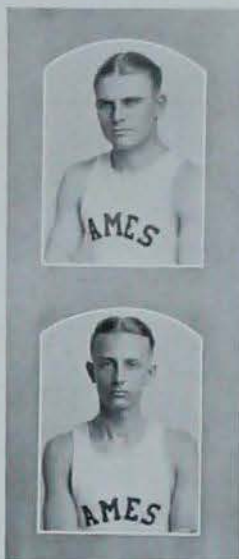
Freshmen 42 Sophomores 19
Juniors 57 Seniors 43"CHUBBIE" MAINE
Dasher"AL" MILLER
Quarter

- 100-YARD DASH—Maine, '24, 1st; Bohm, '26, 2nd; Gamble, '25, 3rd. Time, 10 3/5.
- 120 HIGH HURDLES—Brown, '24, 1st; McFarland, '26, 2nd; Sadler, '25, 3rd. Time, 15 2/5.
- 220 LOW HURDLES—Greene, '25, 1st; Brown, '24, 2nd; Sadler, '25, 3rd. Time, :26.
- HIGH JUMP—Reynolds, '24, and McFarland, '23, tied for 1st. Height, 5 ft. 4 in.
- JAVELIN—Hill, '26, 1st; Anwyll, '24, 2nd; Cody, '24, 3rd. Distance, 152 ft. 11 in.
- ONE MILE—McIntyre, '24, 1st; Bierbaum, '24, 2nd; Dempster, '26, 3rd. Time, 4:48.
- TWO MILE RUN—Seaton, '23, 1st; Hollowell, '24, 2nd; Bolleryn, '24, 3rd. Time, 7:22.
- POLE VAULT—Meyers, '25, and Godley, '25, tied for 1st; Owen, '26, 3rd. Height, 11 ft.
- DISCUS—Trice, '26, 1st; Owen, '26, 2nd; Bennett, '25, 3rd. Distance, 115 ft. 10 1/2 in.
- ONE MILE RELAY—'24, 1st; '26, 2nd. Time, 3:45.
- 220 DASH—Maine, '24, 1st; Walters, '23, 2nd; Dehm, '26, 3rd. Time, :23.
- HALF MILE—Shawhan, '25, 1st; Bleakley, '23, 2nd; Meeker, '25, 3rd. Time, 2:05.
- SHOT PUT—Trice, '26, 1st; Mayer, '26, 2nd; Mowser, '25, 3rd. Distance, 40 ft. 1 in.
- BROAD JUMP—Helding, '26, 1st; Allen, '24, 2nd; Gaylord, '23, 3rd. Distance, 20 ft. 4 in.

STATE MEET AT IOWA CITY

The annual state track and field meet was held on the Hawkeye field May 17 and 18, and of the six schools who broke into the scoring column, Iowa State finished second only to the great Iowa university team, which ran away with first honors with 91 1-3 points tallied against the 30 2-3 counters of the Cyclones.

The preliminaries left Iowa State with all the men she had expected to place ready to run in the finals, and Ames fans had a sneaking feeling that by some means the runners for the Cardinal and Gold might down the mighty Iowa, but it was impossible.

The first surprise came in the century dash, when Maine breasted the famous Iowa trio of Wilson, Brookins and Coulter all the way, tho forced to be satisfied with a fourth by inches only. In the 220 he again fought to the tape abreast of the leaders, finishing third to Wilson of Iowa and Powell of Coe.

The high hurdles gave Ames but one point, Brown taking fourth. The wind was against the runners and affected the strides of all except the long-legged Crawford of Iowa who took the honors. In the 220 low hurdles the biggest upset of the day occurred. For tho both "Pinky" Greene and Brown seemed bothered in the preliminaries by the wind, it was thought that they would give Brookins a race for first. Even to the fifth hurdle, both Ames runners had to change strides and failed to come in among the first four.

Coulter and Hammerly ran the quarter out in the last few yards the former winning by a narrow margin, and the time of 51 8-10 was considered good against the strong south wind that swept the west straightaway. Shawhan came across with the unexpected and beat Porter of Grinnell to the tape in the half mile run. The fans had conceded the race to the Grinnell runner at the last turn but "Casey" came thru and won in the final yard, with Bleakly placing third.

The next win for the Cyclones came in the pole vault in which the Ames vaulter set a new state record of 11 feet 10 1-8 inches. Meyers, Godby and Meder of Iowa tied for first breaking the old record by 3/4 of an inch.

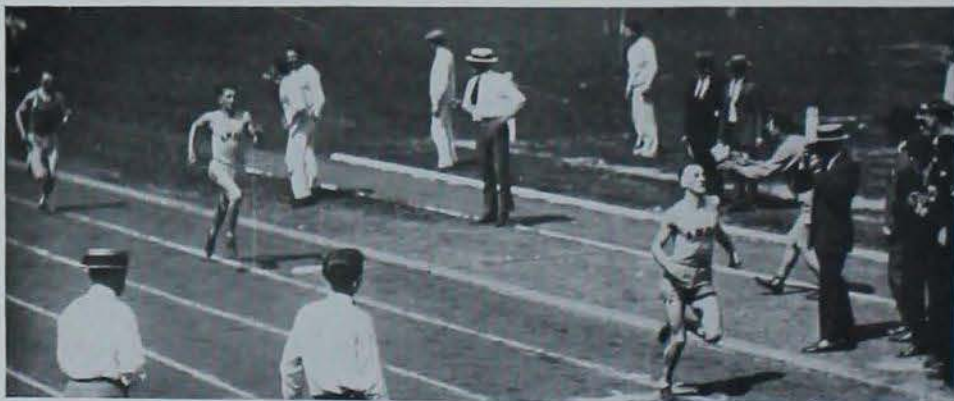

"Mac" and Bierbaum Take the Mile at the Missouri Valley Meet.



"SLEEPY" GOBBY
Pole Vault

"BLEAK" BLEAKLY
Half Mile

As was expected, the Cardinal and Gold milers won their event, McIntyre breaking the tape for first in 4:31 6/10. Bierbaum, setting a fast pace from the start, led out the Iowa runner, but had to be satisfied with a third at the finish. Seaton in the two mile ran a steady race and finished for a fourth. Ames took third in the half mile relay, having to take the heels of both Iowa and Grinnell. All of the most promising point winners have at least a year left and as all have developed this year, they should prove quite dangerous in the 1924 season.

STATE MEET

Iowa City, May 18, 1923

Iowa, 1st, 91 1/3 Ames, 2nd, 30 2/3

Grinnell, 3rd, 24 Drake, 4th, 13

Coe, 5th, 13 Cornell, 6th, 3

- 100-YARD DASH—Wilson, I, 1st; Brookins, I, 2nd; Coulter, I, 3rd; Maine, A, 4th. Time, :10 5/10.
- DISCUS—Gillespie, Coe, 1st; Denton, D, 2nd; Miller, D, 3rd; Boge, Gr, 4th. Distance, 121 ft. 1 1/2 in.
- HIGH JUMP—Swenson, I, 1st; Dobson, I, 2nd; Klindt, I, 3rd; Taylor, Gr, 4th. Height, 5 ft. 10 1/8 in.
- 220-YARD DASH—Wilson, I, 1st; Powell, Coe, 2nd; Maine, A, 3rd; Read, I, 4th. Time, :22 5/10.
- TWO MILE RUN—Phelps, I, 1st; Cotter, Coe, 2nd; Meyer, Gr, 3rd; Seaton, A, 4th. Time, 9:56.
- POLE VAULT—Meder, I, 1st; Meyers, A, 2nd; Godby, A, 3rd; Ochler, I, 4th; Critchett, G, 4th. Height, 11 ft. 10 1/8 in. (New Record.)
- HALF MILE RELAY—Iowa, 1st; Grinnell, 2nd; Ames, 3rd; Coe, 4th. Time, 1:28 9/10.
- ONE MILE RUN—McIntire, A, 1st; Ahton, I, 2nd; Bierbaum, A, 3rd; Smith, Cor, 4th. Time, 4:31 6/10.
- 440 DASH—Coulter, I, 1st; Hammerly, A, 2nd; Kennedy, Cor, 3rd; Kitchen, Gr, 4th. Time, :51 8/10.
- 220 LOW HURDLES—Brookins, I, 1st; Crawford, I, 2nd; Taylor, Gr, 3rd; Shope, I, 4th. Time, :24 3/10.
- HALF MILE—Shawhan, A, 1st; Porter, Gr, 2nd; Bleakley, A, 3rd; Otte, I, 4th. Time, 2:01 4/10.
- SHOT PUT—Johnson, I, 1st; Daine, I, 2nd; Seel, I, 3rd; Gillespie, Coe, 4th. Distance, 39 ft. 6 1/2 in.
- BROAD JUMP—Brandmill, I, 1st; Critchett, Gr, 2nd; Taylor, Gr, 3rd; Jones, I, 4th. Distance, 21 ft. 10 1/4 in.
- ONE MILE RELAY—Iowa, 1st; Grinnell, 2nd; Drake, 3rd. Time, 3:28 1/5.
- JAVELIN—Lingenfelter, Drake, 1st; Smith, I, 2nd; Marshall, I, 3rd; Miller, Drake, 4th. Distance, 179 ft. 4 1/8 in.
- 120 HIGH HURDLES—Crawford, I, 1st; Shope, I, 2nd; Taylor, Gr, 3rd; Brown, A, 4th. Time, 16 1/10.

MISSOURI VALLEY TRACK AND FIELD MEET

AMES, MAY 25 AND 26

Missouri Valley track stars assembled at Ames May 25 and 26 for the annual Missouri Valley Conference track and field meet and proceeded to either break or tie practically every record in the conference. Fair weather and light winds made an ideal setting for this important event and in a large measure made the exceptional times, distances and heights possible.

Ten schools were represented and such keen competition was present that the conference championship was undecided until the close of the meet. When the points were counted up, the versatile Cornhuskers emerged victorious with 40 points, the Kansas Aggies came second with 30 tallies, Kansas University was third with 24½ counters, Missouri pushed close but was forced into fourth place with 21¼ points and Washington and Iowa State finished fifth and sixth with 19 and 15¼ tallies respectively.



The 100 at the State Meet—Maine Fourth.

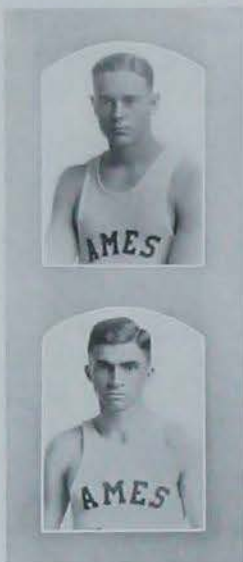

"BERNIE" MEYERS
Pole Vault

"DON" SHATON
Two Mile

Erwin of Kansas started the meet by taking the 100 yard dash in 9 9-10, the fastest time recorded on the State track and as fast as has been run in the valley for years. Three Nebraska sprinters were on his heels, bringing in the points that finally won for the 'Huskies.

The high hurdles was perhaps the most interesting race of the day, as from the sidelines it seemed impossible that the winner could be picked, so closely were the men bunched. Taylor of Grinnell took the heat in 15 4-5 with Riley of Kansas State second and Blanchard of Washington third. The lows came close to equalling the record, Riley of Kansas State taking the barriers in 24 2-5, followed closely by Taylor of Grinnell, second, and Brown of Iowa State, third.

Iowa State milers showed their calibre by beating the fastest the valley could offer in 4:26, and were left to fight the finish out between themselves. Both Allen of Nebraska and Willey of Kansas State lead for a good part of the distance, but could not stand the driving finish of the Cyclones.

Bier of Washington proved to be the pick of the valley in the quarter mile, running a beautiful race in 49 8-10 seconds. Layton of Nebraska pushed him hard but could not pass him on the final straightaway. Evans of Missouri took third.

The feature race of the day proved to be the half mile run, which was finally won by Gardner of Nebraska in 1:56 3-5. Captain Hammerly of Ames ran a beautiful race, running abreast of the Cornhusker runner on every straightaway, but the men were so evenly matched that the advantage that the inside track gave Gardner was just enough to give the extra foot necessary to win at the tape.

Erwin of Kansas State won his second event of the day when he picked the 220 yard dash from Noble of Nebraska in 21 5-10 seconds, almost equalling the valley record again. Erwin lived up to his reputation as not only the fastest but also the most consistent sprinter in the middle west.

Kansas State took the honors in the two mile run, Kuykendall winning in 9:52 3-10, Selmons of Nebraska, second, and Balzer of Kansas State, third.

Washington took the laurels in both the mile and half mile relays, Bier coming from behind to win in the last lap of the former in one of the prettiest races of the day. In the shorter relay the Piker team lowered the Valley mark to 1:28 2-10, and were pushed to the limit by the fast Cornhusker sprinters who took the Drake Relays the year before.

Records seemed very unstable in the field events and three were shattered in the course of the afternoon. First to fall was the pole vault mark when Rodgers of Kansas university cleared the bar at 12 feet 6 7-8 inches. Meyers of Ames tied for third. Next to tumble was the high jump record under the nimble legs of Poor of Kansas university who cleared the low bar at 6 feet 2 1/4 inches. McFarland of Ames tied for fourth place with a jump of 6 feet.

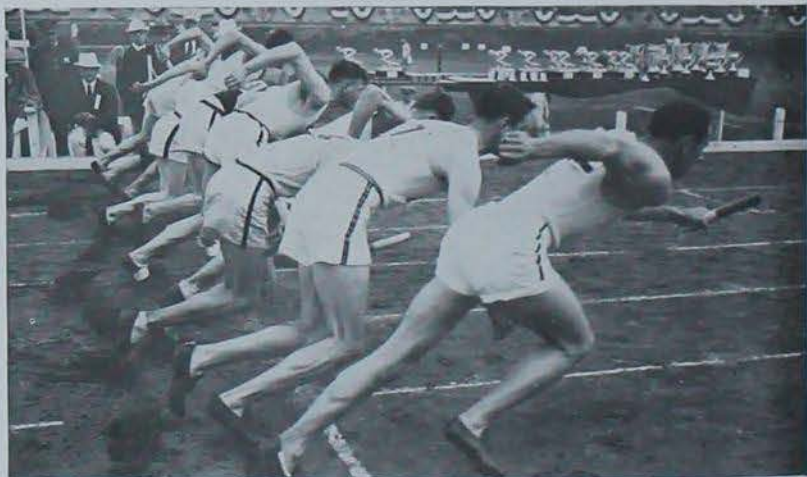

The Two Mile Relay—Drake Relays.

Lingenfelter of Drake set a new javelin mark with a heave of 179 feet 7 1/5 inches, with Hartley of Nebraska second and Vogle of Oklahoma third. Purma of Kansas State took the shot put with a distance of 41 feet 9 1/2 inches with Etter of Missouri second and Norton of Kansas university third. Graham of Kansas university won the broad jump with a jump of 22 feet 10 1/4 inches, and Waddel of Missouri took second with Hatch of Nebraska third. The discus throw went to Lincoln of Missouri at 132 feet 6 7/8 inches, with Norton of Kansas university and Ellison of Oklahoma second and third respectively.

MISSOURI VALLEY CONFERENCE
MEET

Ames, May 25, 26, 1923

Nebraska, 40	Missouri 21 1/2	Oklahoma 5
Kansas Aggies 30	Washington, 19	Teachers 5
Kansas U. 24 1/2	Ames 15 1/2	Drake 5
	Grinnell 11	

100-YARD DASH—Erwin, K. St., 1st; Lloyd, Neb., 2nd; Noble, Neb., 3rd; Trexler, Neb., 4th. Time, :9 9/10.

ONE MILE—McIntire, A., 1st; Bierbaum, A., 2nd; Willey, K. S., 3rd; Allen, Neb., 4th. Time, 4:26.

220 LOW HURDLES—Riley, K. S., 1st; Taylor, Grin., 2nd; Brown, A., 3rd; Blanchard, Wash., 4th. Time, :24 2/5.

880 RUN—Gardner, Neb., 1st; Hammerly, A., 2nd; Pittenger, Mo., 3rd; Coats, Neb., 4th. Time, 1:56 3/5.

TWO MILE RUN—Kuykendall, K. S., 1st; Slemmons, Neb., 2nd; Balzer, K. S., 3rd; Seaton, A., 4th. Time, 9:52 3/10.

SHOT PUT—Purma, K. S., 1st; Etter, Mo., 2nd; Norton, K. U., and Parks, Neb., tied for 3rd and 4th. Distance, 41 ft. 9 1/2 in.

DISCUS—Lincoln, Mo., 1st; Norton, K. U., 2nd; Ellison, Oklahoma, 3rd; Meyers, Neb., 4th. Distance, 132 ft. 6 7/8 in.

HIGH JUMP—Poor, K. U., 1st; Norton, K. U., and Turner, Neb., tied for 2nd and 3rd; McFarland, A., and Waddel, Mo., tied for 4th. Height, 6 ft. 2 3/4 in. (New Record.)

120 YARD HURDLES—Taylor, Grin., 1st; Riley, K. St., 2nd; Blanchard, Wash., 3rd; Lear, Neb., 4th. Time, :15 4/10.

440 YARD DASH—Bier, Wash., 1st; Layton, Neb., 2nd; Evans, Mo., 3rd; Mangum, Okla., 4th. Time, :49 8/10.

220 YARD DASH—Erwin, K. St., 1st; Noble, Neb., 2nd; Lloyd, Neb., 3rd; Jones, Grin., 4th. Time, :21 5/10.

ONE MILE RELAY—Washington, 1st; Missouri, 2nd; Nebraska, 3rd; Kansas University, 4th. Time, 3:22 6/10.

HALF MILE RELAY—Washington, 1st; Nebraska, 2nd; Grinnell, 3rd; Missouri, 4th. Time, 1:28 3/10.

POLE VAULT—Rodgers, K. U., 1st; Hope, K. St., 2nd; Meyers, A., Norton, K. U., Dillenbeck, K. U., and Douglue, Missouri, tied for 3rd and 4th. Height, 12 ft. 6 7/8 in.

BROAD JUMP—Graham, K. U., 1st; Waddel, Mo., 2nd; Hatch, Neb., 3rd; Blanchard, Wash., 4th. Distance, 22 ft. 10 1/4 in.

JAVELIN—Lingenfelter, D., 1st; Hartley, Neb., 2nd; Vogle, Okla., 3rd; Graham, Mo., 4th. Distance, 179 ft. 7 1/5 in. (New Record.)

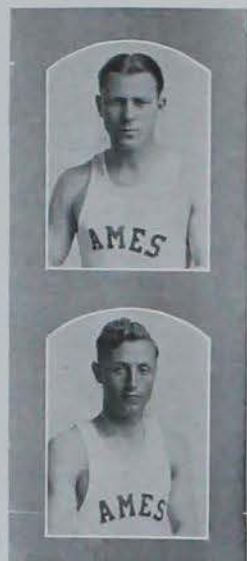

"CASEY" SHAWHAN
Half Mile

"CURLEY" HOLCOMB
Relay



Pair of Kansas Sets Missouri Valley Record.

HIGH SPOTS ON THE CINDERS



"Deac" Winning His Last Race for Ames.
(Drake Relays, 1923.)



Shaschan Nosing Out Grinnell.
(State Meet.)



Brosen and Sadler Take First and Third.
(Drake-Ames Dual Meet.)



"Monty" Allen Takes a Spin.
(Home Meet.)



Maine Knocks Off First in the 220.
(Drake-Ames Dual Meet.)



"Mac" Cracks the Tape in the Mile.
(State Meet.)



WHITAKER



"BILL" CHANDLER
Coach

BASEBALL 1923

CONFERENCE STANDING

	W.	L.	Pct.
Kansas	11	2	.846
Ames	6	3	.666
Oklahoma	8	4	.666
Kansas Aggies	6	8	.428
Missouri	8	12	.400
Nebraska	6	10	.375
Washington	4	10	.285

LETTER AWARDS FOR 1923

R. WHITAKER, Captain	D. J. ROBBINS
L. M. CLAUSEN	E. W. RUNKLE
C. R. DURLAND	E. L. BIERBAUM
OLENE JACOBSEN	L. T. RAFF
C. R. TOWNE	E. M. MENEOUGH
W. D. GEORGE, Captain-Elect	

THE SEASON

Missing Walter Eckersall's prediction of a championship team by one notch, by landing in a tie with Oklahoma for second place, the 1923 Cyclones went through one of the most successful baseball seasons in recent years. When the end of the season rolled around, Ames had registered six victories and three losses in conference competition in addition to four non-conference wins.

AMES AT MT. VERNON

The first game of the season, on April 9 with Cornell College, was a walkaway for the Cyclones, the final count being Ames 18, Cornell 2. The entire team played in mid-season form. The game clearly indicated that the team was going to be strong with the willow, since three home runs were made, two by Runkle and one by George.

The following men who started the game for Ames were substituted for freely, to enable Coach Chandler to get a line on his material: Moser and Ilgenfritz, pitchers; George, Meneough and Raff, outfielders; Captain Whitaker, catcher; Runkle, Jacobson and Towne, infielders.

CORNELL AT AMES

On May 4 and 5 Ames treated Cornell to two more defeats. The Cornell team showed vast improvements over their early season form, however, and the Ames squad was forced to go its limit to win. The scores were 2 to 1, and 5 to 2. The first game was a pitcher's battle between Clausen of Ames and Paulson of Cornell. Both pitchers struck out eighteen men, but Clausen had a slight edge over the Cornell twirler, giving the Mt. Vernon nine only two hits. A two-bagger by Whitaker, with Runkel on base accounted for Ames' two tallies.



"BILL" GEORGE
Pitcher
(Captain-elect)

Durland, in the box for Ames in the second game, pitched good ball, striking out nine men and issuing no passes. The Cyclones got to Hummel for five scores in the three innings which he pitched. Young who replaced him, however, held Ames scoreless for the remainder of the game.

<i>Ames</i>					<i>Cornell</i>				
	AB	H	O	A		AB	H	O	A
George, cf . . .	3	2	1	0	Beeber, lf . . .	2	0	0	0
Meneough, rf . . .	3	2	0	0	Melvett, 2b . . .	2	0	2	2
Runkle, 2b . . .	4	3	2	1	Boylan, 1b . . .	3	1	3	0
Jacobson, 1b . . .	4	3	2	1	Hartwell, ss . . .	3	0	1	0
Bierbaum, 3b . . .	5	0	0	2	Sagle, cf . . .	3	0	1	0
Raff, lf . . .	2	1	0	0	Lamp, 3b . . .	2	0	1	1
Towne, ss . . .	0	0	0	1	Hunt, rf . . .	3	0	1	0
Whitaker, c . . .	4	1	5	0	Hanson, c . . .	2	0	7	0
Moser, p . . .	3	0	1	2	Hamell, p . . .	2	0	0	2
Larson, rf . . .	2	0	0	0	O'Conner, c . . .	0	0	0	0
Robins, 2b . . .	1	1	1	0	Gimberly, p . . .	0	0	0	1
Hughes, lf . . .	1	0	0	1	Dec, p . . .	0	0	0	1
Wolff, ss . . .	4	2	1	1					
Pipinger, c . . .	1	0	1	0	TOTALS . . .	22	1	16	8
Churchill, cf . . .	0	0	0	0					
Ilgenfritz, p . . .	1	0	0	0					
TOTALS . . .	39	13	21	8					

AMES AT ST. LOUIS

The Missouri Valley schedule was opened on April 11 when the Cyclones journeyed to St. Louis to meet the Washington University squad in a double header. The laurels were evenly divided since the first game was taken by the Ames squad with the score, 4 to 3, but lost the second game to the Pikers, 2 to 4.

Durland pitched the first game in which the Pikers secured nine hits, while the Ames squad garnered but two blows, one by Jacobson and the other by Runkle. However, the Cyclones by bunting these two hits with two errors and two passes, pushed three runs across in the first inning. The fourth counter came in the seventh inning from two walks and an overthrow at third.

In the second game, which Washington won, 4 to 2, Ames was again held to two hits, both of which were made by Bierbaum. The same lineup was used for these games as was used against Cornell.

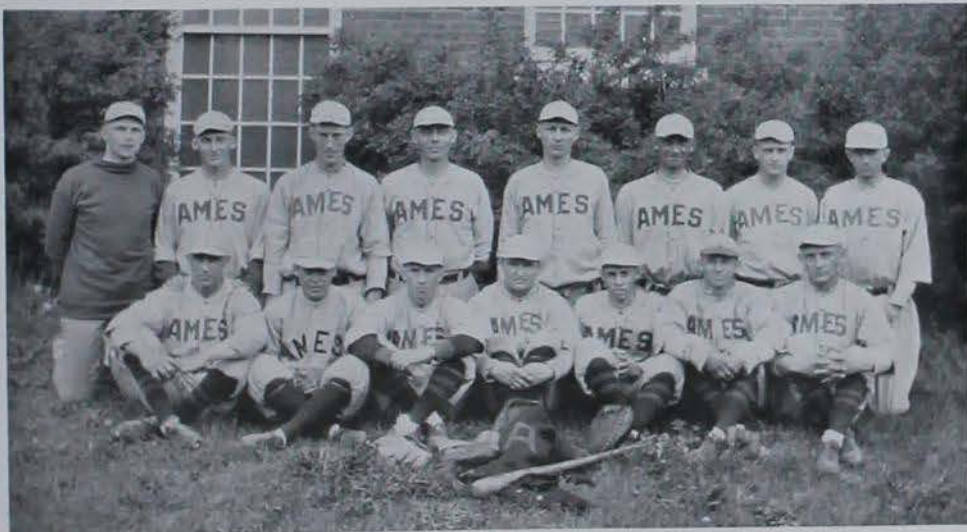

Coach Chandler, George, Durland, O. Jacobson, Clauson, Bierbaum, Paul, Wolff, Runkle, Ashby, Raff, Meneough, Whitaker, Towne, Robbins

WASHINGTON AT AMES



"LINK" BIERBAUM
Third Base

"RUNK" RUNKLE
Short Stop

Going after the Pikers with a vengeance to make up for the single defeat at St. Louis, the Cyclones administered a double drubbing to the Pikers in their return games at the State Field April 26 and 27. The scores were 4 to 1 in the first clash and 11 to 5 in the second.

In the first game Clauson pitched stellar ball, giving only five scattered hits and striking out eight men. Ames counted three times in the third inning when George produced a two bagger, followed by an error which gave Meneough a safety and a single by Jacobson which shoved George home. Runkle walked, filling the bases and Whittaker singled which brought in two more. The fourth counter came in the fifth inning.

In the second game the Cyclones went on a batting rampage, driving out eleven hits for a total of twenty-four bases which netted eleven runs. This barrage produced scores in six of the innings. Runkle was the "Babe Ruth" of the day since he drove out a homer, a triple, and two singles out of five chances at the bat. Bierbaum also collected a triple. In this game Raff appeared in the right field in place of Greer, which position he maintained for the rest of the season. Durland pitched for Ames giving him his second victory of the season over the Pikers.

The Pikers had previously scored one run in the first when Durland hit Magnolo. The Piker shortstop caught the Cyclone gazing and went from first to third on Roberts' grounder. Fries brought him home with a sacrifice fly. They scored two more in the fifth

on an error by Runkle and a home run by Bremser. The Cyclones scored runs in every inning except the third, fourth and fifth. George crossed the plate in the first on a walk, a sacrifice and a single by Runkle. In the second the Cyclones opened up. Bierbaum scored on his hit, a sacrifice and an error.

Robbins got a life on a fielder's choice, went to second on an error and scored when George connected for two bases. Meneough scored George with another double. A third double put over two more scores. In the seventh Runkle got a single for his third safe blow. Bierbaum and Whitaker followed with doubles and the result was two more counters over the rubber. George singled in the eighth, but was out at second on Meneough's grounder. Meneough beat out the attempted double play. Runkle still thirsting for hits came up and put one out of reach in deep right center, chasing Meneough home for two more scores.



PETTY CONNECTS FOR NEBRASKA

COMBINED BOX SCORE FOR ALL FOUR GAMES

<i>Ames</i>		AB	R	H	E
George, cf.		12	5	4	0
Menough, lf.		14	2	1	0
Jacobson, 1b.		11	3	3	0
Runkle, 2b.		12	4	5	1
Bierbaum, 3b.		14	3	5	0
Greer, rf.		8	0	0	0
Raff, rf.		4	1	0	0
Whitaker, c.		13	1	3	3
Wolff, ss.		5	1	0	1
Robbins, 2b.		7	1	3	1
Durland, p.		6	0	0	0
Clausen, p.		7	0	1	0
TOTAL		113	21	25	6
<i>Washington</i>		AB	R	H	E
Magualo, ss.		15	2	6	2
Walsh, lf.		9	1	0	0
Fries, rf.		12	2	2	1
Roberts, 1b.		14	1	1	0
Mudd, cf.		12	2	3	0
Gragg, c.		14	4	2	4
Branch, 2b.		6	0	1	0
Quinn, 3b.		11	1	2	2
Debolt, 2b.		8	0	1	0
Levy, p.		5	0	1	0
Bremser, p.		10	3	3	0
TOTAL		116	16	22	9

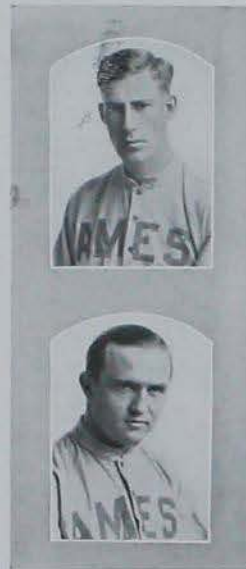

"SLIM" DURLAND
Pitcher

"MICK" MENOUGH
Left Field

COE AT AMES

On April 18 Coe was defeated in a close hard fought match, the final score being 4 to 3. Both Clauson and Durland filled the pitchers box for Ames. Clauson helped to win his own game by clouting out a home run. Ames scored one run in both the fifth and sixth innings for the first counters of the game. In the seventh the Kohawks knotted the score, but Ames doubled their tally in the next round. In the ninth the Coe squad had another rally but was able to garner only one score.



SAFE AT THE HOT CORNER

KANSAS AT AMES



"SLIM" CLAUSON
Pitcher

"RIFF" RAFF
Right Field

Out hit and out fielded, Iowa State came out on the short end of a 6 to 1 score in the first of two seven inning games with the University of Kansas. The second game was called on account of rain after an inning and a half. The Kansans stacked up like a real ball club against the Cyclones. They started scoring in the third, putting over three runs. Another crossed the plate in the fifth and the sixth saw them add two more.

Hits, when hits meant runs, accounted for the Kansas victory. In all, they collected nine safe blows, five of which were for extra bases. Bloomer, the Jayhawker moundsman, was practically supreme. Until the sixth when he had a six run lead, he allowed the Cyclones two hits. Four safe blows were collected off him in the sixth, but after one run was scored, he tightened down and retired the side.

George led off for Ames with a single, but he died on first. From then on until the sixth, only one Cyclone reached first. He went to third on Durland's hit, but Bloomer cut loose and struck out the next hitter, ending the inning.

In the sixth, Meneough connected for a single. Jacobson followed suit with a two-bagger, but was thrown out at third trying to stretch it into a triple. Meneough scored the lone Ames tally on this hit. Runkle and Greer both connected for singles in this inning, but a force-out at second and man thrown out at first ended this round. In the seventh the Cyclones went out in one, two, three order. The second game had gone but an inning and a half when Umpire Brady called the game. A fine drizzle made the ball so slippery that it was practically impossible to pitch.

SUMMARY FOR KANSAS GAME

<i>Ames</i>	AB	H	R	E	<i>Kansas</i>	AB	H	R	E
George, cf	4	1	0	0	Price, cf	4	3	1	0
Meneough, lf	3	1	1	0	Wemzel, ss	3	1	1	1
Jacobson, lb	1	0	0	0	Bloomer, p	3	1	1	0
Runkle, ss	3	1	0	1	Lomborg, lb	4	2	0	0
Bierbaum, 3b	3	0	0	0	Staplin, 3b	3	0	0	0
Greer, rf	3	1	0	0	Campbell, 2b	3	0	0	0
Whitaker, c	3	0	0	0	Kennedy, lf	3	1	0	0
Robbins, 2b	2	0	0	2	Hollowingsworth, rf	3	1	2	0
Durland, p	3	1	0	0	Frazier, c	2	0	1	0
TOTALS	25	5	1	3	TOTALS	28	9	6	1



AMES SAFE ALL AROUND

AMES AT LINCOLN

On May 11 and 12 Iowa State engaged the University of Nebraska in two games at Lincoln. The first contest was the kind of game one often reads about, but seldom sees. In this game the Cornhuskers took an early lead and managed to hold their advantage until the seventh inning, when Ames shoved across two counters, tying the score. With the count even, the two teams battled until the twelfth inning, when Iowa State put across the winning tally, making the final score 5 to 4.

As far as pitchers were concerned, the battle was about even, for both hurlers allowed twelve hits and walked five men. From the error column it would appear that the Cornhuskers had a little the edge in defense, for they committed only one error to the Cyclones' three. Punch won the ball game for the Cyclones, however, after tying the count in the ninth, playing air-tight ball for the rest of the game, and counting the winning run by connecting safely for two singles in the twelfth.

The Cornhuskers started scoring in the second when they pushed over two runs with the aid of Cyclone errors. In the sixth they counted and finished their part of the scoring when they added another in the ninth.

The Cyclones were slow to start and until the sixth Lewellen was master of the situation. Bierbaum ruined things for the Cornhuskers in this inning, however, for he laid out a circuit blow. From then on the Cyclones began to connect, for in the seventh they scored two runs on three doubles.

The eighth was scoreless for both teams, but in the ninth Bierbaum walked, went to second on an error and rode home on Raff's single with the tying run. For the next two innings neither side could count, but in the twelfth the Cyclones pushed over another run, ending the battle.

The second game was a hectic affair, played in a drizzling rain, which made the ball so slippery that accurate fielding and pitching was practically impossible. Along with this the Cyclones were unlucky and their errors came when they resulted in runs for their opponents. The Cornhuskers led all the way. They scored two in the first, two more in the fifth, and pushed over three more counters in the eighth on the Cyclone errors and two singles. In the ninth the Cyclones rallied and added a run to the two which they had already scored, but the punch was lacking and defeat was the result. Nebraska touched Durland for nine hits, while Corman allowed the Ames squad only three blows. The final score was 3 to 7.



"DAVE" ROBBINS
Second Base

"OLE" JACOBSON
First Base



AN EASY OUT FOR JACOBSON

NEBRASKA AT AMES



"CHUCK" TOWNE
Second Base

"BOB" WOLFF
Short Stop

The Ames nine showed the brand of ball they were capable of playing when they defeated the Cornhuskers in both games of the second series which was played on the State Field during the Veishea celebration May 18 and 19. The first of these games went to Ames by a 4 to 1 score, and the second was won 7 to 6.

Clausen was master of the Nebraska nine practically all the way and although he handed out seven passes, he was able to find the plate in pinches and set the Nebraskans on their heads. Errors combined with walks put him in the hole several times, but in every inning except the fifth he was able to turn the Cornhuskers back without a run. In the sixth after one was down, Petty got a life on Raff's misjudgment of his fly and then went to third when Clausen let Raff's throw get away from him. Arries scored him with a single. That was the sum total of the Cornhusker's scoring and in every other inning Clausen was either able to strike out dangerous hitters or make them pop up to the infield. He struck out ten men and practically every one of the strikeouts came in a pinch.

On the whole, the Cyclones played good ball behind Clausen and although five errors were committed, spectacular stops by Towne, Jacobson and Runkle made the Cyclone defense look fine.

After Nebraska had tied the score in the ninth inning at six all, Coach Bill Chandler's Varsity broke through with four straight singles in the tenth which put over the winning run for the final game of the season. The score was 7 to 6.

It was in this game that the Cyclones downed the Nebraska squad for the third time of the 1923 season. It was this game that put the

Cyclones in the second notch of the Valley Conference standing. The game was a regular slug fest with the Cyclones leading the Cornhuskers practically all of the way.

Both Durland and Carmen suffered considerable bombardment, but Durland was able to keep the hits scattered and did not allow as many blows as the Nebraska moundman. The Cyclones collected seventeen safe blows to the Cornhuskers' ten. Chandler's proteges simply battered their way to victory, for in the tenth after Nebraska had tied things up, Durland, George, Meneough and Jacobson all singled, the last hit scoring the winning run.

"Bill" George led the Cyclones at the plate by connecting for five safe hits in six trips to the plate. Two of his blows were for extra bases, one being a triple and the other a double. Meneough and Jacobson followed him with three apiece and Whitaker was next with two safe bingles.



LINK GIVES IT A RIDE

The Cyclone hitters were all out for a little batting practice at the expense of the Cornhusker pitcher. Not only did George, Meneough and Jacobson swat the pill around the diamond, but the rest of the team came through with a single each, with the exception of Towne, who had to be satisfied with a sacrifice.

BOX SCORE OF THE GAME

Ames					Nebraska				
AB	R	H	E	AB	R	H	E		
George, cf	11	4	7	0	Janda, cf	8	3	3	1
Meneough, lf	9	2	4	0	Volz, ss	9	1	3	0
Jacobson, 1b	10	1	5	0	Collins, lf	9	0	2	0
Runkle, ss	7	0	1	0	Carmen, rf	9	1	0	0
Bierbaum, 3b	7	1	3	0	Russell, 2b	9	0	0	0
Whitaker, c	6	2	2	1	Petty, c	7	2	2	0
Raff, rf	8	0	2	2	Arries, 3b	9	0	3	0
Towne, 2b	8	0	1	2	Smaha, 1b	8	0	0	0
Clausen, p	4	0	0	0	Peterson, p	0	0	0	0
Durland, p	3	1	1	0	Dalzwel, p	2	0	1	0
					Lewellan, p	4	0	1	0
TOTAL	73	11	26	5	TOTAL	74	7	15	1



"HOOKS" MYLIN
Freshman Coach



SAFE

NUMERAL AWARDS FOR BASEBALL, 1923

- | | |
|-----------------|--------------------|
| E. LLOYD ARNOLD | H. McCracken |
| R. HECT | R. RIEMENSCHNEIDER |
| R. LUNDBERG | HAYDEN |
| C. A. TOWNE | WILLY |
| R. J. FISHER | SCOTT |
| C. VAN DOREN | F. MULLHOLLAND |
| H. E. ARNOLD | LUICK |
| | H. GARVER |



WHIT POUNDS ONE OUT

CROSS COUNTRY 1923



ELMER BIERBAUM
Captain.

The enviable reputation built up by Iowa State's cross country teams in the past few years was nobly upheld by the 1923 team when they won the Missouri Valley championship. It was the tenth consecutive year that Ames had won the title.

On November 17 the team journeyed to Lawrence, Kansas to take part in the Missouri Valley meet, which they won, the final score being Ames 36, Missouri 67, Nebraska 74. McIntyre again placed first, making the remarkable time of 28:3 over a very hard course. The best previous time for this course was 28:23. The other Ames men to place were Bierbaum second; Bollinger, eighth; Griffith, tenth; and Brown, fifteenth.

Ames entered the Big Ten meet which was held at Columbus, Ohio on November 24. Competing with some of the best teams in the country, the Iowa State team tied for fifth place. McIntyre placed sixth in this meet, and Bierbaum



"BEANIE" BRANBLOSSOM
Coach

seventh. It was at this contest that Bollinger gave an exhibition of the grit and spirit which has brought fame and glory to the Ames cross country squads of the past decade. Worn out by the fast pace which was set over the level Columbus course, Bollinger fell six times in the last seventy yards, but gamely finished the race.

For the first time in several years the Ames harriers were defeated in a dual meet. The Haskell Indians are to be credited with this victory in which they held down their tally to 24 points while the Cyclones had 31 counters.

The Ames men finished in the following order: G. S. McIntyre first, Paul Bollinger fifth, O. R. Griffith seventh, Mark Brown eighth, and Eugene Mollowell tenth.

George McIntyre led the nearest Redskin to the tape by 50 yards with the time of 27 min. and 42 sec. for the five mile course-over hill and dale.

CROSS COUNTRY SQUAD



Drew, Brown, Bierbaum, Coach Branhlossom, McIntyre Griffith, Bergstrom, Bollinger

BOXING



"BILL" THOMPSON
Coach

In spite of the fact that the "manly art of self defense" is an ancient historic one it is only recently that it has made its advent into inter-collegiate sport. It is in an experimental stage and its fate as an agency for inter-collegiate competition is as yet unsettled. The difficulties attending boxing in colleges are apparent. Any display of brutality is a death-knell to the game as far as college sport is concerned. Competition must be fast and clean at all times and there is no crowd as brutally frank in their opinion and in the expression of the same as a crowd attending a boxing contest.

The abuse of the boxing game by professionals has earned many sincere and intense enemies for the ancient sport. It is only natural that the college game should suffer for the intolerable wrongs perpetrated in professional rings. Much of this blame, however, is unmerited, unreasonable and unfair. There is no such thing as "stalling" in an intercollegiate contest. Exhibitions of college boxing cannot be savage displays of brutality because of the strict curtailment of the rules.

Boxing is a new field of Valley competition and Iowa State is recognized as a leader and peer. Last year but one meet was held in the conference—between Washington University and Iowa State at Ames. The Cyclone boxers won easily, although the score was close, 4 to 3, one point being scored for each decision. Knockouts counted only as a decision.

It might be well to mention a peculiar rule applying to intercollegiate boxing here—that one which allows no cheering or even loud talking during the progress of the fight, cheering being permitted only between rounds.

The season this year began with the Kansas State match at Ames February 16. Although the Cyclone fighters were doped to win, there was not any overconfidence in the Ames camp, for the men had not been seen in action enough times to really show their stuff.

In their first meet of the season the Cyclone boxers won a sensational battle over the Kansas team, in the State gymnasium, with a 5 to 2 score.

Cilley, Peacock and Clampit won technical "K. O's" while Sherwood won a decisive advantage over Carnon of the Kansas Aggies, and Rouser won a decision over Shepard in the extra period of his match.

The match between Clampit of Ames and Carnon of Kansas Aggies, and the match between Clampit of Ames and Pearson of the Kansas Aggies were the most sensational bouts of the meet. Sherwood seemed to be playing with his man and hit him whenever he wanted to. Credit must be given to Carnon as he gamely took a thorough punishing.

When Clampit and Pearson walked into the ring the audience would have bet ten to one on Pearson. After the first round started and Clampit warmed up, things took a decided change. Clampit opened up with blows that took his opponent by surprise and in a very short time Clampit landed a pile-driver that sent Pearson sprawling to the mat. He rose somewhat dazed only to be socked again and then the referee stopped the bout before the end of the first round.



EDDIE ROUSER
125 Pound
Captain



DUNBAR
135 Pound
CILLEY
115 Pound

115 pound class.—R. Cilley (Ames) won over Bachlor (Kansas Aggies) by a technical knockout.

125 pound class.—E. Rouser (Ames) won a decision over Shepard (Kansas Aggies), the bout went to extra period.

135 pound class.—Rose (Kansas Aggies) won a decision over Dunbar (Ames) in a fast and snappy bout.

145 pound class.—Hoelzel (Kansas Aggies) won a decided advantage over Anzulovic (Ames).

158 pound class.—Sherwood (Ames) worked off the tie by winning a decided advantage over Carnon (Kansas Aggies) who took an awful punishment to stick with Sherwood for the scheduled three rounds.

175 pound class.—Peacock of Ames won over Schpflin (Kansas Aggies) with a technical knockout, which came in the first extra period.

Heavyweight class.—Clampitt (Ames) won over Pearson (Kansas Aggies) with a technical knockout which came in the later part of the first round.

The meet was officiated by Hunter of the University of Iowa.

In their second and last dual meet of the season the Cyclones won the distinction of being the best in the Western Conference, by decisively defeating the Notre Dame squad which was doped to have a slight edge on Ames.

When the gong ended the heavyweight battle between Miller of Notre Dame and Clampitt of Ames, which the latter won, there was no doubt in the minds of the fans as to the superiority of the Cyclones.

The Catholics were out-boxed and out-punched, but put up a game fight in losing. The past record of the Cyclones in the Valley together with Notre Dame's success in the East, proved a big drawing card, packing the State gym.

Honors were even at the close of the first bout in the 115-pound class with Cilley of Ames and Captain McGowan of Notre Dame annexing a point each. The Ames battler outweighed the Notre Dame man, but was unable to get to him except in the second round.

McGowan won the first round and the third round was even. The bout went to an extra period but the judges were unable to make a decision in favor of either man.

Captain Rouser had little difficulty in scoring for Ames with a decision in the 125-pound event and had it his own way during the three

rounds. O'Keefe of Notre Dame had the advantage in weight and reach, but failed to reach the Ames man for any serious damage.

Dunbar of Ames staged a reversal of form displayed in the dual meet with Kansas Aggies recently and took Spillane into camp with little trouble in the 135-pound class. The Iowa State boxer took the offensive at the gong and forced the fighting all the way.

Schell of Notre Dame scored the only decision for his team in the 145-pound bout with Anzulovich of Ames. Both fighters exchanged blows with honors about even in the first round. Anzulovich drew blood when his opponent received a cut over his eye. The Irish 145-pound man came back in the second and third rounds and gave the Ames man a terrific beating with punches to the face. The judges awarded the decision to Schell.

Sherwood of Ames and Canny of Notre Dame put on the feature bout of the evening. The long armed Ames boxer was continually on the offensive, but the Notre Dame man kept driving through his defense with a powerful right. The Ames man shaded his opponent in the first round and honors were even in the latter two.

Peacock experienced no difficulty in getting the decision in the light heavyweight class from Springer of Notre Dame. The smiling Notre Dame battler absorbed heavy punishment in the first and second

rounds and came back in the third with an attack that left the honors for the round even.

In an extra period bout, Clampitt of Ames defeated Miller of Notre Dame in the heavyweight event. Contrary to reports circulated previous to the match, Miller was not the All-American football player from the South Bend institution. The Ames heavyweight was rarely touched by his opponent, but on the other hand was unable to get much advantage on the offensive. The match was close throughout.

In the Kansas City Athletic Club meet three Ames boxers won their respective bouts.

Capt. Eddie Rouser had little difficulty in winning a decision from Shepard of the K. C. A. C. in three rounds of fast fighting, in the featherweight class.

In the lightweight class Dunbar won a decision from Rose of Kansas Aggies. Clampitt floored Schoplin of Kansas Aggies in the second round in the 175-pound class. The Cyclone boxers won their rounds with comparative ease and came through with few scars.

Eddie Rouser has smashed his way through the season as captain of the Ames pug team. In the meet with Kansas Aggies, he met the captain of the invading squad and although the match went to an extra round, Rouser won hands down. Eddie's speed and hitting ability loomed up when he pounded his way to a decisive win against the much touted Notre Dame 125 pounder.

After losing a judge's decision in the Kansas meet, Dunbar staged a whirlwind comeback, upset all dope and whipped his man from Notre Dame. Hard hitting had the Catholic 135 pounder groggy before the second round was over.

Clampitt met Schopling before when the Aggies came to the Cyclone camp. His speed and lashing style of fighting put the big man from Kansas on the floor three times before the end of the first round. He repeated his initial performance Saturday when he won his match with a knockout.

W. J. Clampitt, wearing the colors of Iowa State, won the 175 pound championship at the Mid-western Amateur Athletic Union which was held at Omaha, Neb. on April 8. By virtue of this victory, Clampitt not only won the championship of the Midwest A. A. U. but also the right to enter the semi finals for the Olympic tryouts.

Both of his bouts in this meet were won by the K. O. route. His opponent in the opening fight had his first introduction to the mat for the full count of ten. Describing the second battle the *Omaha Herald* said, "Wes Clampitt comes from Iowa State College where it is said that they make good boxers. They do. Clampitt took just forty seconds to show what the tall corn diet can do."



CLAMPITT
Heavyweight
PEACOCK
175 Pound



SHERWOOD
158 Pound
ASCELJOVIC
145 Pound

WRESTLING



Otopalik
Coach

Coach Otopalik used thirteen men in collegiate matches during the season. Boyvey held undisputed claim to the 115 pound class, Marsh and Kurtz held down the 125 pound class, Schmidt and Epperly in the 135 pound class, Johnson, Meyer and Woodhull in the 145 pound class, Prunty and Sloan in the 158 pound class, Pillard and Reighard in the 175 pound class and Anderson in the heavyweight class.

The coaching staff consisted of Hugo Otopalik, head coach; B. J. Firkins, first assistant; Ward Chase, second assistant. George R. Bockel was student manager.

Beginning the season with what was probably the most inexperienced team that Iowa State has had since wrestling was first inaugurated here, the grapplers turned in another long string of victories, ten in all, with no defeats, and ended the season tied with Indiana and Illinois for the



Prunty
Captain-Elect

Western Intercollegiate championship. In the Missouri Valley wrestling tournament which was held in the State gym, the first of its kind to be held in the conference, Nebraska beat Ames by one point for first place, but this was vindicated by the defeat of Nebraska in a dual meet earlier in the season. There were no inter-sectional meets this year as there were last, all the contests being with middle-western teams.

Ames was deprived of its only veteran from last year's squad, Captain Conrad, who by sickness and an operation was prevented from going in the ring the greater part of the season. Consequently, the Cyclone team was composed entirely of green men. Under the tutelage of Coach Otopalik and Assistant Coaches Firkins and Chase, this squad developed into a crack team.

Coach Hugo Otopalik faced a problem that meant much to Ames in the realm of mat artists. A resume of the past six years showed a record that is unequalled in collegiate wrestling, fifty-eight victories and two defeats. Surrounded by a squad of inexperienced men, it was his task to maintain the standards set by his predecessors. And to Coach Otopalik should go a great deal of credit for the splendid showing made by the Cyclones this year. He developed a team that carried thru the season undefeated.

Having no captain because of Conrad's disability, a new practice of selecting a leader was followed. Preceding each meet the men who were selected to compete elected a captain for that particular meet. The captaincy thus devolved on nearly everyone at sometime during the season.

Aside from the fact that it was a green team that accomplished so much, the most remarkable thing about the squad was probably the fact that there was practically no second string, each man being just about as good as his next competitor. It was necessary to hold tryouts before every meet to determine who would represent the Cardinal and Gold, and in some cases the men were so equally good that the toss of a coin was resorted to for the final decisions. With a team of this calibre on two occasions meets were scheduled with two teams the same week-end, and in both cases the Cyclones turned in victories.



Bockel
Student Manager

WESTERN INTERCOLLEGIATE TOURNAMENT

Ames sent four men to the Western Intercollegiate wrestling tournament this year. Prunty, the fastest man Iowa State has had in the 158 pound class for some time, returned with the championship of his class. He has two more years of competition ahead of him. Kurtz captured second honors among the 135 pounders and Pillard was third in the 175 pound class at the tournament.

AMES-CORNELL

In their initial meet of the season on Jan. 12, Iowa State's team of unknowns easily conquered the mat men from Cornell college. Since the Cornell squad was coached by "Polly" Wallace, Ames' former star in the heavyweight class, a great deal of interest was shown at the early season match. The Mt. Vernon men showed evidence of coaching by an Iowa State man. Capt. Conrad opened the meet by wrestling to a draw with Van Etten who later won the championship of the 115 pound class in the M. V. tournament.

AMES-WASHINGTON

The fact that the green material of the 1924 mat squad was developing into a powerful machine, which could live up to the standards of former years, was clearly demonstrated in the second dual meet of the season with Washington in which the Cyclones piled up a 21 to 0 score on the Pikers.

Boyvey, stepping into Conrad's shoes, showed stuff which puts him in the class of Dickerson and Sogard of other years, when he threw his man in 1:53. Kurtz, wrestling Captain Brewer of the Pikers, secured a decision with a time advantage of 10:49. DeHart in the 135 pound class secured a fall in 5:55. Woodhull vindicated himself for his loss to Cornell by pinning his man in 6:51. Prunty and Pillard secured decisions with generous time advantages. Score, Ames 21; Washington 0.

AMES-SIMPSON AND STATE TEACHERS COLLEGE

On the following week end the wealth of the Cyclone's material was clearly demonstrated when two teams were sent out into the field at the same time, one journeying to Simpson and the other to Iowa State Teachers' College. The first meet was won with a 13 to 6 score and the second ended in a shutout for Ames, 21 to 0.

Prunty with his usual speed and tact subdued Boren of Simpson in 1:51. Boyvey, Marsh, Kurtz, and Sloan also turned in five points each by pinning their men to the mat. Epperly, Woodhull, and Reighard secured decisions and Owens' match went to a draw.

WRESTLING SQUAD



Meyers, Nelson, Johnson, Zink, Jacobson, Galbraith, Anderson, Sloan, Reighard, Berger, Schmidt
Sadler, Prunty, Lensmeier, Linn, Pillard, Woodhull, Kurtz, Tipton, Boyvey, Chamberlain
Epperly, DeHart, Marsh, Wimmer, Andrews, Conrad

AMES-DES MOINES UNIVERSITY

The next to fall victims before the Cyclones were the Des Moines University's wrestlers who received the small end of a 29 to 0 score. Five falls, ranging from 41 seconds to 3:27 in length, and two decisions, both with big time advantages, were on the board when the meet was finished. "Ole" Anderson who made his first appearance in the heavy-weight class tossed his man in 1:40. Others who produced falls were Boyvey, Marsh, Prunty, Woodhull. Epperly and Pillard earned decisions in their matches. Score: Ames 29, Des Moines 0.



BOYVEY
115 Pound
KURTZ
125 Pound

AMES-MINNESOTA

The Minnesota grapplers came to Iowa State the week after they had been defeated by the Hawkeyes by a 23 to 0 score and were overwhelmed by the Cyclones by exactly the same count.

Boyvey in the 115-pound class maintained the same standard he had established in the other matches by tossing Dally in 6:02. Meyer and McCurdy fought to a draw but in the first extra period Meyer came from beneath and pinned the Gopher in 2:28. McCurdy suffered a broken rib from the fall and was unable to continue for the second extra session. Anderson also threw his man, Cantanzaro, after a draw for the first twelve minutes. The Minnesota man was laid out by Anderson's onslaught and was also unable to come back for the second extra period. Prunty who was captain in this meet was in danger for a while, but came out of it and won with a 4:33 advantage. The most aggressive match of the afternoon was that between Kurtz and Leahy in which the former totaled up a 9:13 advantage after being on the bottom of the heap on several occasions. Epperly and Reighard won with time advantages of 2:35 and 6:05. Score: Ames 23, Minnesota 0.



MARSH
125 Pound
EPPERLY
135 Pound

AMES-NEBRASKA

In the big match of the season, the battle with Iowa State's old friendly enemy, the Cornhuskers, Ames came through with a 14 to 9 victory. With five veterans on their squad and victories over Kansas and Northwestern, it looked as if Dr. Clapp was going to have his words of the year before made good, in which he said Nebraska would wait one more year to beat the Cyclones. Taking three out of the first four matches, Nebraska piled up a lead of 9 to 2, but in the heavier weights Ames came back with three straight falls and won the meet. Boyvey, though unable to produce his usual fall, opened the meet with a decision for Ames with a time advantage of 11:45 over Blore. Captain Kellogg, Uhlir, and Skinner of Nebraska followed

with three successive victories in the 125, 135 and 145-pound classes, Uhler getting a fall from Epperly. With the stage all set for Nebraska to realize her dreams of so many years by beating an Ames mat team, Prunty came out and pinned Thomas in 10:55 cutting down the lead to two points. Pillard followed in the 175-pound class with another fall from Robertson in 8:59. With the score standing 12 to 9 the meet hinged on the final bout of the evening between heavyweights. Anderson took Highly to the mat early in the match and squared his shoulders down after 10:16 minutes of tussling, giving Iowa State its seveneth consecutive victory over the Nebraskans. Score: Ames 14, Nebraska 9.

KANSAS-AMES

On their first trip into foreign territory on February 21, Iowa State let Kansas University down in the same way as had been done to its predecessors. The Jayhawks who had chalked up a 30 to 0

victory over Washington, or nine points better than Ames had done, loomed up formidably but, nevertheless, history repeated itself giving Ames the honors. Boyvey as usual came through with a fall in 4:50 over Craven. The Kansan star Stirton, after ten minutes of top speed wrestling in which the honors were evenly divided, finally tossed Kurtz giving Kansas their only points. Prunty worked hard for a fall over Sparrowhawk, but although close to his goal on several occasions, was unable to turn the trick, earning a decision with an advantage of 11:36. Anderson who captained the squad in the meet also won a decision, having an advantage of 3:58 over Hill. Pillard who was matched with the Jayhawk captain, Welring, stayed behind him 9:22 for a decision. Epperly and Johnson, the latter wrestling for his first time under the Cardinal and Gold, both turned in two points via the decision route. Score: Ames 15, Kansas 5.



MEYERS
145 Pound
JOHNSON
145 Pound



SCHMIDT
135 Pound
WOODHULL
145 Pound

ROLLA SCHOOL OF MINES

While the first team was at Kansas U. another squad journeyed to Rolla on February 21 to take the Miners scalps by a 21 to 2 score. Every Ames man won a fall or decision except Epperly in the 135-pound class who lost by a close decision. This was the first attempt to put two first teams into action and the result was all that could be expected and clearly indicates the calibre of the teams that Coach Otopalik has developed, for Rolla had a much touted team in that part of the west.

MICHIGAN AGGIES-AMES

In the wind-up dual meet of the season on March 1, the Cyclones trimmed the Michigan Aggie grapplers 21 to 11. Boyvey secured the



SLOAN
158 Pound
REIGHARD
175 Pound

first match in the 115-pound class and Woodhull and Prunty duplicated his feat in the 145 and 158-pound classes. Pillard, regularly Ames' 175-pound man, wrestled in the heavyweight class in place of Anderson who was injured in the Kansas meet. Although a step up from his ordinary class, Pillard also tossed his man. Sloane who substituted in the 175-pound weight for Pillard was thrown, as was Marsh in the 125-pound class. Score: Ames 21, Michigan Aggies 11.

FIRST MISSOURI VALLEY WRESTLING TOURNAMENT

SPONSORED BY IOWA STATE COLLEGE HELD IN THE STATE GYMNASIUM

Nebraska, who had previously bowed before the Cyclones 14 to 9, garnered 19 points and carried off premier honors in the first Missouri Valley wrestling tournament ever held. The Ames grapplers who were hosts of the tournament had to be content with a tie for second with Oklahoma A. & M. with 18 counters. Cornell landed in fourth place with 10 points. Kansas was fifth with 3 markers, and Simpson was sixth with one. Missouri failed to place. All seven of Ames' wrestlers went into the semi-finals. Four survived, going to the finals and two won their class. Pillard, acting as captain for the tournament came out on top of the 175-pounders by defeating Robertson of Nebraska in the finals, securing a time advantage of 10:44. Anderson had a time advantage over Roberts of Oklahoma in the final match and feature of the tournament. Prunty gave Keen of Oklahoma a battle royal in the finals, but failed to make the grade. The watches ticked off a two minute advantage for the southerner, giving Prunty second in the weight. Schmidt, the fourth Iowa State grappler to enter the final round, suffered a dis-



PILLARD
175 Pound
ANDERSON
Heavyweight

located elbow when thrown to the mat early in the match, and was forced to forfeit the match. Schmidt, although a newcomer, having made his initial bow in the Michigan Aggie meet, had shown to good advantage in the try-outs for the tournament and in the preliminaries easily defeated Moobrey of Nebraska. This loss ruined Iowa State's chances for first place. Boyvey was thrown by Van Etten of Cornell, who subsequently won the championship of the 115 pounders. Boyvey landed in third place by winning in the consolation round. Kurtz and Woodhull who also lost in the semi-final round were forced into fourth by being defeated in the consolation matches.

THE WESTERN INTER-COLLEGIATE TOURNAMENT

In the Western Inter-Collegiate Tournament held in Chicago March 14 and 15, Ralph Prunty won the championship in the 158-pound class, Clell Kurtz took second in the 125-pound class and "Sarpy" Pillard third in the 175-pound class.

THE SWIMMING TEAM

Although this was the first season that Ames has had a swimming team entered in competition, there has been an admirable showing made by Coach C. E. Daubert's squad of tanksters. The first meet which they had slated for the 1924 season was with Washington, the oldest and most experienced team in the conference. As was expected, Ames came out at the small end of the 21 to 47 score. In this final contest the men learned much and went back to practice the next week with renewed pep.

As a result, they were in much better shape by February 29, when they journeyed down to Manhattan to meet the Wildcats. Again they were beaten, but this time by a smaller margin, 26 to 42. By the time the Missouri Valley Conference meet rolled around, the squad was approaching top form. The financial condition existing at that time in the Athletic Department, however, prevented more than four men being sent to St. Louis. Consequently, Miller, Vandeveld, Reck and Summers were selected to go. As two other members of the squad, Nol Kemper and Larson, lived in St. Louis, it was possible for Ames to enter six men, with the result that nine medals were carried home and Ames placed third in the meet. Had it been possible to send Blaisdell and Benner, the Cyclones could have entered the 50, the 100 and the 220, and have taken second in the relay. This would have meant second place in the meet.

On March 28 the Wildcats came to Ames for a return meet and were very properly trounced 36 to 28. Miller, the captain-elect, was the high point winner in this meet, getting a first in the breast stroke

after Wright was disqualified for making an improper turn, and beating Vandeveld of Ames and Miller of K. A in the back stroke in which event he clipped two-fifths of a second from the time made in the St. Louis meet and established a new record for the local tank. These two victories of Miller's together with his consistent showing thru the season, made him high point man of the Ames squad for the season.

Coach "Jake" Daubert has discovered much promising material in the Freshman class and expects to put out an excellent team next year. Peddie is an excellent back stroke man, while De la Torre and Forrer are both strong breast stroke men. Butler and Knapp, the latter champion from the Canal Zone, are good sprint and middle distance men. Williams is a good plunger and so is Sergeant who did not come out until the end of the season. Much is also expected of Benner as a sprint man and Reck as a diver. Myron Schultz, who has been ineligible for the past two quarters, will make good as a diver, a dash man and anchor man in the relay.

With proper backing by the student body and with the exceptionally good material to work with, Coach Daubert is looking forward toward the 1925 season. Taken all in all, the prospects look good for a team of the calibre that brings home the bacon. As this was the first time that Ames has had a swimming team entered in competition, the experience gained by the men this year will be of double value during the next season and the coach will have a nucleus around which to build a team, rather than all green material.



"MIKE" DAUBERT
Coach



High Point Winner
W. D. MILLER

POINTS SCORED BY INDIVIDUALS DURING DUAL SWIMMING MEET SEASON

LETTER MEN			
Winfield Miller	20	Ernest Nol Kemper	14
Frank Reck	17	E. W. Blaisdell, Capt.	13
William Vandervelde	16	G. B. Summers	13

OTHER POINT WINNERS			
H. L. Jacobs	8	J. W. Sergeant	3
P. E. Benner	6	W. C. Berger	2
J. R. Wright	5	Chris Jensen	1
Eugene Larson	4	R. W. Havig	1
C. B. Proctor		1	

MEN WHO PLACED IN MISSOURI VALLEY CONFERENCE MEET AT ST. LOUIS

<i>Name</i>	<i>Event</i>	<i>Place</i>
George B. Summers	Plunge	First
W. Vandervelde	150-yard back stroke	Second
W. Miller	200-yard breast stroke	Third
Frank Reck	} 200-yard relay	Third
E. NolKemper		
E. Larson		
W. Vandervelde		
Frank Reck	Diving	Fourth
Ernest Nol Kemper	440-yard swim	Fourth

NUMBER OF MEDALS WON BY AMES SWIMMERS—NINE

NEW RECORDS SET

PLUNGE (MISSOURI VALLEY RECORD)	150-YARD BACK STROKE (AMES RECORD)
Made by Summers at the All-Valley Meet, Washington University Pool, St. Louis, March 21-22, 1924. Distance: 64 ft. 9 in.	Made by Miller at the K. A. Meet at Ames, March 28, 1924. Time: 2:12 4-5 seconds.

VARSITY SWIMMING SQUAD



Wright, Blaisdell, Jensen, Jacobs, Benner,
NolKemper, Reck, Summers, Miller, Vandervelde,
Berger, Larson, Sergeant

INTRAMURAL ATHLETICS



ALPHA SIGMA PHI TRACK SQUAD



Arnold, Lupton, Vickers, Congor, DeHart, Boyd
Embree, Hudson, Gaakill, Heckman
Issacson, Sargisson

INTERFRATERNITY AND CLUB TRACK MEETS

Thirty five organizations entered in the interfraternity and club track meets which were held in the State Gym during the past winter. The large number which were entered in every event of each of the preliminary meets indicates that interest in this winter sport is increasing apace with basketball.

The competing groups were divided into four leagues. The winners of each league was awarded a trophy and these teams together with the teams winning second places were entered in the final meet. The league winners were: first league, Sigma Pi; second league, Alpha Tau Omega; third league, Alpha Sigma Phi; fourth league, Phi Sigma Kappa.

In the final meet the Alpha Sigma Phi team nosed out the Phi Sigma Kappa team with a 25 to 24½ score, was awarded the large championship trophy for the season.

SIGMA ALPHA EPSILON BASKETBALL WINNERS



Wise, Stotling, Thornburg, Trecker
Travis, McKinley, Nave, Behm

INTERFRATERNITY AND CLUB BASKETBALL

Fifty two organizations and over 700 players participated in the interfraternity and club basketball tournaments which were fought out in the State Gym this last winter. After 371 games were played, the Adelante and Sigma Alpha Epsilon squads were sifted out to fight for the big honors. The Sig Alph squad won the silver loving cup for the 1924 season. Cups were awarded to each of the league winners.

CLASS FOOTBALL

On the gridiron last fall, the competition between classes was the best that has been witnessed in years. Large numbers were out practicing for all of the teams. For the first time in years the freshman squad which has the best field to pick from and the most efficient organization, was defeated by the Junior Class team. Each member of the Junior team was awarded a numeral by the class of 1925.

JUNIOR FOOTBALL CHAMPIONS



Mounce, Wimmer, Reighard
Larson, Mann, Cowden, Anderson
McCurdy, Clampitt, Neumayer, Pillard, Winter
Mayers, Douglas

HIGH POINT WINNERS PENTATHLON



Unger, Murphy, Lichty

THE FIRST PENTATHLON MEET

The Pentathlon meet sponsored last fall by the Intramural Athletic Association was the first meet of this kind to be held at Iowa State. Coach Thompson who is in charge of the intramural athletics, introduced this new plan for all college competition in track and field events. Hundreds of men turned out night after night to enter the many contests.

PENTATHLON RECORDS

- HIGH JUMP—5 ft. 6 in., Marvyn Unger
- BROAD JUMP—19 ft., G. C. Lichty
- SHOT PUT—40 ft., L. T. Nolting
- 100 YARD DASH—10 4-5 sec., K. B. Greenlee
- 50 YARD DASH—5 4-5 sec., Howard Christ and John Bull

INDIVIDUAL HIGH POINT WINNERS

G. C. Lichty,	1st	29.4 points
E. J. Murphy	2nd	29.1 points
Marvyn Unger	3rd	28.8 points

WINNING ORGANIZATIONS

Sigma Sigma	1st	391.5 points
Tau Gamma Nu	2nd	377 points
Delta Upsilon	3rd	323.3 points
Alpha Sigma Phi	4th	290.9 points
Fau Kappa Epsilon	5th	265.6 points
Theta Delta Chi	6th	256.1 points

INTRAMURAL CUPS

About 25 cups have been awarded by the intramural association during the past winter and fall quarters and during last spring quarter for all branches of intramural sports.

INTRAMURAL WRESTLING

Alpha Tau Omega won the championship in the interfraternity and club wrestling meet this past winter. The Tau Kappa Epsilon squad took second. All weights were bitterly contested, while the large crowd which attended the meet gave spirited support to contenders.

ALPHA TAU OMEGA WRESTLING TEAM



Baker, Rasmussen, Carter, Fields, Vinton, Galbraith, Smith, Schenken

TENNIS—1923

MISSOURI VALLEY CHAMPIONS

Iowa State took a new interest in tennis with a team of experts to represent her on the court and ended the season with her first Valley championship hanging to the belts of the doubles team and runner-up laurels in the singles. Three veterans, Captain Paige, Thompson and Young were on the championship team with Riggs the fourth member.

Coe was the first opponent of the season and the Cyclones won all but Riggs' singles match on the Kohawks' own courts. Some of the doubles sets were closely contested, but with rallies in the pinches the Cardinal and Gold teammates cinched the first meet.

The second series of matches of the year found Iowa State's first opponents, Coe, invading the State courts with revenge foremost in her mind. But it was a disappointed squad of racquet wielders that left the clay battle ground to return to Cedar Rapids, for the Cyclones, true to their name, swept away every opponent in both singles and doubles, Riggs avenging in fast sets his defeat earlier in the season and giving Iowa State a clean victory in all six matches.

May 25 and 26 brought all the Valley stars in track, tennis and golf to Ames, and here it was that



"WEE" PAIGE
Captain

Iowa State won her first Valley tennis title, going to the finals in both singles and doubles. Thompson and Paige beat Kammon and Bierman of Washington in the doubles finals 12-14, 7-5, 9-7, and Kammon, who is national municipal clay courts champion, beat Paige two out of three sets in the singles finals. Paige took the first set 6-3 and it looked like a new title in his grasp. But the Piker would not give up and in one of the most beautiful exhibitions of tennis seen on State court for years the Cyclone captain met defeat 4-6 and 2-6 and the Valley championship.

Seven teams from Valley schools came for the tournament; namely, Kansas U., Kansas Aggies, Grinnell, Nebraska, Washington, Drake and Iowa State. The Cyclones defeated Nebraska, Kansas, Grinnell and Washington to win the doubles crown and Nebraska and Grinnell were trimmed in the singles and then Kammon upset the winning streak for the title.

"Wee" Paige, captain of this team, won the state singles championship at Des Moines this past summer for the second consecutive time, and with both he and Young eligible for competition this spring, all indications point to one of the strongest teams in the Valley again.

GOLF

In the Missouri Valley championship golf tournament held here on the same date, Drake won the title and McKee of the Bulldogs took the individual Valley championship also. Nebraska scored second low for next honors, with Grinnell and Ames coming close behind for third and fourth respectively. This was the first attempt to hold a meet of this kind and its success merited consideration as an annual championship event.

"A" LETTER AND SWEATER AWARDS

CAPTAIN C. W. PAIGE
DONALD THOMPSON

IRA YOUNG
I. S. RIGGS

INDOOR TRACK



MILLER AT THE START

ILLINOIS ATHLETIC CLUB MEET

Chicago, January 25

Iowa State's indoor track season began at the annual Illinois Athletic Club indoor meet at Chicago, January 25, 1924, in which the Illinois Athletic Club, Notre Dame, Michigan, and Ames entered teams in addition to the many unattached runners, including some of the fastest distance men in the country.

The two mile relay team of Miller, Bierbaum, McIntyre and Hammerly took second to the fast Michigan squad by a few feet only and the time of the winners, 8:01 2-5, broke the meet record by a good margin.

Greenlee, with a five yard handicap and hitting some of the stiffest competition in the meet, finished third in the 600 yard handicap run: J. Cusack, unattached, taking first in 1:13 1-5.

The 70 yard high and low hurdles went to Riley and Anderson respectively, both of the I. A. C. with Brown of Ames pushing the former to the limit in the highs and finally placing second. Brown also finished fourth in the low barriers. The time of the highs was :08 4-5 and of the lows, :08 3-5 seconds.

SUMMARY

Iowa State placed third in the 600 yard handicap, second in the two mile relay, second in the 70 yard high hurdles and fourth in the 70 yard low hurdles.

KANSAS CITY ATHLETIC CLUB RELAYS

Kansas City, February 2

The Cyclone relay team and distance runners journeyed to Kansas City for the second event of the indoor season for the K. C. A. C. meet on February 2, in which stars from the central states competed and Iowa State runners returned with two meet records to their credit.

Captain Hammerly in a special 600 yard race, beat the dangerous Captain Pippenger of Missouri and to do it, broke the former record of 1:15 2-5 which was held by "Deac" Wolters, by a fifth of a second, in 1:15 1-5.

The two mile relay came back after its defeat at the hands of Michigan and beat the Notre Dame team for a relay record in 8:09 2-5. Greenlee, Bierbaum, Hammerly and McIntyre ran in the order named.

In the open 440, Al Miller finished second to the best in the valley, losing by only a few feet. McIntyre took second in the open mile run, and would have no doubt taken premier honors had he not just finished a half mile on the relay squad. Meeker, with a two yard handicap in the 1000 yard handicap run, came in for third honors, being beaten by two men who had unusually large handicaps over Meeker for their speed; the winner having a 14 yard start and winning in a very close finish.

SUMMARY

Iowa State broke the record in the special 600 yard race, broke the record in the two mile relay, took second in the 440 and mile and third in the 1000 yard handicap.

AMES-GRINNELL DUAL

Ames, February 16

Iowa State opened the home indoor season with a dual meet with Grinnell, February 16. Blanking the Congregationalists in four events and taking two out of the three places in three others, the Cyclones walked away with the meet with a 35 point lead, the final count being 65 to 30.

Iowa State runners took firsts in seven out of the 11 events, and failed to place only in the 50 yard dash, in which the three Grinnell sprinters tied for first in 5 4-5 seconds. Grinnell won the mile relay and took firsts in the dash and both hurdles.

The Cyclones won all nine points in the shot put, high and broad jumps and the half mile, and also firsts in the mile, quarter and two mile events.

SUMMARY

	A.	G.	
SHOT-PUT	9	0	41 ft. 2 4-5 in.—Mayer (A), Mounse (A), Meyer (A)
HIGH JUMP	9	0	5 ft. 4 in.—Reynolds (A), Owen (A), Christy (A)
BROAD JUMP	9	0	21 ft. 3 in.—Allen (A), Meyer (A), N. Behm (A)
MILE	8	1	4:35.7—McIntyre (A), Bierbaum (A), Brefenbach (G)
50 YARD DASH	0	7	5.8—Kitchen (G), Greene (G) and Jones (G) tied
440 YARD DASH	8	1	54.9—Miller (A), Holcomb (A), Kitchen (G)
LOW HURDLES	3	6	6.1—Greene (G), Brown (A), Patton (G)
880 YARD RUN	9	0	2:04.8—Hammerly (A), Greenlee (A), Meeker (A)
HIGH HURDLES	4	5	7.4—Greene (G), Brown (A), Allen (A)
TWO MILE	6	3	10:21.4—Griffith (A), Meyer (G), Drew (A)
MILE RELAY	0	5	3:45—(G) M. Jones, Gillette, L. Jones, Mackelrath.
	—	—	
	65	30	

AMES-MINNESOTA DUAL

Ames, February 23

On February 23 the Gophers came south and Iowa State evened up athletic differences by subduing their well balanced team 60 to 44. This was the one meet that Coach Willaman wanted to win, and instilling his fighting spirit into his team, the seemingly impossible was accomplished, and the result never seemed in doubt after the first event.

Mayer and Meyer won the shot the former with a heave of 41 ft. 1 7-8 in. and a indoor record. Rohrer of Minnesota and Owen tied for first in the pole vault at 11 ft. 3 in. Allen took the broad jump with a leap of 21 ft. 6 7-8 in. and another indoor record.



Morling, Whirett, Luck, K. Dempster, Mollison, Coach Willman, Meeker, Mounse, Owens, G. Dempster, Wogens, Turner, Christy, N. Behm
Griffith, Greenlee, Maine, Brown, McIntyre, Hammerly, Miller, Holcomb, Myers, Ballinger, Brown
Larson, Bergstrom, Boyd, Paine, Lichty, Allen, Drew, Sadler, Kerr, Fleming

Reynolds was forced to take second in the high jump at the last jump, when Campbell of Minnesota skimmed over the bar for an extra inch, winning with 5 ft. 11 in. Catherwood (M) and Maine tied in the 50 yard dash in 5 7-10. Bierbaum beat the much touted Brown (M) in the mile and set a new record of 4:32. This was the feature race of the day, for McIntyre who finished third forced Brown to the limit in the first ten laps, allowing his teammate to win in a furious finish.

Ames fared rather badly in the hurdles, Brown being able to only gain a third in the lows and Sadler a like place in the highs. Towler (M) won both races and Martineau (M) took the seconds.

The quarter again saw the Cyclones take the lead, Miller and Greenlee taking second and first, respectively. The half brought the second defeat of Brown (M), this time at the heels of Captain Hammerly, who clipped off the 880 in 2:04 1-5. Meeker finished third.

Nine more points fell to Iowa State in the two mile, with Drew, Griffith and Bierbaum crossing the tape in order. Holcomb, Wogens, Miller and Greenlee, making up the mile relay team, finished the meet with five tallies, winning in 3:43 7-10.

SUMMARY

	A.	M.	1st.	2nd	3rd
SHOT PUT	8	1	41 ft. 1 7-8 in.—Mayer (A), Meyer (A), Gross (M)		
POLE VAULT	4	5	11 ft. 3 in.—Rohrer (M) and Owen (A), Kelley (M)		
BROAD JUMP	5	4	21 ft. 6 7-8 in.—Allen (A), Towler (M), Campbell (M)		
HIGH JUMP	3	6	5 ft. 11 in.—Campbell (M), Reynolds (A), Levey (M)		
50 YARD DASH	4	5	5.7—Catherwood (M) and Maine (A), Clarke (M)		
MILE	6	3	4:32—Bierbaum (A), Brown (M), McIntyre (A)		
LOW HURDLES	1	8	6.3—Towler (M), Martineau (M), Brown (A)		
440 YARD DASH	8	1	55.2—Greenlee (A), Miller (A), Parkhurst (M)		
HIGH HURDLES	1	8	6.4—Towler (M), Martineau (M), Sadler (A)		
880 YARD RUN	6	3	2:04.2—Hammerly (A), Brown (M), Meeker (A)		
TWO MILE RUN	9	0	10:16.5—Drew (A), Griffith (A), Bierbaum (A)		
MILE RELAY	5	0	3:43.7—(A) Holcomb, Wogens, Miller, Greenlee		

ILLINOIS RELAYS

Urbana, Ill. March 1

March 1 brought the annual Illinois Relay Carnival at Urbana, and seven Cyclone tracksters chalked up points for the Cardinal and Gold. This is the largest indoor meet in the world, and consequently there were assembled stars of the fastest calibre that the United States could offer.

IOWA STATE'S MIDDLE DISTANCE MEN



Miller, Bierbaum, McIntyre, Hammerly, Greenlee, Meyers

The feature of the day was the two mile medley relay, and dopsters for weeks ahead had predicted a fierce contest between the Illinois, Iowa, and Iowa State teams. True to the dope, these schools furnished thrills in plenty but an unmentioned team came out and took the laurels from the choice of the experts, Iowa State. For Notre Dame nosed out Ames in 8:18 2-5. Iowa finished third and Illinois fourth. The runners, in order of starting, for Iowa State were Hammerly, 880 yards, Greenlee, 440, Miller, 440, and McIntyre, mile.

Two former rivals met in the 1500 meter event, Bierbaum of Ames and Brown of Minnesota. The former had beaten the Gopher star in the mile run at the Ames-Minnesota dual only the week before but this time the northerner turned the tables and won in a whirlwind finish. Kimper of Kansas Aggies came third.

Meeker, running a steady race finished fourth in the 1000 yard run, and Mayer, in his first big conference meet took fourth in the shot put, with a heave of over 40 feet, much shorter than he had put the brass ball in home meets.

SUMMARY

Iowa State placed second in the two mile medley relay, second in the 1500 meter run, fourth in the 1000 yard run and fourth in the shot put.

MISSOURI VALLEY INDOOR MEET

Kansas City, March 8

All valley conference schools gathered at Kansas City March 8 to determine the indoor championship which Missouri captured with 39½ points to her credit. Nebraska took second with 21½ counters, Kansas third with 17 tallies and Iowa State fourth with 13 points. Every event was hotly contested, and because of the wealth of material entered, many good men were eliminated in the semi-finals that were run in all the shorter events.

Coach Williman took a squad of 16 men to attempt to annex the title to the Cyclone belt, and tho they failed to do this they gave stiff competition in every race entered.

Capt. Hammerly took Trowbridge of Missouri to a cleaning in the half mile run in 2:03 3-5, fast time for the Kansas track. Bierbaum finished a close second in the mile which went in 4:28; Griffith took fourth in the two mile run and Mounse put the shot for a fourth.

The mile relay team finished second to the fast Kansas aggregation which ran the distance in 3:29 2-5.

SUMMARY

Missouri first	39½ points	Kansas third	17 points
Nebraska second	21½ points	Iowa State fourth	12 points

Iowa State placed first in the half mile, second in the mile, second in the mile relay, fourth in the shot put, and fourth in the two mile.





WOMEN'S ATHLETICS

ORGANIZATION OF WOMEN'S ATHLETICS

WOMEN'S ATHLETICS are based on the point system. In all sports, archery, baseball, basketball, hiking, hockey, rifle, soccer, swimming, tennis, track, dancing and gymnastics, 100 points for W. A. A. are awarded for making class teams, 25 points to squad members and 15 points to second teams. In order to make a team a girl must have perfect attendance, pass a theory and practical examination, and display athletic ability. The varsity, an honorary team composed of the best players for a position, is selected from the class teams by the coach, captains, and managers. In addition to the above, the W. A. A. sponsors intramural sports such as, baseball, swimming and horseshoe.

The Women's Athletic Association, which promotes athletics for women and encourages close coöperation between women's athletics and the physical education department, is open to all girls in school. Each girl is urged to attend activities and meetings of the organization. Active membership which carries with it the voting power is limited to those who have earned 200 points in the various sports. Until a girl has fulfilled this requirement she is an associate member. New members are taken in each quarter. Women who desire membership must present their names and points in writing to the secretary of W. A. A. and their names are voted upon by a committee from the athletic council.

The athletic council consists of the following members: physical director for women, who acts as president, two other women from the faculty, the officers of the association, heads of sports, and a representative from the women's "A" fraternity. The faculty members of the council are chosen by the student members at the first meeting in the fall quarter. The council has general management of the affairs of the association and makes suggestions and recommendations to the organization for their vote.

A girl who has won 500 points for W. A. A. is permitted to wear the official "A" and if she has 600 points she is eligible to membership in the women's "A" fraternity. The highest honor awarded to a girl is the official double "AA" placed on a bleacher blanket when she has earned 800 points.

WOMEN'S ATHLETIC COUNCIL



Brookhart, Shelly, Sloss, Olsen
McCarrill, Westcott, Calhoun, Craig
Wentch, Greer, Tilden, Bublitz

HOCKEY



MISS SHELBY
Coach

Miss Matilda Shelby of Indianapolis, Ind., instructor in physical education, came to Iowa State College in the fall of 1923 from Northwestern University, Evanston, Illinois, where she was graduated from the Liberal Arts division in June, 1923.

This year Miss Shelby has had charge of the hockey coaching and track coaching. During the basketball season she coached the freshman girls, who won first in the tournament with the other classes. She also assists with freshman gymnastic classes.

While attending Northwestern University Miss Shelby won the individual cup which is given to the winner of the highest point in track. She acted as vice president of the W. A. A. board, president of the "Gold Lantern," an all senior women's organization, and is a member of the National Mortor Board.



MARGARET BROOKHART
Captain

HOCKEY COACH COMES FROM ENGLAND

For the first time in the history of the college, Iowa State's girls hockey teams were coached by a real English hockey coach in the fall of 1923 when Miss Agnes H. Imrie of Glasgow, Scotland came to direct the hockey playing from October 2 to October 8.

Miss Imrie came to our campus under the auspices of the United States Hockey association, of which Iowa State is a member. She arrived in the United States with four other expert hockey coaches on the Pittsburg. Ames was the first stop that Miss Imrie made on her tour of the colleges.

VARSITY SQUAD



Tow, Walker, Hilton
Brookhart, Wasser, Watts
Hendershott, Rutherford, Westcott, Iles, Adams

THE SEASON

In the fall of 1923 hockey seemed to be the favorite sport of every athletically inclined coed. The teams were coached by Miss Matilda Shelby, new member of the women's physical education department, and Miss Agnes H. Imrie of Glasgow, Scotland, who devoted all her time for one week to the 130 girls out for the sport at the beginning of the season.

Class managers elected as follows: freshman, Beulah Rodgers; sophomores, Luella Wright; juniors, Helen Budd Watts; and seniors, Clarice Iles, had charge of roll call and watched the playing of the girls on their teams, also any other teams who were playing in order that they might be able to help in picking the various squads at the end of a month's practice.

Two weeks later the team members were chosen to compete in the tournament to decide the class championship. Marguerite Herr, freshman, Ann Hendershott, sophomore, Mary Wasser, junior and Irene Dewey, senior, were chosen as captains. Because of ties between the sophomores and seniors for first place and the freshmen and juniors for third place, two additional games were played to determine the placement of teams according to number of games won. It resulted in the sophomores being the undisputed champions of the annual hockey tourney by winning over the seniors with a score of 3 to 1. Juniors placed third with a score of 4 to 3 over the freshman.



MISS IMRIE
English Coach

PICK VARSITY TEAM

The first honorary varsity team ever picked from girls taking part in major sports was chosen from the hockey teams by the four managers and four captains of all classes, the hockey manager and the hockey coach, Miss Shelby. Those members are: Ann Hendershott, Katherine Rutherford, Frances Westcott, Clarice Iles, Annette Adams, Frances Tow, Mary Wasser, Helen Budd Watts, Hazel Hilton, Margaret Brookhart, and Ruth Walker.

SOPHOMORE HOCKEY CHAMPIONS



Wright, Kuling, Tarr, Osborne
Hendershott, Rutherford, Westcott, McBride, Adams

BASKETBALL

MISS SHANNON



MISS SHANNON
Coach

Miss Jessie Shannon of Indianola, Iowa, has just completed two years of successful instructing in the physical education department of Iowa State College. She has been interested in all sports and has helped bring the love of sports up to a higher level in the minds of the girls.

She was graduated from Simpson College at Indianola in the Liberal Arts department, where she minored in physical education. While at Simpson she was a member of the "S" club, president of the athletic association, captain of the Varsity basketball team for two years and won a gold medal in track.

After finishing at Simpson Miss Shannon took special work in physical education at the Kellogg school at Battle Creek, Michigan. She played on the soccer and basketball teams there and won first in the broad jump in track. She also served as editor of the professional quarterly, "The Bulletin," which is published by the school.

She has coached basketball, baseball, tennis, dancing, and heavy apparatus at Iowa State College for the last two years.



VELMA CRAIG
Captain

THE SEASON

When the call was sent out for all prospective basketball players to meet in the women's gymnasium, approximately 175 girls answered the summons. Over 100 of these girls were Freshmen, but the other classes had a larger number out than ever before.

The Freshman girls were divided into three groups and were coached by Miss Matilda Shelby. They were classified and from all three groups a squad of twenty-four was chosen, which was turned over to Miss Jessie Shannon for final coaching.

Meanwhile the other three classes were coached by Miss Shannon. The Sophomores, with about thirty girls had regular practice hours by themselves. The two upper classes were unable to get enough girls to qualify them for separate practice hours so they took their workouts in one group.

Three weeks before the tournament was scheduled the squads were picked, and the real work began with the same coach on all four squads. Class teams were chosen and announced March 1,

VARSIITY SQUAD



Rutherford, Hendershott, Westcott
Port, Rosenfeld, Conway

FRESHMAN SQUAD



Benson, Conway, Johnson, Foster
Herr, Slatmaker, Kelley, Ostberg, Rosenfeld, Port

the day of the double header games which started off the tournament in full swing. The Sophomore and preps demonstrated their superior prowess by defeating the Seniors and Juniors by large scores.

The Freshmen easily defeated the Seniors the next evening and the Sophomore-Junior game, which was scheduled next, promised to be another one-sided affair.

The last two games of the season promised to be real contests. When the Juniors met the Seniors they had lost the fight they had shown against the Sophomores and let the Seniors pile up a large score against them.

The Freshman-Sophomore game was a fitting culmination to the season. The Sophomores, though greatly handicapped, had worked out two new combinations with which they tried to meet the onset of the fast Freshman team. The score was tied at the end of the first half. During the last half two of the Sophomore guards were disqualified on fouls and the substitutes were unable to cover the speedy Freshman forwards, who piled up the score 25 to 14.

At the close of the season an honorary Varsity team was picked. They are: Forwards, Louise Rosenfeld (Fr.), Martha Port (Fr.), and Frances Westcott (Soph.); guards, Esther Conway (Fr.), Ann Hendershott (Soph.), and Katherine Rutherford (Soph.).

By hard playing and excellent team work the Freshman girls' basketball team won the championship for the season when they defeated the Sophomore team in the last game of the tournament, March 7, 1924, with a score of 25 to 14.

The Freshmen were not defeated in any of the games of the tournament with the upper class teams. Louise Rosenfeld, forward, played with her teammates in a very striking manner. Her ability to find the basket and keep the ball excelled that of any player on the floor this season. She made six counters for her team by making six out of eleven free throws. Her co-basketeer, Martha Port, played a fast game and added to the score with her nine counters. Johnson, the third forward, was able to

SOPHOMORE SQUAD



Wright, Martin, Sutherland, Belknap, Osborne
Roberts, Westcott, Coach Shannon, Rutherford, Hendershott

SENIOR SQUAD



Larsen, Olsen, Dewey, Newton
Craig, Iles, Coach Shannon, Johnson

make only one basket, but excelled in passing. Esther Conway, jumping guard, Helen Osterberg, and Ethel Benson, guards, displayed ability to keep up the defensive plays to such an extent that the Sophomores were unable to score more than three times in the last half of the game. No substitutions were made in the team.

Frances Westcott, star Sophomore forward, made five field goals and was able to find the basket more readily for field goals than for free throws. Luella Wright and Barbara Marston were quick on the floor and played a good game. Blanche Belknap substituted for Barbara Marston in the second half. Ruth Roberts substituted for Freda Sutherland, jumping guard, in the first half, but the latter was put back in the game in the second half. Ruth Roberts was eliminated from the team by three personal fouls. Barbara Marston was substituted for Ann Hendershott in the second half because of three personals. The Sophomore team was handicapped by the loss of their jumping guard, Helen Smith, who was incapacitated by a torn ligament in her shoulder just before the tournament.

The Senior girls' basketball team placed third in the tournament when they defeated the Junior team February 6 by a score of 23 to 16. The teams were very evenly matched and at the end of the first half the score stood 13 to 10 in favor of the Seniors, who held the lead most of the time.

Clarice Iles, forward for the Seniors, made six field goals and Dorothy Olsen made three free throws and one field goal. Lucille Hattestad, forward, played a good offensive game.

Irene Dewey, Velma Craig, and Martha Peppers played guard positions for the Seniors and kept the Juniors away from the basket in a creditable manner.

Margaret Brookhart, forward, and Helen Budd Watts, guard, were the outstanding players for the Juniors. Mary Wasser and Myrtle Westenberg each made one basket. Annette Adams and Eleanor Tregoning, guards, played a fast game on the floor. Lydia Armstrong and Ann Sorenson substituted for Myrtle Westenberg and Georgia Rae Easter substituted for Helen Budd Watts in the last part of the first half.

JUNIOR SQUAD



Westenberg, Tregony, Adams, Hass, Coach Shannon
Easter, Armstrong, Wasser, Brookhart, Watts, Sorenson

SWIMMING

MISS AGNES MURPHY

The success of this year's swimming season was greatly due to the coaching of Miss Agnes Murphy, assistant professor of Physical Education. Miss Murphy received her B. A. degree from the University of Illinois, later attending Chicago University. Before coming to Ames she was an instructor in swimming at Northwestern University. At present Miss Murphy has charge of all advanced swimming classes and playground classes. Besides being an official examiner for the Red Cross Corps in this district, she is chairman of the Naiad Club and an honorary member of the Women's "A" Fraternity.



Marie Greer
Captain



Miss Murphy
Coach

RED CROSS SWIMMING

The popularity of swimming as a sport has increased so much during the past year that a large percentage of women swimmers at Iowa State College have become members of the American Red Cross Life Saving Corps. A number of tests including the breaking of holds, long distance carries, deep water diving for articles, swimming with street clothes on and resuscitation, have to be passed with a total grade of not less than 75 per cent before the candidate is recognized as an official life saver.

GIRLS RED CROSS LIFE SAVING CORPS



Conner, Larsen, Reynolds, Stewart, Dewey, Putnam, Herr, Grant
Long, King, Murphy, Richardson, Higley
Welch, McWhinney, Butcher, Belnap, Henderschott, Elliott, Everett
McCarroll, Hammerstrom, Carley, Cooke, Wasser
Elliott, Guthrie, Cunningham

THE SWIMMING SEASON

One of the popular winter sports for women at Iowa State is swimming. A meeting was held at the first of the winter quarter and class managers were chosen. Practice was started immediately in the women's pool with practice two nights a week in the men's pool. At the end of six weeks the squad was picked and three weeks later class teams were chosen by the class managers with the help of Miss Murphy.

On Tuesday, March 11, from 6:30 to 7:30, a swimming meet between the class teams was held in the men's pool to decide the championship. The Sophomore class proved themselves superior with the Seniors second, Juniors third, and Freshmen fourth.

NAIAD CLUB

To interest and to promote excellency in swimming is the purpose of the Naiad Club, an honorary swimming club at Iowa State, which was organized last year by women swimmers.

To qualify for membership a candidate must be unanimously elected; hold a Red Cross certificate; be able to do four standard strokes, and four standard dives; pass a theory examination; be working for an "A" sweater, and have passed fifteen hours of work at Iowa State College.

The uniform is a black suit with a white belt, and the Red Cross emblem.

CHARTER MEMBERS

- MERCIE CARLEY
- LENORE HIGLEY
- JEANETTE BEYER
- FLORENCE LARSON
- HELEN HERR
- DOROTHY COOKE
- MISS AGNES MURPHY, Honorary Member

THE NAIAD CLUB



Herr, Cooke, Murphy, Larsen, Higley
Henderschott, Butcher, Hammerstrom, Carley, Wasser, Belknap

CLASS TEAMS



Butcher, Greer (Captain), Hammerstrom, Carley

SENIOR



Wasser (Captain), Putnam, Paul

JUNIOR



Hendershott, Smith, Belknap, Ireland

SOPHOMORE



Harvey, Cleghorn, Winton, Talbot

FRESHMAN

TRACK



MISS SPRINGER
Coach

MISS SPRINGER

Miss Ruth P. Springer, physical education instructor came to Iowa State College in September, 1921. She is a graduate of the Columbia Normal School of Physical Education at Chicago, and also studied at the Colorado Teachers' College at Greeley, Colorado.

Miss Springer has charge of all Freshman gymnastics and last year she had charge of the horseshoe tournament and coached the track aspirants. She has taken an active interest in all W. A. A. activities and is an honorary member of the Women's "A" Fraternity.

The second annual track meet was held on Field Day, May 25, on the women's athletic field south of the Lodges. Miss Ruth Springer, track coach, had charge of instructing the girls for this event.



BARBARA WENCH
Captain

Because of eliminations in the winter quarter only thirty girls trained during the spring quarter for the preliminary meet which was held several weeks before Field Day. Besse Chmelik was W. A. A. captain of this out-of-door sport.

Seventeen girls competed in the finals and the results were as follows:

- 50-yard dash—Time, 7.1 seconds—Bertha Wolfe.
- 75-yard dash—(New) Time, 10.1 seconds—Margaret Aikens.
- 100-yard dash—Time, 13.4 seconds—Margaret Aikens.
- High jump (running)—4 feet—Blanche Belknap.
- Broad jump (running)—12 feet 10 inches—Hazel Kuntz.
- Broad jump (standing)—7 feet 7 inches—Barbara Wench.
- Hop step and jump (standing)—18 feet 7 inches—Dorothy Carl.
- Hop step and jump (running)—26 feet 11 inches—Katherine Rutherford.
- Baseball throw—31 feet 2 inches—Lucille Hattlestad.
- Basketball throw (overhead and sidearm)—61 feet 4 inches—Lucille Hattlestad.





Class relays were won by the Sophomores, whose team members were: Ona Ulrich, Frances Schuster, Agnes Noble, and Ona May Wilkins. Oak Lodge won the intramural shuttle relays. All records for this tournament raised those of the first tournament held the year before.

Since the Field Day last year Iowa State College Women's Athletic Department has been made a member of the National Women's Track Athletic Association due to the efforts of Miss Winifred Tilden, head of the department when she attended the national convention the summer of '23 at Washington, D. C.

A track team was chosen from those winning in the preliminaries and they were: Lucille Hattlestad, Hazel Kuntz, Dorothy Carl, Katherine Rutherford, Blanche Belknap, Barbara Wentch, Bertha Wolfe, Margaret Aikens, Lois Calhoun and Ann Hendershott.

Other members who placed in the preliminaries and who did not place in the finals are: Rose Roberson, Irma Garner, Lenore Higley, Irene Dewey, Barbara Stanton, Florence Wright and Clarice Iles.

Barbara Wentch was elected W. A. A. captain for the year 1923-1924.



BASEBALL



LOIS CALHOUN
Captain

Baseball probably arouses more enthusiasm than any other co-ed sport in the spring quarter. Every hall and a number of the sororities organize teams to compete for the baseball trophy, a large silver loving cup, on which is engraved the name of the champion team and the date of the game and becomes the permanent possession of the team winning it two successive years.

Every noon and evening the girls practiced until they had worked into good teams. The teams were divided into four groups, the group winners playing in the semi-final round.

The first game in the preliminaries was played on the diamond located on the women's athletic field south of the Lodges between Margaret Hall and West Hall. Margaret Hall won by a score of 11 to 8. Both teams were well matched and it was in the last of the five innings that Margaret Hall came out ahead. In the other preliminaries Alpha Chi Beta defeated Elm Lodge, South Hall downed East Hall and Oak Lodge was victorious over the Gamma Phi Betas.

The game between Margaret Hall, champion for the past two years, and Alpha Chi Beta was the outstanding game of the season. Ability to hit when hits meant runs gave the sorority girls the large end of the 12-to-9 score. Laura Bublitz, pitcher for the Alpha Chi Betas, swung the old willow for a home run, while her catcher, Myrtle Kerr, made contact for a good two bagger. Both pitchers were hard hit, but Bublitz was backed by a good outfield. Verena Meyer and Lucille Hattlestad were the battery for Margaret Hall, while Ona Ulrich, Ethel Margaret Easter and Lela Bisplinghoff starred in the outfield, never making a fumble.

With their most dangerous rival eliminated, the Alpha Chi Betas easily won the championship, defeating Oak Lodge team by a score of 17 to 5. Again the star hitter was Laura Bublitz. Clarice Iles, second baseman for Oak Lodge, starred in the field.

ALPHA CHI BETA BASEBALL CHAMPIONS



Stoutenburg, Conner, Hill, Hartman, Chmelik, Nisowanger, Dewey, Mackey
Kerr, Tollefson, Bublitz

TENNIS



FRANCES WESTCOTT
Captain

In the fall of 1923 the Athletic Council made a new ruling whereby the class teams in tennis are chosen by a point average system, each game won to equal one point. They also decided to provide for a consolation tournament for the losers, which permits all girls to play as many games as the winners and have a chance to run as high a point average count as a winner. At the end of the tournament, each player's count, averaged with the number of games played, will give each one's point average count, which together with the recommendation of the witnesses of the game will determine the placings. Therefore no player is out of the game until the tournament is over.

The preliminary tournament for the year 1923-1924 was held in the fall quarter. Dorothy Cooke and Lucille Hattlestad, Seniors, make up the team to represent their class, while Edna Armstrong and Margaret Whistler, Juniors, Annette Adams and Frances Westcott, Sophomores, will compete for their respective classes in the spring tournament. Florence Johnson and Mildred Rice who make up the Freshman team are not in school this quarter and no new candidates will be chosen as the court space is so limited at the present time.

Velma Craig, Senior; Dorothy Osborne, Sophomore, and Mrs. Virgil Kelley and Dorothy McDaniel, Freshmen make up the squad members.

Frances Westcott won the tournament in the spring tournament of 1923, while Jaunita Beard was runner-up.

TENNIS TEAM



Westcott, Cooke
Armstrong, Adams, Whistler, Hattlestad

DANCING



DOROTHY MCCARROLL
Captain



GEVERNA ERICKSON
Winner Dancing Trophy

Co-ed athletes who are more gifted with ability for aesthetic sports rather than the rougher games, are finding much interest in the sport of dancing. At the time of the preliminary try-outs for cup competition in the spring, a dancing team is chosen from the girls in the Sophomore dancing classes. These girls are awarded 100 points for W. A. A. and the winner in the final try-out is presented a loving cup. Last spring,

Gevena Erickson was the winner in the final try-outs. Junior and Senior girls who have had dancing or who have been members of the team before may attend practice hours during the winter and spring quarters and try out for the team to win points for W. A. A. It is possible to win 300 points in this sport.

The members of the team chosen last spring were:

- DOROTHY MCCARROLL (Captain)
- GEVERNA ERICKSON
- MARY WASSER
- MARY ALLEN

- CHARLINE WOODS
- BEULAH ROBERTS
- HELEN HERR
- GERTRUDE MURRAY

GIRLS DANCING SQUAD



Erickson, Allen
McCarroll, Wasser, Murray

OTHER SPORTS

APPARATUS

The following twelve girls participated in the preliminary apparatus competition on March 13 to try out for places on the W. A. A. apparatus team.

KATHRYN CLAUSEN	BLANCHE BELKNAP
IRMA GARNER	FLORENCE ECKEL
ANN HENDERSHOTT	HAZEL KUNTZ
DOROTHY LAROS	MARY WASSER
JEAN LISCHER	BERTHA WOLF
CATHERINE RUTHERFORD	BARBARA WENTCH

These girls had been doing regular class work in apparatus, for two quarters and were eligible for the competition by virtue of their grades in class work.

Four pieces of apparatus were used in the contest and six exercises performed by each girl. The five girls placing on the team and therefore winning 100 points were:

BARBARA WENTCH	ANN HENDERSHOTT
BLANCHE BELKNAP	JEAN LISCHER
MARY WASSER	

On March 15 these girls, with the exception of Barbara Wentch who won the cup two years ago, entered the final competition for the cup offered by the Physical Education Department. Blanche Belknep placed highest in the finals and was awarded the cup.

HIKING

Early in the spring quarter of 1923 a pep fest was held in the woman's gymnasium for the girls interested in hiking. Clarice Iles was elected W. A. A. captain of the sport. Great enthusiasm was shown and the sport was organized by halls, each hall selecting a representative who was responsible for the girls in her hall. Four hikes were taken, a three, a five, an eight, and a ten mile hike. Twenty-five points were awarded to ninety girls who completed the four hikes as scheduled.

ARCHERY

Archery was first introduced on our campus in the fall of 1923 when it was offered by the Physical Education Department as a third hour sport. The forty girls who took it as class work displayed such interest and enthusiasm that it is offered again this spring. Class teams will be organized and 100 points will be awarded as in other sports. Points will be awarded on ability to score, theory and practical examinations, and good sportsmanship.

QUOITING

Margaret Hall won the silver loving cup from the Sigma Kappas in the horseshoe pitching tournament which was held in the spring quarter, 1923.

Miss Ruth Springer, physical education instructor, was in charge of this sport and was assisted by Helen Boyd, who was W. A. A. captain.

The girls on the Margaret Hall team were Ruth Hitzhusen and Wilma Hach. Twenty-five points were awarded to all girls who showed ability to play the game, passed the tests, put in the required number of practice hours, and passed the practical test.

Practically every house on the campus participated in the tournament. They were: Oak Lodge, Elm Lodge, Margaret Hall, Alpha Chi Beta, Sigma Kappa, Alpha Gamma Delta, East Hall, West Hall, Gamma Phi Beta, and Omega Pi. First round winners were: Margaret Hall, Alpha Gamma Delta, East Hall, and Gamma Phi Beta.

In the final round of the tournament Margaret Hall defeated the Alpha Gamma Delta sorority by a score of 2 to 1.

Ada Malveg was the winner of the individual silver loving cup when she won first in the all-college tournament held in the summer.

1925 BOMB



SOUTH CAMPUS



CAMPUS LIFE



J 1923 BOMB

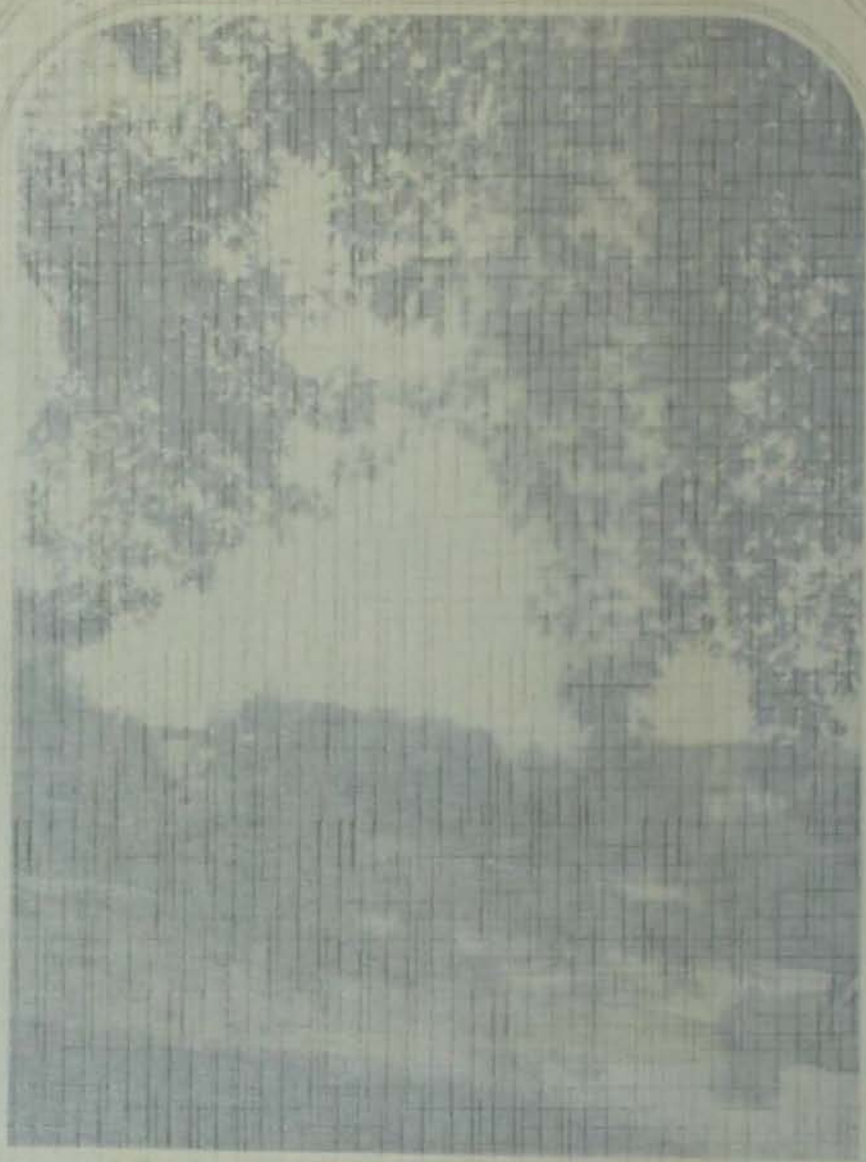

SOUTH CAMPUS



CAMPUS LIFE







THE MILE STONE OF PROGRESS
AT IOWA STATE
1923-1924

THE CLASS SCRAPS



FRESHMEN OF '27 DEFEAT THE SOPHS—PUSHBALL



THE SAC RUSH— OUT AFTER 'EM



THE BATTLE ROYAL



YEA!! TEAM, YEA!! TEAM, FIGHT! FIGHT!! FIGHT!!!



DOUBLE "A" PREPS GAMBOL ON THE GREEN

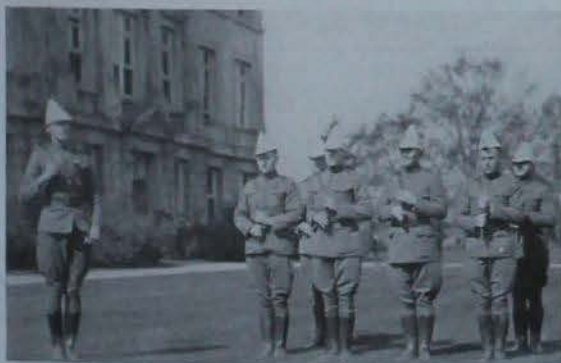

SCABBARD AND BLADE, COMPANY FRONT



ALPHA ZETA PARADE



LAYING OUT THE BEST

HOMEcoming



ALUMNI, WE GREET YOU



KAPPA SIGMA WINS DECORATION CUP



THE HOMEcoming SNAKE DANCE



NEBRASKA'S GOAT



MORE! MORE!



TAU KAPPA EPSILON —HOMECOMING



ON WITH HOMECOMING



WELCOME OLD TIMERS



SOAKING NEBRASKA



THE NORTH HALF OF THE BLEACHERS—HOMECOMING



SIGMA SIGMA WELCOMES ALUMNI



SIGMA PHI EPSILON —HOMECOMING

ON AND OFF THE CAMPUS



PREXY TAKES A SHOT



WHAT HE HIT—AT THE FORESTERS SUMMER CAMP

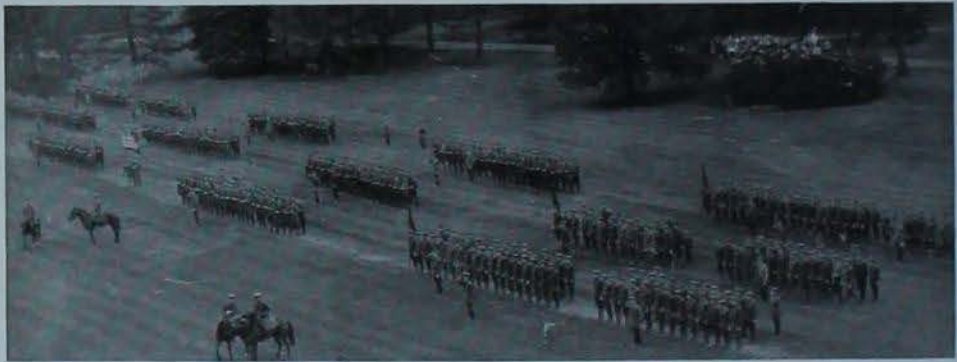

THE CORPS DECKS OUT FOR INSPECTION



AT THE AG BARBECUE



THE BARBECUE—PROF. ALLEN ON DUTY



THE FIRST LOCOMOTIVE TO CROSS THE STATE OF IOWA



REBUILDING THE ARMORY — 1923-24



WEST GATE WITH THE NEW CLASS ARCHES



DOWN AT THE DRAKE RELAYS

IN THE DAYS OF REAL SPORT



HAIL! HAIL! THE GANG'S ALL HERE



A SMOKER



A HOUSE DANCE



THE ARCHITECTS' BALL



THE NATIONAL COLLEGIATE PLAYERS

Presented

"DULCY"

MAY 25, 1923



Maltas, Wilson

THE first production of the Iowa State Chapter of National Collegiate Players after their installation in the spring of 1923 was "Dulcy", a three act comedy by G. S. Kaufman and Marc Connelly. Ruth Elaine Wilson played the role of Dulcy, a bride. In her eager determination to be helpful to her husband (Kenneth Maltas) and her friends she plans a week-end party at her home. They are an ill-assorted group of people. The three acts reveal them just before and after dinner on the evening of their arrival and on the following morning. Their brief association becomes an unbroken series of hilarious tragedies due to Dulcy's blundering. Her final blunder unexpectedly crowns all her mistaken efforts with success.

Meanwhile she has but ruined her husband's plan to put thru an important business merger with a rich capitalist (Erven J. Kowalke). Among her guests is a rapturous scenario writer (Floyd Nutt) who conspires to elope with the daughter of the capitalist (Nita Knowles). The plausible rich young man from Newport (Herbert Sindt) whom Dulcy invites because he may be useful in assisting the aspirations of the capitalist's wife (Helen Beels) to become a writer for the films, turns out to a harmless lunatic. The ex-convict (Ralph Urmey) whom she has employed as a butler in her work of social uplift is suspected of stealing a diamond necklace belonging to one of the guests. Everything goes wrong. The most exquisite torture she inflicts upon her hapless guests is when she invites the scenario writer to recite one of his hectic plots to interpretive music played at the piano by the lunatic. It is with this experience of Dulcy's bored guests that the play reaches its highest level of satirical fun.

THE PLAYERS

Dulcina	RUTH ELAINE WILSON	Schuyler Van Dyck	HERBERT P. SINDT
Gordon Smith, her husband	KENNETH J. MALTAS	Tom Sterrett	HAROLD L. JACOBS
William Parker, her brother	T. A. SHIPLEY, JR.	Vincent Leach, scenarist	FLOYD R. NUTT
C. Roger Forbes	ERVEN J. KOWALKE	Blair Patterson	LOREN F. KAHLER
Mrs. Forbes	HELEN BEELS	Henry, the butler	RALPH B. URMAY, JR.
Angela Forbes	NITA KNOWLES		

THE STAFF

Business Manager	GEORGE BEESE	Prompter	ANNE HOPKINS
Advertising Manager	ARTHUR G. LENNOX	Properties	LAWRENCE M. CURTISS
Stage Manager	JOHN A. WINSLOW	Direction	LESTER RAINES
Assistant Stage Manager	EARLE S. JONES		



Shipley, Jacobs, Kahle, Urmey, Maltas, Kowalke, Nutt, Wilson, Sindt, Knowles, Beels

"Then flash back to Jack—nearer and nearer—HE WINS!"

THE PUBLIC SPEAKING COUNCIL

Presented

THE SECOND KAMPUS VOD-VIL

OCTOBER 19, 1923

THE dramatic season of 1923-24 opened with the Second Kampus Vod-Vil. Nothing serious was attempted; the sole object of the production was an evening of enjoyment. A fantasy, a comedy, and a burlesque with three musical numbers made up the program of the evening.

Two of the most popular features from "Melody Magic" were repeated by request. The Masqued Players presented the melo-drama with which they had taken first place at the Engineer's Campfire the week of October 12.



"Pierrot by the Light of the Moon"
Jammer, Johnson

PROGRAM

The Fairy ROBERT H. INGALLS

"PIERROT BY THE LIGHT OF THE MOON"

A fantasy

Scene: A moonlit garden

The Aunt RUTH SHAW
The Man HUGO E. SCHENKEN
The Girl DOROTHY VAN DYKE
Columbine VIOLA JAMMER
Pierrot RUSSELL B. JOHNSON

The "BOB and "WAITER" CHORUS from
"Melody Magic", 1923 Veishea Night Show

Men: JAMES D. GRAHAM, K. E. WIGHT, DAVID AINSWORTH, DOUGLAS SINCLAIR, JOSEPH L. TRECKER
Girls: RUTH SONNYSSEN, BEULAH HOUGH, DOROTHY VAN DYKE, MIRIAM McLEAN, IONE JOHNSON.

"BEWARE OF BREAKFAST"

A one-act play by W. Phillips Campbell

Jean MARCELLA R. DEWELL
Her Mother ANNE HOPKINS
Frank CECIL FRISK

"THE WOPS"

A musical interlude

The Street Singer LENNADORE BERG
The Accordion Player JEWELL W. JOHNSON

"I'D RATHER BE IN LOVE"

Feature song from "Melody Magic", 1923 Veishea Night Show

Sung by FLOYD R. NUTT

HOMER HUNTOON, composer, at the piano.

"THE BARON'S VICTIM"

A burlesque mellow-drama

Polly, the maid MARGARET W. SLOSS
Blenkinsop, the butler KENNETH JAMES MALTAS
Henry Fitztempleton LOREN FREDERICK KAHLE
Emily, his sister NITA KNOWLES
Howard Mountjoy, hero FLOYD RAYMOND NUTT
Baron von Snocka RALPH BLAINARD ARMY, JR.
Hawkshaw, Detective HUBERT GARRECHT
Smithers, office boy RUTH ELAINE WILSON
Musical Director HOMER B. HUNTOON
Business Manager GEORGE BEESE
Stage Manager LAWRENCE M. CURTISS
Direction MR. RAINES, MISS WILSON, MISS THRONE

Presented at Industrial Science Carnival

OCTOBER 26, 1923

"ONE WORD PLAY"

One scene—one time—one place—one couple

He W. ALLEN WHITFIELD
She RUTH SHAW



* Maltas, Ervey, Wilson, Garrecht, Knowles, Nutt, Kahle, Sloss, Ingalls

"The Baron's Victim"

THE CLASS OF 1923

presented

THE TEMPEST

by

William Shakespeare

JUNE 7 AND 9, 1923

ARIEL'S SONG

*"Come unto these yellow sands,
And then take hands;
Courtsied when you have and kiss'd
The wild waves whist;
Foot it feally here and there;
And, sweet sprites, the burthen bear."*

The Senior Class of 1923 closed the year with one of Shakespeare's comedies. Simply, yet effectively, staged against dark draperies, in their multicolored costumes, aided by music and lights, the cast presented a creditable interpretation of "The Tempest".

*From the moment Miranda opened the play—
"If by your art, my dearest father, you have
Put the wild waters in this roar, allay them.
The sky, it seems, would pour down stinking pitch,
But that the sea, mounting to the welkin's cheek,
Dashes the fire out."*

Until Prospero bade the audience farewell at the end of the play, the audience moved with the players about the enchanted island of Prospero. The antics of the faery sprite Ariel, the hideous groanings of the monster Caliban, the romance of Ferdinand and Miranda, the treachery of the King's retinue, and the capers of the drunken Stephano and Trinculo, all played their part in making the play a success.

"Prospero, duke of Milan, who has been deposed by his brother and the King of Naples, 'an enemy inveterate', and exposed at sea in an

open boat, raises by his power of enchantment, a violent tempest, and causes his enemies, who are on their return from Africa, to be cast ashore on the island where for many years he has found refuge with his daughter. By wise and prompt direction of the agency of spirits over whom his knowledge has given him command, he improves the opportunity to strike the King of Naples with remorse, to convert him from an enemy into an ally, to bring about the marriage of his own daughter with his son, regain his right in an independent dukedom and take noble revenge for the treachery of his brother. The supernatural aids at the command of Prospero give occasion for highly picturesque incident, but his success, and the interest of the play, are not less due to the discretion, self command, and vigour, which he displays in availing himself of them."



CALIBAN

"What have we here?
a man or a fish?
dead or alive?
A howling monster; a
drunken monster!"



Trexel Olsen Sunde
Prospero and his attendant spirits

DRAMATIS PERSONAE

Prospero, the right Duke of Milan . . . HAROLD E. SUNDE
 Miranda, his daughter . . . MARGARET W. SLOSS
 Ariel, an airy spirit . . . RALPH A. OLSEN
 Alonso, King of Naples . . . VICTOR C. ANDERSON
 Sebastian, his brother . . . DURAN H. SUMMERS
 Antonio, the usurping Duke of Milan
 ERVEN J. KOWALKE
 Ferdinand, son of the King of Naples
 EUGENE H. VERNON
 Gonzalo, an honest old counsellor
 J. RAYMOND UNDERWOOD
 Adrian, a lord . . . HORACE S. KERN
 Francisco, a lord . . . ROY E. PATTERSON
 Caliban, a savage and deformed slave
 RALPH A. TREXEL
 Trinculo, a jester . . . MORTIMER GOODWIN
 Stephano, a drunken butler . . . DAVID L. TAYLOR
 Boatswain . . . KENNETH J. MALTA
 RALPH B. URMY
 Sailors . . . ALBERT G. BAKER
 ROBERT L. BLESSING
 Iris . . . THELMA M. SMITH
 Ceres . . . F. HELEN BEELS
 Juno . . . DOROTHY GRUWELL
 VERNA M. MEYERS
 Naiads . . . HELEN VINSON
 NORMA HARVEY
 Reapers . . . CLARENCE HOPER
 PAUL PAHL
 Attendant spirits . . . VERNON C. PINKHAM
 DAVID AINSWORTH
 Flute player . . . CLARENCE L. KELLY



"Miranda: 'Do you love me?'
 "Ferdinand: 'O heaven, O earth, bear witness to this sound
 And crown what I profess with kind event,
 If I speak true! if hollowly, invert
 What best is boded me to mischief! I,
 Beyond all limit of what else i' the world
 Do love, prize, honor thee'."

EXECUTIVE STAFF

Business Manager . . . WALDO P. COWDEN
 Advertising Manager . . . GEORGE A. DE HAVEN
 Stage Manager . . . JOHN A. WINSLOW
 Assistant Stage Manager . . . EARLE S. JONES
 Property Manager . . . ORVILLE B. BYRAN
 Technical Managers . . . RALPH B. URMY
 CHARLES H. MASON
 Music . . . HOWARD A. BRADLEY
 Direction . . . HELENE E. WILSON
 Make-up and Dances . . . MILDRED I. THRONE



ACT V. BEFORE THE CELL OF PROSPERO
 "Be Free, and Fare Thou Well!"

THE SOPHOMORE CLASS

presented

FIGUREHEADS

a fantasy

By LOUISE SAUNDERS



Rheam Ainsworth

A charming story of a temperamental, egotistical and love sick princess who is wooed and won by the Prince of Dondometer in the guise of a philosophical and indifferent fisherman. Cooing and imperative in turn, the dainty little princess easily falls in love with the prince who is indifferent to her advances and lectures her soundly. Gertruda, the serving maid, furnishes comic relief for the temperamental princess.

Scene: A room overlooking the sea.

- | | |
|------------------------------------|------------------------|
| The Prologue | ROBERT L. LUCK |
| The Princess Felecia | VIOLA H. RHEAM |
| The Prince of Dondometer | DAVID G. AINSWORTH |
| Gertruda, her maid | EVELYN M. SANDERS |
| Her Majesty's Guards | { FLOYD R. MASON |
| | { GERALD A. LINEWEAVER |
| Her Musicians | { WILLIAM E. DAVIDSON |
| | { RICHARD A. McMULLEN |
| | { JAMES D. GRAHAM |

PHIPPS

a satire

By STANLEY HOUGHTON

A satire on married life in which Lady Fanny discovers that her butler, Phipps, is really capable of human emotion.

Scene: Sir Gerald's London home.

- | | |
|------------------------------|-------------------|
| Lady Fanny | CECILLE M. MILLER |
| Sir Gerald | MARION H. WALTERS |
| Phipps, the butler | J. HENRY PFAUTZ |



Miller Pfautz Walters

THE FINGER OF GOD

By PERCIVAL WILDE

Scene: Living room of Strickland's apartment.

- | | |
|-----------------------------|-------------------|
| Strickland | RICHARD K. PORTER |
| Benson, his valet | CHARLES H. GREEK |
| A girl | FERNE I. BROWN |



Rheam Mason Ainsworth Lineweaver Lark
Hough, Glass, Graham, Greenway

THE SOPHOMORE CLASS

presented

THE FINGER OF GOD

Strickland, an elderly investment company executive, who is on the verge of absconding with the money placed in his hands, is stopped by apparently supernatural means.

THE GHOST STORY

A comedy by Booth Tarkington

Scene: The living room of Anna's home

The hero of "The Ghost Story" is a convincing boy of college age trying to tell of his undying devotion to a wise little flapper, Anna. George, thru the entire playlet, tries to tell Anna of his everlasting love, but gets no farther than the day that he met her, the color of the dress that she wore, and the fact that the crowd of young folks will arrive. The crowd arrives, insists on settling for the evening, and George starts to tell a ghost story in hopes that it will drive them home. Anna goes into hysterics, and begs to be left alone. George comes back, and after some more ineffectual talking on George's part, Anna creeps into his arms.

THE FINGER OF GOD



Porter, Brown

"Look! What a beautiful night!"

THE FINGER OF GOD

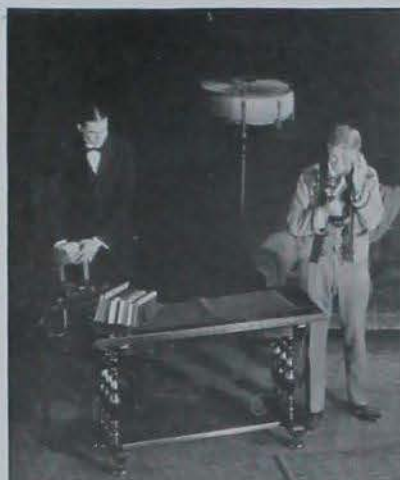

Greaf, Porter

"Don't give your own name, sir!"

THE CAST

Anna	FRANCES WESTCOTT
Hilda, the maid	ETHEL GREENWAY
George, bashful and in love	BRICE GAMBLE
Mary	BEGLAH HOUGH
Grace	GRACE GLASS
Lennie	BARBARA DEWELL
Tom	CARL G. HELMING
Fred	JAMES D. GRAHAM
Floyd	HORACE M. CHOPE
Lynn	HERBERT K. WOODLAND

STAFF

Electrician	DON HUCKE
Business Manager	A. FOSTER SELLER
Stage Manager	RUSSELL B. JOHNSON
Properties	KENNETH S. MCCORKINDALE
Publicity Manager	MARK E. CRAMER
Direction	HELENE E. WILSON, MILDRED I. THRONE
	LESTER RAINES

THE GHOST STORY



Chope, Westcott, Gamble, Woodland, Dewell, Helming

NATIONAL COLLEGIATE PLAYERS

presented

CAPTAIN APPLEJACK



THE PROGRAM

- ACT I. The Adventure.
- ACT II. The Dream.
- ACT III. The Romance.

Scene: The Library of Ambrose Applejohn's House at Polperren, Cornwall.

"Cut— you mincing sea-louse— cut!!!"

THOSE IN THE PLAY

Lush, the ancient butler	ALVIN C. FRISK
Poppy Faire	NITA KNOWLES
Mrs. Agatha Whatcombe	IDA H. CORNFORTH
Ambrose Applejohn	RALPH B. URMY, JR.
Anna Valeska, villainess	PHYLLIS FAY CAUL
Mrs. Pengard	LAURA E. BUBLITZ
Horace Pengard	CARROLL L. SHARTLE
Ivan Borolsky, the villain	HERBERT P. SINDT
Palmer, the maid	BERNICE KIRKHAM
Dennet	J. HENRY PFAUTZ
Johany Jason	FLOYD R. NUTTI

A Southern Woman	PHYLLIS FAY CAUL
The Chinese Bosun	CARROLL L. SHARTLE
The Pirate Crew—	CHESTER W. MARTIN, PETER AINSWORTH, J. KENNETH KENT, KENNETH J. MALTAZ, WERNER W. GRIESE, RALPH L. KUNAU, HOWARD MCCRACKEN, ALBERT G. BAKER, ROBERT L. LUCK, CLIFFORD D. SADLER, WILLIAM B. BISHOP.

THE STAFF

Management	GEORGE BEESE
Electrician	DON HUCKE
Stage Managers	LAWRENCE CURTISS, RUSSELL JOHNSON
Stage Artists	NANCY E. ELLIOTT, KRESSE C. CHASE, LOREN F. KAHLE
Make-up	MILDRED I. THRONE, LOREN F. KAHLE
Prompter	HELENE E. WILSON
Direction	LESTER RAINES

IN THE DREAM

Captain Applejack	RALPH B. URMY, JR.
His Mate	HERBERT P. SINDT
His Cabin Boy	NITA KNOWLES



Caul, Shartle, Sindt, Bublitz, Pfautz

Act III. *"Hands up Fleming! You can't cut us out!"*

THE NATIONAL COLLEGIATE PLAYERS

presented

THE HOMECOMING PLAY CAPTAIN APPLEJACK

An Arabian Night's Adventure

By WALTER HACKETT

November 17, 1923

"Captain Applejack", high tension amusement for the Homecoming crowd, weathered the performance that Saturday evening in Agricultural assembly and finally hove in port—a huge success. The first and third acts were full of crooks and police but the second act introduced a novel contrast—a dream of young Ambrose Applejohn on board the pirate ship.

Ralph B. Urmy, Jr. who took the title role was admirable. His ease, sureness, excellent acting, and superb sense for situation were unequalled in the cast. He achieved the difficult combination of a timid hero in the first act, the swashbuckling pirate in the second act and a mixture of the two personalities in the last act in an excellent manner.

Herbert Sindt as Ivan Borolsky surprised the audience by his superb villainy. As a Russian count and the pirate mate leading the crew to mutiny he left nothing to be desired.

His partner in crime, Anna Valeska, as played by Phyllis Fay Caul, was well interpreted. As the "vamp" she led the hero into several situations from which he was finally saved by his pirate blood asserting itself.

Nita Knowles, as Poppy Faire, the heroine, was delightfully natural and unaffected in the first and last acts and made an attractive cabin boy in the second act.

Carroll L. Shurtle as Horace Pengard, made effective use of his opportunity for good acting as the mystic in the first act and meekly submitted to the abuse showered upon the Chinese Bosun in the pirate hold.

Ida H. Cornforth, as Ambrose's aunt Agatha, played her part with a reserve and sweetness of manner which gained the admiration of the audience.

The pirate crew were the most villainous looking crew that ever graced a pirate ship. Their bloodthirsty yells added to the effectiveness of the second act.



CAPTAIN APPLEJACK
"Scum!"

From the *Iowa State Student*,
November 29, 1923.



ACT II. IN THE CABIN OF THE PIRATE SHIP
"Now who wishes to be the first to follow him to hell?"

THE NATIONAL COLLEGIATE PLAYERS

presented

THREE ONE-ACT PLAYS

JANUARY 25, 1924

FEED THE BRUTE

A Comedy

By GEORGE PASTON

Scene: An English Workman's Living Room.

Samuel Pottle RALPH B. ARMY, JR.
 Mrs. Pottle RHEA SHULTA
 Mrs. Wilks MARIE W. PLATH

WURZEL-FLUMMERY

A Satiric Comedy

By A. A. MILNE

Robert Crawshaw, M. P. LOREN F. KAILLE
 Margaret Crawshaw, his wife ANNE HOPKINS
 Viola Crawshaw, his daughter RUTH ELAINE WILSON
 Richard Meriton, M. P. CECIL FRISK
 Denis Clifton JAMES K. KENT
 Ella, the maid DOROTHY M. CASS

SIX WHO PASS WHILE THE LENTILS BOIL

A Fantasy

By STUART WALKER

The Scene is a Kitchen. The Time is When You Will.
 The Portmanteau Prologue BERNICE P. KIRKHAM
 The Prologue ROBERT L. LUCK
 The Device Bearer IRVING P. AXELSON
 The Boy G. GERALD PARKIN
 The Queen MARIAN E. SMITH
 The Mime FLOYD R. NUTT
 The Milkmaid VIOLA JAMMER
 The Blindman CARROLL L. SHARTLE
 The Ballad Singer DAVID AINSWORTH
 The Headsman HERBERT SINDT
 You in the Audience JAMES D. GRAHAM
 Management GEORGE BEESE
 Properties { LAWRENCE M. CURTISS
 Electrician { ARTHUR G. LENNOX
 DON HUCKE
 Direction { MISS THRONE
 MISS WILSON
 MR. RAINES



SIX WHO PASS WHILE THE LENTILS BOIL
 Kirkham Luck Smith Nutt Jammer Parkin Shartle Ainsworth Sindt Axelson

SENIOR CLASS PLAY CAST
THE SENIOR CLASS

presented

ARMS AND THE MAN

A Pleasant Play by GEORGE BERNARD SHAW

JUNE 7, 1924

“**A** RMS and the Man” is one of Shaw’s cleverest bits of satire. It holds romantic love, hero worship and the glamour of war up to ridicule. The scene is laid in the warring Balkan states. Raina, a young Bulgarian woman, discovers that her hero Sergius is really not the man that she has pictured. Later she finds that Bluntschli, an enterprising young Swiss hotel keeper, holds the key to her affections. In a rather melodramatic and in some places startling fashion, Shaw cleverly depicts the arrogant mother, the irritable father, the ambitious maid and the humble serving man whose foibles serve to balance the plot of the play.

PERSONS IN THE PLAY

Catherine Petkoff, an arrogant Bulgarian lady	DOROTHY M. CASS
Raina Petkoff, her daughter	MARION MILLER
Louka, a servant girl with ideas above her station	NITA KNOWLES
Captain Bluntschli, a Swiss serving in the Servian army	RALPH B. URMY, JR.
Nicola, a servant betrothed to Louka	HERBERT HARMISON
A Russian Officer	LOREN F. KAHLE
Major Paul Petkoff, father of Raina	ROBERT SINDT
Major Sergius Saranoff, fiancé of Raina	KENNETH J. MALTAS

STAFF

Business Manager	GEORGE BEESE
Advertising Manager	ARTHUR G. LENNOX
Properties	RUTH ELAINE WILSON
	LOUISE SHIELDS
Musical Director	HOMER B. HUNTOON
	MISS THORNE
Direction	MR. RAINES
	MISS WILSON

SENIOR CLASS PLAY CAST



Beese Shields Wilson Thorne Miller Raines
 Harmison Maltas Knowles Urmy Cass Sindt Huntoon

THE JUNIOR CLASS

presented

PRUNELLA

A Harlequinade by LAURENCE HOUSEMAN and GRANVILLE BARKER

March 29, 1924. Agricultural Assembly.

WHAT THEY SAID ABOUT IT

PIERROT, was a happy-go-lucky, selfish, egotistical and thoroughly thoughtless chap during the first of the play, changed to a penitent and lovesick young man, tired of the everlasting folly of his harlequin followers, who after losing his true love through his own selfishness, returns to her home only to find the pretty little garden overgrown with weeds and as depressing to look upon as was his own mood to live with.

As an innocent young girl, reared in the close confines of a pretty little Dutch garden, under the watchful eyes of three old maid aunts, who guard the maid Prunella carefully, Prunella lived the part in which she was cast.

The statue, Love, was unrecognized as a human being until he spoke to the lovers at the end of the second act.

Much of the success of the fantasy was due to the soft, delicate blending of the lights which played a major role in creating the fantastic atmosphere which surrounded the entire production.

The care-free band of "rollicking-rackety" mummies, a freckled faced lad who wished to see the world, the three old gardeners who kept the hedges in trim all contributed to make the Junior class play a creditable production.

In spite of seemingly impossible stage facilities, a setting was constructed that would bid fair to rival any to be found on stages equipped for the purpose.

—The Iowa State Student, March 31, 1924.



"Oh, look, he's bringing her down!"

PERSONS IN THE PLAY

The Gardener's Boy	G. GERALD PARKIN
The Head Gardener	WERNER W. GRIESE
Jeremy, a gardener	PETER AINSWORTH
Samuel, a gardener	IRVING P. AXELSON
Queer, the housemaid	ADELINE WURDEMAN
Prunella	VIOLA JAMMER
Prim, an Aunt	NANCY E. ELLIOTT
Privacy, an Aunt	MARIE W. PLATH
Prude, an Aunt	AGNES B. NOBLE
Quaint, the cook	ELLEN E. BIRUM
Pierrot	FLOYD R. NUTT
Scaramel, his servant	HUBERT GARRECHT
Kennel, a mummer	RAYMOND T. LARSON
Callow, a mummer	FRANK C. TRAYER
Mouth, a mummer	JAMES D. GRAHAM
Hawk, a mummer	J. KENNETH KENT
Tawdry, a mummer	DORIS ANDERSON
Doll, a mummer	DOROTHY VANDYKE
Romp, a mummer	IRMA SINDT

Coquette, a mummer	EATHIEL LEE
Tenor, a hired singer	HERBERT E. HENDERSON
Love, a statue	WAYNE W. LACOCK

PRODUCTION STAFF

Direction of	LESTER RAINES
Assisted by	MILDRED THRONE HELENE WILSON
Music by	ROSALIND COOK
Business Manager	FRANK A. BROWN
Stage Manager	ROBERT L. BLESSING
Property Manager	LAWRENCE CURTISS
Ass't Property Manager	HORACE E. GREENWOOD
Electrical Manager	DON HUCKE
Technical Staff	RALPH B. URMY ALICE DAVIS ETHEL BOUFFLEUR HERBERT SINDT JOHN WINSLOW
Head Usher	ROBERT E. PENDRY

CAST AND STAFF



Lacock, Cook, Frisk, Wilson, Blessing, Plath, Henderson, Anderson, Larson
Trayer, Van Dyke, Garrecht, Sindt, Axelson, Noble, Brown, Lee, Graham, Throne, Raines
Kent, Wurdeman, Ainsworth, Jammer, Nutt, Elliott, Curtiss, Birum



ACT I. "Prunella, it is lesson time."



Love, the Statue.



ACT II. "Sweetheart, speak truth and tell: At this cold fountain learn love's oracle."

THE SUMMER PLAYS, 1923

DURING the last week of the Summer School, the Department of Public Speaking presented the third season of the Little Country Theatre at the Iowa State Fair in Des Moines. Plays were presented, lectures and demonstrations were given and an information service for leaders in rural dramatics was maintained from August 22 to 31.

NEVERTHELESS

An interlude by Stuart Walker

The scene is a room just upstairs

The time is last night or tonight-perhaps

- | | |
|---------------------|--------------------|
| A Boy | MORRIS C. ENFIELD |
| A Girl | M. HELEN DICKINSON |
| A Burglar | ROBERT L. BLESSING |

THE WILL O' THE WISP

A tragedy by Doris F. Halman

Scene: A farmhouse at the end of things

- | | |
|-------------------------------|--------------------|
| The Countrywoman | IDA H. CORNFORTH |
| The whitefaced Girl | MARCELLA R. DEWELL |
| The Poet's Wife | JESSIE M. HILL |
| The Maid | MARION V. CURLESS |

EXECUTIVE STAFF

- | | |
|--|---|
| First Session Manager | FRANK S. RADCLIFFE |
| Second Session Manager | ALBERT G. BAKER |
| Stage Managers | |
| FLOYD R. MASON, LAWRENCE M. CURTISS | |
| Manager Little Country Theater | |
| W. ALLEN WHITFIELD | |
| Stage managers Little Country Theater | DONALD D. DURRELL, ROBERT L. BLESSING, DALE CHANTRY |
| Scenery and costumes by The Class in Play Production | |
| Direction | HELENE E. WILSON, LESTER RAINES |

WILL O' THE WISP



Curless Hill Dewell Cornforth

NEVERTHELESS



Enfield Dickinson Blessing

A PAIR OF LUNATICS

A comedy by W. R. Walkes

- | | |
|-----------------------------------|----------------|
| Captain George Fielding | WALTER J. SOLL |
| Clara Manners | HELEN TUCKER |

THE WONDER HAT

A Harlequinade by Hecht and Goodman

The scene is a park by moonlight

- | | |
|-----------------------|--------------------|
| Harlequin | T. AUBREY ANDERSON |
| Pierrot | RUSSELL B. JOHNSON |
| Punchinella | LYSLE S. DUNCAN |
| Columbine | HAZEL HUSTED |
| Margot | ARLENE BELDING |

ENTER DORA— EXIT DAD

A comedy by Freeman Tilden

The scene is the rear of Tibb's store

- | | |
|--|--------------------|
| Joel Tibb, who keeps the general store in Hatfield | |
| W. ALLEN WHITFIELD | |
| Dora Tibb, his daughter | ANNE HOPKINS |
| Walter Barnes, his clerk | CLARENCE B. JESSEN |
| A Salesman | DONALD D. DURRELL |
| Joey | HAROLD Z. TEST |

ENTER DORA—EXIT DAD



Whitfield Jessen Hopkins





MILITARY

CADET CORPS OF IOWA STATE COLONEL PEARL M. SHAFFER



Col. Shaffer, Professor of Military Science and Tactics at Iowa State, is completing his twenty-sixth year of service in the United States Army. Col. Shaffer was in the Philippines three times. First, as a Second Lieutenant, he helped quell the Philippine insurrection, 1899 to 1902. While there he was promoted to a First Lieutenant. Later, as a Captain, he helped subdue the Moros, 1908 to 1909. He was there again in 1913 and 1914. Col. Shaffer served under General Pershing against Villa in Mexico, 1916. He was made a Colonel in 1918 and commanded the 347th Infantry Regiment which went overseas in September, 1918.

WHAT'S THIS HYAR R. O. T. C.

"Battery, Atten-shun!"

"Right by squads. March!"

A click of heels, a quick movement of feet which soon changed to a methodic tread, and the battery marched away.

"To what regiment do them fellows belong?" a bystander asks.

"Why, to no regiment," replies a young man who is carrying several books under his arm. "They belong to the R. O. T. C. unit here at the college."

"What is this hyar R. O. T. C., anyhow? I've heard my son speak of some sort o' army doin's up hyar at college."

"Listen, stranger, have you a few minutes to spare? Fine. Come on 'over under those shade trees and I'll tell you something about the R. O. T. C."

Once seated on the green beneath the tree the college man began:

"First, let's see what the letters R. O. T. C. stand for. Reserve Officers' Training Corps is the name Uncle Sam puts on it. Second, where do we find the R. O. T. C.? Each state in the union has certain land grant colleges. It is a requirement that all male students attending a land grant school must take a certain amount of military training at the expense of the government before his graduation. This accounts for the R. O. T. C. units in all state-supported schools.

"Now, having disposed of the simple questions concerning the R. O. T. C. we come to other questions which are not so easy to answer or are not as clear in the minds of most people as they

should be. Why does Uncle Sam go to all the expense of giving these young college men a military training when none of them expect to take up soldiering as a profession?

"Let us consider the type of men who are required to take this military training. Men of higher ambitions and ideals than the average? Yes, or they would never have come to college. Men on a higher intellectual plane than the average man? Yes, or they couldn't stay in college. Good prospective material for officers in case of national emergency? There is the point!

"As was shown in the recent war, our government can conscript easily four million men, who with sufficient training would make a great fighting machine. But can our government conscript enough trained officers to take these four million untrained men from all walks of life and make a



fighting machine of them? No, is the answer a thousand times. Of what avail are millions of men without leaders? Nothing but 'cannonfutter,' as the Germans say.

"It is the prime purpose of the government to make in its R. O. T. C. a means whereby men of intelligence, natural leaders, can be trained in the fundamentals of modern warfare, so that when the call does come, these men can take their places as leaders, officers to command and train the vast number of men needed in national defense.

"It is true that the short time spent in studying military science as required by most colleges does not make a thoroughly trained officer of a man, but it does give him the fundamentals and with his degree of intelligence he can soon, under stress of war, learn the rest. This can easily be shown true by the fact that in the last war Uncle Sam took men of college training and with ninety days of highly intensive training made temporary officers of them. However, this procedure proved exceedingly expensive in both time and money and could have been obviated had there been a large supply of reserve officers ready to be put in charge of training the conscripted army.

"It is therefore evident that the government is trying, through its R. O. T. C. and other officers' training corps, to establish an organized and trained supply of officer material ready at any time to be put into service. Now that we have gone into detail as to what the government wants to do, let us discuss some of the benefits to be derived by the individual in making officer material.

"As has been stated, an officer must be a leader. He must be able to handle men. Any man of average intelligence can be a number three man in the rear rank and follow like a sheep the man in front of him. But how many men can stand

before a large body of men and give orders and be responsible for the carrying out of those orders? How many men, when the critical time arrives, can by their words and training take a large number of men and accomplish some assigned task in the most orderly and machine-like way possible?

"We all know from experience that there is a great difference between standing and listening to someone talk or give orders and in doing it ourselves. It is strange, but true, that men when they first enter the R. O. T. C. are helpless so far as being able to command or handle other men is concerned. They seem to lack the ability to take charge of a group of men and carry out orders. It is this ability to handle men that the R. O. T. C. develops in the college man, and who can say that this will benefit a man only in a military way? Who are the leaders of industry? The man who is able to handle and command other men is the leader in all walks of life. Then, does not the R. O. T. C. training help a man whether he ever dons a uniform and shoulders a gun or not?

"Besides the advantages of acquiring leadership, the student who so desires may continue his military training while at college and receive remuneration in addition to full college credit. A student taking the advanced R. O. T. C. receives forty cents per diem during the school year and has all expenses paid, plus one dollar a day, while attending a six weeks' summer camp. What more could Uncle Sam offer?

"Now, my friend, I hope I have explained to you, in my crude way, just what the R. O. T. C. is and is doing."

"Ye bet ye have; an' I'm sure them young bucks at home will be glad to hyar what I'll tell 'em about this R. O. T. C."

"Well, so long. Hope to see you again."

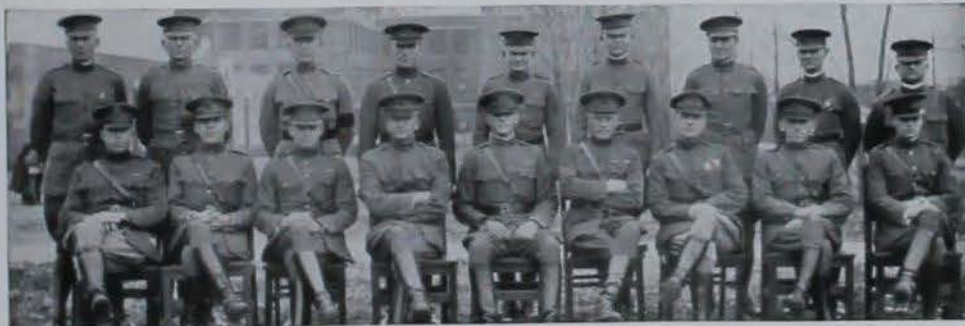

Sgt. Siewert, Sgt. Bierman, Lt. Futch, Lt. Renshaw, Sgt. Dixon, Sgt. Bodine, Pvt. Robins, Sgt. De Vaughn, Sgt. Lots, Capt. Fainter, Capt. Winton, Maj. Gesler, Maj. Mori, Col. Shafer, Maj. Boettcher, Capt. Bigelow, Capt. Schwatel, Lt. Elliott



MAJOR BOETTCHER

INFANTRY UNIT

MAJOR ARTHUR BOETTCHER

Major Boettcher, head of the Infantry cadet corps, was commissioned a Second Lieutenant in the U. S. Army in 1911. He is a graduate of Michigan State and of the Field Officers' Course, Fort Benning, Georgia. Major Boettcher served three years in the Philippines as a Second Lieutenant, one year on the border as a First Lieutenant, and in the World War as a Captain until commissioned Major in 1918. He was in charge of a Balloon Observation unit in active service in France. Major Boettcher came to Iowa State in September, 1922, from Camp Dix, New Jersey. The Infantry unit has developed remarkably under his guidance until it is now ready to undergo inspection for the honor roll.

INFANTRY OFFICERS

Regimental Commander—COLONEL H. E. GORDON
 Regimental Commander—LIEUT.-COLONEL R. E. LARSON
 Regimental Adjutant—CAPTAIN M. D. TEXTRUM

FIRST BATTALION

Battalion Commander—MAJOR F. W. LOYD
 Battalion Adjutant—LIEUT. FRANCIS PAUL
 Battalion Adjutant—LIEUT. GLEN R. DURRELL

	COMPANY "A"	COMPANY "B"	COMPANY "C"
Captain	J. A. VAN NICE	V. M. ANDERSON	G. A. HARPER
First Lieutenant	BEN WAGNER	R. W. LONGSTREET	J. K. KENT
Second Lieutenant	R. T. PRIDE	R. MIGHELL	B. A. GAMBLE
First Sergeant	E. HOLMQUIST	J. D. MCKAIN	M. HAZEN
First Platoon Sergeant	THEO. RUSSEY	R. T. LARSON	M. C. RANGE

SECOND BATTALION

Battalion Commander—MAJOR R. W. MACY
 Battalion Adjutant—LIEUT. C. R. MOUNCE
 Battalion Adjutant—LIEUT. H. SINNARD

	COMPANY "D"	COMPANY "E"	COMPANY "F"
Captain	A. F. BOHREN, JR.	H. S. BUXTON	M. SCHULTZ
First Lieutenant	H. T. MILLER	W. C. MOLISON	M. MULLINIX
Second Lieutenant	L. S. FITZPATRICK	D. DEHART	C. F. MILLER
First Sergeant	A. W. CHRISTY	C. KLINGAMAN	R. BARTLETT
First Platoon Sergeant	P. H. LOUGEE	MYRLE SINNARD	E. L. VINTON



Mounce, Miller, Anderson, H. Sinnard, Longstreet, Durrell, Klingaman, Wagner, Christy, Lougee, Bartlett, Fitzpatrick, Harper, Van Nice, Mullinix, Molison, Larson, Ostorn, M. Sinnard, Slaninger, Buxton, Gordon, Kent, Macy, Bohren

AT FT. SNELLING, MINNESOTA

Thirty cadets of the Infantry unit attended camp at Ft. Snelling, Minnesota last summer. These men received instruction in practical war game problems, in dealing with modern methods and equipment, in organizing and handling men, in firing the caliber 30 army rifle, and the caliber 45 automatic pistol.

Although outnumbered by most of the other schools of the Seventh Corps Area represented at camp, the Iowa State cadets made a remarkable showing in the numerous competitive events, with a group of inexperienced men, by winning eighth place in the inter-collegiate rifle match held on the Ft. Snelling range, winning over such schools as Kansas, Minnesota, and Washington University.

M. H. Schultz, E. E., '26 won high honors of the camp in pistol firing, winning a gold medal and an expert pistol medal for his record.

THE INFANTRY UNIT

Success in battle is the ultimate object of all military training. It may be looked for only when the training is intelligent and thorough. Although the principle cited is the basis upon which cadet infantry work is conducted, the view is entirely different. The cadets are trained that they may know war and its terrors and endeavor to prevent it. College men are the future leaders of government and industry.

Infantry instruction is divided into basic and advanced courses. The basic work, which is required by all land grant colleges, is usually taken during the freshman and sophomore years, while the advanced training, which covers a period of two school years, is elected with the ultimate aim of securing a commission in the Officer's Reserve Corps.

The basic courses consist of drilling and the study of fundamental tactics. Some sophomores who show special aptitude for the work receive commissioned and non-commissioned appointments.

The juniors or first year advanced cadets are in most instances commissioned cadet officers. Their class and laboratory work includes instruction in machine gun, one pounder, light mortar, military law, rules of land warfare, field engineering and defensive combat problems, and minor tactics.

The seniors are all commissioned cadet officers. They have outdoor problems in offensive and defensive major tactics.



MACHINE GUN PRACTICE



BAYONET CHARGE



ON THE FIRING LINE



MAJOR MORT

ARTILLERY UNIT MAJOR JOHN E. MORT

Major Mort, head of cadet field artillery unit, came to Iowa State in September, 1923, from Camp Bragg, North Carolina.

Major Mort was commissioned an officer of the U. S. Army in 1908. He was promoted to a First Lieutenant later the same year. He was with General Funston in the Vera Cruz campaign of 1914. While in the Phillipines from 1915 to 1917 he was promoted to captain. Major Mort served in the world war first as a major and later as a lieutenant colonel.

FIELD ARTILLERY OFFICERS

Regimental Commander	COL. J. W. HUSSEY
Regimental Commander	COL. L. F. KAHLE
Battalion Commander, 1st Bn.	MAJ. R. B. URMY
Battalion Commander, 2nd Bn.	MAJ. L. J. PETERSON
Regimental Adjutant	CAPT. H. W. SCHOENLEIN
First Battalion Adjutant	CAPT. E. WERENTIN
Second Battalion Adjutant	CAPT. W. H. PROESCHOLDT

BATTERY "A"

H. P. KING	Captain
C. B. MIDDLETON	First Lieutenant
A. D. MARSTON	Second Lieutenant

BATTERY "B"

D. S. HOLCOMB	Captain
B. CAMPBELL	First Lieutenant
A. C. FICHTER	Second Lieutenant

BATTERY "C"

C. W. SCOVILLE	Captain
O. C. TOW	First Lieutenant
B. H. SCHNEIDER	Second Lieutenant

BATTERY "D"

J. E. SNYDER	Captain
W. W. STEVENS	First Lieutenant
H. H. HINNAH	Second Lieutenant

Second Lieutenants

R. C. KALLENBERG	H. H. HULSE	A. L. DICKS	A. AINSWORTH
H. L. JACOBS	I. F. JENSEN	F. S. ADAMS	H. R. LEWIS
F. G. HARBAUGH	T. S. KOEBERLE	F. A. BROWN	L. E. PETERSON
E. R. VICKERS	H. P. JASPER	S. M. BATTLELL	G. R. ARMKNECHT
MOORE	J. L. MYERS	G. E. MARSH	V. O. LADWIG



Julian, Marston, L. E. Peterson, Holcomb, Fichter, Schneider, Kallenberg, Marsh, Armknecht, Hulse, Lewis, Adams, Schoenlein, Middleton, Hinna, L. J. Peterson, Werentin, Proescholdt, Kahle, Hussey, Nichols, Urmay, Scoville, Stevens, Tow, Brown, Jasper, Myers, Battell, Moore, Ainsworth, Campbell, Snyder, Koerberle, King, Dicks, Jensen, Harbaugh, Payton, Dorr

AT CAMP KNOX, KENTUCKY

Thirty-three cadets of the Artillery unit attended the Field Artillery camp held at Camp Knox, Kentucky last summer. Twenty-four mornings of service practice, firing regular three inch service ammunition, served to make all the cadets well versed in the use of light artillery. They were a part of an artillery unit of men from eight schools.

Camp Knox is located near Kentucky's largest city, Louisville, which is of particular interest to cadets attending the camp since week end leaves are granted to those wishing to visit the city. Also there are enjoyable excursions organized for week end trips, the most interesting of these being the excursion to Mammoth cave.



BEHIND A "155"

FIELD ARTILLERY UNIT

The course of instruction in the R. O. T. C. Field Artillery is extremely interesting from beginning to end. Foot drill fills the first quarter. Maybe not so interesting but very essential. Along with this the recruit receives instruction in tent pitching, pack rolling and the automatic pistol. Standing gun drill and the duties of the cannoniers in the service of the field piece are next in order. In the spring the first instruction in equitation is given. The fall quarter of the sophomore year is spent in teaching the men the art of "driving in draft" and many maneuvers of the battery mounted. In the winter the sophomores study the making and reading of maps and make a short road sketch. In the spring the men taught the duties in the battery detail and perform them while on reconnaissance problems. Different systems of communication are studied, also.



READY FOR ACTION

The junior and senior years make up for the advanced course and for training purposes the men are used for instruction. The whole junior year is spent in acquainting the cadet officers with the methods of figuring firing data, conducting the firing battery, and fire control. In the spring smoke bomb firing is given which is synonymous with actual firing. The fall quarter of the senior year is spent drilling the freshmen. In the winter and spring quarters, command staff and tactics, tactical employment of field artillery, military history and military law are studied as well as practice work with the freshmen and sophomores.



BATTERY IN ACTION AT CAMP KNOX

ENGINEER UNIT MAJOR EARL E. GESLER



MAJOR GESLER

Major Gesler has been in charge of the cadet Engineer corps at Iowa State since September, 1920.

Major Gesler graduated from West Point in 1915 and after receiving his commission was sent with the Mexican Expedition of that year. He served in the world war as commander of the 2nd Battalion, 7th Engineers, 45th Division in Italy. Major Gesler has built up the Iowa State Engineer cadet corps to be one of the best in the country.

ENGINEER OFFICERS

Matallion Commander	MAJOR T. J. THOMPSON
Battalion Adjutant	CAPT. J. C. DONNAL, JR.
Company Commanders:	CAPT. MERRIAM PETERSON
"A"	CAPT. GLENN I. PAGE
"B"	CAPT. HAROLD STEINBRECHER
"C"	

Captains: J. M. CLIFTON, C. F. FARRIS, P. M. FOWLER, R. K. HULL, G. E. JOHNSON, P. C. JONES, LESTER KELLOGG, L. H. KOENITZER, HARRY LARSON.

Lieutenants: K. L. ANDREWS, G. F. BAILEY, R. L. BLESSING, T. F. CUNNINGHAM, A. G. CURNIN, C. L. FOLLY, R. R. FORSTER, A. C. FRISK, E. G. GRIPP, W. B. GUERNSEY, FLOYD HAAKE, J. E. HOFFMAN, W. N. HUEBSCH, J. W. HUFFSTUTTER, A. P. JOHNSON, H. P. KUEHL, M. C. LOWENBERG, R. C. MEEKER, M. R. PROTHEROE, I. S. RASMUSSEN, H. S. RAYN, M. K. SAWYER, F. H. WARREN, GLENN WIMMER, V. L. WDMELDORFF, E. R. WOODWORTH, KENNETH WRIGHT.

THE ENGINEER UNIT

Engineer troops, in war, are used to construct, to destroy, and, in case of necessity, to fight. The R. O. T. C. engineering course has been designed to train officers who can command engineering troops in time of war.

The course is divided into two parts: the basic and the advanced. The two years of the basic work give the students training in military courtesy, infantry drill, building of elementary military bridges, rifle marksmanship, minor military tactics, fortifications, demolitions with military explosives, map reading and map making.

The advanced students go into more detailed work in mapping, map reproduction, fortification, tactics and combat engineering. The training of the future officers is rounded out of studies of former military campaigns, military law, administration of army affairs, and construction in war (such as the building of cantonments, etc.). Advanced men receive executive training through commission to instruct and command the basic course students.

The Engineers' summer camp is held at Ft. Snelling, Minnesota, and has been well attended every summer.



BRIDGE CONSTRUCTION



Lowenberg, Wumendorff, Cunningham, Folly, Sawyer, Blessing, Huffstutter, Warren, Rasmussen, Meeker, Frisk, Jones, Peterson, Thompson, Larson, Koenitzer, Hull, Kuehl, Grupp, Forster, Page, Johnson, Woodworth, Huebsch

VETERINARY UNIT

LIEUTENANT SOLON B. RENSRAW

Lieutenant Renshaw established the cadet Veterinary unit at Iowa State in January, 1922, it being the fourth one located in this country.

Lieutenant Renshaw is a graduate of Iowa State and was commissioned in the Veterinary Corps, U. S. Army, July, 1917. He was a captain in the Second Division and saw action in five major engagements in France in 1918. He was chief veterinarian of the American forces in Germany.



LT. RENSRAW

VETERINARY ROSTER

Unit Commander CAPT. A. N. RICHEY Unit Commander CAPT. H. VANROEKAL

First Lieutenants:

- F. A. BONNSTETTER
- A. F. BURGER
- H. G. DOW
- H. S. LAMES
- D. R. ROBERTSON

Second Lieutenants:

- NORMAN BRINKMAN
- O. K. SIMONSEN
- R. J. SPEARING
- L. E. STANTON
- R. P. REED

VETERINARY UNIT

The Veterinary corp is small in size compared with other military units on the campus, but its personnel is very efficiently trained and well organized, and this efficiency has created a marked interest in the men toward advanced work in the field. In the present year there are thirty-five men enrolled in the basic work and fifteen in the advanced work. Practically all of th men taking the advanced work attended the summer camp at Ft. Snelling last year and these men ranked very high in every phase of military practices held there. Cadet Captain Alfred Richey, one of the men who attended camp last summer, was awarded second place in the divisional general efficiency test and received a silver medal as a reward. The corps appreciates its indebtedness to Lieutenant S. B. Renshaw who has given his utmost to the betterment of the division and is largely responsible for the present high standard attained by the corp.



THE PUP TENTS



Stanton, Hoag, Reed, Spring, Brinkman, Simonsen
Lamos, Bonnstetter, Richey, Dow, Van Roekel



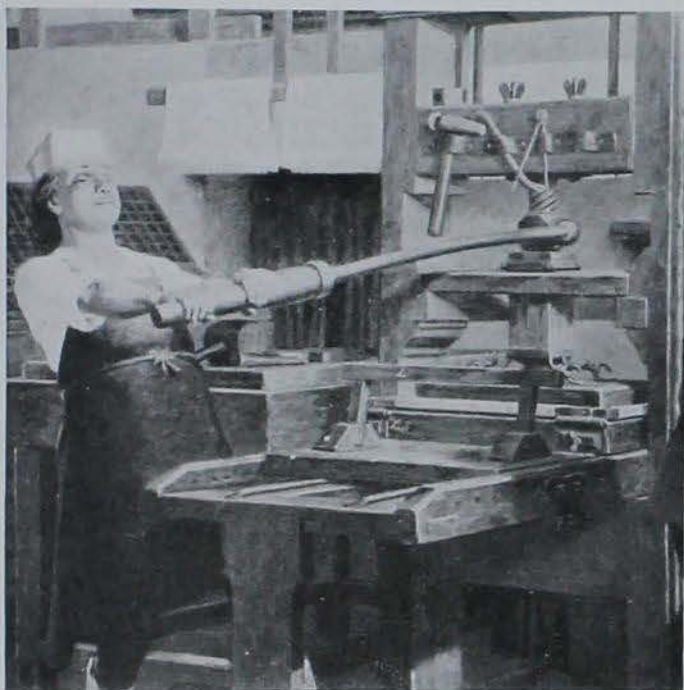

THE PRESS

1925 BOMB



RICHARD MAYSER
Business Manager



CHARLES F. MASON
Business Manager



WARREN D. RECK
Editor-in-Chief

EDITORIAL STAFF

Editor in chief

WARREN D. RECK

Associate Editors

GEORGE WESTCOTT
KATHRYN MCCARNEY

Assistant Editors

FREDERIC LYMAN
DOROTHY SMITH
HORACE CHOPE

Art Staff

Editor—JOHN WEBER
Assistant—DONALD BENSON

Class Staff

Editor—HUBERT GARRECHT
Assistants—

ROE MCDANOLDS
CLARENCE BORG
WILLIS COTTON
REVA PIERCE

Satire Staff

Editor—CHUCK NORTON

Assistants—

DORIS ANDERSON
DONALD BENSON
GEORGE SUMMERS
JOHN WEBER
LOUIS THOMPSON
BERNICE KIRKHAM
MARION ELDER
HOWARD A. TREVILLYAN
HARRIET PARKER

Administration Staff

HARVEY PELEUGER

Organizations Staff

Editor—GEORGE WESTCOTT

Assistants—

GWEN EDWARDS
JULIETTE WYLIE

Athletic Staff

Editor—DUFF SADDLER

Assistants—

CHARLES WHEELER
HERB WOODLAND

GEORGIA RAE EASTER

JAMES EVARDS
MILDRED GHRIST
DOROTHY MCCARROLL
EUGENE CARLQUIST
CHARLES HARTFORD
GEORGE BOCKEL

Campus Life Staff

ADOLPH BOHREN
BARBRA DEWELL
ALLEN WHITFIELD
ROBERT MACY
FRANCIS SWENSON

Staff at Large

HELEN HASS
RUBY FAUL
MARION ELDER
HULDA ZIMMERMAN
LULU ROBINSON
E. M. MENEUGH
HORACE RICHART

BUSINESS STAFF

Business Managers

RICHARD D. MAYSER
CHARLES F. MASON

Associate Business Managers

GERTRUDE McARTHUR
A. FOSTER SHELER
ERNEST VICKERS

Advertising Staff

Managers—

ERNEST VICKERS (Local)
GERTRUDE McARTHUR (For.)



BOMB OFFICE SPRING VACATION 1924

BOMB EDITORIAL STAFF



Zimmerman, Pierce, Lyman, Chope, Smith, Easter, Sailor, Edwards
 Paul, Wylie, Elder, Borg, Elliot, Bohren, Hass, McDonalds
 Pfueger, Dewell, Westcott, McCahey, Reck, Anderson, Garrecht, Kirkham

Staff—

ARTHUR GADD
 LESTER HECKMAN
 BERLIN SHOEMAKER

Sales and Circulation Staff

Manager—CHARLES F. MASON
 Assistant—A. FOSTER SHELTER

Staff—

FRED POWERS
 JOE TRECKER
 WARD MCKENZIE
 LESTER HECKMAN
 AGNES NOBLE
 M. C. LOWENBERG
 PAULINE PEACOCK

LULU ROBINSON
 CLIFFORD FICK
 LOUIS NOLTING
 EDNA CARLSON
 VIOLA JAMMER
 DOROTHY BATES
 HELEN BRENNEN

Thru the efforts of Byron G. Allen, editor of the 1924 Bomb, this publication was given a publication board in the spring of 1923. It was his hope that this body would give the organization continuity, thus placing it on the same plane of stability as other campus publications. His original plan was that the publication board be given full power to elect the leading officers. However, this power was not granted until the winter quarter of 1924, when the Cardinal guild entrusted full power of the election of officers to the board, in order that the staff members with the most merited service and the most able and interested in their work, could be chosen, not only for the offices of editor and business manager but for other important staff positions. The first board members were William F. Trull, Lawrence Curtiss, Asst. Prof. Blair Converse, Assoc. Prof. A. W. Turner, Gail Churchill, Richard D. Mayser and Warren D. Reck.

BOMB BUSINESS STAFF



Summers, Norton, Thompson, Benson, Bockel
 McKenzie, Noble, Greenway, Heckman, Weber, Peacock
 Trecker, McArthur, Shaller, Mason, Vickers, Bates, Powers

IOWA STATE STUDENT



JEWELL W. JOHNSON
Editor-in-Chief

FRANK SOWERS
Business Manager

EDITORIAL STAFF

Editor in chief

PETER AINSWORTH

Issue Editors

C. D. SADLER

Q. C. WILSON

DAVID AINSWORTH

Assistant Issue Editors

C. A. WHEELER

R. B. BYRUM

H. A. HARRIS

News Editor

J. K. KENT

Women's Editor

OPAL MILLIGAN

Sports Editor

C. A. WHEELER

Society Editor

HELEN HAMILTON

Reporting Staff

Men

C. A. WOGENS

E. M. MENEUGH

G. H. ROBERTSON

L. E. ELLIOTT

R. P. JONES

J. C. EVERDS

E. B. STREATER

Q. C. FREESE

LEWIS PIERCE

L. M. CORRELL

L. D. MERCH

A. W. HOUTZ

C. T. NORTON

G. A. LINEWEAVER

G. B. SUMMERS

P. K. HEINBAUGH

E. L. WESTBURY

CRAIG LAWRENCE

E. V. CARLQUIST

J. K. KENT

C. GIRARD

G. A. HEIKENS

J. D. GRAHAM

G. A. HARPER

H. K. WOODLAND

M. K. SAWYER

C. J. JACK

Women

MILDRED GHRIST

THYRZA HULL

JANE RHODES

KATHERINE HOLDEN

MYRILE KNUTSEN

MERCIE CARLEY

PAULINE PEACOCK

ALICE DAVIS

MARVEL SECOR

GEORGIA RAE EASTE



PETER AINSWORTH
Editor-in-Chief



STUDENT BATTERY IN ACTION

EDITORIAL STAFF



Harper, Summers, Norton, Heikens, Lineweaver, Sawyer
Merch, Westburg, Jack, Davis, Peacock, Graham, Wilson, Girard
Meneough, Knudson, Ghrist, Barta, Secor, Holden, Easter, Carley
Kent, Wheeler, D. Ainsworth, Milligan, P. Ainsworth, Hamilton, Wilson, Byrum

BUSINESS STAFF

Business Manager

FRANK E. SOWERS

Assistant Business Manager

A. L. VOGGENTHALER

Circulation Manager

K. W. MOORE

Mail Circulation Manager

ERNEST VICKERS

Advertising Managers

R. V. PETERSON

C. F. MASON

J. D. PEARSON

Advertising Assistants

F. B. SHOEMAKER

L. D. REIS

R. N. JONES

"Devoted to a better and greater Iowa State", is the slogan which guides the editorial policy of the *Iowa State Student*, the paper published for and by the student body of Iowa State College. The entire paper is the result of the efforts of some forty budding campus journalists, both men and women, and the good of the student body is the first consideration in determining editorial policy.

IOWA STATE STUDENT BUSINESS STAFF



Vaubel, Jones, Vickers, Shoemaker, Peterson
Mason, Sowers, Moore

THE IOWA HOMEMAKER

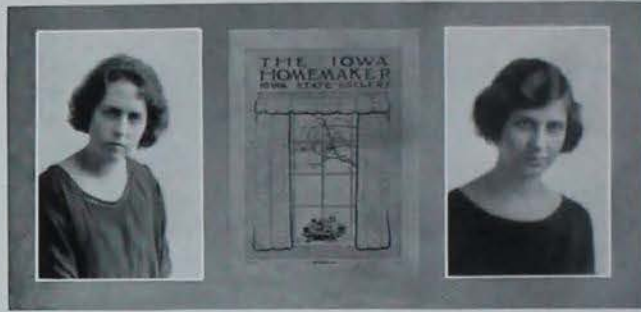

JEANETTE BEYER
Editor

AGNES NOBLE
Business Manager

Editor
JEANETTE BEYER

KATHERINE GOEPPINGER

Business Manager

AGNES NOBLE

Associate Editors

DOROTHY KENWORTHY

Art Editor

LORA A. STANKE

EDITORIAL STAFF

RUTH ELAINE WILSON
OPAL WIND
VIOLA JAMMER

DRYDEN QUIST
BARBARA DEWELL

LOUISE DOOLE
LUCILE BARTA
GRATA THORNE

GRACE HEIDBREDER
MARY SIMONS
EDNA CARLSEN

HELEN BRENNAN
BUSINESS STAFF

GERTRUDE McARTHUR
DOROTHY SMITH
ALICE BOWIE

DOROTHY OLSEN
PAULINE PEACOCK
BEULAH SWIHART

LUCILLE BRICKNER
KATHRYN MCCARNEY
REVA PIERCE

KATHRYN SWARTZ
HARRIET PARKER

CIRCULATION STAFF

MARIE PLATH
MILDRED KREBS
ONA ANGELL
GEORGIA RAE EASTER
RUTH GRIMES
SARAH DOLAN

SYLVIA PEDERSON
LURA FABER
THELMA PEARSON
ETHEL BUTCHER
MARY HAMMARSTROM
LUCILE BARTA

MARIAN WILSON
MYRTLE KERR
EMMA FIFE
MARIAN MILLER
MYRTLE WESTENBERG
HELEN BEYMER

JULIETTE WYLIE
MYRNE HENDRY
ESTHER CLARK
GENEVIEVE WIDNER
GLADYS ZISMER

Believing firmly in the potential power of the American home and in the future of home economics, the home economics students of Iowa State publish the *Iowa Homemaker*, a monthly magazine for homemakers. Only three years old, the *Iowa Homemaker* has grown rapidly in size and circulation. During 1923-24 it increased the number of pages from sixteen to twenty and twenty-four. And in this same year the circulation doubled, going into many other states and a few foreign countries.

IOWA HOME MAKER STAFF



Butcher, Peacock, Clark, Pierson, Birum, Plath, Easter, Johnson
Olson, Bowie, McArthur, Wylie, Beymer, Smith, Faber
Jammer, Brickner, McCarney, Zismer, Miller, Angell, McPheeters, Wilson
Goeppinger, Pierce, Noble, Bublitz, Beyer, Barta, Dewey, Schwartz

IOWA AGRICULTURIST



LEO E. MARTIN
Business Manager

FRANK M. RECK
Editor-in-Chief

Editor in chief

FRANK M. RECK

Business Manager

LEO E. MARTIN

Circulation Manager

W. C. MOLISON

Associate Editor

C. E. LARSON

PUBLICATION BOARD

F. W. BECKMAN M. D. HELSER B. J. FIRKINS F. M. RECK LEO E. MARTIN W. C. MOLISON

EDITORIAL STAFF

H. L. HARRIS	LESTER H. RYON	PETER AINSWORTH	R. C. FERGUSON	THEODORE UEHLING
D. A. AINSWORTH	J. B. LUPTON	VERGIL WEBSTER	MARK CRAMER	H. C. PHILLIPS
C. J. JACK	C. H. WOLFE	RUSSELL KOLKER	BERT GITTENS	W. C. BUTCHER
KENNETH CASH	R. ARLO BEAL	HAROLD WEHRMAN	G. A. HEIKENS	

BUSINESS STAFF

M. A. CASS, JR. R. G. CORWIN HARVEY PFLUEGER E. L. SPAHR R. H. BRAUNLICH

CIRCULATION STAFF

GEORGE WESTCOTT C. J. DENNER ALVIN PARSON WILLIAM DAVIDSON B. M. SHERLOCK

The *Iowa Agriculturist* has enjoyed a successful year. With the improvement of business conditions over the country and the consequent increase in advertising revenue it has been possible to publish more issues of larger size than had been printed previously and to carry many more half tones.

The policy of the *Agriculturist* changed very little. It continued its function of reporting the results of agricultural experimentation and the development of all phases of agricultural science as exemplified at Iowa State College.

One new department was put under way at the end of the 1923-24 administration. The *Agriculturist* was chosen as the official organ of the new Iowa Ag clubs that are being organized among the high school agricultural students throuout the state. A department was planned for this club and will be developed along with the development of the clubs.

IOWA AGRICULTURIST STAFF



Cramer, Jack, Byron, Lineweaver, Lupton, Denner
Pfleuger, Ferguson, Gittens, Beal, Wehrman, Kolker, Sherlock
Reck, Wolf, Mallison, Heikens, Ryon, Dunn

THE IOWA ENGINEER

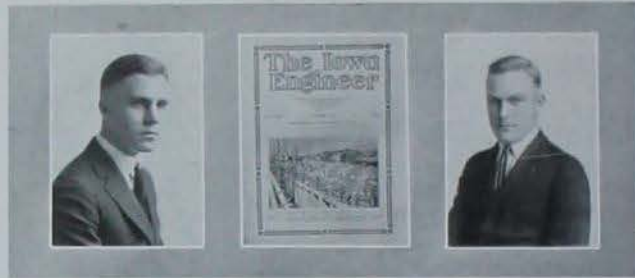

General Manager
MARC BUETTELL

Editor
ARTHUR GOODMAN

EDITORIAL STAFF

GOODMAN
Editor

AITA
HENRICHSEN
HUEBSCH

BECKMAN
Associate Editor

ADAMS
HULL
BICKET
COBBLEDICK

MARC A. BUETTELL
General Manager

BUSS
FERREBY
FREEMAN

CIRCULATION STAFF

VAUBLE
ARENSON
CURRIN
FORSTER

GRIMM
HAYWOOD
LUCHTERHAND
WAGECK

BURKETT
GRIER
MURPHY
PATTERSON

ADVERTISING STAFF

Advertising Manager THOMPSON

CECIL
FOLLY

MURPHY
CONWAY

HALLOWEL
MARSHALL

The *Iowa Engineer* is the official publication of the engineering division and is a member of Engineering College Magazines Associated. The most notable achievements of the year are the increasing of the size of the magazine from 24 to 32 pages and the entertainment of the convention of Engineering College Magazines Associated on April 4-5.

IOWA ENGINEER STAFF



Hallowell, Goodman, Folly, Adams, Vaubel, Cobbleidick, Buettell
Chioda, Hull, Thompson, Marshall, Burkett, Beckman, Conway
Pride, Kurtz, Nichols, Bus, Grimm, Wageck, Huebsch
Bickett, Ferreyby, Cecil, Luchterhand, Henrichsen, Patterson, Arenson

THE GREEN GANDER



PAUL M. DUNN
Business Manager

H. C. BUTCHER
Editor-in-Chief

EDITORIAL STAFF

Editors

- H. C. BUTCHER
- W. A. WHITFIELD

Art Editors

- ROBERT E. SMITH
- G. R. BOCKEL

- Associate Editor—SARAH MANHARDT
- Circulation Manager—R. C. FERGUSON

Associate Business Manager—OPAL

MILIGAN

Advertising Managers

- A. G. LENNOX
- B. M. SHERLOCK

Campus Editor—E. M. MENOUGH

Exchange Editor—PHIL KONKLE



W. A. WHITFIELD
Editor-in-Chief

EDITORIAL CONTRIBUTORS

- | | | | |
|--------------|----------------------|-----------------|----------------|
| F. M. RECK | KATHERINE GOEPPINGER | J. E. MCFARLAND | HELEN HAMILTON |
| BUTCH BROWN | DOROTHY KENWORTHY | DORIS ANDERSON | ALICE DAVIS |
| JOHN HANSEN | DAVID AINSWORTH | BERNICE KIRKHAM | MYRTLE KNUTSON |
| M. M. SMITH | HOMER G. BRYSON | G. C. TERRY | MARIAN ELDER |
| VIOLA JAMMER | MARVEL SECOR | VERNE WIGGINS | J. K. KENT |

ART STAFF

- | | | |
|---------------|------------------|-----------------|
| D. BENSON | VIRGINIA BERTOLI | E. R. BORCHARDT |
| H. R. SINNARD | J. D. ELLIS | WM. MAZENAC |
| THOMAS PEDDIE | DOROTHY MELZIAN | |

BUSINESS STAFF

- | | | | |
|------------------|----------------|------------------|----------------|
| ESTHER A. BOLAND | LEE KODDA | L. A. SHERLOCK | LOUIS VARNER |
| C. L. SIMMONS | DON HIBNER | J. C. KENNEDY | M. J. McMILLAN |
| JOHN WEBER, JR. | BARNEY LANGDON | E. W. RUTHERFORD | J. D. GRAHAM |

GREEN GANDER STAFF



Ferguson, Konkle, Sherlock, McKahin, Hibner, Benson, Badda, Rutherford, Ainsworth, Menough, Varner, Graham, Melzian, Goepfinger, Bertoli, Davis, Knutson, Ellis, Secor, Weber, DeWees, Kennedy, Elder, Peddie, Manhardt, Borchardt, Kent, Anderson, Wheeler, Miligan, Whitfield, Hamilton, Reck, Kirkham, Bockel

THE FIRST IOWA STATE STUDENT



F. E. DAVIDSON
Founder of the Iowa State Student

Prior to 1890 the only college publication was "*The Aurora*", which was published semi-occasionally by representatives of the literary societies of the college. "*The Aurora*" never attempted to record college happenings and was in no sense a college paper.

During the early part of 1890, the writer in cooperation with a number of the other students prepared the copy for and had issued "*The College Clipper*", and this paper was placed on sale on the day that the Spring term closed.

The writer recalls many amusing incidents with regard to the preparation and the issuing of "*The College Clipper*". No permission had been secured from the college faculty for its publication, but the college grounds had for several days prior to its issuance been plastered with announcements calling attention to some event which was about to happen and the writer recalls that on the last day of the school term that the Junior Exhibition was held in the college chapel at which time ten juniors who had received the highest marks in their class work were to present an oration.

In those days it was esteemed a great honor to be selected as a junior exhibition orator and the orators were all coached by the instructor in public speaking, whom, I recall, at that time was Miss Doolittle. It was not a difficult matter for one of the editorial staff of the *Clipper* to eavesdrop in the hall outside of Miss Doolittle's classroom while the juniors were rehearsing their orations and in this way the *Clipper* staff was able to have prepared and set up in type a complete report of the Junior Exhibition in advance of its presentation.

I recall that a telephone wire had just been installed between the old main building and Ames and in order to create impression that something momentous was under way, during the Junior Exhibition members of the *Clipper* staff who occupied a front seat in the old chapel made copious notes of the orations as presented, and at the close of each oration as presented one of the staff would go out and would be very busy at the telephone for a few minutes. The students in attendance I recall were all wondering what was on.

Well, to make a long story short, the only thing that the editorial staff had to be careful of was that the orations were reported in the order shown on the printed program and as I recall it now, one shift in position of the speakers was made, but the only thing we had to do was to 'phone R. A. Hodson, a member of our staff, who was at the printing office at Ames to rearrange the type for this oration. At any rate, within thirty minutes after the close of the Junior Exhibition some 500 copies of the *Clipper* were on sale on the college campus, which feat in those days was recognized as a "scoop". Unless some member of the old editorial staff of the *College Clipper* has ever told the story before, this is the first time it has ever been disclosed just how this "scoop" was arranged.

The stir created by the issuing of the *Clipper* justified the contention of its sponsors that there was a demand for a real live college paper and after the Summer vacation, the college faculty granted permission to the writer to organize an editorial staff to edit and publish the *I. A. C. Student*. I quote from the editorial page of its first issue:

THE I. A. C. STUDENT

"The succession of events that break the routine of college life is now specially marked by the appearance of a paper that will make a complete record of their occurrence.

"The *I. A. C. Student* now comes to the Students, Faculty, Alumni and Friends of the institution for the first time. The policy of its managers is simple and easily understood. We shall try and publish a College Newspaper. The I. A. C. is our field and we shall endeavor to advance the institution in every manner possible. We shall not attempt to run a scientific or literary magazine, and we doubt if there is a demand for our ideas on politics or religion. It is our object to create a genuine college newspaper, one free from all alliances, and in this work we invite all the friends of the institution to help us."

It has been several years since I have seen an issue of the *Student* but from what I remember of the *Student* of then, I am willing to challenge a comparison of the readability of the issues of the first volume of the *Student* with the issues of thirty years after. The *Student* in those days was controlled by a voluntary association of students. We were not responsible to any one but ourselves and what funds were needed to make up any deficit in the cost of the publication was contributed by ourselves, and at the close of the year at a general meeting we elected the successor to those graduating or retiring from college.

In glancing over the last number issued during the college year of 1890, I came across the following tribute to the Editor, which, as I now recall, was written by either W. H. Cochran or R. H. Fairfield.

"It is to Mr. F. E. Davidson that the *Student* owes its existence. He is its founder, its organizer. Upon him has fallen the greater part of the work of the paper. He has shown himself fully equal to the task.

Mr. Davidson's record as a student is a bright one. He has completed the four years' course in one year less than the prescribed time, yet he graduates high in his class. In addition to his work in the class room, he has been intensely interested in everything pertaining to the welfare of the students. One of the organizers of the I. A. C. Athletic Association, he was elected its second president, and represented the association as the chairman of its delegation in the two first meetings of the State Athletic Association.

He is perhaps the best all around athlete in College.

In the Literary Society he is at home. He is a good parliamentarian, a shrewd organizer, a ready speaker. His presence has been felt in the Oratorical Association. It is to his efforts that this year the association has been reorganized and put on a more enduring basis.

As a Captain in the Cadet corps he has distinguished himself as a successful officer. Seldom indeed does the college graduate a better man or one capable of doing more work than Mr. F. E. Davidson. We, his colleagues, can confidently predict that success will ever crown his efforts."

After reading this, I am wondering if the last thirty-four years has justified my efforts in organizing and founding the *Student*. I do not recall any incidents connected with my college life that I cherish in memory with any greater loving regard than the remembrance of my work and my associations with the able staff of *The I. A. C. Student* of 1890, not one of whom have I ever met or spoken to since the 14th day of November in 1890.

THE FIRST BOMB

"Do you remember 'way back when' in 1893 the first BOMB was exploded on the campus? Well, I do, and what I can't remember of the details I can make up and that, I always thought, was the way ancient history was written anyway.

"Iowa State College had never an annual, probably because of too much internal stress before that time.

"The publication of another college, Cornell University, to the best of my recollection, germinated the idea. A conference with C. G. Lee and a few others kindled enough enthusiasm to have the publication seriously considered. Of course, it had to be a class affair and the matter was brought up in a class meeting with the result that a committee was appointed to make up a slate for the editorial staff.

"While the committee was at work on this slate, it was rumored that there was going to be opposition no matter what the personnel might be. This of course would never do as we who had originated the affair were going to run it to suit ourselves, but we were also going to see that we had the backing of the class or, perhaps more truthfully, that it would appear that way.

"It was decided that in submitting names for approval to the class each one should be passed upon separately as there would probably be no objection raised to the individual, whereas if the entire proposed staff was to be submitted for consideration, opposition might break our slate to small pieces. It went through beautifully and we not only had the staff all picked but the movers and seconders for each candidate were carefully picked and primed.

H. S. BOWEN '94
Editor of the first BOMB"

THE IOWA HOMEMAKER



It is impossible to state the exact date and manner of origin of the *Iowa Homemaker*. It was an idea born in the minds of two Junior girls in the fall of 1919. These girls, Gwendolyn Watts and Elizabeth Storm, were at that time, editing the household department of the *Iowa Agriculturist*. Space was limited. They were not reaching the folks they thought would appreciate the best Iowa State had to offer of Home Economics. In their hearts they felt that the Home Economics Division deserved a publication of its own like the other divisions of Iowa State College.

So the plan for the *Iowa Homemaker* grew, and always with that name, altho later there was one very formal meeting of the publication board to decide on a name. The two girls talked much about it between themselves and with their journalistic friends and in the spring of 1920 presented the idea to Dean Catherine J. MacKay of the Home Economics Division and Prof. F. W. Beckman of the journalism department and with their approval explained the plan to President R. A. Pearson. He approved but there was much to be decided concerning costs of publication, means of financing the venture, selection of the editorial staff and the like.

Not until November of 1920 did the first publication board of the *Iowa Homemaker* announce Elizabeth Storm, editor; Jessie McCorkindale, business manager and Eloise Parsons, Circulation manager. The Home Economics Club had launched the magazine with a gift of \$500 and an active subscription campaign was started at once. Five hundred paid up subscribers had to be listed before the first issue went to press, which was in April, 1921.

It was a cold, drizzly, April day that the editor tucked the first copies of Volume One, Number One of the *Iowa Homemaker* under her arm and fled from the print shop to the campus to place the long dreamed of little magazine in the hands of those who had given their loyal support from the very first, Dean MacKay, President Pearson and Professor Beckman.

THE I. S. C. SYMPHONY ORCHESTRA

This organization is now three years old, having been started during the winter quarter of 1921. For the first few months of its existence it was a question whether it would survive, but patience and persistence on the part of those most largely interested brought it through in good shape and in the fall of 1921 it started off with a full membership of fifty which has been maintained since. The backbone of the orchestra is made up of faculty members, of which there are fifteen on the roster. The balance of the orchestra consists of talented students in the college with a few townspeople who are deeply interested and have the necessary time to devote to rehearsals. The roster is as follows:



PROF. HAWLEY
Conductor

ORCHESTRA PERSONNEL

OSCAR HATCH HAWLEY, Conductor

First Violins
MRS. FREDERICK SCHNEIDER
Concertmaster

L. C. HECKERT
Second Concertmaster

HOWARD C. TINGLEFF
DOROTHY LOVE
LEONARD C. LORENS
GLADYS KNIGHT
GEORGE H. WHITE
DOROTHY DAVIS
LEE D. OUGH
JEANETTE BEYER

Second Violins
BERNICE BROWN
KENNETH WRIGHT
RUTH MILLER
DORIS D. GRAY
KATHERN C. AYRES
FRANCES FRY
ALFRED BAUMGARTNER
RUTH E. AUSTIN
ROBERT BARCLAY

MARY JONES
RUTH MCKNIGHT

Violas
EDWARD S. ALLEN
MAX LEVINE
ROBERT E. BUCHANAN

Cellos
LESLIE G. RINK
H. A. JONES
EDWARD R. LORENS

Basses
CHARLES ROACH
RALPH E. LINDSEY

Flutes
LUCY E. PETERSON
WM. ED. JOHNSON

Clarinets
HERBERT J. PLAGGE
JAMES TRUMAN MARSH

Horns
ALVIN R. LAMB
L. F. WOOD

Bassoons
H. Z. RYNERSON
V. O. LADWIG

Trumpets
HAROLD M. BYRAM
WALTER H. RUPPEL
GEORGE A. KEEFE

Trombones
MERLIN KJERLAND
STANLEY A. EYRES
MAUREES K. SAWYER

Tympani
LYDIA TILDEN

Bass Drum
HENRY WALLACE BARLOW

Snare Drum
HELEN G. OLDHAM

Cymbals
LUCIUS W. PATERSON

Piano
MRS. HERBERT J. PLAGGE



MEN'S GLEE CLUB

A-M-E-S QUARTET



PROFESSOR TOLBERT MACRAE Director
RALPH B. URMY, '24 President
CHESTER MARTIN, '24 Manager

The Iowa State Glee Club during the season has been very active on the campus and throughout the state, having given eight concerts on their spring tour, visiting the following cities: Webster City, Davenport, Galesburg, Ill., Peoria, Ill., Burlington, Muscatine, Ames, Des Moines. On this tour the club received very flattering press notices, the following one having appeared in the Davenport Times:

"...Not in months and months has such thunderous applause been given by Davenport Kiwanians to a musical organization as was accorded the Iowa State College singers, who, twenty strong, made their Tri-City debut at today's Kiwanis meeting. An exceptionally well set up group, immacu-

lately attired and possessed of excellent stage presence, the collegians sang as pleasantly as professionals."

The Glee Club was assisted in all their concerts this season by the Iowa State Serenaders, an orchestra of nine pieces under the direction of B. C. Heckert. Serious and popular numbers were played by this organization with the following instrumentation: Mr. Heckert, 1st violin; Leonard Lorenz, 2nd violin; Leslie Rink, 1st 'cello; Edward Lorenz, 2nd 'cello; Harold Byrum, trumpet; Edward DeBruin, trombone; Harry Bates, sousaphone; Herbert Arthur, clarinet; Homer Huntoon, pianist.

A-M-E-S QUARTET

One of the very popular organizations on the campus is the A-M-E-S quartet which is made up each year from the different men who come out for Glee Club. This year they are all Senior men and they come from four different states of our land. Chester Hazard, the first tenor, is the old member of the quartet, having been on the list for four years. He is from Iowa. Ralph Urmey, the second tenor, is from New Jersey. Chester Martin, the baritone, is from Massachusetts, and Benton Stahl, the bass, is from Texas. These men will be greatly missed in the club the coming year.

MEN'S GLEE CLUB



Smith, Crabb, Stahl, Huntoon, MacRae, Harmon, Baker, Kuehl, Wells
Reusser, Martin, Harriman, Likens, Hazard, Cation, Carlson, Murphy, Urmey, Wolters

GIRLS' GLEE CLUB

GIRLS' A-M-E-S QUARTET

The Girls' Glee Club of Iowa State is a representative group, chosen each year from the many girls who appear for try-outs. This season the club has in its membership twenty-eight attractive young ladies with as many beautiful voices. The reward for outstanding talent and faithful attendance is a gold "A" designed especially for musical activities for girls. There have been given this season a number of concerts in nearby towns and it is the plan to extend the tour of the club next season.



The girls cooperate each year with the boys in giving an opera. This year the Mikado (Gilbert and Sullivan) was the vehicle chosen for the appearance on the second of May and the first night of Veishea, May 15.

The members of the Girls' Glee Club are eligible for Lambda Mu, the local music sorority, which chooses outstanding girls from the different musical organizations. Uniform dress was chosen this season. It consists of white sweaters and skirts with black ties. These are worn at all appearances of the club at college functions. Formal dress is worn at all concerts. The girls' A-M-E-S quartet is prominent in the Glee Club, on the campus and this season was called to Des Moines to appear on the program of the Women's League of Voters.

The club is unusually well balanced and although the voices as a whole are untrained the ensemble is very fine. The club has made noticeable progress under the leadership of Miss Rosalind Cook who is directing the organization for the first time this year.

GIRLS' GLEE CLUB



Sarset, Hastings, Mollenhoff, Kabetz, Greenway, VonKrog, Caul, Smith, Rasmussen, H. Wolfe
Carpenter, Ames, Horne, Kinney, R. Wolfe, Roche, Rayness, Sunderlin, Snider
Noble, Reed, Cooke, Brookhart, Sill, MacFarlane, Cook, Birum

IOWA STATE FESTIVAL CHOIR



PROF. MACRAE
Director

The Iowa State Festival Choir is an organization made up of a number of singing societies of the college and city of Ames. The work done each year by this group is the study and singing of the Messiah at Christmas time. Next season it is hoped that a secular cantata will be sung during the spring months.

The different organizations which appeared in the choir this year when they sang the Messiah (Handel) were the following: Iowa State Men's Glee Club, Girl's Glee Club of Iowa State, Chapel Choir, Faculty Men's Glee Club, Collegiate Presbyterian Choir and Ames Women's Club Chorus.

Soloists: Mrs. H. H. Sunderlin, soprano; Mrs. Genevieve Wheat-Baal, contralto (Des Moines); Clifford Bloom, tenor (Des Moines); Tolbert MacRae, bass. Miss Rosalind Cook and Miss Mary Reed, accompanists.

Tolbert MacRae, bass-baritone, is a graduate under the late Frederick Howard of the Institute of Fine Arts, Drake University, Des Moines, Iowa, where he was also assistant professor of singing from 1907 until 1911, and professor of singing from 1911 until 1919. After his graduation, Mr. Mac Rae studied with Albert Boroff in Chicago; Holmes Cowper, Des Moines; R. Watkins Mills, London, the greatest Handelian singer abroad; William Shakespeare, London, and coached with the late David Bispham in Chicago during the season of 1921.

Mr. MacRae was appointed Army Song Leader at Fort Oglethorpe, Georgia in 1918, which position he filled with signal success, his personal magnetism fitting him particularly well for that type of leadership. In 1920 he was appointed to the position of Head of the Department of Music, Iowa State College, Ames, Iowa, where he is now serving as professor of singing and as director of the musical activities of that institution.



PERSONNEL

TOLBERT MACRAE, Director
 MISS ROSALIND COOK, Accompanist
 MISS MARY REED, Accompanist
 CHAPEL CHOIR

<i>Soprano</i> MARGARET BROOKHART LENNADORE BERG ISABELLE AMES ELLEN BIRUM MARIAN SMITH ELLA MCCUE VIOLEA MEINTS	HELEN SEIBLES MARGARET HERR BENNETTA SCOTT FRANCES FRY MYRTLE BRINK HELEN DICKERSON MARGARET TAYLOR <i>Tenor</i> CHESTER R. HAZARD	DONALD PORTER PAUL AUBINGER C. E. HANSON EVARO SEKVOSS J. J. FERIE BELFORD A. ANDERSON A. P. JOHNSON EUGENE BORCHART EDYTH WRIGHT IOWA STATE GIRLS' GLEE CLUB	LEONARD ERIDON <i>Alto</i> ILENE HACKETT GEORGE EASTER SUE RASMUSSEN RUBY WOLF HAZEL RICHARDS MILDRED LUELLEN EDYTH WRIGHT IOWA STATE GIRLS' GLEE CLUB	LILLIAN BLACK EVELYN BLACK EVAH JOHNSON LYLA HULBERT LOUISE SALLER <i>Bass</i> CHAS. HUDSON GEO. WESTCOTT A. F. MURPHY	HENRY WILLIAMS HOWARD CATION LYNN KERWELL LAIRD JONES S. V. FAJLOR W. F. KUEHENS C. C. OLSON ERNST HULTQUIST
<i>Soprano</i> MEDORA GRANDPREY MARGARET BROOKHART AGNES NOBLE	HELEN ALBER DOROTHY COOK DOROTHY MOLLENROFF ALMA KALSEM	MARIAN SMITH ETHEL GREENWAY ISABELLE AMES ELLEN BIRUM MARY HASTINGS AMES WOMEN'S CLUB CHORUS	<i>Alto</i> ESTELLA SILL JEAN McFARLANE HELEN ROCHO SUE RASMUSSEN IOWA STATE MEN'S GLEE CLUB	EDITH SUNDBELLEN BEULAH SYDNER MARIE RAYNESS MARIAN VON KROG JESSIE HORNE	MYRTLE KNUTSON PAULINE SARSET PHYLLIS FAYE CAUL EDNA CARPENTER MARGARET KINNEY
<i>Soprano</i> MRS. H. H. SUNDERLIN MRS. E. W. ZUMWALT	MRS. A. C. BAILEY MRS. GRANT DUDGON MISS LEOTA FISCHER MRS. PERKINS COVILLE	MRS. EARL M. HART MRS. JOHN B. WENTZ MRS. STEPHEN LOUGHREAN MISS FLORENCE KEYS IOWA STATE MEN'S GLEE CLUB	MRS. E. C. VOLZ <i>Alto</i> MRS. L. C. TILDEN MRS. A. W. TURNER MRS. ECOTT HICKS IOWA STATE MEN'S GLEE CLUB	MRS. F. H. McCLAIN MRS. GEO. JUDISON MRS. ELMER COFFIN MRS. H. K. HAWLEY MRS. WILL JONES	MRS. GEO. MILLER MRS. E. T. BURK MRS. J. L. RISLEY
<i>Tenor</i> CHESTER R. HAZARD DONALD PORTER KENNETH SMITH EVARO SEKVOSS	THEO. REUSSER E. LESLIE CRABB MARION MASON JOHN WELLS LOUIS HARRIMAN	RALPH URMY ARTHUR LIKENS HARVEY BATES H. PARKHILL KUEHL THOS. LEON ORR FACULTY GLEE CLUB OF IOWA STATE	BERNIE MEYERS <i>Bass</i> ALBERT BARKER JAS. McGLUMPHY JAS. MILNES GLENN HARMON	C. J. HUDSON ALBERT BARKER JAS. McGLUMPHY JAS. MILNES GLENN HARMON	BENJON STAHL E. A. DEBRUIN LINDEN MURPHY HAROLD DAVIDSON EDWARD LORRNS
J. A. SCHULTZ L. W. MALONE J. C. CUNNINGHAM E. C. VOLZ	W. J. GRONWOLD CHAS. ROACH MILFRED SEVYERSON C. W. OTT	E. T. BURK C. E. HANSON DONALD PORTER CHAS. MURRAY COLLEGIATE PRESBYTERIAN CHOIR	WERNER W. DECKER W. E. JONES E. I. FULMER J. R. SAGE COLLEGIATE PRESBYTERIAN CHOIR	<i>Bass</i> L. W. WOOD H. Z. RYNERSON L. J. MURPHY A. R. LAMB	A. W. CLYDE PERKINS COVILLE ROLLAND S. WALLIS JACK DODDS
<i>Soprano</i> MEDORA GRANDPREY NINA JOHNSON HELEN ALBERT VELMA ALLEN	HELEN ERICKSON FLORENCE LEATY MARGARET VANPATTEN MRS. M. McKEVVEY DOROTHY LOVE	KENNETH SMITH DONALD PORTER WILLIAM DAVIDSON WILLIAM WELLS	<i>Alto</i> ESTELLA SILL MARY BATELL MARIAN VON KROG VIVIAN VIZQUELAIN MARGARET BALDWIN	MYRTLE KERR MAURINE HASKINS JEAN McFARLANE <i>Bass</i> L. J. MURPHY EDWARD SCHMITMAN	WILLIAM GRAHAM STANLEY WHITE HOWARD CATION JOHN GOSSELINK



IOWA STATE COLLEGE BAND



"BERNIE" MEYERS
Drum Major

Under the leadership of Professor O. H. Hawley, the band has come to the front as a college organization. The band has furnished an indispensable part of the big athletic events at the college. Parades have helped to add spirit and zest to the football games, even on foreign gridirons for the band has gone with the team to several of the Valley schools. Pep meetings center around the big bass drum.

The crowd comes into convocation and departs while the band plays, and military formations, such as reviews and parades, are not complete without snappy marches.

A regular part of the band year is spent in the preparation and playing of several formal concerts and an ever increasing selection of radio numbers. There are also many calls for the band during the year for such events as the Engineers' Campfire, the Military Circus, the Little International, faculty parties and Veishea.

Mr. Hawley has had a fine musical education and is considered one of the very best band directors and music masters in the Middle West. He has written quite a number of marches and one overture which are now being used by the band. He has created a spirit of loyalty and fidelity which rivals any on the campus, and this, coupled with a very strict discipline, has made the band larger and stronger.

This year the band attained a long sought for goal—new uniforms, and they make a flashy appearance in their cardinal and gold outfits on the athletic field and in concert.

Gold "A's" are awarded each year to eight men who have shown by long service and good faith their musicianship and loyalty. This year similar awards will be given to a few of the band women.



Kjerland, Fritschel, Gilbert, Bates, Lindsev, Balcom, DeBruin
Stoddart, Ruppel, Clemmensen, Berkey, Keefe, Weber, Ehlers, O'Donnell
Ladwig, Traver, Macy, Wilson, Sutherland, Smith, Poor, McHaines
Paterson, Durham, Duden, Storvick, Arthur, Correll, Morse, Marsh, Baumgartner, Hawley

OFFICERS

OSCAR HATCH HAWLEY	Conductor	LYRA PRICE	Vice-President
HAROLD BYRAM	Assistant Conductor	ROBERT W. MACY	Manager
VERRICK O. FRENCH	President	LYNNE M. CORRELL	Assistant Manager
BERNICE MYERS			Drum Major

PERSONNEL

Cornet

H. BYRAM	Q. B. BROWN	J. L. WELLS	HAROLD F. MUELLER
G. A. KEEFE	V. HAXTON	H. TOSTELEBE	CLARENCE MAAS
O. WEBER	R. R. STRAYER	T. T. O'DONNELL	CLARENCE GODARD
C. F. EHLERS			JOHN ARNOLD

Trombone

E. A. DEBRUIN	D. O. COLLINS	S. EYERS	E. ROSENBERGER
M. K. SAWYER	REX E. RUCH	R. E. PONTOW	C. R. BEEM
C. A. SHELLABARGER	F. W. SCHULTZ		K. L. ANDREWS

Clarinet

H. ARTHUR	L. M. CORRELL	R. McMULLEN	MISS ADA SCOTT
R. STORVICK	F. H. MENDELL	A. J. DUDEN	MISS HELEN HOLLAND
C. M. MORSE	HOYT CROOKS	L. W. DURHAM	E. E. LOOP
J. MARSH		MISS AGNES CRAIN	J. UMHOEFER

Saxophone

R. M. HENDERSON	M. THUIRER	H. SMITH	J. R. WILSON
V. O. FRENCH	GEO. BROWNFIELD	J. L. POOR	R. W. MACY
MISS LYRA PRICE	R. SUTHERLAND	McC. HAINES	V. O. LADWIG
J. W. EICHINGER			L. E. TRAVER

Picc. and Flute

J. HOWELL
 REX WHITE
 MISS LUCY E. PETERSON

Baritone

W. BERKEY
 N. CLEMMENSEN
 W. RUPPEL
 F. W. STODDART

CLENN RABUCK
 L. LORENS
 L. F. GILBERT

Horns

W. LAWRENCE
 K. MOEHL
 R. W. HAVIG
 H. N. DAVIDSON

Bass

R. E. LINDSEY
 H. S. BATES

G. GILBERT
 E. FRITSCHEL
 M. K. KJERLAND

A. BAUMGARTNER
 L. W. PATERSON

Drums

E. R. LORENS
 MISS H. OLDDHAM
 H. W. BARLOW

Assistant Drum Major, Librarian and Secretary, B. BALCOM



Sawyer, Shellabarger, Rosenberger, Eyers, Schultz, Beorn, Pontow, Andrews, Collins
 Strayer, Haxton, Brown, Byram, L. Gilbert, Moehl, Lawrence, Marhart, L. Lorens
 Thuirer, Eichinger, Price, French, Henderson, Peterson, White, Howell, Verrall, Barlow
 Oldham, Mendell, Loop, Holland, Umhoefer, Crain, McMullen, Scott, E. Lorens

DEBATING THE SEASON



R. H. WAGNER
Director

Debating at Iowa State College received a new impetus with the scheduling of the first intersectional debate ever staged here and the inauguration of the so-called Oxford style of forensic contests. Cornell University, ranked as one of the leading schools in the East as to public speaking activities, was brought to Ames thru the efforts of those in charge of Ames debating. This new debate made a total of seven intercollegiate debating contests for the 1923-24 schedule, necessitating an increase in the number of men reporting for this activity. In an effort to get away from the more formal style of debating, the open forum audience decision style which is rapidly being approved in United States was tried in three contests with Grinnell and Cornell. The popular approval of this attempt to bring the audience more closely into the workings



MARION COLCORD
Assistant Director

of the forensic contest, met with increasing approval in its trials here. The subjects for debates this year were chosen with the idea of discussing an up-to-the minute topic such as the adoption of the World Court and the Bok Peace plan.

In the first dual debate of the year, January 18, with Kansas State College, Ames speakers lost both decisions. The Ames affirmative, upholding the repeal of Section 15a of the Transportation act of 1920, was defeated 2 to 1. The Ames negative lost at Manhattan 3 to 0.

The Ames affirmative traveled to Grinnell March 20 and argued for America's entrance into the World Court. The audience decision was 31 to 3 in favor of Grinnell. The shift of opinion in the Grinnell-Ames clash of March 24 on the home floor gave the Ames negative an advantage of 15 points, while the audience voted 45 to 28 in favor of America's entrance into the World Court.

DEBATE SQUAD



Small, Mark, Lucas, Edwards, Milnes
Hill, Peterson, Ayres, Whitfield
Daasch, Snyder, Harmison, Featherly, McKee

In the Bok Peace Plan debate April 5, a record crowd heard the arguments, in addition to a large audience of radio listeners. The audience decision was 169 to 56 in favor of the affirmative, upheld by two Ames speakers and one Cornell man.

Much credit for the increasing work in debating this year should be given to Russell H. Wagner and Miss Marian Colcord, members of the public speaking department, who devoted their efforts to the furtherance of debating.

Larger crowds and more interest on the part of the students was displayed in the work this year than in a y recent period. Tentative plans for the next college year call for a debate with Oxford university from England. The Britons will tour the United States next fall and winter and those in charge of Ames debating hope to arrange a clash with the visitors. Should such a debate be arranged, the audience decision, open forum clash with heckling of the speakers allowed would probably be tried.

THE DEBATERS

W. A. WHITFIELD

W. A. Whitfield, senior Industrial Science student, was one of the four men with debating experience, who returned at the opening of the 1924 season. During 1923, he participated in the Grinnell and Purdue debates. He represented Ames against Kansas State, Cornell and Michigan Aggies as the third affirmative speaker in each debate. He is a member of Delta Sigma Rho.



HERBERT HARMISON

Another debate veteran who will be lost to next year's team by graduation is Herbert Harmison, senior dairy student. He debated with the negative side in the Cornell debate, April 5, with two of the men from Ithaca, N. Y. Forceful presentation made him one of the best men on the Ames squad. He represented Ames at Kansas State early in January. During 1923 he spoke in two intercollegiate contests. He was taken into Delta Sigma Rho in the fall of 1923.

C. S. HILL

Illustrating his arguments with clever analogies and stories, the work of C. S. Hill was outstanding during the present season. He represented Ames against Grinnell there and spoke for Ames in the first affirmative speech in the Cornell and Purdue debates. During the 1923 season, he traveled to Michigan Agricultural college on the negative team, which lost a close decision to the Aggies. He was initiated into Delta Sigma Rho in the spring of 1923.





HARRY DAASCH

Participation in three intercollegiate contests this year places Harry Daasch, junior mechanical engineering student, among the most experienced men who will return to debate work at the start of the next season. He competed in the Kansas State clash at Manhattan and was chosen for the Purdue debate during the spring of '24. He was the third speaker on the affirmative team which met Grinnell on the home floor.

FORD K. EDWARDS

Ability to catch the attention of the audience while presenting his arguments gave Ford K. Edwards a place on three Ames teams during the 1924 program. He carried the burden of proof as an affirmative speaker in each case, speaking against Kansas State and Purdue on the home floor and Grinnell at Grinnell. He should be a very valuable candidate on the squad next winter.



EVERETT MCKEE

Following in the footsteps of his brother, an old Ames debater, Everett McKee was among the first men to report at the start of the season. He represented Ames in two clashes at Manhattan, Kans., and Lafayette, Ind., respectively. Sickness made it impossible for him to try out for the teams during the middle of the season. McKee, with two more years in school, should be among the best men on Ames teams.



GILBERT SMALL

Gilbert Small, senior animal husbandry student, represented Ames in the debate with Grinnell there. His faithful and consistent work on the squad and as a member of the team proved of great help in the season's work.



MITCHELL W. SPROLE

Mitchell W. Sprole, formerly a debater at Monmouth College in Illinois, reported for work before the annual dual clash with Grinnell and was chosen as a member of the negative team. His work in opening the Ames case in this debate was among the most creditable presentations of the year.



JAMES MILNES

Illinois placed a representative on the debating team this year in the person of James Milnes. He was a member of the negative team which argued with Grinnell on the World Court question. Milnes will graduate at the close of the present collegiate year.

DONALD LEWIS CAMPBELL

In addition to ranking as one of the leading chemical engineering students scholastically, Donald Lewis Campbell was chosen to represent Ames in the first debate of the year with Kansas State. He opened the argument for the Ames affirmative. He will be eligible for forensic work next year.



ROBERT V. PETERSON

Robert V. Peterson, veteran of four intercollegiate contests, will be the most experienced debater at the start of the next debating season. He participated in three contests during 1923 and was the first negative speaker on the Ames team which spoke at Lafayette, Ind., April 12, 1924. He is president of Delta Sigma Rho.

THE MONTH 1925

KENNEDY CUP DEBATES



KENNEDY CUP

The Kennedy Cup was given by W. J. Kennedy '99, an Ames alumnus and former head of the A. H. Department, now with the Globe Serum Company of Sioux City, Iowa. It was given for the purpose of furthering interest in forensic work among the members of the various literary societies. Mr. Kennedy realized the value to the man out in the world of the thorough training in Public Speaking and logical thinking which is developed in debating. The cup was presented in June, 1907, and was offered for permanent possession to the society which would win the cup three consecutive years. At the time the cup was presented there were eleven active Literary Societies, but owing to the growth of other organizations on the campus, the number has diminished to six.

The cup has been won annually for the past seventeen years and the name of the society and corresponding year is engraved on the cup. The competition has been close each year, every society putting forth their best efforts endeavoring to win the laurels. There have been many close decisions and no society has as yet been able to take their opponents into camp for the third consecutive time.

The Delphian team winning this year came back with a vengeance on their old rivals the Bachelors, in the finals and won by a decision of 2 to 1 by upholding the negative of the question: "Resolved, That Congress should pass the Soldiers Bonus Bill."

KENNEDY CUP WINNERS



Darrell, Curless, Featherly

JUDGING TEAMS

THE INTERNATIONAL AND AMERICAN ROYAL
LIVE STOCK JUDGING TEAMS

The Live Stock Judging Contest at the Chicago International is an annual event, established in 1900 and held continuously since that time. Iowa State College has participated in every contest, a record not equaled by any other institution. Her teams have also been victorious in more contests than those of any other school.

The members of the 1923 team were: H. L. Gibson, C. C. Malone, K. J. Maltas, J. H. Turner and P. G. Williams, with C. P. Streeter and W. A. Marshman as alternates.

In competition with teams from eighteen other colleges and universities, this team won fourth place, Kansas, Ontario and Ohio finishing ahead of them in the order named. J. H. Turner was sixth in individual ranking.

Ten teams competed this year in the contest at the American Royal at Kansas City. H. L. Gibson, C. C. Malone, K. J. Maltas, W. A. Marshman and J. H. Turner represented Iowa State in this contest, with P. G. Williams and C. P. Streeter as alternates. The team ranked third, North Dakota and Kansas winning first and second respectively. The seven men named above have been awarded the official Live Stock Judging "C" by the Agricultural Club as a reward for service on these teams.

THE SWINE JUDGING TEAM

The Intercollegiate Swine Judging Contest is now an important feature of the National Swine Show, held at present at Peoria, Illinois.

Iowa State College has competed regularly in this contest since its revival in 1919. In five contests they have placed first in two, third in two and fourth in one. Iowa State is the only college which has won this contest twice. The 1923 contest was participated in by teams from Ohio, Indiana, Illinois, Nebraska, Minnesota and Iowa.

First place was won by the Iowa team with a score of 3782.5 points, their nearest competitor being Ohio, with a score of 3739.5. In individual ratings J. H. Turner was second and K. J. Maltas third, while P. G. Williams tied for seventh place.

Places on this team and other Animal Husbandry Judging Teams are won by competitive work in the regular judging courses. Approximately one hundred men tried out for the Swine Judging Team. Twelve were selected from this group to do special practice judging at the Sioux City Interstate Fair, the men finally chosen being H. L. Gibson, C. E. Hudson, K. J. Maltas, J. H. Turner, P. G. Williams, and R. L. Watkins alternate. The Agricultural Club has awarded the regulation Stock Judging "A" to these men.

INTERNATIONAL LIVESTOCK JUDGING TEAM



Malone, Williams, Gibson, Maltas
Coach Shearer, Streeter, Turner, Marshman

POULTRY JUDGING TEAM



Carter, Termohlen, Braunlich,
Coach Billfender, Pence, Watkins

standard varieties from the standpoint of exhibition, and second, judging of standard varieties for egg production. A team composed of five men is selected to represent Iowa State in these contests. Three men are entered in the competition while the other two members of the team act as alternates.

Record of the Poultry Team for 1923

Second in Exhibition judging, fourth in Production judging, third in the sweepstakes. Members of the 1923 team were: Robert H. Braunlich, Dean J. Carter, Waldo Pence, William D. Termohlen, Roy L. Watkins.

THE DAIRY CATTLE JUDGING TEAM

Fourteen dairy cattle judging teams have represented Ames at the National Dairy Show. The first team was entered in 1908 and Ames has appeared each year since except the war year of 1918. During these years 193 teams have been met. Ames has the highest average ranking of all. She is followed by Kansas, then Kentucky, Minnesota, Missouri, and the others. Iowa State has not been first a great many times, but has never finished below the first division and she is always looked upon as a logical contender for any contest. At the Waterloo Dairy Cattle Congress only six contests have been held. Ames has won first in three of them—a creditable showing.

Ames has yet another just cause for pride in her dairy cattle achievements. Her alumni have proved successful coaches. The three leading schools in the contest results—Ames, Kansas and Kentucky—are now coached by Ames men. Besides these men the team members are successful in dairy cattle work throughout the country. They are in commercial work, some are breed secretaries, county

SWINE JUDGING TEAM



Maltas, Gibson, Turner, Coach Shearer,
Watkins, Williams, Hudson

DAIRY JUDGING TEAM



Jarvis, Kirby, Coach Weaver
Mygatt, Johnson

agents, journalists, farmers and college men. Their judging contest experience stands them well in any line of work. Even those Ames men profit who try and fail to make the teams. They provide the competition—the impetus—for greater effort from those who attain their goal.

The 1923 dairy cattle judging team earned a place among Ames men. They won first at Waterloo in competition with ten teams and fifth at Syracuse, New York, with twenty-eight teams. This team traveled 3000 miles; they visited fifteen of the best dairy farms in the world, in their work last year.

CROPS JUDGING TEAM

In the fall of 1923 a national crops judging contest was held in connection with the International Grain and Hay Show at Chicago. This was the first national crops contest which had been staged for a number of years.

To qualify for the team the students must be juniors or seniors in good standing in their respective state agricultural colleges. Here at Iowa any junior or senior in the division of agriculture in good standing is eligible to try out for the team. The final training for the team is given in Farm Crops 155A which is given in the fall quarter.

Students making this team are awarded the gold A. In the fall of 1923 the men qualifying were H. K. Wilson, J. K. Kent, M. D. Textrum, and Carl Klingaman. The Iowa team stood in second place in the contest at Chicago and Wilson was second high man being beaten out of first place by only a few points. Kent took sixth individual place in the contest and in some classes even excelled Wilson.

GRAIN JUDGING TEAM



Wilson, Klingaman
Textrum, Coach Wentz, Kent

LEAGUE OF WOMEN VOTERS

OFFICERS

MARGARET BROOKHART	President
ALICE BOWIE	1st Vice President
HELEN HAMILTON	2nd Vice President
DRYDEN QUIST	Secretary
EDITH SUNDERLIN	Treasurer

The college unit of the National League of Women Voters was organized at Iowa State College in the spring of 1923. It came as a result of a feeling that there should be a more closely united citizenship spirit among the women on the campus, and also a greater knowledge along citizenship lines.

About three years ago at a Women's convocation Miss Lauther and Mrs. Devitt, members of the State Board of Education, talked to the girls on some kind of an organization for the promotion of citizenship on our campus. A little later after a delegation of Ames girls had returned from the Y. W. C. A. conference at Lake Geneva they presented a petition to the Women's Guild asking that something be done regarding the matter. A committee was appointed and a Citizenship Council was organized of girls interested in the matter and willing to put some time on it.

The National League of Women Voters was the logical organization to turn to for it seemed to foster the characteristics of the organization we were desirous of having. Soon after the National Convention in Des Moines the women in the college were called together and some of the National officers talked. There were about four hundred at this meeting.

When the Citizenship decided to organize under the state rulings the officers were elected and the work started, but it was so near the end of the school year that little was accomplished. During the summer the officers found out what they could of the organization and came back in the fall ready for work. In the first membership drive they received about 250 members, and about 200 more a little later. All women connected with the college are eligible for membership.

The Board of Directors is made up of the officers and one representative from each of the organized houses and halls for women, together with representatives of the various honorary organizations and faculty clubs.

The aim has been the promotion of citizenship among the students on the campus. There are committees working on various problems such as Child Welfare, Social Hygiene, Efficiency in Government, and Women in Industry. Each of these committees is responsible for at least one open meeting during the year.



Paris, Davis, Peacock, Butcher, Sunderlin, McDermid, Mann
 Widner, Garrett, Hough, French, Prall, Hackett
 Secor, Plath, Pierce, Brookhart, Barta, Bowie, Hamilton

HEC VAUDEVILLE

Presented by
THE HOME ECONOMICS CLUB
FEBRUARY 15, 1924
CABARET CHORUS



Buttell, Hass, Carlson, Hilton, Cooley, Williamson, Lincossangh,
Armstrong, Paul, Miller, Cobb, Rhoads, McKnight

MANIKIN AND MINIKIN AND THE CRINOLINE GIRL



Van Dyke, Berg, McArthur

JAP CHORUS

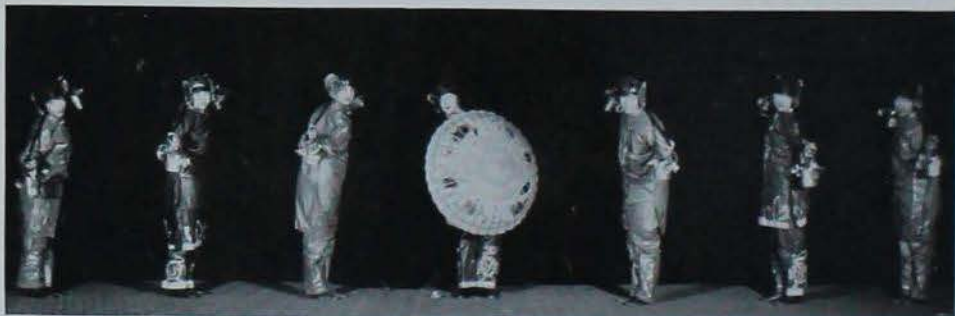

Scott, Wasser, Archer, Elder, Welch, McLain, Sindt

B

E

A

U

T

Y

1842 FOR BOSTON 1844

AUTOGRAPHS

And We Forget One Line to "Cursive Day"

When writing them

When school is not address my letters.





Pictorially Selected
by
Florenz Siegfald, Jr.





Vivian Fraser



Cleve Welsh





Mildred Holbert



Helen Hass





Ann Louise Shields



Frances Hallman



1925 BOMB



TO THE DORMS



ORGANIZATIONS



1923 BONES



TO THE DORMS

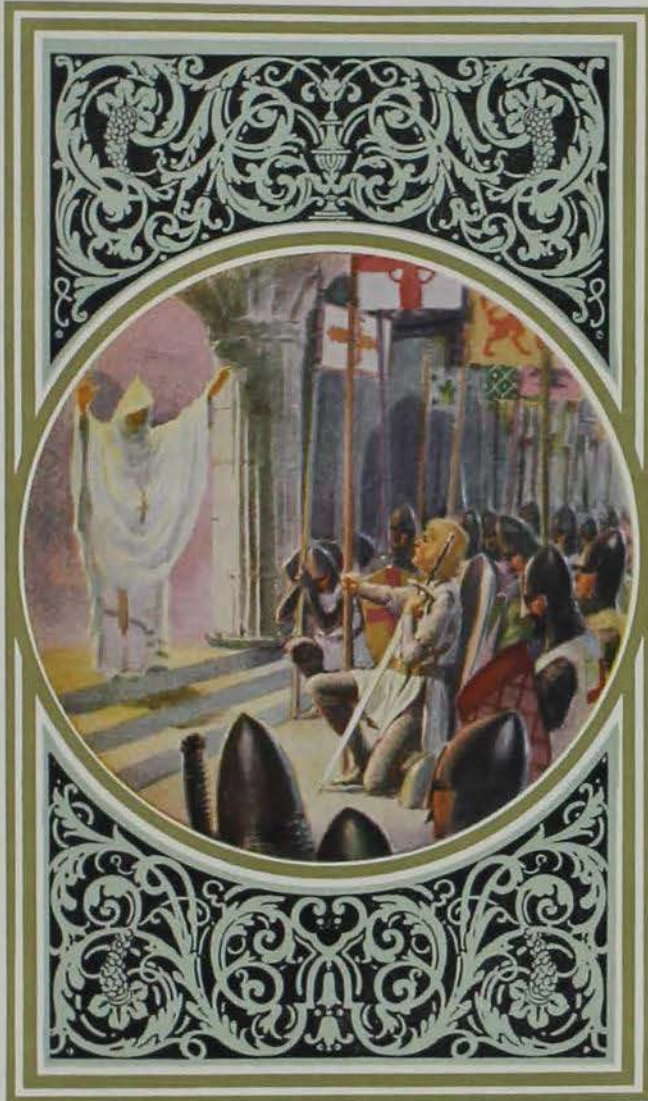

ORGANIZATIONS





THE MEMORIAL UNION THE FUTURE HOME OF STUDENT ACTIVITIES

While the Memorial Union project is the immediate outgrowth of the war as the word "memorial" indicates, the "union" idea had its inception before the war in the belief of campus leaders that Iowa State had attained a size and spirit which justified a "commons" or a "student center" or "union". Floyd Wambeam '15, for whom one of the gold stars now shines in the Iowa State service flag, as editor of the *Student*, did much to arouse interest in and sentiment for a "student union".

With the outbreak of the war all that on the campus was directed toward national welfare but no sooner had the armistice been signed than the question was asked: "What shall be done by us, the living, to show our appreciation of what those gold star heroes have done, and those thousands of others offered to do for us; and to preserve the memory of their unselfish service to all oncoming generations of Iowa State men and women?"

The alumni, at the annual meeting of the alumni association in June, 1919, discussed the subject of a suitable memorial but no action was taken. During the following winter the discussion on the campus crystalized into action thru voting by students and faculty members upon the possible forms such a memorial might assume. An overwhelming majority of both groups expressed a preference for a union building as opposed to all other ideas. To indicate their earnestness in the matter the students, in a hurried campaign directed chiefly at the upperclass members, pledged about \$59,000 toward a union building as a memorial provided the alumni approved the idea of the memorial and agreed to help erect it. This the alumni agreed to do when they accepted the union idea for the memorial, at the annual alumni meeting in June, tho not without long discussion and careful consideration of the ideas of those who felt that no utilitarian object, no matter how useful or serviceable, could properly memorialize the fine service and great sacrifice made by Iowa State men and women for their country. That meeting of the alumni association which was held in Morrill Hall chapel, was well attended by the alumni who had returned to take part in the semi-centennial celebration exercises and some wonderful speeches are recorded in the minutes of that meeting. The final vote, however, clearly indicated that a majority of the alumni favored the Union as the form of memorial to be erected.

That fall, during the second week of November a very well organized and carefully planned campaign was launched to reach every man and woman on the campus. So well perfected was the organization that in less than thirty hours from the opening of the drive, the total pledged to the erection of the memorial union passed the three hundred thousand dollar mark. Seldom has a high tide of enthusiasm swept the campus as swept it during that brief drive. Students, largely veterans in spite of their youth, some on crutches, stood in line to make out their pledges. Faculty members withdrew their pledges to file new ones for larger amounts! A minimum of effort was required to secure contributors.

The alumni, under the leadership of M. J. Riggs '83, president of the alumni association, prepared to follow the student wave of enthusiasm with a nationwide drive for large pledges, but before the machinery was set in motion the business depression was upon the country and efforts were postponed.

In the fall of 1921 it was deemed possible to proceed and the project was revived. A definite organization was worked out to embody all the ideas which had been developed along the lines of making the Memorial Union an all Iowa State affair; equally attractive to students on both sides of commencement day and faculty members. As incorporated under the laws of Iowa the Memorial Union is a representative organization of alumni, students and faculty governed by a board of directors in which each group is represented in proportion to its members. This corporation is charged with the erection

and management of a Memorial Union building to cost not less than one million dollars. The organization that is growing up around the building is scarcely second in importance to the building itself, in possibilities for service to all Iowa State men and women on and off the campus. It is being financed on a basis which will make it possible for the organization to undertake and carry out many activities and lines of service to Iowa State men and women not now attempted by the alumni association with its cramped resources or the college with only tax money at its disposal.

Life memberships form the basis of the organization. It is the plan to enroll a majority of all Iowa State people as life members of the Memorial Union, probably before the doors are opened. Already about forty percent of the alumni have signed up for these life memberships as well as more than three-fourths of all the regular collegiate students now on the campus.

Each member has a vote in the annual meeting of the corporation and the election of members of the board of directors. This board, consisting of thirty alumni, twenty students, nine faculty and one member of the State Board of Education, directs and controls the business of the corporation. It has the usual complement of officers who are also the officers of the corporation.

Immediately after this organization scheme was completed the campaign for life memberships was launched among the alumni everywhere, by groups with local leaders in cities and counties and by personal work by special workers sent out from headquarters. Trips have been made by M. J. Riggs '83, president of the Memorial Union, and President Pearson from coast to coast, in the interests of the project. Practically every center where there is any considerable group of alumni has been visited by some worker.

The stream of life membership subscriptions has been flowing into headquarters steadily since 1921 until now more than two thousand alumni have joined. A small campaign directed chiefly at the upperclassmen in the spring of 1922 added about \$56,000 to the total and a large well organized drive covering the whole student body in January, 1924, netted approximately \$190,000 more, so that now the total pledged is about \$750,000.

Since last June, when the board of directors authorized President Riggs to appoint a committee to select a site and engage architects for the building, work has been going forward on the preliminary steps to actual realization of the ideal. Pond and Pond of Chicago, architects of the Michigan, Purdue, Kansas and Michigan Agricultural College Unions, were engaged to work on preliminary sketches for buildings on various proposed sites on the campus. Some very admirable sketches have been submitted and Iowa State College, because of the unusual building sites afforded by the campus, is assured of having some day one of the most striking memorial buildings to be found on any college campus in America.



Pasadena, Calif.

R. D. No. 3, Box 280.

Dear Editor Reck:--

Ames didn't, like Topsy, ''just happen''. Its plan was worked out laboriously and uniquely. It was the first institution in the world that undertook to give a full, well-rounded college education, not based on courses in the dead languages as necessary ''cultural studies''. Its first president, himself a fluent Latin and Greek scholar, expended more time and effort in combating that established heresy, than any one problem of industrial education. He pioneered the contention that there could be established as much cultural value in the study of the sciences as in the dead languages.

And so, in many ways, during the fifty years of her life, Ames has builded for herself a character.

There is a heart or spirit in all institutions, and perhaps we Ames people may be pardoned for feeling that there is none more wholesome, stimulating or inspiring than that of Ames.

While it was young and small, it was natural that its graduates rallied to its support. Naturally, again, when it grew great there came some feeling that it did not need help.

But the future of Ames will be largely determined by what its graduates put into it, in devoted service. It cannot get its best inspirations elsewhere. Our continued service to it is dictated not only by the powerful stimulus of our interest in it, but by the law of compensation, which requires that the individual, to retain self-respect must give as much as he receives. The recent action of the student body in the matter of the Memorial Union building clinches the security that Ames' future is safe in the hands of its graduates.

Sincerely,

(Sgd) A. B. SHAW '76.

CARDINAL GUILD

OFFICERS

<i>Fall</i>		<i>Spring</i>	
C. S. McELYEA	President	FRANK RECK	
V. O. FRENCH	Vice President	V. O. FRENCH	
CLAIRE YUNGCLAS	Secretary	CLAIRE YUNGCLAS	
F. E. SOWERS	Treasurer	F. E. SOWERS	

MEMBERS

C. A. WOGENS	Senior Class	J. W. JOHNSON	Iowa State Student
R. V. PETERSON	Junior Class	JEANETTE BEYER	Iowa Homemaker
C. K. HILL	Sophomore Class	V. O. FRENCH	Manager of Band
ALBERT MARSHALL	Freshman Class	R. B. ARMY	Men's Glee Club
DEAN J. F. FOSTER	Faculty	JEAN MACFARLAND	Womens' Glee Club
H. W. BROWN	Non-Collegiate	C. S. HILL	Public Speaking Council
LEO MARTIN	Division of Agriculture	L. F. KAHLE	Public Speaking Council
E. J. CONRAD	Division of Engineering	C. S. McELYEA	Y. M. C. A.
F. E. SOWERS	Division of Industrial Science	MARY HEALD	Y. W. C. A.
L. L. DUNN	Division of Veterinary Medicine	CLAIRE YUNGCLAS	President, Women's Guild
DOROTHY CASS	Division of Home Economics	HELEN OLDHAM	Women's Guild
G. A. HARPER	Military	G. S. McINTYRE	Cross Country Captain
F. M. RECK	Iowa Agriculturist	H. J. SCHMIDT	Football Captain
M. A. BUETTEL	Iowa Engineer	W. D. GEORGE	Baseball Captain

In the scheme of self-government practiced by the students of Iowa State College, the Cardinal Guild occupies the key position. As a body of thirty or more student legislators representing every possible phase of campus life, it is depended upon to reflect accurately the opinion of the student body in any disputed matter. The Guild passes rules governing the conduct of student affairs, takes charge of activities such as the Homecoming program and decorations, sponsors pep meetings, receives nominations for campus offices and supervises elections, passes upon tag days, public dances, and other matters. At one time the Guild was purely an honorary organization, the members being elected on their record in activities. Now a place on the Guild means work and lots of it. In addition to the duties enumerated above, the safeguarding of campus traditions and the fostering of school spirit are entrusted to the Cardinal Guild. Among the new activities undertaken by the Guild this year are the initiation of Dad's Day, Song Week, and Hello Day. In the first, all students on the campus were urged to write to their Dads and invite them to the campus for the Kansas Aggie Football game. During Song week, fifteen minute services were held in lecture rooms and in the halls of various buildings on the campus, song sheets were distributed, and college songs were taught to the newcomers. On Hello Day, every student was requested not to pass another student on the campus without saying "hello". Within the last year, a new constitution providing for women membership on the Guild and a more general representation of campus activities was adopted. At present there are five women members on the body, and it may be truthfully said that at the present time the Cardinal Guild is more nearly an all-college organization than it has ever been in the past.



Reck, Buettel, Dunn, McElyea, Schmidt, Martin, Hill, French
 Peterson, Yungclas, Oldham, Beyer, Conrad, Cass, Heald, MacFarland, Hill
 Dean Foster, Harper, Kahle, Johnson, Sowers, Army, Wogens, Marshall



FRATERNITY INDEX

NATIONAL FRATERNITIES

Acacia	273	Phi Kappa	289
Alpha Gamma Rho	278	Phi Kappa Psi	265
Alpha Sigma Phi	284	Phi Sigma Kappa	274
Alpha Tau Omega	270	Pi Kappa Alpha	275
Beta Theta Pi	268	Sigma Alpha Epsilon	267
Chi Phi	285	Sigma Chi	281
Delta Chi	288	Sigma Nu	266
Delta Tau Delta	264	Sigma Phi Epsilon	280
Delta Upsilon	277	Sigma Pi	286
Kappa Sigma	271	Theta Chi	287
Lambda Chi Alpha	282	Theta Delta Chi	283
Phi Delta Theta	276	Tau Kappa Epsilon	279
Phi Gamma Delta	269	Theta Xi	272

LOCAL FRATERNITIES

Adelante	291	Gamma Sigma Alpha	297
Alpha Kappa Delta	299	Lambda Delta Chi	298
Alpha Mu	301	Lanthus	302
Ausonia	292	Sigma Sigma	294
Beta Delta Rho	300	Tau Gamma Nu	296
El Paso	293	Upsilon Sigma Alpha	295

INTER-FRATERNITY COUNCIL

OFFICERS

HAROLD S. SMITH	President
GEORGE C. LICHTY	Vice President
FRED POWERS	Secretary and Treasurer

MEMBERS

Theodore Uehling	<i>Acacia</i>	Neil Weiden	John D. Spaulding	<i>Phi Kappa</i>
E. M. Meneough	<i>Alpha Gamma Rho</i>	R. Larson	F. R. Kollmansperger	<i>Phi Kappa Psi</i>
R. A. Sullivan	<i>Alpha Sigma Phi</i>	R. B. McKennon	C. O. Holmes	<i>Phi Sigma Kappa</i>
H. S. Smith	<i>Alpha Tau Omega</i>	C. A. Fegly	A. F. Murphy	<i>Sigma Alpha Epsilon</i>
R. B. Urmy	<i>Beta Theta Pi</i>	M. J. McMillan	C. E. Brookhart	<i>Sigma Chi</i>
E. Catlin	<i>Chi Phi</i>	R. D. Mayser	H. H. Henderson	<i>Sigma Nu</i>
C. A. Bierbaum	<i>Delta Chi</i>	Ray Donnels	H. C. Butcher	<i>Sigma Phi Epsilon</i>
M. S. Zerbe	<i>Delta Tau Delta</i>	C. Wingert	Fred Powers	<i>Phi Kappa Alpha</i>
C. W. Martin	<i>Delta Upsilon</i>	L. T. Raff	C. C. Armstrong	<i>Sigma Pi</i>
R. E. Paxton	<i>Kappa Sigma</i>	H. H. Richart	Herbert Sindt	<i>Tau Kappa Epsilon</i>
W. R. McDowell	<i>Lambda Chi Alpha</i>	P. G. Pendry	W. D. Rosing	<i>Theta Chi</i>
B. G. Allen	<i>Phi Delta Theta</i>	Peter Ainsworth	C. A. Hammerly	<i>Theta Delta Chi</i>
R. B. Reynolds	<i>Phi Gamma Delta</i>	Harry Schmidt	G. E. Lichty	<i>Theta Xi</i>
				W. D. Reck
				C. Berry

The Interfraternity Council was founded for the purpose of tying together the friendships and brotherly spirit of all of the national fraternities on the campus of Iowa State College. The second purpose of the Interfraternity Council was to act as the governing body of all of the national fraternities on this campus. The organization which was first founded was known as the Pan-Hellenic Council, but during the year of 1920 this organization was disbanded and the present organization founded. The Interfraternity Council is really one chapter of the national organization known as the Interfraternity Conference. The Interfraternity Conference has one meeting per year. Representatives from all national fraternities are present at this meeting. Matters which pertain to the betterment of national fraternities are discussed at this meeting. All business concerning national fraternities on this campus is transacted in the regular monthly meetings of the Interfraternity Council. The common meeting place is in Alumni Hall. Meetings are held the first Thursday in every month. The advisers to the Interfraternity Council are Dean R. E. Buchanan, Dean of the Graduate college, and Dean John Foster, Dean of men. These men are present at all of the meetings and much helpful advice comes from them. The Interfraternity Council is the organization which does a great deal to put every national fraternity on this campus on the same level, to create a good feeling among the members of the various fraternities and, finally, to act as the governing body of the national organizations.



H. S. Smith, Sindt, Hammerly, Butcher, Fegly, Allen, Rosing, Weldon, Uehling, George, Powers, McKennon, Bierbaum, Sullivan, Berger, Meneough, Larson, McKinley, Houtz, B. Larson, Jackson, Donnell, Armstrong, Olson, Brookhart, Murphy, Zerbe, Wingert, Mayser, Urmy, Catlin



DELTA TAU DELTA

FRATRES IN URBE

IRA W. ARTHUR
L. C. TILDEN

CLARE D. TILDEN
CHAS. E. MCKELVEY

FRATRES IN FACULTATE

C. F. CURTISE
H. E. PRIDE
ROLLAND FLETCHER

W. T. ELDER
H. K. DAVIS
M. G. SPANGLER
HORACE KERN

FRATRES IN UNIVERSITATE

1924

GEORGE BEESE "Beese"
RONALD R. HUCKE "Hooke"
JOHN W. NORRIS "Hobby"
CLAYTON W. PAIDE "Wee"

HAROLD M. PHILLIPS "Tori"
PORTER M. JARVIS "Poke"
FRANKLIN M. RECK "Frank"
ROY M. SMITH "Smith"
MARION S. ZERBE "Zerb"

1925

KENNETH M. BENNETT "Red"
GAIL W. CHURCHILL "Bill"
BRUCE A. GAMBLE "George"
CHARLES F. KERN "Chuck"
EVERETT W. MCKEE "Mac"

MILBURN D. JOHNSON "Johna"
RONALD I. PRIDE "Rip"
GUY T. ROBERTS "Zeks"
ELMER M. WARD "Warp"
CLAIRE M. WINGERT "Wing"

1926

A. FOSTER SELLER "Cherry"

HAROLD M. WEIS "Squak"

PLEGII

WRIGHT S. FRAISER "Speck"
ARTHUR J. HANSEN "Tiny"
ROBERT M. TARBELL "Babe"
HARRY U. CARPENTER "Carp"
ROBERT S. BUTLER "Gunner"
LA VERN G. WITMER "Wit"

DONALD J. WATSON "Scotty"
TOM S. TUTTLE "Tut"
HARRY K. GARVIN "H. K."
SPENCER J. CANTWELL "Jim"
LAWRENCE D. REIS "Lolly"
JOHN W. ALBERT "Jack"

Founded, Bethany College, Virginia, 1859. 66 Active Chapters. Publication, *The Rainbow*. Gamma Pi chapter established July 17, 1875; reestablished November 4, 1911. Organized at Iowa State as Hawkeys, 1906. 101 Hyland Avenue.



Bennett, Carpenter, Mishack, Butler, Cantwell, Beese
Spencer, Hawkins, S. Reck, Harvin, McDonald, Weis, Watson, Frazier, Nickelson, Gamble, Knox, Heidermano, Leinbaugh, Sheller
Churchill, Hucke, McKelvey, Hanson, Thompson, Wingert, Jarvis, Roberts, Paige, F. Reck, Zerbe, Johnson, Albert
Reis, H. Kern, Ward, C. Kern, Norris

PHI KAPPA PSI

FRATRES IN URBE

T. A. GARFIELD
 DR. DONALD SOPER
 REV. DR. R. B. DAVIDSON
 B. M. RICKETTS
 L. D. LONGLEY

FRATRES IN FACULTATE

GLENN W. NEEL
 J. D. SMITH, JR.

FRATRES IN UNIVERSITATE

1924

FREDERICK R. BUSHNELL "Fred" EDWARD BAILEY "Bill"
 PAUL W. GROTH "Goose" FRANK S. PEREBOOM "Frankie"
 BRYAN R. VANCLEVE "Van"

1925

ROBERT M. ALLARD "Bob" CHARLES F. MASON "Chuc"
 LYNTON H. CHAMBERS "Lyn" RALPH E. NICHOLS "Greck"
 FRANCIS R. KOLLMANSPERGER "Tiny" EDWARD W. SEBRELL "Eddie"

1926

ALBERT M. BAKER "Al" FRANCIS K. LYTLE "Joe"
 JOHN A. BEHM "Johnny" FLOYD R. MASON "Snoop"
 FREDERICK J. CRAWFORD "Bo" CLAUDE V. MCBROOM "Scrubby"
 MARION H. FINNIS "Buck" CLYDE V. MCBROOM "Whiskey"
 WALDO T. HARMAN "Elsie" RALPH A. PRUNTY "Rap"
 EDGAR W. WINGET "Pie" MARION H. WALTERS "Buzz"
 DON T. HIBNER "Tom"

PLEGII

JOHN F. SAGE "Jack" H. DANIEL WILLAMAN "Dan"
 GEORGE A. ROSENFELD "Rosie" CHRIS W. ROESSLER "Chris"
 HEDER M. SMITH "Art" PAUL H. DAVIDSON "Dummy"
 D. RUSSEL PAUL "Rus" CHARLES E. HARTFORD "Chic"
 JOHN F. CASSEY "Jack" HAROLD E. MILES "Pants"
 LEWIS PIERCE "Dante" PHILLIP ALLEN "Phil"
 HAROLD T. MEYER "Hank" JOHN F. HULL "Heavy"
 CLARENCE O. PEARSON "Casey"

Founded, Washington and Jefferson College, 1852. 49 Active Chapters.
 Publication, *The Shield*. Iowa Beta Chapter established 1867, reestablished
 1915. Organized at Iowa State as Ozark, 1907. 316 Lynn Avenue.



Allard, Nichols, Behm, Sage, Crawford, Pereboom
 Finnis, Harman, Prunty, F. Mason, Hibner, Kollmansperger, Groth, Bailey, Coon, Walters
 Pierce, Rosenfeld, Bushnell, Scrobb, C. Mason, Chambers, Baker, Claude McBroom, Clyde McBroom, Smith
 Paul, Cassey, Willaman, Roessler, Davidson, Hartford, Miles, VanCleve



SIGMA NU

FRATRES IN URBE

HENRY L. EICHLING ERWIN JUDGE
C. T. NICHOLS HAROLD JONES

FRATRES IN FACULTATE

ROBERT G. ANDERSON CHARLES M. FISHER
DONALD L. BOYD RALPH A. MOYER
PORTER I. HENDERSON

FRATRES IN UNIVERSITATE GRADUATII

WILLIAM G. FINN FRANK A. KLEINHEINZ
B. G. LOCHER

1924

MALCOLM V. HENDERSON "Doc" JOHN A. R. HANSEN "Shorty"
ROBERT C. BOYD "Spike" LOREN E. WORLEY "Fuzz"
RALPH W. MAIN "Chub"

1925

HERBERT HENDERSON "Herb" FLOYD R. NUTT "Nut"
ERNEST H. NOELKEMPER "Noah" JOHN W. WATKINS "Jack"
FRANK TRAVERS "Frank"

1926

JOHN W. TAYLOR "Jack" C. T. WATTS "Cleo"
JAMES P. DOBYNS "Jimmy"

PLEGII

BARON LAUBENFELS "Lobby" CLETIS F. TRAILER "Dynamite"
JOHN O. WARREN "John" RICHARD JUDGE "Dick"
EMMET C. JUDGE "Jud" ORVAN B. OLERICH "Ole"
RAY L. SUTHERLAND "Ray" EARL M. MATHEWS "Earl"
RICHARD McMULLEN "Mack" WILLIAM B. DUNKLE "Bill"
PHILIP E. PETTY "Pettie"

Founded, Virginia Military Institute, 1869. 89 Active Chapters.
Publication, *The Delta*. Gamma Sigma Chapter established, 1904,
115 Welch Avenue.



Noelkemper, Trailer, McMullen, Finn, E. Judge, H. Henderson, Olerich, Laubenfels
Kleinheinz, Nutt, Taylor, Worley, Anderson, Main, Dobyms, Warren
P. Henderson, Sutherland, Watts, Hansen, M. Henderson, Boyd, Jones, R. Judge

SIGMA ALPHA EPSILON

FRATRES IN URBE

THOMAS F. CROCKER HAROLD G. BUCK
FOSTER A. BULLOCK

FRATRES IN FACULTATE

W. F. COOVER C. A. IVEBSON
ADOLPH SHANE EDWARD A. FINNEY
CHARLES D. RICE RUSSELL M. PICKENS
JOHN L. SLOSS GEORGE W. BURKE

FRATRES IN UNIVERSITATE GRADUATI

JOSEPH B. QUIQ "Joe"

1924

ALFRED W. MURPHY "Pat" WALTER N. HANDY "Walt"
JOE F. RINGLAND "Joe" WILLIAM D. TERMOHLEN "Dewey"
IRA YOUNG "Pep"

1925

JOSEPH L. TRECKER "Joe" PAUL M. GARRISON "Garric"
LEO P. WISE "Leo" JOHN A. MCKINLEY "Mack"
CAMERON H. COOPER "Cam"

1926

JOHN F. TRAVIS "Jack" FRANK J. REYNOLDS "Mounty"
LOUIS K. THOMPSON "Louie" JOHN L. RASMESS "John"
CHARLES R. STRUCK "Chuck" KENNETH B. WATSON "Doc"
WILLIAM L. NAVE "Spike" NORTON E. BEHM "Mope"
DONALD D. BENSON "Don" LLOYD E. WALTHERS "Red"
CHESTER D. LEE "Chick"

PLEGHI

ALVIN H. THORNBURG "Fat" EDGAR W. TRECKER "Egg"
ROBERT E. STOELTING "Bob" LOUIS R. WEST "Dick"
LEO HENRY "Leo" JOHN H. PETERS "Jack"
FRED E. BORECKH "Frits" CARVEL MALCOLM "Male"
EUGENE H. WHITNEY "Crud" MAYNARD VIFQUAIN "Maynard"
ROLAND A. LINE "Liney"

Founded, Tuscaloosa, Alabama, 1856. 96 Active Chapters. Publication, *The Record*. Iowa Gamma Chapter established, 1905. Organized at Iowa State as the Dragon Club, 1900. 2717 West Street.

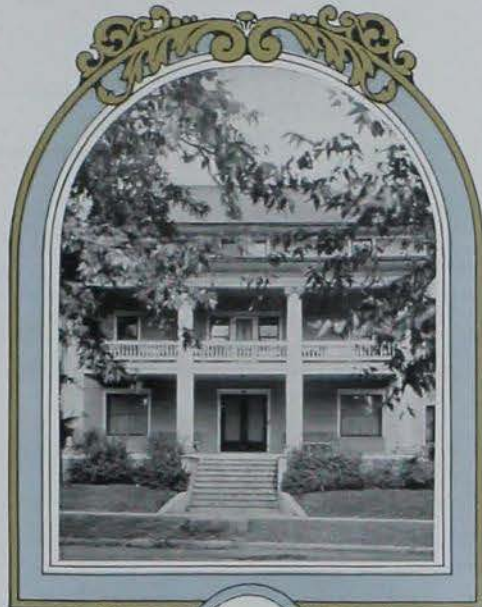

J. Trecker, E. Trecker, Watson, Nave, Ritchie, Slaads, Travis, McKinley, Lee, Wheeler, Rasmess, Struck, Walthera, Mathewson, Murphy, Boeckh, Malcolm, Horswell, Wise, Pickens, Thompson, West, Stoelting, Vifquain, Line, Garrison, Thornburg, Young, Handy, Ringland



BETA THETA PI

FRATRES IN URBE

DR. L. W. McEVEA REV. F. C. EDWARDS

FRATRES IN FACULTATE

DR. O. H. OESSA J. M. THURBER
DR. E. W. LINDSTROM MARIAN A. SMITH
W. D. FINNEY

FRATRES IN UNIVERSITATE

1924

STUART G. PAGE "Gummy"	RALPH B. URMY, JR. "Pink"
FRANK E. SOWERS "Frankie"	BERTAM M. SHERLOCK "Bert"
KENNETH F. JONES "Ted"	ARTHUR G. LENNIX "Lucy"
LAWRENCE A. MURPHY "Murf"	CHARLES A. WHEELER "Chuck"
LOREN F. KAHLER "Slats"	KENNETH W. MOORE "Ken"

1925

DONALD S. WIGHTMAN "Don"	JOHN D. MCKAHIN "Jake"
ROBERT L. BLESSING "Dutch"	FRANK S. RADCLIFFE "Red"

1926

MILEY J. McMILLAN "Miggs"	KENNETH S. MCCORKINDALE "Ken"
HOWARD A. MCCrackEN "Mac"	LYMAN A. SHERLOCK "Dipa"
EDWIN B. STREATER "Icky"	JAMES D. GRAHAM "Jimmy"
WILLIARD H. GRAHAM "WGI"	

PLEGII

ROBERT H. INGALLS "Bob"	LORIN E. ELLIOTT "Tex"
NORMAN S. THOMAS "Bud"	JOHN ANDERSON "Andy"
ALFRED CARTER "Al"	

Founded, Miami University, Oxford, Ohio, 1889. 84 Active Chapters.
Publication, *Beta Theta Pi Magazine*. Tau Sigma Chapter established,
1905. Organized at Iowa State as "Tri Serps", 1900. 2823 West Street.



B. Sherlock, Blessing, Elliott, McKahin, McCracken, McCorkindale, Urmy
L. Sherlock, Anderson, Lennix, Thomas, Jones, Ingalls, Radcliffe, Graham
Wheeler, Murphy, Page, Moore, Kahler, Streater, McMillan

PHI GAMMA DELTA

FRATER IN URBE

J. GALEN TILDEN

FRATRES IN FACULTATE

J. A. BURROWS

S. L. GALPIN

E. A. PATTENGILL

FRATRES IN UNIVERSITATE

GRADUATI

G. CLYDUS SCOTT "Cy"

W. LELAND HARRIS "Lee"

1924

ADOLPH H. BOHREN "Barney"

HERBERT S. FISHER "Fish"

CLIFFORD S. CODY "Clif"

RICHARD B. RAYNOLDS "Dick"

J. WALLACE WYMAN "Wally"

1925

DWIGHT S. HOLCOMB "Holk"

LYMAN C. KNIEREM "Pete"

HAROLD L. JACOBS "Jake"

ROY W. LONGSTREET "Shorty"

TANNEE JACOBSON "Tommy"

HARRY J. SCHMIDT "Schmidtie"

IRVING F. JENSEN "Jens"

GREGORY P. OUREN "Greg"

OLENE JACOBSON "Jake"

1926

IVAN C. JACKSON "Jack"

WILLARD G. YOUNG "Bill"

WILLIAM B. BISHOP "Bill"

WARREN L. WRIGHT

HAROLD O. BOYVEY "Birdie"

CLARE L. FORRESTER "Red"

EUGENE D. KLINE "Gene"

J. LEWIS MYERS "Louie"

MARION D. JACKSON "Jack"

JAMES W. MYERLY "Jim"

JAMES D. JOHNSON "Jim"

RONALD E. COPELAND "Cope"

PLEGII

ROLAND COE "Bud"

HAROLD D. BERND "Don"

WILLIAM J. C. AMEND "Bill"

GEORGE ERNST "Elmer"

GEORGE A. KEEFE "Sherlock"

JOE F. KEEFNER "Joe"

RONALD W. HADLEY "Hap"

LOHREN TEXTRUM "Tex"

EDWIN HILL "Bubbe"

ALFRED R. KASTMAN "Cy"

DAVID E. HOOVER "Dave"

Founded, Jefferson College, Canonsburg, Pennsylvania, 1848. 66 Active Chapters. Publication, *Phi Gamma Delta*. Alpha Iota Chapter established, 1907. Organized at Iowa State as Noit Avrais, 1898. 325 Ash Avenue.

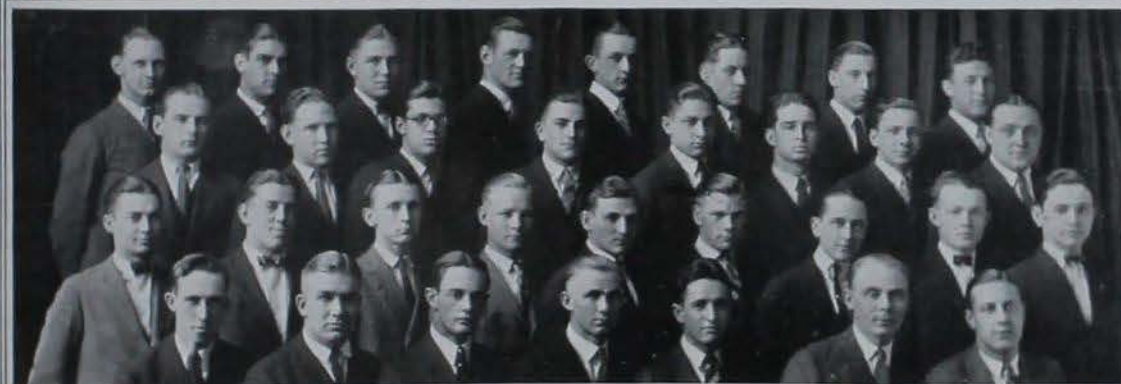

Bernd, Scott, Coe, Cody, Kline, Keefe, Wyman, Holcomb, Myerly, Forrester, Ernst, Textrum, Myers, I. Jackson, Knierem, Schmidt, Young, Bohren, Boyvey, Hill, M. Jackson, Johnson, Bishop, Hoover, Harris, Copeland, Jensen, Reynolds, T. Jacobson, Keefner, O. Jacobson, Hadley



ALPHA TAU OMEGA

FRATRES IN URBE

DR. L. C. WILSON	L. H. WALLIS
D. A. BRITTON	K. P. FERRELL
FRATRES IN FACULTATE	
DR. H. E. BEMIS	DR. I. E. MELHUS
H. V. WRIGHT	R. W. CRUM
H. L. MAXWELL	R. M. VIFQUAIN
E. ROLLER	C. E. ADAMS
F. L. GARLOCK	C. R. SMITH
CAPT. R. H. ELLIOTT	

FRATRES IN UNIVERSITATE

1924	
ALBION A. BLINKS "Abie"	HENRY J. REYNOLDS "Hank"
SAM T. CARTER "Sam"	HARRY J. SMITH "Deadeye"
P. KIRK DUVAL "Kirk"	HAROLD S. SMITH "Gunboat"
HAROLD E. FIELD "Rube"	PALMER W. WILSON "Buck"
BURT HARWOOD "Burt"	MANFORD H. WOODS "Red"
1925	
CLARENCE E. BORG "Monk"	CEDRIC A. FEGTLY "Cedric"
WILLIS J. COTTON "Snowball"	HUBERT GARRECHT "Jersey"
WAYNE S. CUPPS "Wayne"	ROE MCDANOLDS "Mac"
ELMER C. RASMUSSEN "Rac"	
1926	
W. HAROLD PRICE "Cops"	DOUGLAS M. SINCLAIR "Doug"
CHARLES H. GREEF "Chuck"	FRANK L. TAWZER "Bowser"

PLEGII

EDWARD F. BAKER "Bake"	RICHARD MCCORD "Dick"
PERLE M. CILLEY "Red"	EDMUND H. NORRIS "Ned"
ROBERT COLLINS "Bob"	ALF O. OLSEN "Ole"
RAYMOND H. GALBRAITH "Ray"	HUGO E. SCHENKEN "Shenk"
GEORGE B. HAMILTON "Ham"	MERLE TURNER "Swag"
ROBERT D. HOOKER "Bob"	KENNETH M. VAUGHN "Hippo"
HARRY D. KELLER "Harry"	EVERETT L. VINTON "Vint"
GEORGE M. LOAR "George"	

Founded, Richmond, Virginia, 1865. 81 Active Chapters. Publication, *The Palm of Alpha Tau Omega*. Iowa Gamma Upsilon Chapter established, 1908. Organized at Iowa State as Black Hawk, 1901, 2122 Lincoln Way.

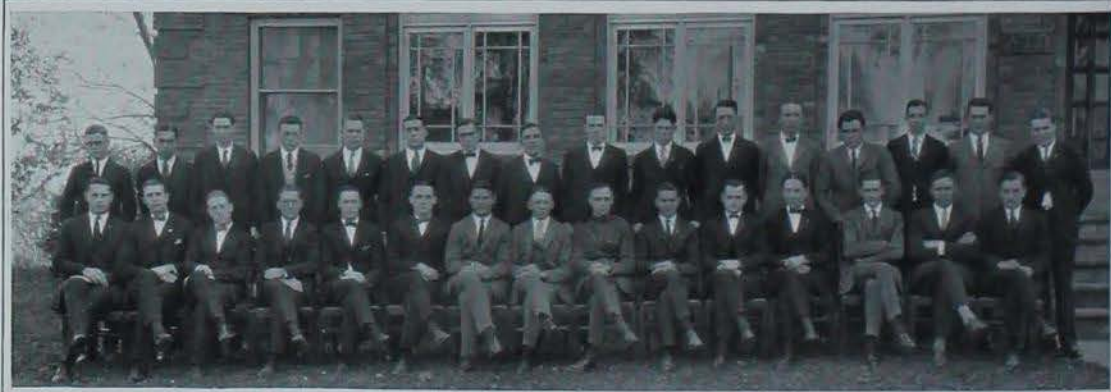

McDanolds, Rasmussen, Woods, Duvall, Cupps, Smith, Carter, Field, Hooker, Cilley, Fegtly, McCord, Cotton, Greef, Schenken, Keller

Galbraith, Vaughn, Price, Blinks, Sinclair, Garrecht, Loar, Collins, Elliott, Baker, Reynolds, Hamilton, Norris, Vifquain, Borg

KAPPA SIGMA

FRATRES IN URBE

M. B. GRIFFITH	S. A. KNAPP
A. A. HEGGEN	E. R. MEREDITH
L. M. THOMAS	

FRATRES IN FACULTATE

F. D. BUTCHER	G. W. SNEDECOR
L. S. HYDE	FRANK WILLAMAN

FRATRES IN UNIVERSITATE GRADUATUS

H. C. WILEY "Doc"

1924

LESLIE E. ALT "Lee"	KENNETH E. WIGHT "Dick"
RALPH E. PAXTON "Packey"	W. ALLEN WHITEFIELD "Deac"
EDWARD J. SNYDER "Snick"	GEORGE A. BOCKEL "Ferdie"

1925

DONALD J. HOWARD "Don"	HORACE H. RICHART "Shorty"
BERNICE R. MEYERS "Bub"	JOHN WEBER, JR. "Johnnie"
EARL F. GOODMAN "Early"	

1926

ELMER J. BONNESON "Bonnie"	HOYT CROOKS "Vouley"
ROGER D. BRUNN "Repete"	WALTER C. SEE "Pete"
ARON W. CHEBAK "Chick"	G. SHERMAN HELD "Vermon"

PLEGII

W. MARSHALL BENSON "Mud"	REUL HECK "Dad"
MALCOM O. CRAFT "Cracker"	HERSCHEL T. JAMES "Sparkie"
GEORGE A. LOVEALL "Lovely"	RICHARD H. MOORE "Dinty"
G. ROY MALONE "Curley"	THOMAS H. PEDDIE "Tom"
WALTER J. MAYTHAM "Cootie"	JOHN W. SCOTT "Wart"
G. MYERS "Dutch"	NATHANIEL M. SYMONDS "Mike"
MERLE E. VAN EPPS "Yan"	

Founded, University of Virginia, 1869. 92 Active Chapters. Publication, *The Caduceus*. Gamma Lambda Chapter established, 1909. Organized at Iowa State as Gamma Alpha, 1903. 2184 Lincoln Way.



Bockel, Howard, Chebak, Richart, Weber
 Craft, Heck, Loveall, Benson, Malone, Peddie, Symonds, Van Epps, Wight
 Goodman, Crooks, Bonneson, Snedecor, Paxton, Meyers, Snyder, Moore, Alt
 Hyde, Whitefield, Scott, James, See, Maytham, Brunn, Middlekauf



THETA XI

FRATER IN URBE
W. H. ROOF

FRATRES IN FACULTATE

DEAN ARSON MARSTON LEON F. ARDUSER
RAY L. NEASHAM

FRATRES IN UNIVERSITATE

1924

HARRY D. LINN "Slim"	A. GAYLORD JOHNSON "Gay"
HENRY F. SCHOON "Heinie"	GEORGE C. LICHTY "Red"
EDWIN J. GORDON "Eddie"	GEORGE E. GREEN "Fangle"
FRANCIS P. CROWLEY "Felix"	GEORGE A. SPEER "Archie"

1925

TED H. NOWLIN "Ted"	RALPH A. REIGHARD "Red"
BRENAUD W. WEBB "Hook"	WILLIAM W. MCNEIN "Bill"
CHARLES E. HUDSON "Chuck"	CLAUDE M. BERRY "Shelk"
RAY A. LAWRENCE "Jimmy"	WILLIAM A. WIRENE "Abd"
ARSON MARSTON, JR. "Radio"	WILBUR C. HOWARD "Lod"
GLEN MCCURDY "Mac"	

1926

RAYMOND A. ARDUSER "Ardie"

PLEGII

CARNOT THOMAS "Care not"	FLOYD SIMPSON "Dopey"
LYLE ZEHM "Cowboy"	CLOYD H. STEINHOUSE "Steinie"
GEORGE A. SCURR "Boots"	E. H. POHL "Pohl"
DONALD E. WATTS "Hector"	JOHN A. BEEM "Johnny"

Founded, Rensselaer Polytechnic Institute, Troy, New York, 1864.
27 Active Chapters. Publication, *Theta Xi Quarterly*. Mu Chapter
established, 1909. Organized at Iowa State as Upsilon Sigma, 1907,
116 Hyland Avenue.



Zehr, Reighard, Nowlin, Scurr, Gordon, Howard,
Johnson, Corey, Simpson, Linn, L. Wirene, Green, Hudson,
Callahan, Berry, W. Wirene, McCurdy, Thomas, Watts, L. Arduser, Schoon,
Neasham, Webb, Speer, Lawrence, Beem, Dean A. Marston, Lichty, R. Arduser, Crowley, McNeil, A. Marston, Jr.

ACACIA

FRATER IN URBE

GLENN J. FORD

FRATRES IN FACULTATE

T. R. AGG	A. L. ANDERSON
S. W. BEYER	H. A. BITTENBENDER
J. E. BRINDLEY	R. L. COCHRAN
W. F. COOVER	JOHN HUG
H. H. KILDER	ANSON MARSTON
C. S. NICHOLS	C. H. STANGE
V. L. HEIN	F. S. WILKINS
W. M. ALSIN	W. C. CALVERT
G. G. DEBORD	R. E. BUCHANAN
E. W. BEARD	E. L. SCOTT

FRATRES IN UNIVERSITATE

1924

ALBERT B. CONROW "Connie"	CLAIR S. LINTON "Prof"
JAMES H. RUST "Jim"	BENTON M. STAHL "Bench"
GIFFORD C. TERRY "Giff"	THEODORE UEBLING "Ted"
MELVIN W. LOCKE "Mel"	

1925

NIELS K. CLEMMENSEN "Clem"	NEIL WELDEN "Spike"
LOUIS A. HARRIMAN "Louie"	CLARENCE J. JACK "Pete"
HARRY S. LAMES "Buzz"	CLARENCE P. NORTH "Doc"

1926

CARL S. FOX "Foxy"	EDWIN A. OPPENHEIMER "Kewpie"
--------------------	-------------------------------

PLEGII

JOHN A. BABB "Ty"	HARRY EARHART "Chuck"
ROBERT D. HAYES "Tug"	CHARLES D. HANBY "Audrey"
TRUMAN E. HENTON "Tra"	ROBERT C. HENTON "Bob"
FREMONT E. LANGE "Slim"	WILLIAM E. LOUGH "Babe"
PAUL W. MILLER "Deac"	JOHN H. STEVENSON "Steve"
ARTHUR V. WIGGINS "Barney"	HOWARD R. MOLES "Mickey"
FRANK MENDELL "Cy"	JOHN W. HANBY "Jack"
WILLIAM K. BURTIS "Burt"	STANLEY A. EYRES "Budd"
ROY C. LOOMER "Loom"	ALBERT W. MARTIN "Abe"
ROLAND SAWYER "Tom"	JESSE L. WALKER "Jerry"
BYRON B. ZIMMERMAN "Cal"	FLOYD STRONG "Runt"
JOHN L. POOR "Shorty"	FRANK MENDELL "Rube"
SELDEN H. WILSON "Bill"	

Founded, University of Michigan, 1904. 31 Active Chapters. Publication, *The Triad of Acacia*. Iowa State Chapter established, 1909. Organized at Iowa State as "Craftsmen", 1909. 2110 Lincoln Way.



DeBord, Calvert, Earhart, Rust, Terry, Lough, Wiggins, Loomer, Welden, Stevenson, Eyres, Fox, Stahl
Henton, Harriman, Burtis, Sawyer, Uehling, Conrow, Locke, Lange, Lames, Hanby
Babb, Wilson, Linton, Poor, Rapp, Moles, Oppenheimer, Clemmensen, Martin, Jack



PHI SIGMA KAPPA

FRATRES IN URBE

E. T. GRAFF

J. T. CERENA

FRATRES IN FACULTATE

W. J. DIEDERICKS

D. W. HAMMER

FRATRES IN UNIVERSITATE

1924

CLARENCE O. HOLMES "Slim"

1925

DONALD C. MINARD "Don"

MANSSEL C. RANGE "Mansel"

BERNARD O. ROGERS "Ben"

MILTON B. PEACOCK "Pete"

EDGAR S. MORLING "Morling"

1926

HOMER M. TOSTLEBE "Jake"

D. V. WILLIAMS "D. V."

ROBERT J. FISHER "Bob"

LLOYD W. GOSSET "Bill"

ROBERT B. CARROLL "Randy"

LEROY W. APLAND "Ap"

FLOYD RUBY "Ruby"

PLEGII

LESTER BROWN "Brown"

MAX M. MILLER "Miller"

THEODORE E. MURPHY "Murphy"

WILLIAM P. JONES "Jones"

GORDON COPELAND "Copeland"

LAURENCE DUENOW "Buck"

BRINTON F. WHITE "White"

WILLIAM P. WOODS "Woods"

EUGENE F. FOLLEY "Folley"

RALPH A. BISHELL "Bishell"

HARRY H. SMUTZ "Smutz"

LEVI H. REED "Reed"

FRED C. MILLER "Miller"

FORREST A. BEEMER "Frosty"

GEORGE J. SOPHER "Sopher"

RUSSEL W. WOLF "Wolf"

JOHN A. VASS "Vass"

GLEN IMLAY "Imlay"

D. E. WIEDEL "Don"

Founded, Massachusetts Agricultural College, Amherst, Massachusetts, 1873. 36 Active Chapters. Publication, *The Signal*. Gamma Deuteron Chapter established, 1911. Organized at Iowa State as Zeta Sigma Zeta, 1908. 142 Gray Avenue.



Beemer, McMichael, Woods, Apland, Sopher, Holmes, Brown, Tostlebe, Hammer
Folley, Wolf, White, Gosset, Carroll, Copeland, Morling, F. Miller
M. Miller, Vass, Range, Peacock, Minard, Rogers, Bishell, Fisher, Duenow, Smutz
Jones, Imlay

PI KAPPA ALPHA

FRATRES IN URBE

R. S. TOFFLEMIRE GEORGE BORTSEEK

FRATRES IN FACULTATE

W. H. STEVENSON H. H. SUNDERLIN
EARL WEAVER O. E. OVERSETH

FRATRES IN UNIVERSITATE

1924

WILLIAM D. GEORGE "Bill" CHARLES B. SILLETTO "Wop"
FRED POWERS "Pank"

1925

EMIL LAGE "SEU" EDMUND J. MACKAY "Mac"
EDWIN WERNENTIN "Bull" WALTER LAWRENCE "Walt"
CARL F. BARTELS "Gick" RAY A. WILHELM "Kaiser"
WILLIAM WRIGHT "Bill"

1926

IRVING S. LEMLEY "Doc" CARL G. HELMING "Chick"
MALCOLM E. HARDING "Red"

PLEGII

CHARLES LANDGRAF "Chuck" LOWELL MATTOX "Shorty"
HAROLD F. BANGHART "Bang" CHARLES RICHEY "Chuck"
DONALD E. TRACY "Don" REUBEN B. SHELDALH "Shelley"
NORMAN K. HARTLEY "Farmer" MARION MASON "Kid"
KARL STAUFENBELL "Stoffy"

Founded, University of Virginia, 1898. 60 Active Chapters. Publication, *The Ram*. Alpha Phi Chapter established, 1913. Organized at Iowa State as Gamma Theta, 1909, 2112 Lincoln Way.



Banghart, George, Landgraf, Harding, Richey, Wilhelm, Hartley, Lemley, Lawrence
Lage, Bartels, Silletto, Sunderlin, Stevenson, Overseth, Powers, Mackay, Helming
Wernentzin, Staufenbell, Mason, Mattox, Sheldahl, Tracy

DELTA UPSILON

FRATRES IN URBE

CHARLES TENNEY

FRANK TUCKER

FRATRES IN FACULTATE

R. E. BUCHANAN
JOHN BUCHANAN
H. H. KILDEE
P. E. BROWN
KARL BROWN
P. D. PAINE
W. S. CHANDLER

I. T. BODE
W. E. JONES
F. G. CHURCHILL
PAUL CRITZ
A. H. FULLER
CHARLES BURGE
K. R. MARVIN

FRATRES IN UNIVERSITATE

1924

LESLIE M. CLAUSON "Slim"
ALFRED C. KUEHL "Al"
CHESTER MARTIN "Marty"

EDWIN H. PAINE "Eddie"
ALBERT L. VOGGENTHALER "Al"
CARROLL A. WOGENS "Chick"

1925

IRVING P. AXELSON "Pete"
LEROY J. EVANS "Roy"
ARTHUR W. GADD "Art"

HARVEY PFUEGER "Dutch"
LEONARD T. RAFF "Rif"
GORDON R. STRASSENBERG "Tony"

1926

PAUL K. HEINBAUGH "Heinie"
ROBERT P. JONES "Dakota Bob"
HARRY J. LEWIS "Lewie"

RUBEN O. LUNDBERG "Rube"
MAURICE W. MANNING "Spud"
R. CHESTER WALLING "Chel"

PLEGII

EUGENE V. CARLQUIST "Gene"
GERVAISE DAVIS "Gerry"
WESLEY A. DAVIS "Wes"
RAYMOND G. ELLIOTT "Skipper"
VIRGIL K. WEBSTER "Web"
WALTER A. SCHWYHART "Walt"

WILLIAM W. PUTNEY "Bill"
GEORGE A. HEIKENS "Hike"
ROBERT N. JONES "Bob"
WILBUR R. GRANT "Bill"
DONALD E. LEWIS "Don"
RICHARD LEBUEN "Jake"

ROBERT F. RISSER "Bob"

Founded, Williams College, Williamstown, Massachusetts, 1834. 48 Active Chapters. Publication, *Delta Upsilon Quarterly*. Iowa State Chapter established, 1913. Organized at Iowa State as Colonades, 1904. 209 Hyland Avenue.



Clapp, Axelson, Strassenburg, Heinbaugh, Marvin, Walling, Evans, Voggenthaler, Carlquist, Risser, Paine Grant, Webster, R. Jones, LeBuhn, Clauson, Wogens, Heikens, J. Davis, R. N. Jones, G. Davis Lewis, Elliott, Manning, Lundberg, Martin, Gadd, Pfueger, Raff



ALPHA GAMMA RHO

FRATRES IN FACULTATE

M. D. HELSER	FORDYCE ELY
J. C. ELDRIDGE	F. B. PADDOCK
R. S. STEVENSON	C. W. McDONALD
H. W. WARNER	S. H. THOMPSON
C. B. FINDLEY	J. L. ROBINSON
F. A. FLOOD	M. E. BOTTOMLY

FRATRES IN UNIVERSITATE GRADUATI

F. C. HOTTES	J. W. BIRROP
H. L. SWEETMAN	E. W. WATKINS
A. D. B. SMITH	A. C. HILL

L. C. BROWN

1924

EDWARD M. MENEUGH "Micky"	REUBEN E. MOYER "Rub"
KENNETH J. MALTAK "Mally"	RALPH F. MYGATT "Mag"
FLOYD JOHNSTON "Jonce"	FRANK J. RUTTER "Rut"
CONRAD E. LARSON "Connie"	DAVID L. O. SJULIN "Dace"

1925

ALLEN T. BOLLER "Dick"	EMIL RASMUSSEN "Raas"
RAYMOND T. LARSON "Pike"	RUSSELL T. NELSON "Boone"
LESTER H. RYON "Lee"	EARL B. MARGERUM "Buck"

1926

NATHANIEL T. BAIRD "Nat"	GORDON C. RICKARD "Rick"
ROLAND C. FERGUSON "Burley"	HERMAN L. RIETVELDT "Bud"

PLEGII

LYLE BEED "Beed"	WILLARD J. MAYRAUER "Bauer"
JUSTICE A. BENSON "Dence"	RALPH A. RICHARDSON "Fat"
ORR E. CARLSON "Oak"	WALTER STEINBRENNER "Steinte"
MARK C. CRAMER "Mark"	JOHN W. TATUM "Jack"
RUSSEL E. KOLKER "Kolk"	THEODORE WEEKLY "Ted"
CLINTON MASON "Mase"	GEORGE WILLIAMSON "Bill"

KENNETH BOSHAM "Ken"

Founded, Ohio State University, 1904. 22 Active Chapters. Publication, *Sickle and Sheaf*. Eta Chapter established, 1914. Organized at Iowa State as A. G. K. Club, 1915. 201 Gray Avenue.



Rasmussen, Cramer, Sjulin, Johnston, Boller, Williamson
Rutter, Ryon, Benson, Larson, Hill, Eldridge, Rietveldt, Maltak, Meneough, Maysbauer
Nelson, Margerum, Mygatt, Helser, Carlson, Maser, Stevenson, Beed, Bonham, Mason
Ferguson, Steinbrenner, Rickard, Kolker

TAU KAPPA EPSILON

FRATRES IN FACULTATE

P. H. ELWOOD	W. NEAL ADAMS
D. S. JEFFERS	FRED CURK

FRATRES IN UNIVERSITATE

1924

HERBERT P. SINDT "Herb"	KARL L. LEE "Bogie"
PHILIP J. VAN DER MERWE "P. J."	ORRILL M. ANWYL "Orrie"

1925

M. C. LOWENBERG "Maury"	HORACE E. GREENWOOD "Bebe"
LESLIE L. HILLIARD "Lee"	JUSTIN B. BATES "Chief"
W. KENDRICK BALL "Kenny"	LAWRENCE M. CURTISS "Laury"
JOHN D. KASER "Jack"	

1926

BERT S. GITTINS "Bertie"	CARROLL L. SHARTLE "T&I"
R. RADUL STRAYER "Rip"	J. HENRY PFAUTZ "Coupy"
HORACE M. CHOPE "Hoddy"	HAROLD P. CHAMBERLIN "Crip"
RAYMOND M. RIEMENSCHNEIDER "Ray"	FRANCIS M. BARNOSKE "Barny"

PLEGII

ALBERT D. MARSHALL "Finky"	ARTHUR W. HILLIARD "Art"
JOSEPH E. CHOPE "Joe"	JOHN BULL "Jack"
J. RAYMOND MARSHALL "Ray"	LU VERNE W. TROXEL "Trox"
R. VINCENT ROUPE "Vince"	HERMAN WOLF "Hermie"
FRANK KULOW "Frank"	LOUIS W. STRICKLEN "Stricky"
CLIFFORD L. ECKLES "Cliff"	HAROLD A. DURST "Tiny"
RAYMOND K. GRANT "Ray"	C. TRYPAR CLINE "Ted"
DONALD R. BALL "Don"	

Founded, Bloomington, Illinois, 1899. 19 Active Chapters. Publication, *The Teke*. Epsilon Chapter established, 1915. Organized at Iowa State as Seminoles, 1911, 224 Ash Avenue.



Van der Merwe, A. Hilliard, Durst, Elwood, J. Chope, Curtiss, Sindt, Pace, Kaser
 Bull, W. Ball, Lee, Wolf, D. Ball, Riemenschneider, Grant, Pfautz, Strayer
 Cline, Roupe, Greenwood, Gittins, Lowenberg, Bates, Eckles, Marshall, Kulow, Chamberlin
 J. Marshall, Stricklen, Anwyl, L. Hilliard, Troxel, Jeffers, H. Chope, Shartle, Barnoske



SIGMA PHI EPSILON

FRATRES IN FACULTATE

CHARLES C. CULBERTSON IVAN L. RESSLER
CAPTAIN MAURICE C. BIGELOW

FRATRES IN UNIVERSITATE GRADUATUS

JULIAN E. MCFARLAND "Packy"

1924

H. CECIL BUTCHER "Butch" JAMES W. THOMPSON "Tommy"
HARTWELL G. DOW "Doc"

1925

EDWARD A. BROWN "Ed" ALFRED W. HOUTS "Carroll"
P. JAMES HITCH "Jimmy"

1926

J. QUENTIN TIEDJE "JT" RAYMOND L. FAWCETT "Spigel"
FRED E. STANZEL "Fred" GORDON B. BROWN "Carroll"
PHILIP E. PETERSON "Pete"

PLEGII

BERNARD E. MOEWS "Ben"	HAROLD A. WEHRMAN "Wes"
ROBERT G. PRATT "Bob"	HARRY A. BORRUSCH
ARTHUR C. SELLMAN "Ikey"	HARLAN I. BINDEMAN
GEORGE M. WILLIAMS "Red"	OTTO C. FREERE "Otu"
HAROLD F. KROEGER "Kroeg"	PAUL J. SLIEGEL "Butch"
BOYD H. BONS "Rusty"	ADOLPH E. NEGELE "Delph"
EARL R. SANDBERG "Fal"	KENNETH E. FRY "Ken"
KARL A. BERGDAIL "Curley"	CARL E. SCHWARZER "Red"

Founded at Richmond, Virginia, 1901. 50 Active Chapters. Publication, *The Chronicle*. Iowa Beta Chapter established, 1916. Organized at Iowa State as Kappa Kappa Kappa, 1919. 407 Welch Avenue.



Pratt, Sliegel, Butcher, G. Brown, Rouse, E. Brown, Bindeman
Obenhaus, Peterson, McFarland, Schwarzer, Thompson, Sellman, Houts
Fawcett, Moews, Stanzel, Williams, Wehrman

SIGMA CHI

FRATRES IN URBE

E. J. BODWELL D. C. BODWELL

FRATRES IN FACULTATE

M. P. BAKER A. M. O'NEAL Q. W. WALLACE

FRATRES IN UNIVERSITATE

1924

CHARLES E. BROOKHART "Ned" HARLEY C. BOEKE "Huck"
THEODORE W. WEISS "Ted"

1925

RALPH P. REID "Doc" WALTER C. BERGER "Walt"
QUINTUS C. WILSON "Q. C." HOWARD M. PAREHURST "Park"

1926

KEMPSTER W. PYLE "Kay" HARRY F. HUTCHINSON "Jacks"
PAUL A. PUTNAM "Putty" HERBERT R. SINNARD "Herb"
ALTON L. BARNGROVER "Barney"

PLEGII

MYRLE T. SINNARD "Cappy" RALPH E. VELEY "Pancho"
SMITH W. BROOKHART, JR. "Smick" CLARENCE A. BOEKE "Sam"
MURRAY C. GAUTSCH "Ell" JOHN M. RYAN "Mike"
FRANK G. OLIVER "Gul" HUBERT A. ESSLEY "Es"
R. ARLO BEAL "Ar" LENARD O. ERICKSON "Len"
HERBERT H. HULSE "Herb"

Founded, Miami University, Oxford, Ohio, 1855. 81 Active Chapters.
Publication, *Sigma Chi Quarterly*. Beta Omicron Chapter established, 1916.
Organized at Iowa State as Rho Sigma Gamma, 1909. 2728 Boone Street.



Berger, Wilson, Ryan, S. Brookhart, Jr., Hutchinson, M. Sinnard, Beal, Oliver, Follett
H. Sinnard, Putnam, Reid, H. Boeke, Tyrrell, Barngrover, Veley, Sears, Baker
Erickson, Weiss, C. Boeke, C. Brookhart, Gautsch, Essley, Pyle



LAMBDA CHI ALPHA

FRATRES IN FACULTATE

PAUL M. DUNN	EDWIN KURTZ
D. R. JOHNSON	R. W. BORGESON
CHARLES H. MYERS	DR. F. J. WALSH
A. B. DEAL	L. G. ALLBAUGH

FRATRES IN UNIVERSITATE

1924	
EDWARD S. LARSON "Swede"	JACK W. HUSSEY "Jack"
WALTER R. McDOWELL "Mac"	NOEL M. THOMPSON "Tommy"

1925	
DEWEY D. SHAW "Shaw"	LEE RODDA "Lee"
ROBERT E. PENDRY "Bob"	JACK ELLERBROEK "Jake"
FRANK A. BROWN	

1926	
HOWARD W. CRIST "Crist"	SETH L. WINSLOW "Seth"
W. L. GROESBECK "Bill"	RALPH C. GREEN "Green"
DALE W. OSBORN "Dale"	EDGAR S. FEE "Fee"

PLEGII

GEORGE SAUER "Sauer"	FRANK MAY "May"
LEE A. LUNDY "Lundy"	D. R. DEAL "Deal"
J. CLIFFORD KENNEDY "Mike"	GEORGE J. TRUL "Thul"
GEORGE NELSON "Jimmy"	THEODORE H. MARSHALL "Ted"
LAWRENCE HICKEY "Hick"	LAVERNE GILL "Gill"
ROGER H. STITT "Stitt"	WALTER J. BRANDT "Wall"
JOHN J. CAMPBELL "Johnny"	LEO M. GLEASON "Leo"
PHIL KONKLE "Sid"	CHARLES IMMER "Immer"
KENNETH BLITSCH "Mike"	LAWRENCE TRAYER "Snub"
WILLIAM O. WATSON "Bill"	HARVEY BENSON "Bense"
WILLIAM J. MALLOY "Bill"	HAROLD E. ARNOLD "Ben"
EDSON WRIGHT "Tuffy"	CHARLES CONAWAY "Connie"
HAROLD L. SMITH "Slim"	ARNA HODGES "Hodge"
WESLEY SMITH "Smith"	NORBERT H. THOMAS "Skinsy"
LORENZO J. GRANT "Villa"	ORLE LOWDEN "Ole"
HAROLD ALEMAN "Harold"	MILG TIPTON "Tip"

Founded, Boston University, 1909. 64 Active Chapters. Publication, Purple, Green and Gold. Alpha Tau Zeta Chapter established, 1917. Organized at Iowa State as Alamo Club, 1909. 311 Ash Avenue.



McDowell, Lundy, Wright, Rodda, Conaway, Osborn, Gleason, Groesbeck, Hussey
Thompson, Benson, Conn, Pendry, Smith, Kennedy, Brandt, Ellerbroek
Sauer, Campbell, Winslow, Brown, Malloy, Konkle
Allbaugh, Blitsch, Crist, Smith, Trayer, Larson



ALPHA SIGMA PHI

FRATER IN URBE
OREN C. LESTUM

FRATRES IN FACULTATE

JOHN R. REDDITT	THOMAS J. MANEY
SHERLOCK M. DIETZ	JOHN J. QUIST
DONALD R. PORTER	HAROLD B. ROWE
CHARLES W. HAMMANN	GEORGE M. FULLER
WILLIAM H. STACY	O. D. SMALLLEY

FRATRES IN UNIVERSITATE

1924

LOUIS W. LAUGHLIN "Lump"	MILTON E. LESTUM "Toots"
MARION R. ISAACSON "Ikey"	LINDLEY M. BEST "Lin"
RALPH A. SULLIVAN "Sully"	

1925

GEORGE W. WESTCOTT "Westie"	JAMES V. LYLE "Fimmie"
ROY M. HENDERSON "Tanky"	RUSSEL B. MCKENRAN "Mc"
J. ROBERT BOYD "Red"	S. ERNEST VICKERS "Vic"
LYNNE M. CORRELL "Shorty"	JOHN B. LUPTON "Scupper"
J. NEWLIN EMBREE "Newt"	G. DWIGHT DEHART "Dwight"
CHARLES J. HUDSON "Bud"	

1926

OLIVER E. HAGGLUND "Em"	LLOYD E. ARNOLD "Ely"
HUDSON H. SMITH "Smick"	FLOYD J. ARNOLD "Jay"
E. LESLIE CHABB "Crabby"	

PLEGII

R. GEORGE BARCROFT "Geo"	HARVEY P. SARGISSON "Sargy"
RICHARD M. STEWART "Moco"	ROGERS F. REYNOLDS "Rogy"
GEORGE W. ARMSTRONG "Geo"	LESTER M. HECKMAN "Heck"
RAYMOND M. CONGER "Ma"	CLEO J. WILSON "Cleo"
RAY R. ROBSON "Robby"	WILLIAM R. MORGAN "Bill"
WILLIAM A. GASKILL "Bill"	ROYAL LANDERS "Roy"

Founded at Yale, 1845. 26 Active Chapters. Publication, *The Tomahawk*. Phi Chapter established, 1920. Organized at Iowa State as the Palisades, 1911. 2818 West Street.



Sargisson, Arnold, Robson, Henderson, Sullivan, Conger, Westcott, Landers, Laughlin, Boyd, Best, Lupton, Burkhardt, Armstrong, Reynolds, Smallley, Smith, Lyle, Correll, Isaacson, Redditt, Morgan, Rowe, Hagglund, DeHart, Lestum, Maney, Embree, Hudson, Heckman, Quist, Vickers, Crabb, McKennan, Barcroft

CHI PHI

FRATER IN URBE

C. E. WATTS

FRATRES IN FACULTATE

J. G. JESSUP
A. L. BAEKE

H. H. PLADGE
W. G. BAKER

J. C. SCHILLETTER

FRATRES IN UNIVERSITATE

1924

EARLE C. CATLIN "Cat"
HENRY B. HEFT "Hemis"
ROGER I. WILKINSON "Will"
WALTER L. LANE "Red"
CARL F. EHLERS "Hod"

CLAUDE G. GRIM "Pete"
HAROLD R. BICKETT "BicE"
RANDALL GILLIS "Randall"
LEONARD C. LORENS "Misch"
LEE S. JOHNSON "Johnse"

1925

OLIFFORD G. FICK "Cliff"
RICHARD D. MAYSER "Dick"

HEBERT A. ARTHUR "Herbie"
EDWARD J. MORTON "Ed"

1926

CHARLES T. NORTON "Chuck"
CLARK W. KINGSBURY "King"

J. DONALD PEARSON "Prezy"
EDWARD R. LORENS "Ed"

RUSSEL E. MEYER "Rus"

PLEGII

LOUIS T. NOLTING "Swede"
ROBERT M. LIPPOLD "Lip"
CECIL S. SHALER "Cec"
GOULD H. AYRES "Duke"

ARGENE ALBEE "Roy"
J. CLINTON HORLACHER "Clint"
NORMAN E. BROWN "Norm"
CLAIR V. GROOMS "Skinney"

Founded, Princeton, New Jersey, 1824. 26 Active Chapters. Publication, *The Chi Phi Chalket*. Pi Chapter established, 1922. Organized at Iowa State as Lambda Tau Alpha. 2116 Lincoln Way

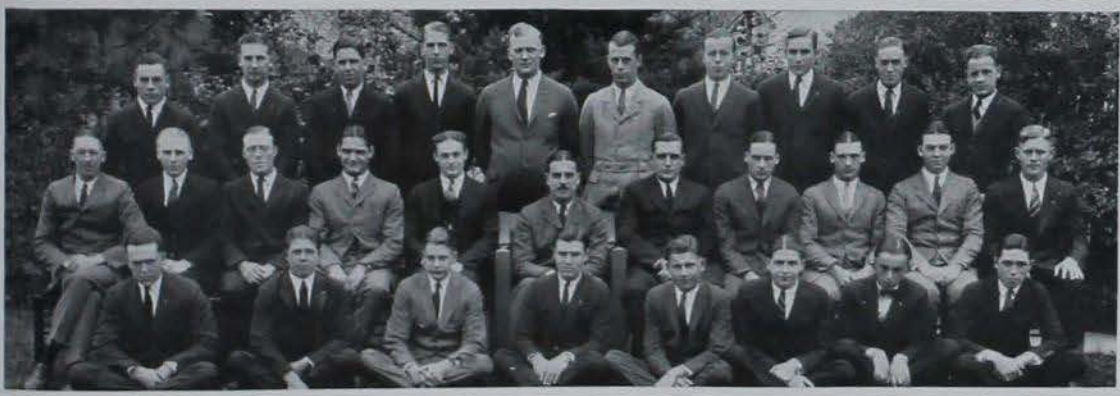

Grooms, Lippold, Grim, Ehlers, Nolting, Norton, Meyer, Ayres, Schilleter, L. Lorens, Cornell, Pearson, Lane, Catlin, Wilkinson, Maysers, Heft, Bickett, Morton, Fick, Johnson, Shaler, Albee, Arthur, Brown, E. Lorens, Gillis, Horlacher, Kingsbury

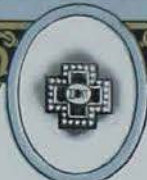

SIGMA PI

FRATRES IN URBE

E. W. HANNA	J. W. JOHNSON
W. P. LINDAUBER	HARLEY SHELLITO

FRATRES IN FACULTATE

S. S. WILLAMAN	R. W. RALSTON
E. M. MERVINE	H. G. SPRAGUE
A. W. TURNER	F. W. WESCOE
LEW WALLACE	S. B. RENSBAW

W. J. FOSTER

FRATRES IN UNIVERSITATE

1924

H. S. HOGGLAND "Boots"	PAUL S. SCHOPPE "Dad"
R. T. NICHOLS "Nick"	CLARENCE C. ARMSTRONG "Clem"
FLOYD L. MARIE "Spot"	

1925

ROY C. MEEKER "Merdecas"	JOEL E. NYSTROM "Joe"
HOWARD C. JACKSON "Jack"	WILLIAM D. EATON "Bill"
ROBERT V. PETERSON "Bob"	LYMAN S. SANDERS "Brick"
LLOYD G. RAFFETY "Raf"	JOHN G. NILES "Gale"
M. M. HAINES "Marion"	

1926

GEORGE L. HOULE "Gerg"	BEDFORD A. ANDERSON "Andy"
FREDERIC A. LYMAN "Ferdie"	MARSHALL A. DREW "Pat"
CARMAN A. TOWNE "Car"	EVERETT L. GENSICKE "Gens"

PLEGII

PHILIP H. SAWYER "Tom"	ROSCOE E. MARSDEN "Rosie"
FLOYD S. EMMONS "Gillie"	LOYD W. BROWN "Brownie"
OSCAR W. OJA "Oscar"	HUBERT C. LOOSE "Bull"
PAUL J. FLINDT "Flindt"	R. A. BONNELL "Roland"
FRED S. GARVER "Freddie"	CARL M. JOHNSON "Johns"
LYLE M. KESTELL "Chunk"	CHARLES TOWNE "Townie"
CLIFFORD STILLWELL "Stilly"	ARTHUR HALBERG "Art"
HAROLD SVENSEN "Harold"	THOMAS GILDERBLEEVE "Tom"
FRED DRAGOUN "Fred"	IVAN M. HAYS "Ivan"

Founded, Vincennes University, Vincennes, Indiana, 1897. 19 Active Chapters. Publication, *The Emerald*. Sigma Chapter established, 1932. Organized at Iowa State as Lambda Sigma Phi, 1914. 214 Hyland Avenue.



Sawyer, Mervine, Emmons, Towne, Sprague, Oja, Flindt, Nichols, Houglund, Hanna, Anderson, Eaton, Johnson, Garver, Jackson, Drew, Foster, Marsden, Brown, Raffety, Armstrong, Sanders, Peterson, Schoppe, Niles, Gensicke, Lyman, Wescoe, Meeker, Nystrom, Loose, Bannell



DELTA CHI

FRATRES IN URBE

ROLAND J. DELAHUNT JOHN E. HILAND

FRATRES IN FACULTATE

FRANK M. SHELDON HENRY A. STARR

FRATRES IN UNIVERSITATE

1924

HOWARD C. TINGLEFF "Ting" MANKON S. REDENBAUGH "Red"
ELMER O. BIERBAUM

1925

ALVIN C. BERGSTROM "Bergy" CARL G. KLINGAMAN "Carl"
VICTOR J. BROWN "Vic" EARL E. MARIHART "Mary"
EDWARD A. DEBRUIN "Eddie" ARVID W. NYLINE "Bill"
DONALD A. EPPERLY "Epp" GEORGE M. STOLT "Oldball"
GLEN E. WIMMER "Wim" EDWARD H. SCHMIDTMAN "Smitty"

1926

RAY O. DONELS "Ray" EVERETT G. MARSH "Marsh"
LEONARD F. ERION "Duke"

PLEGII

FAY M. ADKINS "Fay" RODNEY D. MAYHEW "Rodie"
EUGENE H. BORCHARDT "Ding" HERMAN L. MCINTOSH "Mae"
MILO M. MIDDLETON "Red" ERNEST HOLMQUIST "Erny"
GLADE E. MILLER "Glade" FRED O. HOLSTROM "Fred"
HUGH E. RUSSELL "Russ" LYLE HOWARD "Lyle"
DELBERT G. KLINGAMAN "Guy" EARL B. SCOTT "Shaddy"
LYNN L. KRUWELL "Lynn" LINCOLN STUELAND "Buck"
CURTISS C. LAWRENCE "Pickle" MARVIN D. UNGER "Mare"
JOHN D. WILSON "John" HAROLD L. MCCORMAC "Harold"

Founded, Cornell University, 1890. 26 Active Chapters. Publication, *Delta Chi Quarterly*. Iowa State Chapter established, 1923. Organized at Iowa State as Hau Ki, 1917. 233 North Lincoln Way.



Donels, Dean, Stolt, Holstrom, Klingaman, E. L. Bierbaum, Lawrence, Tingleff, E. O. Bierbaum, Brown, Howard, Epperly, Marsh, McIntosh, Erion, Redenbaugh, Kruewell, Bergstrom, Mayhew, Marihart, DeBruin, Wimmer, Schmidtmann, Russell, Unger

PHI KAPPA

FRATRES IN UNIVERSITATE

1924

EMMETT W. HENSING "Duke"
 JOHN D. SPAULDING "J. D."
 CHARLES J. SAUNDERS "Butch"
 GEORGE C. DECKER "Pa"

HENRY C. GARDNER "Hank"
 GREGORY C. ELLIOTT "Greg"
 LEO E. MARTIN "Morly"
 JOHN J. RATER "Johnnie"

1925

ERVIN L. SPAHR "Jerry"
 CHARLES H. COBB "Cobby"
 CLARENCE J. DENNER "Denny"

LEO S. FITZPATRICK "Fitz"
 BERNARD J. LANGDON "Barney"
 CHARLES W. BUSS "Bus"

1926

JOHN P. NAGLE "Pat"
 CHARLES A. KOERNER "Chuck"

JOHN B. FAHEY "Fay"
 CARL N. REIFSTOCK "Jake"

PLEGII

CLEMENT A. BIRD "Clem"
 JOSEPH C. GRIER "Lal"
 WILLIAM C. DALE "Blondie"
 EDWARD T. O'DONNELL "Ed"
 CLETUS S. REILLY "Fye"
 JOSEPH X. COLLINS "Satan"
 J. RICHARD KERNS "Dick"

JOHN WORLEY "Giggles"
 JOSEPH A. UNHOEFFER "Ummie"
 LEO F. CARRIG "Carrig"
 PAUL F. STRUBEL "William"
 JOHN A. MURPHY "Pat"
 LEO E. WEBBER "Web"
 WALTER M. TIMMERMAN "Timmie"

Founded, Brown University, Providence, Rhode Island, 1889. 14 Active Chapters. Publication, *The Temple*. XI Chapter established, 1924. Organized at Iowa State as Amicians, 1920. 3003 West Street.



Saunders, Buss, Griet, Elliott, Fitzpatrick, Worley, Nagle, Kerns, O'Donnel, Unhoeffer, Murphy, Knudson, Fahey, Burd, Collins, Gardiner
 Decker, Webber, Carrigg, Strubel, Reilly, Martin, Langdon, Spaulding, Cobb, Spahr, Hensing, Dale, Koerner, Denner

INTER-LOCAL FRATERNITY COUNCIL

OFFICERS

RAY ARENSON	President
HAROLD SCHOMBERG	Vice-President
L. P. CARLSON	Secretary
WALTER PARK	Treasurer

MEMBERS

ARTHUR GOODMAN	Adelante	VERNE UKER
H. W. DENNISON	Alpha Kappa Delta	L. P. CARLSON
H. BENNETT	Ausonia	W. H. SIELAFF
H. SCHOMBERG	El Paso	C. LUCHTERHAND
W. RUPPEL	Lambda Delta Chi	M. SAWYER
WALTER PARK	Sigma Sigma	L. E. McMAHON
R. ARENSON	Tau Gamma Nu	C. Y. STEPHENS
W. H. MEEKER	Faculty	H. E. BEMIS

The purpose of the interlocal fraternity council is to bring the local fraternities together in a closer bond of friendship, and to act as a body to solve the problems of the local fraternities.



Schomberg, McMahon, Stephens, Park, Ruppel, Bennett
Dennison, Arenson, Luchterhand, Uker, Carlson, Sielaff

ADELANTE

FRATRES IN FACULTATE

REX BERESFORD	B. J. FIRKINS
E. T. ERICKSON	E. R. MCKEE
C. S. DORCHESTER	L. J. MURPHY

FRATRES IN UNIVERSITATE GRADUATUS

G. GORDON POHLMAN "Pattie"

1924

WENNER O. KNOOP "Squire"	JEWELL W. JOHNSON "Cub"
MARK H. BROWN "Brownie"	ARTHUR G. GOODMAN "Art"
HAROLD V. JONES "Son"	FRANK J. ZINK "Soot"
CARROLL P. STREETER "C. P."	WALTER R. BUCHANAN "Squirrel"
MARC A. BURTTELL "Tyffe"	CHLOIS S. McELYEA "Lizzie"
CHARLES H. EVERETT "Barney"	

1925

WILLIAM I. GRAHAM "Bill"	J. RALPH WILSON "Sheik"
DWIGHT W. MEYER "Cocky"	ESTELLE A. VAUBLE "Wabblers"
FRANK W. STODDART "Rudolph"	VERNE W. UKER "Slim"

1926

HAROLD B. FREEMAN "Hebrew"	JOHN W. MASTERS "Porky"
FREDORR A. HANSON "Ted"	ANDREW G. WOOLFRIES "Dirty"
STANLEY M. MADILL "Mutt"	CLIFFORD H. WOLFE "Jiggs"

PLEGII

JOHN S. COXON "Stew"	CHARLES F. HIBBS "Stig"
HAROLD E. KLINGAMAN "Bromo"	JOHN L. WELLS "Red"
A. PORTER BUCHANAN "Port"	GORDON K. HICKMAN "Gold Knob"
CARD E. RYLANDER "Joshua"	FREDRIC N. MASTERS "Fred"
OMAR J. MANSHIP "Turk"	MYRON C. JONES "Tarzan"
WAYNE W. VIRTUE "Viel"	

Founded at Iowa State, 1907. Publication, *The Adirion*. 304 Welch Avenue.



Knoop, Vauble, Buettell, Wolfe, Madill, Stoddard, Murphy
Rylander, Firkins, Streeter, Graham, Goodman, Coxon, W. Buchanan, Freeman, McKee
Dorchester, McElyea, Johnson, Pohlman, Jones, Uker, Zink, Klingaman, Wells, A. Buchanan
Brown, Meyer, Woolfries, Manship, Wilson, Hanson, Hickman



AUSONIA

FRATER IN URBE

H. F. STEVENSON

FRATRES IN FACULTATE

W. E. BEANBLOSSOM
E. F. GOSS

W. F. LA GRANGE
ROBLEY WINFREY

FRATRES IN UNIVERSITATE

1924

HERSCHEL K. BENNETT "Herach" GLENN R. HARMON "Roger"
GUY M. MORGAN "Guy" ALBERT H. TRACY "Tucker"
WARREN L. WHITE "Stick"

1925

A. CECIL FRISK "Cec" WILLIAM H. SIELAFF "Bill"
KARL B. GREENLEE "Grammae" HENRY VANROEKEL "Heinie"
HENRY P. KUEHL "Quel" ERNEST J. ANDERSON "Andy"
HENRY D. PETERS "Duke"

1926

J. WALTER GRIMM "Boney" DONALD E. WAGECK "Wayhack"
GERALD W. YEAGER "Yea"

PLEGII

LEONARD Z. DOLAN "Len" LEON C. FULLER "Dick"
RAYMOND DUKE "Ray" RAY ILER "Ray"
CARROLL R. BLOOM "Bloom" CLARENCE J. MAAS "Clare"
WILLIAM E. FERREBY "Bill" CECIL D. MACRAE "Mac"
ELMER E. SMITH "Smitty" WALTER B. SIELAFF "Walt"
JOHN V. STORY "Johannie" CECIL W. STARKWEATHER "Stark"
CLIFFORD WARFIELD "Cliff" HENRY A. WILLIAMS "Will"
WARREN L. WALLACE "Wally"

Founded at Iowa State, 1911. Publication, *The Asonian*, 303 Welch Avenue.



Starkweather, VanRoekel, Harmon, Maas, W. B. Sielaff, Iler, Fuller, Kuehl
Dolan, White, Grimm, LaGrange, Goss, MacRae, Frisk, Smith
Morgan, Wageck, Winfrey, Tracy, Beanblossom, Story, Yeager, Williams, Warfield
Greenlee, W. B. Sielaff, Anderson, Wallace, Bloom, Ferreby, Peters, Bennett

EL PASO

FRATRES IN FACULTATE

HUBERT SCHMIDT	PAUL F. BARNAED
R. E. BRAUN	H. E. HOWELL

FRATRES IN UNIVERSITATE

CLARK A. SHELLABARGER "Shelly"	ALLAN F. MILLER "Al"
RONALD L. McVEY "Mc"	ROBERT E. FOTHERGILL "Dad"
GEORGE P. MCGRAW "Buzz"	KENNETH M. WHIRRETT "Ken"
HAROLD J. SCHOMBERG "Schom"	WALTER W. HOWELL "Pat"
LESLIE W. HOOPES "Les"	ELMER J. MEADOWS "Dutch"
ALBERT C. SCHWEITZER "Bert"	

1925

ALLEN W. MOLLISON "Molly"	GERALD W. WOODHULL "Woody"
WALTER M. HUEBSCH "Rip"	CARL O. LUCHTERHAND "Luke"
MILVOJ HASEK "MR"	

1926

JACK B. HOGAN "Shorty"	MARION F. MULLINIX "Dugan"
------------------------	----------------------------

PLEGII

ERNEST G. GRIPP "Farmer"	ERNEST W. HOOPES "Ernie"
EDWARD M. HOWELL "Stork"	ERICK P. FRITSCHEL "Tiny"
REX C. RUCH "Lizzie"	EDWARD G. SAMPSON "Sammy"
WALTER W. KRUSE "Walt"	NOEL E. HALLOWELL "Holly"
EDWARD J. SCHULENBURG "Ed"	LOWELL L. REED "Monk"
STANDLEY WHITE "Chesty"	PHILIP M. EARHART "Phil"

Organized at Iowa State, 1911. Publication, *Trozos*. 2817 West Street.



Whirrett, Schweitzer, McVey, Reed, Hasek, Meadows, Mullinix, Kruse, Ruch
Hogan, Gripp, Shellabarger, Mollison, L. Hoopes, Schomberg, Earhart, Miller, Huebsch
Fothergill, Howell, Sampson, Luchterhand, Fritschel, Howell, Schulenburg, E. Hoopes, N. Hallowell



SIGMA SIGMA

FRATRES IN FACULTATE

HERBERT M. HAMLIN

HERBERT B. SWANSON

FRATRES IN UNIVERSITATE

1924

PAUL R. BOLLINGER "Baltie"
 IRL B. BROWN "Brownie"
 GROVER D. GILBERT "Gill"
 GEORGE H. HARPER "Harp"

B. FRANKLIN HULL "Frank"
 ROBERT W. MACY "Bob"
 VIGGO C. OLSEN "Ole"
 WALTER A. PARK "Skippy"
 PAUL E. STEPHENSON "Steve"

1925

HAROLD C. GUGELER "Gug"
 LESTER E. McMAHON "Mac"
 CHARLES R. MOUNCE "Tiny"
 CLIFFORD C. SORENSON "Cy"

DONALD F. SEATON "Don"
 GEORGE G. THOMAS "Tommy"
 ROBERT A. DRYER "Dick"
 KENNETH B. YOUNG "Kenng"

1926

GRIFFITH E. BROGAN "Griff"
 LUCIUS W. PATERSON "Pat"

GEORGE E. LAMP "Red"

PLEGII

CLIFFORD C. DONOVAN "Cliff"
 CHESTER E. GIRARD "Githoolie"
 JOHN E. FENSTERMACHER "Jack"
 RUDOLF K. HANKE "Rudy"
 DONALD W. IBACH "Waldorf"
 THOMAS K. KARR "Tom"

WINFIELD D. MILLER "Win"
 LOUIS D. MERCH "Louie"
 JULIUS NISSEN "Judy"
 LEONARD ROSSMAN "Chris"
 LEO M. THELEN "Mark Antony"
 EDGAR L. WESTBURY "Ed"
 LEVERN D. VAN VORS "Varr"

Founded at Iowa State, 1914. Publication, *Sigmatite*. 495 Hayward Avenue.



Theland, Donovan, Scott, Swanson, Hamlin, Young, Karr,
 Paterson, Mounce, Macy, Shoeman, Girard, Fenstermacher, Rhodes, Lyons, Nissen, Van Vors,
 Westbury, Merah, Rossman, Brown, Stephenson, Sorenson, Mrs. Conway, Lamp, Gugeler, Seaton, Dryer, Hull,
 Brogan, G. Thomas, L. McMahon, Hanke, H. McMahon, Booth, Gilbert, Park

UPSILON SIGMA ALPHA

FRATRES IN FACULTATE

J. C. CUNNINGHAM W. F. LAGRANGE
R. M. VIVQUAIN E. T. ERICKSON

FRATRES IN UNIVERSITATE

C. N. BROWN "Braunie"	J. H. CONNELLY "Joanie"
J. C. PAULSON "Pete"	W. W. STEDDON "Wall"
K. D. PARKHILL "Sparky"	H. C. AABERG "Tex"
E. M. GREEN "Ken"	R. M. DAVIS "Bob"

PLEGII

G. L. SHAFFAR "Shaf"	E. J. BLOMGREN "Bloom"
J. W. COOPER "Red"	C. L. HINES "Stub"
S. L. SHIRK "Shody"	H. M. PETERSON "Pete"
A. D. ARP "Delle"	W. V. VERHILLE "Hungry"
C. AMIEVA "Carle"	R. A. HOFFMANN "Huffy"
H. A. WARREN "Skinny"	P. BRESSELL "Shorty"
J. J. MCMEEL "Mac"	H. E. ROGERS "Rogers"

Founded at Iowa State, 1914, 2716 West Street.



Warren, Connelly, Hoffman, Green, Peterson, Brown
Hines, Parkhill, Shirk, Amieva, Davis, Paulson, Cooper
Arp, Verhille, Aaberg, Shaffar, Blomgren, Steddon

GAMMA SIGMA ALPHA

FRATRES IN URBE

A. E. FIELDS

W. H. SCHNEIDER

FRATRES IN UNIVERSITATE

1924

GEORGE V. BROCK "B. V."
CHARLES H. SWIRCS "Pewee"

JAMES R. McMAHAN "Bunk"
DONALD WEIR "Weary"

1925

ORVILLE P. CLARK "O-Pee"
FRANK W. SMITH "Slate"

EVERETT L. MILLER "Red"
HENRY C. LAUB "Gob"

1926

FRANK PALADIN "Frank"

PLEGII

DON C. ANDERSON "Perk"
IRA D. KITNER "Sunshine"
CLARENCE L. GRIFFITH "Grif"
JESSE E. TERRY "Pude"

J. FOREST DIEHL "Deal"
ANDREW D. KRUGER "Murph"
HAROLD D. BANKSON "Sleepy"
GEORGE R. WOODS "Sheik"

CLAYTON C. MCGLENN

Founded at Iowa State, 1919. 2304 Knapp Street.



Kitner, Bankson, Laub, Paladin, Weir
Terry, Kruger, Woods, Swircs
Brock, Clark, Miller, Smith, Anderson



LAMBDA DELTA CHI

FRATER IN URBE
RALPH H. AVENELL

FRATRES IN FACULTATE
FRED W. LORCH ROBERT E. FENNELL

FRATRES IN UNIVERSITATE
1924

J. GLEN TRELOAR "Glennie" WALTER H. RUPPEL "Rup"
ARTHUR C. HECKENLAIBLE "Heck"

1925
VIRGIL E. WOMELDORFF "Virg" FRANK S. ADAMS "Sam"
MORITZ B. ZEISER "Zeke" IRVIN S. RASMUSSEN "Ras"
MAUREN K. SAWYER "Fat" WILLIAM E. MONTGOMERY "Monte"
THEODORE KOUBA "Red" WILLIAM E. WILLIAMS "Bill"
MARVIN B. FOX "Foxy" WILLIAM B. GUERNSEY "Slim"

1926
GEORGE B. SCHNELLE "Doc" WILLIAM E. BERKLEY "William"
JOHN W. FOX "Johnny" CHARLES K. HILL "Chuck"
LOYD S. CAMPBELL "Hump"

PLEGII

BERNARD L. MEURER "Bern" OTTO J. SCHRAG "Otto"
GAIL E. HARNDEN "Prep" MERROLL M. SMITH "Smitty"
EDWARD H. OHLSEN "Ole" ROSCOE H. HERRIMAN "Mud"
LAWRENCE H. ROCK "Rock"

Alpha Chapter founded at Iowa State, 1919. 2811 West Street.



Heckenlaible, M. Fox, Montgomery, Harnden, Sawyer, Meurer, Fennell, Williams
Treloar, Zeiser, Hill, Schnelle, Rasmussen, Smith, Lorch
Herriman, J. Fox, Adams, Wameldorff, Guernsey, Ruppel, Campbell, Kouba

ALPHA KAPPA DELTA

FRATRES IN URBE

ROBERT E. FARMER RODNEY L. CECIL

FRATER IN FACULTATE

KENNETH L. BIRD

FRATRES IN UNIVERSITATE

1924

MELLYS O. WATERMAN " <i>Chuck</i> "	WARREN H. DENNISON " <i>Denny</i> "
FRED W. SCHULTZ " <i>Fritz</i> "	HOWARD L. GIBSON " <i>Gib</i> "
MARION E. YOUNT " <i>Ouel</i> "	GLADWYS E. ELLIS " <i>Buck</i> "
HUGH E. GORDON " <i>Pinky</i> "	

1925

KARL W. JOHNSON " <i>Johnny</i> "	GEORGE A. MARK " <i>Chaplin</i> "
LAWRENCE P. CARLSON " <i>Cattle</i> "	PAUL R. BENSON " <i>Benny</i> "
KENNETH H. WRIGHT " <i>Kny</i> "	HENRY W. PILLARD " <i>Hank</i> "

1926

HAROLD A. BREEDING " <i>Huddy</i> "	JACK W. EICHINGER " <i>Ike</i> "
GERALD A. LINEWEAVER " <i>Liney</i> "	CLARK A. NICHOLS " <i>Nick</i> "

PLEGII

LAWRENCE E. LILJEDAHN " <i>Larry</i> "	RICHARD B. PRUNTY " <i>Dick</i> "
GEORGE L. WATERMAN " <i>Taudy</i> "	DALE J. HUCKA " <i>Huck</i> "
HERMAN EGGERS " <i>Moco</i> "	JAMES L. TURNBULL " <i>Red</i> "
IRA S. STEFFENSON " <i>Steve</i> "	JOHN A. WISDA " <i>Sheik</i> "
MINNARD V. ELLINGSON " <i>Ellie</i> "	CHESTER J. McMURRIN " <i>Chel</i> "
ELWOOD L. JOHNSON " <i>Stu</i> "	J. MINDON SLOAN " <i>Min</i> "
LLOYD H. MULHOLLAND " <i>Mollie</i> "	CLELL KURTZ " <i>Hardy</i> "
EARL C. SMITH " <i>Smitty</i> "	

Founded at Iowa State, 1920. Publication, *Alpha Kappa Delta News*,
158 Hyland Avenue.



Waterman, Howard, Hucka, Wright, Ellingson, G. Liljedahl, Farmer, Pillard, Yount, Cecil, Ellis, L. Liljedahl, Wisda, Steffenson,
Mulholland, Mark, Nichols
Lineweaver, Breeding, Bird, Riedesel, Eichinger, Benson, Gibson, Carlson, Denison, Eggers, Prunty, Waterman, Gordon, Sloan



BETA DELTA RHO

FRATRES IN UNIVERSITATE

1924

GALLARD C. KIPPING "Kip"

1925

LYOYD DOCKAL "Doc"	GLENROY J. KUNAU "Dick"
KVERRETT O. FLEMING "Flem"	WILLIAM W. PETERS "Bill"
RUSSELL B. JOHNSON "Russ"	ROBERT B. SPEARING "Bob"
THEODORE N. NESS "Ted"	CHRISTIN SORESENEN "Chris"
RICHARD K. PORTER "Dick"	CLAUDE F. VOSS "Voss"
CHARLES C. SHUTT "Chuck"	

1926

CLYDE M. EPPARD "Epp"	GLENN E. QUAAS "Quaas"
ALLEN SALIBURY "Allen"	

PIRGII

NORMAN H. BRINKMAN "Brink"	HAROLD L. SAWHILL "Harold"
PAUL OVERMEYER "Paul"	RAY E. SPENCER "Spence"
WILLIAM J. SERGEANT "Fat"	ROSS F. SUIT "Ross"
MERRILL C. HIGHLAND "Highland"	JAMES STRUYE "Jimmy"
JOHN H. HILBRAND "Johnny"	FLOYD I. WARDELL "Sappy"
LEROSS MORRIS "Aughty"	WALTER M. ZELLERS "Walt"
CLARENCE H. O'BRIEN "Ohaney"	CHARLES O. ROBINSON "Chuck"
WALTER F. KUEHSE "Walt"	JOHN R. WRIGHT "John"
RALPH L. KUNAU "Ralph"	WARREN E. GREGGORY "Greg"
HAROLD C. NELSON "Harold"	EARNEST A. MAYER "Ernie"
ODDIN R. GRIFFITH "Oddin"	

Organized at Iowa State as Beta Delta Rho, 1923, 209 Welch Avenue.



Eppard, Morris, Zellers, Ness, Spearing, Johnson, Brinkman, Dockal
Porter, Mayer, Voss, O'Brien, Sergeant, Overmeyer, Nelson, Kipping, Shutt
Highland, Fleming, Hilbrand, Quaas, Kunau, Spencer, Peters, Sallabury, Suit

ALPHA MU

FRATER IN FACULTATE

PROF. JOHN E. SMITH

FRATRES IN UNIVERSITATE
GRADUATI

ARNOLD P. HOELSCHER

HARRY P. EVANS

1924

ROBERT D. SWIFT "Bob"
DONALD W. HOWARD "Don"
HAROLD G. PURDY "Purdy"
GLEN H. DOTY "Dot"
M. JAY HORNEY "Jay"

KENNETH J. GOSS "Ken"
HOWARD M. CAPPER "Cap"
CHARLES A. PETERSON "Pete"
MCKINLEY MILLER "Mac"
EARL F. MINER "Bum"

1925

KENNETH L. PUFFER "Puff"

WESLEY D. CLAMPITT "Wes"

1926

THOMAS E. WOODRUFF "Woody"

DAVID B. MCCLURE "Mac"

PLEGII

JAMES H. FICKE "Jim"
WILLIAM H. HASTINGS "Bill"
JAMES H. COLEMAN "Jim"
EDGAR M. TANRUTHER "Ed"

RALPH R. BOWEN "Bowen"
ALBERT T. MANUEL "Ted"
ALBERT G. DE POY "Al"
ROBERT J. DUNBAR "Bob"

Founded at Iowa State, 1921. 208 Stanton Avenue.



Horney, Miller, Capper, Swift, Doty, Bowen
Smith, Howard, Manuel, Coleman, Peterson, Puffer
Purdy, Clampitt, Woodruff, Ficke, Evans, Hoelscher



SORORITY INDEX

NATIONAL SORORITIES

Alpha Delta Pi	309
Alpha Gamma Delta	310
Chi Omega	313
Delta Delta Delta	307
Gamma Phi Beta	311
Kappa Delta	308
Phi Omega Pi	314
Pi Beta Phi	306
Sigma Kappa	312

LOCAL SORORITIES

Alpha Chi Beta	315
Sigma Delta	316

WOMEN'S PAN-HELLENIC ASSOCIATION

OFFICERS

HARRIETT SLOSS President
 ANNE HOPKINS Secretary-Treasurer

MEMBERS

Alpha Chi Beta
 MARGUERITE CONNER
Alpha Delta Pi
 HARRIETT SLOSS
 NELLIE SCOTT
Alpha Gamma Delta
 HELEN VINSON
 IRMA SINDT
Chi Omega
 LLYRA PRICE
 MONA THOMPSON
Delta Delta Delta
 ANNE HOPKINS
 NANCY ELLIOTT

Sigma Delta
 ALMA WIGDAHL
Gamma Phi Beta
 DOROTHY CASS
 GERTRUDE McARTHUR
Kappa Delta
 MARTHA PEPPERS
 DOROTHY VAN DYKE
Phi Omega Pi
 ELAINE MORROW
Pi Beta Phi
 THERESA JUDGE
 DOROTHY MCCARROLL
Sigma Kappa
 HELEN WADSON
 EDNA MILLER

The Women's Pan-Hellenic Association is composed of representatives from every house on the campus. They further the friendly feeling existing between all the sororities on the campus. They also formulate all rules governing the sororities in pan-hellenic matters.



Wadson, Van Dyke, Judge, Peppers, Wigdahl, Sindt,
 Miller, Scott, McArthur, Price, Conner, Hopkins,
 Cass, McCarroll, Elliott, Sloss, Thompson, Vinson



PI BETA PHI

SOROR IN URBE
LENNAPORE BERG

SORORES IN FACULTATE

MISS IDA ADELAIDE ANDERS	MISS MYRA WHITED
MISS MARJORIE BARR	MISS MILDRED EDWARDS
MISS MARIA ROBERTS	MRS. JULIA W. STANTON
MISS ANNIE FLEMING	

SORORES IN UNIVERSITATE

1924

RUTH BARTON	MARCELLA DEWELL
MARIAN DUKE	KATHRINE GOEPPINGER
CLARA JORDAN	THERESA JUDGE
RUTH MEYERHOFF	ETHEL BUTCHER

1925

LYDIA ARMSTRONG	HELEN BUDD
ADA HAVNER	HELEN HASS
DOROTHY KENWORTHY	DOROTHY MCCARROLL
YOLANDI PROSPERI	MARVEL SECOR
MARJORIE BRAM	CHARLINE WOODS

BARBARA STANTON

1926

JOYCE ARCHER	JEAN BRAMHALL
MARY CONCANNON	CAROLYN CARRY
BARBARA DEWELL	RUTH LANDERS
MARY ELIZABETH INNES	JEAN MACKINNON
KATHRYN McWHINNEY	

PLEGII

ANNA MAY ROMBERG	JANE WAGNER
DOROTHY JEWELL	HELEN HOLLOWAY
THELMA HULL	FRANCES LINEBAUGH
FLORENCE LEONARD MASTERS	DOROTHY WARD
ANNETTE ADAMS	MARGARET JANE REISIG

Founded, Monmouth, Illinois, 1867. 68 Active Chapters. Publication, *The Arrow*. Iowa Gamma Chapter installed, 1877; reinstated, 1906. 129 Ash Avenue.



Bramhall, Carey, Landers, Prosperi, Innes, Jordan, Berg, Budd, Butcher, Woods, Meyerhoff, M. Dewell, B. Dewell, Judge, McCarroll, Secor, Archer, Armstrong, Hass, Duke, Barton, MacKinnon, Concannon, McWhinney, Havner, Goepfinger, Bram

DELTA DELTA DELTA

SOROR IN FACULTATE

MISS ANNA HENDERSON

SORORES IN UNIVERSITATE

1924

ANNE HOPKINS
RUTH MALCOLM
BERNADINE BUNDY

NITA KNOWLES
BERNICE KIRKHAM
MILDRED HOLBERT

1925

NANCY ELLIOTT
MARGUERITE MAHANKE
HAZEL MAHANKE

DORIS ANDERSON
RUBY FAUL

1926

EATHEL LEE
VIOLA RHEAM
CLEVE WELSH

FRANCES M. HALLMAN
MILDRED MCKNIGHT
KATHRYN TEMBY

KATHRYN LAVELLE

PLEGII

IONE STEIGLE
ANGELICA HARP
RUTH MCKNIGHT
MARGARET WILLIAMS
DOROTHY DEWEES
EVELYN KIRBERG
IVADELLE COBB

JANE RHODES
HELEN ELLIOTT
MARJORIE AYRES
MILDRED PEBSON
AZELLA FINK
MARY ANTRIM
PEARL HARRIS

Founded, Boston, Massachusetts, 1888. 64 Active Chapters.
Publication, *Prudent*. Omega Delta Chapter established, 1889;
reestablished, 1912. 302 Ash Avenue.



Malcolm, Lee, Rheam, Welsh, Hallman, McKnight, M. Mahanke, Temby, Knowles, Bundy
H. Mahanke, Faul, Elliott, Anderson, Hopkins, Holbert, Lavelle, Kirkham



KAPPA DELTA

SORORES IN URBE

MRS. R. M. RICKETTS	MRS. BEN BUDGE
MRS. AGNES MOSER MARTIN	MRS. C. D. RICE
MRS. V. V. PICKETTS	MRS. W. A. AITKEN

SORORES IN FACULTATE

MISS IVA BRANDT	MISS ANGELENE MCKINLEY
MISS GRACE CAMPBELL	MISS PHOENIX MENTZER
MISS GERTRUDE HERR	MISS MILDRED THORNE
MRS. JENNIE PEDGON KIRKMAN	MISS MARIE STEPHENS

SORORES IN UNIVERSITATE

1924

PRISCILLA DODDS	GLADYS McVAY
JESSIE HORNE	MARTHA PEPPERS
FLORENCE GODDARD	EDITH SUNDERLIN
DOROTHY KAUFFMAN	AMELIA WILSON

1925

OPAL MILLIGAN	VIVIAN FRASER
MARGARET BROOKHART	DOROTHY VAN DYKE
MARIAN ELDER	RUTH SONNESYN

1926

DOROTHY DAVIS	FREDA SUTHERLAND
CLELA GARRETT	ANNE HENDERSHOTT
GRACE HEIDBREDER	KATHRYN RUTHERFORD
JOSEPHINE CHAMBERS	FRANCES WESTCOTT

PLEGII

MARGARET ADAMS	DOROTHY WITHINGTON
MARGARET GOODWIN	EVELYN BOWMAN
JEAN MCCALL	MARGARET MACY

HARRIET DAVIS

Founded, Richmond, Virginia, 1898. 45 Active Chapters.
 Publication, *Angelos*. Sigma Sigma Chapter established, 1908.
 Organized at Iowa State as Sigma Sigma, 1900. 128 Lynn
 Avenue.



Chipp, Dodds, Sunderlin, Kauffman, Davis, Peppers, Van Dyke, Elder, Heidbreder, Sonoesyn, Milligan
 Westcott, Horne, Brookhart, Goddard, Rutherford, Hendershott, Garrett

ALPHA DELTA PI

SORORES IN URBE

MRS. P. S. SHEARER	MRS. A. MARSTON
MRS. R. E. BUCHANAN	MRS. H. E. PRIDE
MRS. CORNELIUS GOUWANS	MRS. DAVIS
MRS. A. J. PLAOGG	MRS. B. M. HARRISON
MRS. GEORGIA D. ROBERTSON	MISS MARGARET SLOSS
MISS ALMA HEINER	MISS HELEN T. ERICSON
MISS VIVIAN MOE	

SORORES IN FACULTATE

MISS ADA HAYDEN	MISS FLORENCE PACKMAN
-----------------	-----------------------

SORORES IN UNIVERSITATE

1924

JONE JOHNSON	MARJORIE JAY
MARGARET MCCARTY	JEANETTE BEYER
BERTHA RATCLIFFE	IRENE CHRISTIAN

1925

MILDEED WILLIAMSON	HARRIETT SLOSS
PAULINE MAY	NORINE NESMITH
MARIE WIESE	NORA REIBERSON

ELLEN BIRUM

1926

NELLIE SCOTT	MARY DILLON
EDYTHE MORGAN	FRANCES NELSON
BLANCHE BELKNAP	RUTH HOCKADAY
CLEO MEREDITH	MARIAN E. SMITH

PLEGII

THELMA M. BUMP	LUCILLE M. RITTER
HELEN A. SIEVERS	MARGARET G. WILLIAMSON
MARY E. POLLOCK	RUTH THOMAS
LELA I. JOHNSON	ELIZABETH HAMILTON
HELEN E. HANSEN	FRANCES LENNON
DOROTHY E. SCOFFIELD	ELIZABETH GIBSON
ELSIE SIEGMUND	VIVIAN McCLUNE
GARNET TISSUE	ELIZABETH MAXWELL

ANGELINE SCHORCH

Founded, Wesleyan Female College, Macon, Georgia, 1851. 37 Active Chapters. Publication, *Adelphian*. Pi Chapter established, 1911. Organized at Iowa State as I. F., 1910. 525 Welch Avenue.



McCarty, May, Scott, Johnson, Morgan, Belknap, Wiese, Jay, Williamson
Nelson, Beyer, Nesmith, Sloss, Turner, Dillon, Ratcliffe



ALPHA GAMMA DELTA

SOROR IN URBE
SORORES IN FACULTATE

JOHANNA HANSEN
PEARL APLAND
DR. P. MARLE NELSON
LILLIE KNAFFENBERGER
RUTH SPENCER

SORORES IN UNIVERSITATE

1924

OPAL WIND
RUTH KENNISH
EDNA WILLARD
EDNA BEEBE
LULU ROBISON
ANN LOUISE SHIELDS
MARION MILLER
MARY SIMMONS
HELEN VINSON
BARBARA WENTCH

MARY HASTINGS

1925

IRMA SINDT
ELIZABETH DATESMAN
MARIE WILLARD
GLADYS JOHNSON
MIRIAM McLAIN
MARY ELLEN HARTLEY

DOBA SNYDER

1926

EDYTHE WRIGHT
HELEN BRENNAN
ALEXIS WILSON
ELSIE LEEF
ELIZABETH LAYDEN
MARTHA SCHULTZ

GRACE GLASS

PLEGII

LYLA HULBERT
BERNICE RASMUSSEN
FRANCES SWENSON
MARGARET TAYLOR
LUCILLE RUNYON
DORIS MORRISON
MABLE SHEPARD
MARGARET DATESMAN
ALICE STEIL
HELENE CHERRY
LOUISE ROSENFELD
ETHEL McGRIFF

CHARLOTTE KING

Founded, Syracuse University, 1904. 35 Active Chapters.
Publication, *Alpha Gamma Delta Quarterly*. Rho Chapter established, 1917. Organized at Iowa State as Lakota, 1914. 2239 Knapp Street.



Hartley, McLain, Kennish, Hulbert, I. Robison
Hastings, Murray, Leef, Rasmussen, Schultz, Willard, Wilson, Datesman, Spencer, Hansen, Apland, Dr. Nelson, Sindi, Wright
L. Robison, Beebe, Miller, Shepard, Glass, Vinson, Brennan, Willard, Wentch, Simmons, Shields

GAMMA PHI BETA

SORORES IN FACULTATE

MISS WINIFRED TILDEN	MISS JULIA HUED
MISS ELOISE DAVISON	MISS KATHERINE HOWELLS
MISS CLARISSA CLARK	MISS RUTH POHLMAN

SORORES IN UNIVERSITATE

1924

JEAN MACFARLANE	DOROTHY OLSEN
DOROTHY CASS	ALICE BOWIE
DOROTHY COOKE	EDITH ELDER
SARAH MANHARDT	ELMYRA WHITE
NELLE FISHEL	STELLA BARTLETT

1925

AGNES NOBLE	NELL TAYLOR
EDNA MARGARET CARLSON	VIOLA D. JAMMER
ADELE HERBST	HELEN HAMILTON
MARGARET G. KINNEY	GERTRUDE McARTHUR
BEULAH SWIHART	FLORENCE HAHN
MARY HAZEL STEWART	

1926

HELEN M. CARPENTER	ETHEL GREENWAY
KATHERINE HOLDEN	PAULINE PEACOCK
MARGARET JAMIESON	TRESSA ROBERTS

HELEN PETERSON

PLEGII

ERMA SOLOMON	MIRIAM BURTRELL
DOROTHY COOLEY	WINNIE GOERING
BERTHA BENSON	LILLIAN CARLSON
NADINE BEATTY	DOROTHY SMITH
GWENDOLYN BINGAMAN	HELEN KERR
MERYVL BROWN	ERNESTINE CHUBB
MARY O'CONNELL	VIRGINIA BUCK

MARJORIE PETERSON

Founded, Syracuse, New York, 1874. 30 Active Chapters.
Publication, *Crescent*. Omega Chapter established, 1918. Organized at Iowa State as Zeta Iota, 1914. 2228 Lincoln Way.



Elder, MacFarlane, Jammer
Swihart, Taylor, Hahn, Cass, Peterson, Holden, Jamieson, Peacock, Hamilton, Cooke, Kinney, Noble
Fishei, Bowie, McArthur, Manhardt, Olsen, Carlson, White, Herbst, Greenway



SIGMA KAPPA

SORORES IN URBE

MRS. JOHN JESSUP MRS. NEIL ADAMS
 MRS. SAMUEL THOMPSON MRS. ROBERT BAILEY
 MISS OLIVE RYDER

SORORES IN FACULTATE

MISS RUTH GEMMER MISS ALMA RIEMENSCHNEIDER
 MISS HELENE WILSON

SORORES IN UNIVERSITATE

1924

KRESSE CHASE MARIE SULLIVAN
 VIRGINIA BERTOLI CLAIRES YUNGELAS
 HELEN WADSON DRYDEN QUIST
 GRATA THORNE ALICE JACKSON

1925

EDNA MILLER MARY WASSER
 MARIE PLATH FERNE BROWN

GLADYS ZISMER

1926

EVELYN LIPP HELEN PUTNAM
 PAULINE SARSET VIRGINIA BIGELOW
 GRACE HANRATH HAZEL HILTON

PLEGII

BERTHA WOLF MYRA GRIFFITH
 EDNA ENGLEMAN HELEN FRIZZEL
 PHYLLIS FAY CAUL MARION BIGELOW
 DOROTHY MELZIAN LINDA JAMISON
 BEULAH SMITH EDITH HUTCHINSON

Founded, Colby College, Waterville, Maine, 1874. 33 Active Chapters. Publication, *The Triangle*. Alpha Epsilon Chapter established, 1921. Organized at Iowa State as Delta Phi, 1913. 204 Welch Avenue.



Quist, Thorne, Plath, Hagan, Wilson, Hilton, Sullivan, Sarset
 Yungelas, Chase, Zismer, Engleman, Brown, Wadson
 Bigelow, Bertoli, Putnam, Wolf, Hanrath, Lipp, Miller

CHI OMEGA

SORORES IN URBE

MRS. FRANK H. KEREKES	MISS AGNES MCCARTHY
MISS PAULINE DAVIS	MISS PAULINE THOMPSON
MRS. G. B. MACDONALD	MRS. CAMERON H. COOPER

SORORES IN FACULTATE

MISS AGNES BROEMEL	MISS MARY LYLE
MISS FREDRICA SHATTUCK	

SORORES IN UNIVERSITATE

1924

ALICE DAVIS	ALMA KALSEM
HELEN HERR	MARY HEALD
LYRA PRICE	VIOLA REYNOLDS
RUTH ELAINE WILSON	RUTH WHITE
HILDA FARIS	MYRTLE KNUTSON

1925

HELEN BEYMER	LUCILE BRICKNER
MARY ALLEN	BERNICE KURTZ
FLORENCE HAIGHT	MONA THOMPSON
GENEVIEVE WIDNER	HARRIETT PARKER

1926

EDNA CARPENTER	NELLIE CRAVEN
GLADYS GREEN	BEULAH HOUGH
MARJORIE LEINARD	KATHRYN MCCARNEY
MARY SWEENEY	GWEN EDWARDS
	JOSEPHINE MICHAELS

PLEGII

MARGUERITE HERR	VERA KURTZ
PAULINE RUSSELL	VIOLA EITREIM
DOROTHY MOLLENHOFF	IONE HEMINGWAY
HILDA ZIMMERMAN	MALTRHA PORT

Founded, University of Arkansas, Fayetteville, Arkansas, 1895.
65 Active Chapters. Publication, *Elouise*. Eta Beta Chapter
established, 1925. Organized at Iowa State as Delta Mu, 1920,
223 Lynn Avenue.



Widner, Kalsem, Craven, Carpenter, Knutson, Parker, White
Sweeney, Hough, Leinard, Reynolds, Brickner, Beymer, McCarney, Allen, Faris
Edwards, Haight, Price, Thompson, Davis, Kurtz, Wilson, Green, Herr



PHI OMEGA PHI

SORORES IN FACULTATE

MISS AGNES MURPHY MISS RUTH SPRINGER

SORORES IN UNIVERSITATE

1924

ISABELLE AMES	NAOMI GRAY
FLORENCE WRIGHT BARKER	RUTH INGHAM
HELEN BOYD	BETH JOHNSON
ETHEL CONN	RUTH TALBOY

LOUISE WENDT

1925

INEZ DU PUIS	ELIZABETH OLDHAM
MARIE HELMS	EVELYN SMITH
ELAINE MORROW	ESTHER STEWART

1926

MILDRED BARRY	MARGARET MATLOCK
BERNITA BURTON	JEAN MCDIRMIID
MYRNA GRAY	MARGHERITA TARR
GLADYS KNIGHT	REGINA TARR
EDNA KRAFT	LURELLA WENDT

LUCILLE FOTHERGILL

PLEGII

MARION DUFF	MARGARET VAN PATTEN
HELEN FARR	BLANCHE SCOTT
DEE HIMMEL	RUTH MCCALL
NELLIE LEWIS	MIRIAM VON KWOG
CLARA SCHIPULL	AILEEN WITMER
GLADYS THOMASON	VIVIAN VIVQUAIN

Founded, University of Nebraska, 1910. 15 Active Chapters. Publication, *Pentagon*. Pi Chapter established, 1924. Organized at Iowa State as Omega Pi, 1922. 141 Campus Street.



Ames, Stewart, Thomason, Fothergill, Murphy
 Knight, Helms, M. Gray, Wendt, Wright, McDirmid, Smith, N. Gray, R. Tarr, Oldham
 Van Patten, Morrow, M. Tarr, Boyd, Ingham, Barker, Kraft, Matlock, Burton

ALPHA CHI BETA

SORORES IN FACULTATE

MISS GRACE DEWEY MISS MARY BATTLE

SORORES IN UNIVERSITATE

1924

MERCIE CARLEY	EMMA PIPE
GRACE GRAY DEWEY	LAURA BUBLITZ
IRENE DEWEY	EVELETH PEDERSEN
MARGUERITE CONNOR	GLADYS MACKEY
RUTH GRIMES	ALICE STEWART

1925

LEORRA PORTER	AGNES CRAIN
JULIETTE WYLIE	

1926

MYRTLE KERR	GERTRUDE SEIBERT
CYNTHIA HUGHES	ELEANOR BAUR
KATHRYN AYRES	EDITH HAUSER

JESSIE HILL

PLEGII

GLADYS SCOTTON	SYLVIA PEDERSEN
RUTH GINGER	RUTH MACY
ELEANOR SMITH	CLARA WILLIAMS
MURIEL MOORE	HELEN HILL

Founded at Iowa State, 1918. 127 Station Avenue.

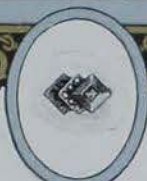

Connor, Baur, Fife, Stewart, Pedersen, Hill, Mackey, Bublitz
Hughes, Porter, Seibert, Ayres, Kerr, Grimes, Wylie



SIGMA DELTA

SOROR IN URBE
MRS. HERBERT HADLEY

SOROR IN FACULTATE
MISS RUTH O'BRIEN

SORORES IN UNIVERSITATE
1924

ELSIE MAXSON	HELEN NEWTON
MYRTLE BELN	LILA KISER
VIVIAN WALTER	MARIE GREER
MARGUERITE BUTLER	

1925

ALMA WIGDAHL	DOROTHY SHADMAN
ELEANOR TREGONING	MYRTLE WESTENBURG
ELIZABETH PETERSON	HELEN OLDHAM
LOUISE SAILER	

1926

VERNA NELSON	MARGARET LISTON
EDITH LYLE	GLADYS OLSON

PLEGII

FRANCES SCHUSTER	LAURA NELSON
LUCILE DEISCHER	DOROTHY PROUD
MILDRED JONES	FLORENCE PAGE
ADA MAE WHITESIDE	MARGARET PROUD
FLORENCE FORBES	ESTHER TREPTOW
LOIS COPLEY	

Alpha Chapter established at Iowa State, 1923, Grey Cottage, Campus.



Walter, Kiser, Olson, Maxson, Butler, Beln
Shadman, Wigdahl, Lyle, Oldham, Sailer, Liston
Newton, Peterson, Greer, Westenburg, Tregoning, Nelson

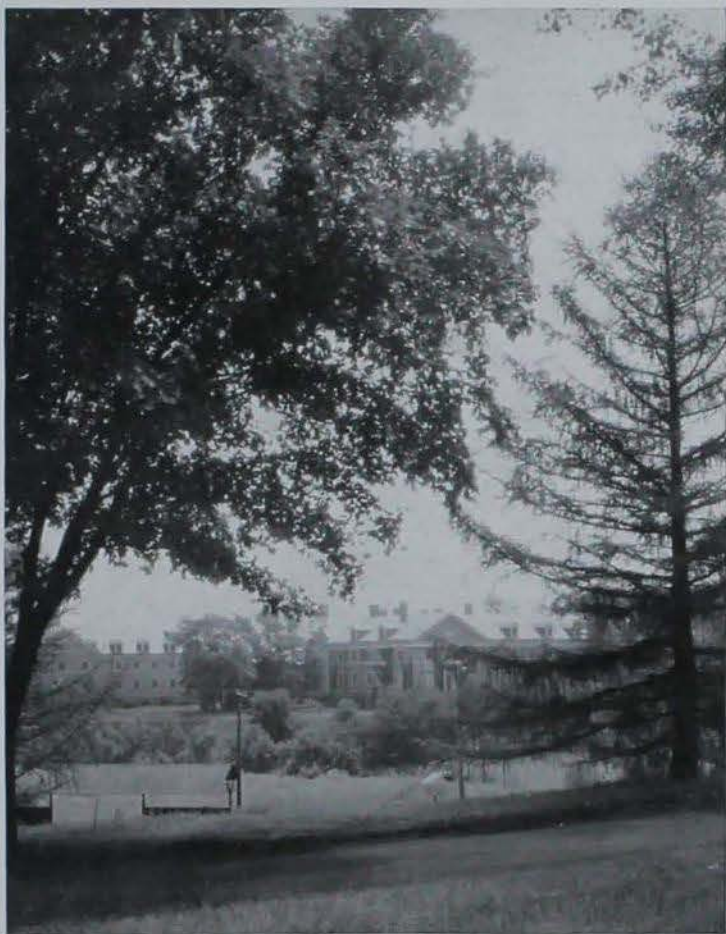

"THE DORMS"

EAST HALL



B. Windus, N. Tippie, M. McAlpine, S. Scurr, V. Pieres, M. Wilson, M. Wilson, E. Biram, M. Smith, E. Mather, S. Newell, D. Preston, H. Richards, B. McBride, J. Rannels.
 C. Maurice, D. Melzian, B. Wolfe, R. Thorpe, M. Scofield, L. Sailer, B. Shields, M. Peterson, Miss Dolliver, G. Sarazine, J. Rhoades, D. Ward, F. Schuster, R. Robertson, H. Putnam.
 L. Peterson, B. Scott, M. Phillips, A. McMen, H. Siebels, E. Scott, M. Miller, D. Wertz, E. Winner, J. McPheeters, D. Scofield, M. Tuomey, H. Richards.



MISS MARGARET DOLLIVER	Chaperone
CATHERINE MAURICE	President
ALLEN WITMER	Vice-President
MYRNE HENDRY	Secretary
DORIS PRESTON	Treasurer



M. Buchanan, N. Reister, G. Koenig, I. Forsythe, R. Knights, G. Hinson, L. Fothergill, E. Eason, M. Duckworth, S. Friedly, K. Gouwens, D. Jennings, G. Brainard, D. Davis, L. Black, E. Hinrichs, I. Davison.
 L. Johnson, L. Hulbert, H. Johnston, L. Alexander, A. Groth, M. Herr, E. Brown, M. Bailey, E. Chubb, H. Dickinson, H. Gray, A. Martin, M. Hendry, M. Krebs, Miss Dolliver, E. Black, H. Hicks.
 D. Coleman, A. Holland, D. Butler, F. Frey, R. Hicks, H. Holland, E. Eley, R. Hook, M. Buchler, O. Angell, H. Elliott, L. Beck, A. Helms.

SOUTH HALL



C. Williams, L. Meyers, E. Moeller, G. Glass, P. Hanes, M. Callan, E. Evans, E. Vaught, E. Dahl, E. Clark, M. Reing, M. Antrim, V. Drew, S. Bartlett, H. Rocho, V. Craig, M. Iverson, E. Fogg, D. Snyder, A. Dittman, V. Scott, E. Gildersteeve, J. Micheal, R. White, F. Gustafson.



MRS. MINNIE COOLIDGE	Chaperone
JEANETTE TREI	President
DOROTHY WITHINGTON	Secretary-Treasurer



L. Copley, L. Stolley, D. Morrison, M. Duff, I. Burreight, V. Hattley, F. Bayless, D. Withington, R. Shaw, F. Sutherland, C. Edson, L. Calhoun, J. Trei, G. Widner, M. Minor, F. Fry, H. Kinney, A. Sanders, B. Roberts, G. Patterson, B. Bertram.

GAMMA



O. French, A. Westrom, N. Beatty, E. Salomon, D. Cooley, A. Smith, B. Benson, G. Bingaman, R. Van Marel, H. Knudson, B. Knox, E. Knox, M. Monaghan, E. Smith, M. Wood, A. Paine, M. Jerome, R. Perkins, J. Porter, H. Tobias, M. Ireland, D. McDaniels, O. Prall, A. Ericson, M. Casper, M. Ericson, A. Romberg, C. Miller, E. Sanders, L. Canning, E. Manatt, M. Talbot, M. Sumner, C. Thompson.

ALPHA



T. Knudsen, M. Zortman, A. Madsen, E. Hoffman, E. Gumble, B. McMillin, M. Proud, G. Delahooke, H. Denise, H. Horel, D. Proud, E. Maxwell, M. Ruby, J. Steigle, A. Fink, E. Sorenson, M. Graham, H. Smith, C. Johnson, G. Zeman, F. Lennon, L. Good, M. Blom, V. Buck, M. Pierson, R. Carlson.

DELTA



E. Albright, B. Boyd, S. Rasmussen, W. Ellington, M. Rice, T. Hermanson, M. Fossil, L. Keefer, J. Fritzsche, J. Manship, F. Tow, M. Liston, H. Welch, S. Pedersen, P. Roberts, P. Stalnacher, M. Bigelow, H. Fritzell, E. Conway, G. Hall, E. Engleman, E. Wente, L. Jansen.

OAK LODGE



MISS EUPHEMIA JOHNSON	Chaperone
JULIA SCHOW	President
MARY HAMMERSTROM	Vice-President
MARGUERITE BUTLER	Secretary
CLARICE ILES	Treasurer

IOTA



D. Bracken, L. Starry, M. Parrott, R. Macy, L. Plemsner, M. Luellen, K. Swartz, M. Marshall, L. Prunty, I. Hemingway, N. Reiersen, V. Meints, R. Pierce, J. Schow, J. Kuhn, E. McCue, V. Kurtz, L. Brockhousen, J. Chambers, V. Rheams, F. Peterson, P. McQueen.

KAPPA



E. Christenson, N. Blackley, M. Westenberg, B. Rasmussen, E. Tregoning, T. Bump, E. Treptow, L. Reichelt, C. Gertsch, R. Crouse, E. Matzen, L. Holland, D. DeWeese, H. Holloway, P. Brown, M. Grimes, R. Talbot, M. Butler, G. Good, H. Newton, A. Christenson, L. Brown, A. Malveg, G. Larson, L. Deischer.

ZETA



S. Roberts, R. Williamson, P. Roberts, N. Tupper, P. Russell, E. Kirberg, C. Benbow, M. Jamison, H. Cherry, H. Carpenter, I. Schultz, F. Tisler, C. Schipull, M. Gibson, H. Osmundson, E. Johnson, P. Johnson, L. Thompson, M. O'Connell, M. Buettell, L. Barta, P. Harris, H. Oldham, E. Hutchison, R. Fisher, V. Beers, L. LaFrentz, H. Wiegand, M. Warfield, C. Sprinkle, L. Johnson, L. Stanke, C. Stafford, I. Foster, E. Spragg.

SIGMA



E. Burkhart, A. Sorenson, A. Siefke, A. Burkhart, I. Bunting, J. Mahron, F. Thorngren, H. Martin, F. Frie, M. Neidert, R. Dungan, H. Hunter, I. Hensing, M. Hammerstrom, M. Sorenson, B. Rogers, M. Beverly, F. Ward, D. Harvey, G. Hooker, B. Marston, M. Pollock, A. Watts.

BIRCH HALL



MRS. LULU BURTIS	Chaperone
BEULAH SUNDELL	President
HAZEL FULLRIEDE	Vice-President
ELIZABETH HAMILTON	Secretary
MARGARET TAYLOR	Treasurer



M. Datesman, F. Houston, N. Johnston, H. Hausen, E. Alcott, F. Middleton, F. Swensen, I. Crutcher, L. Reeves, M. Tow, G. Temple, E. Johnson, I. Peterson, M. Monroe,
 M. Taylor, F. Van Slyke, H. Farr, W. Goering, H. Fullriede, M. Schultz, G. Thomason, M. Cotton, L. Alcott, R. Thomas, D. Bates, V. McClune, E. Hamilton,
 M. Jones, D. Smith, H. Brown, C. Jones, G. Peterson, L. Hefner, B. Sundell, V. Blake, N. Lewis, M. Grandprey, J. Hollingsworth.

WEST GATE AND OSBORN COTTAGES



H. Battles, H. Iverson, Mrs. McCarrol, B. Pierce, L. Waters, F. Austin, O. Wilson, V. Stambaugh, H. MacRae, D. Patton, L. Ehmsen, A. Ahrens, R. Austin, R. Adams, L. Runyan, H. Minson, B. Funk, L. Cleaveland, I. Christian, Mrs. Conaway, M. Walker, M. Brink, M. Tramel, H. Kelley, B. Logsdon, H. McGuire, G. Harvey, D. Laros, L. Ritter.

- | | | |
|----------------------------|----------------|-------------------------|
| West Gate Cottage Officers | | Osborn Cottage Officers |
| MRS. FREEMAN CONAWAY | Chaperone | MRS. MILLS |
| ELIZABETH GIBSON | President | DORIS PATTEN |
| IRENE CHRISTIAN | Vice-President | |
| LUCILLE RITTER | Secretary | VALASTA STAMBAUGH |



LINCOLN WAY AND GRAY COTTAGES

- | | | |
|------------------------------|----------------|-----------------------|
| Lincoln Way Cottage Officers | | Gray Cottage Officers |
| MISS A. M. BEACH | Chaperone | MRS. C. B. LEWIS |
| MILDRED ROGERS | President | MARY HAZEL STEWART |
| HELENE BLACK | Vice-President | |
| LAURENE SAR | Secretary | |
| HELEN OSTBERG | Treasurer | VALASTA STAMBAUGH |



I. Leith, J. Hintzman, F. Taft, R. Dorman, G. Brandenburg, G. Hornstra, G. Littschwager, J. Metier, D. Jewell, J. Wagner, A. Steil, M. King, L. Douglas, D. Steenhusen, Mrs. C. B. Lewis, Miss A. M. Beach, I. Leith, L. Shaner, F. Sar, H. Ostberg, M. Stewart, H. Black, T. Oswald, F. Govier, F. McMillen, E. Youngquist, R. Wester, F. Bradley, L. Sar, E. Rounds.





Kennedy, Clifton, Smith, Goss, Middleton, Lepley
Hoffman, Johnson, Jones, Hempstead, Gronewold
Mazunee, Fowler, Hovsepian, Mighell, Milnes, Mocham, Fallor

"Athletics are important in developing a robust and sportsmanlike college life. College associations are not only delightful in themselves but from the basis of unselfish and lifelong and satisfying friendships. Yet the value of both athletics and college associations will largely fail unless scholarship shall remain the chief goal of the students' ambition."

FRANK O. LOWDEN,
Ex. Governor of Illinois.



Socord, Sampson, Olsen
Free, Cutshall, Snyder, Dury, Hill, Lucas, Schulenberg, Hardy, Faust, Waterman
Hughes, Milnes, Gildersleeve, Herriot, Hammer, Eyre, Pringle, Swarts



Cunningham, Klingman, Stockdale, Durham, Van Houweling, Dicks, Erhart, March
 Miller, Mitzner, Ochoa, Brown, Gillingham, Cotton, Schneider, Hennessey, Jones, Wright, Miller
 Hammer, Neyenesch, Bryan, Northey, Falck, Wahl, Pohl, Nelson, Peterson, Jefferson, Havig, Yamenidjian
 Lester, Lyle, Beach, Myers, Riedeman, Bodwisch, Jacobs, Rocholtz, Beem, Benner, Tollefson
 Balkeman, Holt, Drake, Young, Carter, Thostesen, Immer, Danielson, Wood

"The money put into a college education is not spent. It is actually invested, and under live and untiring management should yield big returns. It is not pleasant to have debts, but it is better to owe money for a college education seriously and determinedly obtained than to go through life lacking the training and free from debts."

H. I. MOORE, '06,
 Editor '06 BOMB.



Watkins, Miller, Orning, Simons, Kehm, Hasselbring, Willeke, Wherry, Kyerland
 Kullander, Cloneia, Guimaraes, Gaffey, Parnsworth, Donelson, Gerlack, Scharlock
 Cecil, McLaren, Metz, Lester, Svensen, Hanson, Ohlsen, Stephens, Sullivan, Forster



Rock, Aten, —, Russell, Skinner, —, —
 Riemenschneider, Haase, McKinley, Grau, Thomas, Gosselink, Lautenbach, Varner
 Applegate, Witzel, —, —, Lane, —, —, Balcom, Wehler
 Siegel, Julian, —, Kinney, —, Trull, —, Roberts

"Our Alma Mater has from its earliest days been devoted to the cultivation of useful knowledge and advancement in arts and sciences, directly affecting improvement in every department of human activity and betterment of mankind.

"It is characterized by that scholarship which attracts and holds students whose purpose is to attain station in practical life, making the best and most of all they are and have."

E. J. HAINER,
 Lincoln, Nebraska.



Marsh, Earhart, Dicks, Van Houweling, Durham, Stockdale, Klingaman, Cunningham
 Miller, Wright, Jones, Hennessy, Schneider, Cotton, Gillingham, Brown, Ochoa, Mitzner, Miller
 Yemendjian, Havig, Jefferson, Peterson, Nelson, Pohl, Wahl, Falck, Northey, Bryan, Neyenesch, Hammer
 Tollefson, Benner, Beem, Rochholz, Jacobs, Bowdish, Riedeman, Myers, Beach, Lyle, Lester
 Wood, Danielson, Immer, Thostesen, Carter, Young, Drake, Holt, Balkeman



Schmelz, Goodwin, Mohlie, Anderson, Wilson, Basherville, Dorr, Lehman, Hougén, Teppesen, Hoskins, Chao,
 Post
 Houghes, Straub, Myers, Sinanian, Campbell, Hanschen, Holmes, Martin, Chien, Davis, Hogan
 Lyons, Zeigum, Nelson, Fahnle, Merbie, Platt, Koebervie, Dawson, Kugler, Protheroe
 Campbell, Holt, Hultquist, Moseley, Hunt, Compton, Donovan, Wieso, Shultz, Hill

"Athletics, really necessary.

"Debating, fine; not oratory so much as logic—ability to think quick, and to put your thoughts in words to carry conviction.

"Study, still better. Breadth and depth of one's own life, and appreciation of the worthiness of class and team mates, are constant correlates of the real student.

"Class Spirit, best of all. That something which makes your Institution, your Class, the paramount thing in College work.

"Last, Not Least, the Future: No man finds himself until school is through; no woman is complete until the world outside is measured. Keep the mind trained to study and research, the body trained to carry the load, and the Soul alive to grasp its opportunity in God's great Universe, and life will surely measure to your highest ideals.

"My best wishes to each one of the Student Body."

GEORGE W. CURTIS, '83

Vice Pres. Western Bank Supply Company,
 Oklahoma City.



Fuller, Phipps, —, Toenjes, Starkweather, Fleming, —, M. Brown
 Tyrrel, —, —, Stevens, Johnson, Beed, —, —
 Fulton, Stockdale, —, Douglas, —, —, Gathercoal, —, Veenstra



Hazen, Hanson, Schnittgin, Garrett, C. Walker, Carlson, R. Walker, Hastings
Sorenson, Hurst, Jacobson, Miller, Wilson, Weber, Sievers

"Athletics—Fine for flabby muscles and flabby wills.

"Scholarship—The real purpose of our colleges is learning. The teamster, the ditch-digger, and the struggling farm tenant—all the brains and hands of Iowa make I. S. C. possible. You double-cross all of these unless you grasp every opportunity for self-improvement.

"College Associations and Activities—Beautiful, inspiring and lasting. You will think more of them ten years from now.

"Industry and Thrift and the ability to make men love and follow you must be in your make-up if you hope to succeed."

H. HORNEMAN, '09,
Danville, Illinois.



Gray, Wood, Grant, Onken, Loop
Knox, Chioda, Altman, Spraggne, Pickerrill, Anderson, Peck, Baumgartner, Horst
Fordyce, Amend, Brotherton, Kemp, Barlow, Kurtz, Davis, Watts, Augustine, Nelson,
DuToit, White, Kendall, Pace, Schwill, Bengston, Lee, Young, Fichter, Benton
Hawn, Lerdal, Dewar, Redden, Ridge, Shafer, Oefer, Siberts, Reed, Hjwan



Wyatt, Emmert, Gilbert, Huck, Guest
 Auringer, Strong, Hoyt, Hoffmann, Madsen, Buchanan, Wiemer, Hallam
 Cowden, Pontow, Hite, Romsey, Brockmeyer, Anderson, H. Larson, Rittenhouse, E. Larson, Emmerson
 Myers, Evans, Anderson, Paone, Cherrington, Fisher, Rierson, Hallberg, Hawn, Henniges
 Jackson, Jones, Sampson, Meade, Nelson, O. Smith, Reed, G. Smith, Carlson, Long

"To produce the greatest value to himself and to the world, the college graduate must not only have obtained knowledge but should have enthusiastically participated in every phase of college life, especially religious, social, literature and athletic activities. Only through such a course can he enter the real work of life a full rounded man or woman able to make and keep real friends and contribute something of real value to civilization."

E. O. SHREVE, '04,
 San Francisco.



D. Kline, Hough, Wier, Ladegaard, J. Kline, Jensen
 Berglund, Jagne, Dornsen, West, Suendby, Beck, Willey, Elliott, Treichler, Harvey
 Beyer, Holtheus, Beresford, Turney, Spencer, McCormick, Niemoller, Stirn, Hulse, Armknecht, Halverson
 Rossman, Cooper, Rubels, Rasmussen, Ryan, Clayton, Hillinger, Meurer, Montage, Vinton, Clifton
 Tharp, Kahler, Kadam, Lester, Willcutt, Peters, Patterson, Sooboda, Kingsland, McClellan



Latham, Mayer, Hibbs, Alexander, Hinrichsen, Jessen
 Blomgren, Diehl, Brown, Warren, Marple, Longman, Johnston, Sprague, Weiser, Hill, Cuplin, Crippen
 Meintz, Sulzbach, Collins, Roorda, Beach, Brown, Perkins, Miquelon, Schipull, Kratosky, Childs, Runa
 Morey, Donald, McClellan, Davis, Roptis, Johnson Sandberg, Esmay, McWilliams, Foster, Moore
 Swindell, Underwood, Eder, Garretson, Burson, E. Smith, Murdock, Gilberg, H. Smith, Seeber

"Today the world is looking to the college graduate for wise leadership. Personality, an absolute necessity for leadership, can be developed and strengthened by training in public speaking and debating, the two outstanding features of good literary society work."

W. J. KENNEDY, '99,
 Donor of Kennedy Cup,
 Kennedy Cup Debate.



Kozak, Mather, Jirsa, Catlin, Adams, Sanders, Keir, Heald, Bunnell, Gammell
 Bower, O'Kane, Hill, Hayden, Hall, Bauman, Birdsall, Johnson, Dorsey, Lemon, Redfern
 Harwood, Willits, Northrup, Maxted, Alcayaga, Williams

PAN-ADELPHIAN COUNCIL

L. L. VARNER	President
HAROLD SCHULTZ	Vice President
C. T. GANSEL	Secretary
WM. L. TRULL	Treasurer
WM. L. TRULL	Chairman of Publicity
ALVIN NELSON	Chairman of Membership

MEMBERS

FACULTY

DR. F. M. BALDWIN
 PROF. L. W. MAHONE

SENIORS

L. L. VARNER
 H. H. HINNAH
 EMMETT CARBERRY
 JAMES VAN NICE

JUNIORS

HAROLD SCHULTZ
 C. T. GANSEL
 BEN WAGNER

SOPHOMORES

G. B. SUMMERS
 BURTON OLSON

FRESHMEN

WALTER SOGARD
 ARTHUR THOMPSON

The word Pan-Adelphian comes from an old Greek word meaning, "all brothers". Pan-Adelphian is not merely the name of the non-fraternity men's organization but is also their creed and motto. The organization was formed in the spring of 1918 by a group of non-fraternity men feeling the need of closer coöperation and friendship of all unorganized men on the campus. The committee who drew up the constitution was H. A. Bendixen, Glenn L. Bute, J. R. Hansen, S. W. Henn, W. F. Nussbaum, L. W. Mahone and F. P. Bryan. These men not only drew up the constitution but put it on active basis and it functioned with great success until these men had left school when the organization lay dormant for two years. It was reorganized and is again making good headway and will, in time, no doubt be greater than it was in the past. The purpose of the order is to bring the great mass of men on the campus into a closer friendship with each other and also to interest more nonfraternity men in getting into student activities. If the organization succeeds in doing this it feels sure that a better Ames spirit will be developed. That is our purpose—"Ames first". The organization hopes in the near future to have every nonfraternity man in school on its membership roll.



Varner, Dr. Baldwin, Gansel, Hinnah, Olson, Thompson, Sogard
 Carberry, Schultz, Trull, Nelson, Van Nice

CAMPUS ORGANIZATIONS

HONORARY FRATERNITIES

"AA" (Men's)	340	National Collegiate Players	359
"AA" (Women's)	341	Omicron Nu	349
"A" (Women's)	342	Order of the Goslings	357
Alpha Zeta	342	Phi Kappa Phi	347
Delta Sigma Rho	346	Phi Lambda Upsilon	348
Eta Kappa Nu	353	Phi Mu Alpha	358
Gamma Sigma Delta	343	Pi Mu Epsilon	360
Iota Sigma Pi	355	Scabbard and Blade	352
Jack O'Lantern	345	Sigma Delta Chi	350
Lambda Mu	361	Sigma Xi	356
Mortar Board	351	Tau Beta Pi	344
		Theta Sigma Phi	354

GENERAL

Ag Council	380	Geneva	395
Agricultural Engineers	377	Herdsmen, First Year	391
Agronomics	389	Herdsmen, Second Year	390
Agronomy	383	Horticulture	387
Bachelor Literary Society	365	Junior Women's Advisory Board	393
Block and Bridle	381	Mechanical Engineers	374
Catholic Students Association	397	Pebul	401
Ceramic Engineers	395	Phillipino	396
Chemical Engineers	375	Philomathean Literary Society	364
Chinese Students Association	396	Public Speaking Council	363
Civil Engineers	373	Quill Literary Society	368
Cosmopolitan	378	Rural Economics	385
Crescent Literary Society	366	Sophomore Council	394
Crocket	372	T. L. B.	400
Curtiss	389	Trades and Industries	379
Dairy	382	Veterinary Medical Society	370
Delphian Literary Society	369	Visatonian	386
Dixie	398	Vocational Education	388
Electrical Engineers	376	War Veterans	399
Engineering Council	371	Welch Literary Society	367
Forestry	384	Women's Guild	362
Freshman Commission	394	Y. M. C. A.	392
		Y. W. C. A.	391

A. A. FRATERNITY



OFFICERS

R. LONGSTREET	President
W. C. BERGER	Vice President
WILLIAM ANDERSON	Secretary and Treasurer

HONORARY MEMBERS

COACH OTOPALIK

COACH WILLAMAN

COACH CHANDLER

ACTIVE MEMBERS

C. A. HAMMERLY
G. MCINTYRE
H. SCHMIDT
C. H. WOLFE
RALPH MAINE
L. YOUNG
M. H. BROWN
T. JACOBSEN
E. CONRAD
C. S. CODY
E. M. MENEUGH
L. LAUGHLIN
B. MEYERS
J. BEHN
O. R. GRIFFITH
F. MAYER

H. P. SINDT
E. BIERGAUM
H. L. SMITH
D. HOLCOMB
R. LONGSTREET
G. ROBERTS
L. T. RAFF
W. L. LAKE
C. W. PAIGE
H. K. BENNETT
W. G. GEORGE
R. B. REYNOLDS
A. THORNBERG
N. BEHM
P. BOLLINGER
C. WATTS

C. M. WINGERT
W. C. BERGER
C. A. TOWNE
AL MILLER
J. E. SNYDER
H. F. BROWN
O. JACOBSEN
H. C. BUTCHER
D. THOMPSON
R. E. PAXTON
R. MILLER
L. M. CLAUSEN
W. L. NAVE
C. HILL
W. ANDERSON
P. G. JOHNSON

The A. A. Fraternity was founded in an early period of the existence of Iowa State College for the purpose of raising the standards of athletics at this school. In the interim this organization has been exceedingly active in the interest of the development and improvement of the college, especially athletically. It now has the largest and strongest personnel in the history of its career. Every man who has won the Honor "A" in a major sport is eligible for membership in this organization. The purpose of the fraternity is to support athletics in all possible ways and to urge men to take part in intercollegiate contests and to get athletic men to choose Ames as their school.



Sindt, O. Jacobsen, Clausen, Hammerly, Longstreet, Young, Mayer, Butcher, Paxton, Conrad, McIntyre, Page, McFarland, Schmidt, Palm, W. Anderson, F. Brown, Wolf, Meneugh, M. Brown, Miller, Holcomb, Raff, George, Maine, Towne, Berger, Thompson, Meyers, Cody, Snyder, Thornberg, Wingert, Watts, O. Anderson, Reynolds, T. Jacobsen

WOMEN'S "AA" FRATERNITY



Calhoun, Sloss, Bublitz, Hatlestad, Herr

The Women's "AA" fraternity is composed of those girls who have won 800 points in athletics. The official "AA", placed on the bleacher blanket is awarded by the Women's Athletic Council.

WOMEN'S "A" FRATERNITY

OFFICERS

Laura E. Bublitz President
 Alma Kalsem Vice President

HONORARY MEMBERS

Agnes Murphy
 Margaret Sloss

Ruth Springer

Winifred R. Tilden

MEMBERS

Georgia Rae Easter
 Lucile Hatlestad
 Mary Wasser
 Helen Herr
 Lenore Higley
 Clarice Iles
 Alma Kalsem

Dorothy Olson
 Dorothy Proctor
 Winifred Raymond
 Georgia Robertson
 Helen Vinson
 Barbara Wentch

Margaret Brookhart
 Laura Bublitz
 N. Lois Calhoun
 Dorothy Cooke
 Velma Craig
 A. Irene Dewey

The Women's "A" fraternity, a local honorary athletic fraternity was organized in the fall of 1915 by seven girls who were wearing the official "A" awarded by the Women's Athletic Council. Six hundred points in athletic work are required for membership. In winning these points, ability, good sportsmanship, character, and scholarship are taken into consideration. The purpose of the organization is to centralize and promote interest in women's athletics. The fraternity also supports the men's athletics in that they assist in the sale of the season athletic tickets. This year the organization sent Miss Matilda Shelby of the Physical Education department, as an unofficial delegate to the National Convention of the athletic conference of American college women. It also assisted the Women's Athletic Association in sending the official delegate, Annette Adams, by paying one half of her expenses. The number of honorary and active members totals twenty-four, the highest it has ever reached. The interest in athletics has greatly increased as evidenced by the increased number of girls out for sports.



Easter, Hatlestad, Higley, Springer, Olson, Murphy
 Raymond, Proctor, Cooke, Wasser, Calhoun, Iles, Craig
 Dewey, Vinson, Bublitz, Sloss, Brookhart, Kalsem, Wentch

ALPHA ZETA

National Honorary Agriculture

Founded at Ohio State, 1896

33 Active Chapters



Wilson Chapter installed, 1905

Publication, *Alpha Zeta Quarterly*

OFFICERS

P. M. DUNN	President
H. P. SINDT	Vice-President
C. H. EVERETT	Secretary
T. UEHLING	Treasurer
K. J. MALTAS	Chronicler

ACTIVE MEMBERS

SENIORS

M. H. BROWN
P. M. DUNN
C. H. EVERETT
M. R. ISAACSON
R. W. MACY
C. C. MALONE
K. J. MALTAS
H. G. PALMER
G. G. PARKIN
G. G. POHLMAN
R. L. WATKINS
A. B. CONROW

C. S. HILL
FLOYD JOHNSTON
P. J. PAUL
E. M. MENOUGH
R. J. RETIEF
R. A. SULLIVAN
H. P. SINDT
C. H. PALM
C. P. STREETER
D. A. SJULIN
G. C. TERBY
J. H. TURNER

F. B. TRENK
THEODORE UEHLING
PAUL WILLIAMS
H. K. WILSON
H. M. BYRUM
H. L. GIBSON
PORTER JARVIS
C. W. MARTIN
C. J. PROUT
B. M. SHERLOCK
B. M. STAHL
B. W. PATSY

JUNIORS

HUBERT GARRECHT
D. S. HOLCOMB

R. W. LONGSTREET
R. L. MIGHELL

W. D. RECK
E. V. SAGE

Wilson Chapter of the Alpha Zeta fraternity was installed at Iowa State, November 19, 1905 by W. J. Kennedy and W. H. Stevenson who were members of Alpha Zeta at Ohio State, and who saw the need for a chapter at Ames. The first students were initiated on November 27, 1905. Wilson chapter was named in honor of the Hon. James C. Wilson (Tama Jim Wilson), who was for sixteen years, Secretary of Agriculture, and who is now an honorary member. Undergraduates are elected from those members of the Senior college whose grades rank in the upper two-fifths. Personality, activities, and interest shown in agricultural affairs are taken into consideration in the selection of members.



Uehling, Retief, Garrecht, Longstreet, Trenk, Turner, Mighell
Palm, Maltas, Sindt, Williams, Hill, Sherlock, Sjuliu
Menoough, Brown, Parkin, Johnston, Byrum, Isaacson, Martin, Jarvis
Palmer, Sullivan, Everett, Dunn, Patsy, Reck, Wilson

GAMMA SIGMA DELTA

Founded at Ohio State University, 1905

Iowa State Chapter installed, 1907

10 Active Chapters



OFFICERS

PROF. M. MORTENSON	President
I. E. MELHUS	Vice President
C. A. IVERSON	Secretary
D. S. JEFFERS	Treasurer

MEMBERS

L. G. ALLHAUGH
 L. T. ANDEREGG
 A. L. ANDERSON
 A. L. BAKKE
 F. W. BECKMAN
 REX BERESFORD
 H. A. BITTENBENDER
 J. L. BOATMAN
 I. T. BODE
 P. E. BROWN
 R. E. BUCHANAN
 A. B. CAINE
 E. E. COSTETTER
 O. W. CHAPMAN
 R. L. COCHRAN
 N. A. CLARK
 E. V. COLLINS
 W. F. COOPER
 W. F. CRAMER
 C. C. CULBERTSON
 C. F. CURTISS
 J. B. DAVIDSON
 S. M. DIETZ
 C. S. DORCHESTER
 C. J. DRAKE
 L. W. DUBRELL
 W. W. DUECKER
 F. ELY
 P. EMERSON
 E. T. ERICSSON

A. T. ERWIN
 J. M. EVARD
 B. J. FIRKINS
 L. W. FORMAN
 E. I. FULMER
 J. E. GUTHRIE
 B. W. HAMMER
 W. E. HAMMOND
 H. B. HAWTHORN
 ANSON HAYES
 M. D. HELSER
 E. R. HENSON
 C. L. HOLMES
 H. D. HUGHES
 C. A. IVERSON
 D. S. JEFFERS
 B. L. JOHNSON
 D. R. JOHNSON
 H. H. KILDEE
 W. H. LANCELOT
 H. L. LANTZ
 G. B. MACDONALD
 T. J. MANEY
 J. N. MARTIN
 I. P. MELHUS
 M. MORTENSON
 G. G. NAUDAIN
 V. E. NELSON
 H. E. NICHOLS
 O. E. OVERSETH

F. B. PADDOCK
 L. H. PAMMEL
 R. A. PEARSON
 R. H. PORTER
 H. W. RICHEY
 J. L. ROBINSON
 FRANK ROBOTKA
 EMERY ROLLER
 A. W. RUBENIK
 C. W. SAUNDERS
 L. B. SCHMIDT
 J. C. SCHILLETTER
 P. S. SHEARER
 F. F. SHERWOOD
 R. W. SNYDER
 J. A. STARRACK
 R. S. STEPHENSON
 W. H. STEVENSON
 H. B. SWANSON
 E. C. VOLZ
 G. H. VON TUNGELN
 Q. W. WALLACE
 LEW WALLACE
 G. H. WARWICK
 EARL WEAVER
 J. B. WENTZ
 J. A. WILKINSON
 J. C. GILMAN
 D. S. GRAY



Starrack, Volz, Hughes, Jeffers, Mortensen, Von Tungeln, Anderson, Helsler, Schilleter, Shaw, Richey, Erickson, Johnson, Caine, Wentz, Coebran, Schwarer, Ely, Firkins, Allbaugh, Iverson, Lantz, Boatman, Guthrie, Forman, Kildee, Curtiss, Overseth, Drake, Martin, Dorchester

TAU BETA PI

National Honorary Engineering

Founded at Lehigh University, 1885
44 Active Chapters



Iowa Alpha Chapter installed, 1907
Publication, *The Bent*

OFFICERS

MEYER STEIN	President
L. J. PETERSON	Vice-President
J. W. HUSSEY	Treasurer
R. E. FOTHERGILL	Corresponding Secretary
C. E. HOLMES	Recording Secretary

FACTULTY MEMBERS

T. R. AGG
S. W. BEYER
L. M. CHRISTENSEN
M. P. CLEGGON
A. W. CLYDE
J. B. DAVIDSON
F. A. FISH
W. L. FOSTER
A. H. FULLER

H. E. HOWELL
J. G. HUMMEL
FRANK KERRICKS
A. H. KIMBALL
E. C. KURTZ
J. S. DODDS
ANSON MARSTON
L. S. MAHONE
W. H. MEEKER
D. V. MOSES

L. J. MURPHY
R. A. MOYER
C. S. NICHOLS
R. A. NORMAN
H. E. PRIDE
F. D. PAINE
J. R. SAGE
L. B. SPINNEY
O. R. SWEENEY

ACTIVE MEMBERS

L. R. ALT
E. F. BOOTHE
M. A. BUETTLELL
BOWEN CAMPBELL
A. B. CONROW
O. G. DUPUIS
C. F. EHLERS
C. H. EVERETT
C. E. FAHNLE
R. E. FOTHERGILL
RANDALL GILLIS

R. W. HAVIG
C. E. HOLMES
C. O. HOLMES
J. W. HUSSEY
L. W. KELLOGG
L. V. KENDALL
R. L. McVEY
R. B. MEYERS
ANTHONY PAONE
G. E. PARKER
C. W. PETERSON

L. J. PETERSON
B. H. PLATT
R. A. REED
H. F. SCHOON
H. H. SHERWOOD
C. H. SMITH
MEYER STEIN
R. I. WILKINSON
R. H. WOLFF
C. B. SILLETT

Tau Beta Pi was founded to mark in a fitting manner those who have conferred honor upon their Alma Mater by a high grade of scholarship as undergraduates, or by their attainments as alumni. The members of this Fraternity are chosen from the male students in the engineering courses who have maintained an average in scholarship in the first quarter of the class, up to the beginning of the last year of their course.



DuPuis, Meyers, Smith, Kendall, Buettell, Wolff, Havig, McVey, Schoon, Parker, Reed, Boothe, Conrow, C. W. Peterson, Stein, Ehlers, Platt, Fothergill, Sherwood, C. O. Holmes, L. J. Peterson, Wilkinson, Campbell, Paone, Hussey, C. E. Holmes, Fahnie, Gillis

JACK O'LANTERN

Local Honorary for Junior Women



Founded at Iowa State, 1908

OFFICERS

LEORRA PORTER President
REVA PIERCE Secretary-Treasurer

FACULTY MEMBERS

WINIFRED TILDEN
IDA ANDRES
IVA BRANDT

FRANCES NEWELL
GERTRUDE HERR
RUTH O'BRIEN
MARIE STEPHENS

LYDIA JACOBSON
RUTH MEYER
ALMA RIEMENSCHNEIDER

ACTIVE MEMBERS

MARIE HORST
DORIS ANDERSON
ALMA BOYCE
NANCY ELLIOT

PAULINE MAY
AGNES NOBLE
HELEN OLDHAM
LEORRA PORTER
AGNES CRAIN

REVA PIERCE
NELL TAYLOR
GEORGIA RAE EASTER
MARGARET BROOKHART

Jack O'Lantern was founded at Iowa State College in 1908. The purpose of the organization is to promote higher scholarship, create a vital interest in college activities, and to develop a democratic spirit on the campus of Iowa State. The members are chosen in the spring of the Sophomore year and the requirements are based on scholarship, activities, high ideals, and learning applied to living.



Noble, Easter, Crain, Taylor
May, Porter, Oldham, Boyce
Elliot, Anderson, Brookhart, Pierce

DELTA SIGMA RHO

National Honorary Forensic

Founded at Northwestern University, 1906
61 Active Chapters



Publication, *The Gael*
Iowa State Chapter installed, 1909

OFFICERS

R. V. PETERSON	President
L. F. KAHLE	Vice-President
C. S. HILL	Secretary-Treasurer

FACULTY MEMBERS

E. W. BECKMAN
R. K. BLISS
C. S. DORCHESTER
E. T. ERICKSON
FRED EKSTON

E. F. GRAY
F. K. DUBBERT
H. J. HARPER
H. B. HAWTHORNE
H. S. KEEN

MURL McDONALD
L. J. MURPHY
E. L. QUATE
W. H. STACY
P. C. TAFF

ACTIVE MEMBERS SENIORS

CHARLES H. EVERETT
CLARENCE S. HILL

JEWELL W. JOHNSON
LOREN F. KAHLE

W. ALLEN WHITFIELD
HERBERT A. HARMISON

JUNIOR

ROBERT V. PETERSON

The purpose of Delta Sigma Rho is to encourage and advance effective and sincere public speaking. Membership is restricted to individuals who have represented their college or university in an inter-collegiate forensic contest and who have manifested qualities of leadership and personality.

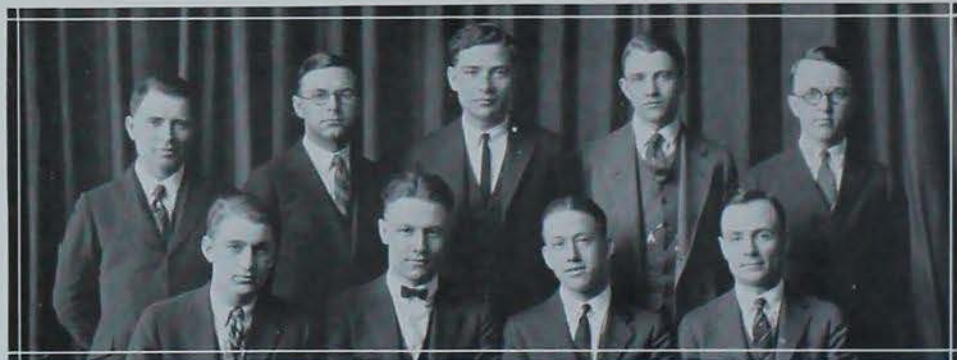

Hawthorne, Peterson, Johnson, Hill, Whitfield
Kahle, Harmison, Everett, Dorchester

PHI KAPPA PHI

Honorary Scholastic Fraternity

Founded at University of Maine, 1898

34 Active Chapters



Installed at Iowa State, 1911

Publication, *Journal of Phi Kappa Phi*

OFFICERS

M. D. HELSER	President
WINIFRED TILDEN	Vice-President
B. J. FIRKINS	Secretary
C. H. COVAULT	Treasurer

E. V. ABBOT
W. A. AITKEN
L. G. ALBAUGH
A. L. ANDERSON
A. L. BAKKE
F. M. BALDWIN
P. F. BARNARD
F. W. BECKMAN
H. E. BENIS
H. D. BERGMAN
S. W. BEYER
R. K. BLISS
J. L. BOATMAN
I. T. BODE
IVA BRANDT
J. E. BRINDLEY
P. E. BROWN
J. H. BUCHANAN
R. E. BUCHANAN
L. C. BURNETT
J. A. BURROWS
A. B. CAINE
GRACE CABELL
O. H. CESSNA
A. W. CLYDE
R. L. COCHRAN
W. F. COOPER
C. H. COVAULT
HAZEL COX
R. E. CRUM
C. F. CURTISS
M. E. DANIELS
J. B. DAVIDSON
S. M. DIETZ
C. S. DORCHESTER
H. H. DUKES
L. W. DURRILL
J. C. ELDRIDGE

P. E. EMERSON
L. W. ERDMAN
A. T. ERWIN
J. M. EYVARD
D. C. FABER
B. J. FIRKINS
F. A. FISH
L. W. FORMAN
E. F. GOSS
W. F. GUARD
J. E. GUTHRIE
H. M. HAMLIN
B. W. HAMMER
H. J. HARPER
H. B. HAWTHORNE
ADA HAYDM
ANSON HAYES
L. C. HECKERT
M. D. HELSER
E. R. HENSON
R. M. HIXON
H. D. HUGHES
W. E. JONES
H. H. KILDEE
A. H. KIMBALL
HERMAN KNAPP
NEALE KNOWLES
W. H. LANCELOT
C. H. LARSON
E. W. LINDSTROM
R. MCCrackEN
G. W. MCNUTT
S. H. MCNUTT
G. B. MACDONALD
C. C. MAJOR
ANSON MARSTON
J. N. MARTIN
W. H. MEERER

I. E. MELHUS
M. MORTENSEN
D. V. MOSES
H. S. MURPHY
L. J. MURPHY
CHARLES MURRAY
BERT MYERS
G. G. NAUDAIN
C. S. NICHOLS
L. H. PAMMEL
R. A. PEARSON
H. H. PLAGGE
H. E. PRIDE
MARIA M. ROBERTS
W. J. SCHLICK
L. B. SCHMIDT
FREDRIGA SHATTUCK
J. M. SHAW
P. S. SHEARER
HELEN F. SMITH
LULU SOPPELAND
L. B. SPINNEY
C. H. STANGE
J. A. STARRAK
W. H. STEVENSON
WINIFRED TILDEN
F. B. TRISK
T. E. VANCE
E. C. VOLZ
G. W. WALLACE
EARL WEAVER
J. E. WELDEN
J. B. WENTZ
C. H. WERKMAN
F. S. WILKINS
J. A. WILKINSON
H. V. WRIGHT
A. L. YOUNG

Phi Kappa Phi was established to provide an honor society dedicated to the unity and democracy of Education open to honor students of all departments of American Universities and Colleges. Its prime object is to emphasize scholarship the character in the thought of college students, to hold fast to the original purpose for which institutions of learning were founded, and to stimulate mental achievement by the prize of membership. Members are chosen from the upper one-fifth of the graduating class, from the graduate school upon department recommendations.

PHI LAMBDA Upsilon

Honorary Chemical Society

Founded at University of Illinois, 1899

19 Active Chapters



Theta Chapter installed, 1912

Publication, *The Register*

OFFICERS

CHARLES H. MEYERS	President
WERNER W. DUECKER	Vice-President
RUSSELL M. PICKENS	Secretary
ROBERT E. FOTHERGILL	Treasurer
DR. HENRY GILMAN	Councillor

ACTIVE MEMBERS

J. B. ALLISON
 PROF. L. T. ANDEREGG
 DEAN S. W. BEYER
 EMERSON BIRD
 T. H. BENTON
 W. B. BOLLEN
 R. W. BORGESON
 DR. F. E. BROWN
 DR. F. E. BROWN
 PROF. J. H. BUCHANAN
 DEAN R. E. BUCHANAN
 G. W. BURKE
 J. A. BURROWS
 B. H. BUTCHER
 J. J. CANFIELD
 O. W. CHAPMAN
 L. M. CHRISTENSEN
 DR. N. A. CLARK
 T. B. CLARK
 D. G. COE
 PROF. W. F. COOVER
 DR. G. G. DEBORD
 W. W. DUECKER
 DR. H. H. DUKES
 DR. PAUL EMERSON

RICHARD ERICSON
 H. E. FLANDERS
 PROF. B. J. FIRKINS
 R. E. FOTHERGILL
 DR. E. I. FULMER
 W. G. GAESSLER
 PROF. S. L. GALPIN
 C. T. GANSEL
 FISK GERHARDT
 DR. HENRY GILMAN
 DR. H. J. HARPER
 DR. ANSON HAYES
 L. C. HECKERT
 V. G. HELLER
 NOBLE HINES
 DR. R. M. HIXON
 J. W. HUSSEY
 B. L. HOHNSSON
 DR. GEORGE JUDICH
 A. R. LAMB
 DR. MAX LEVINE
 W. O. LUNDBERG
 ROY McCRACKEN
 C. E. MCKELVEY

H. M. McLAUGHLIN
 R. L. McVEY
 H. L. MAXWELL
 C. H. MEYERS
 E. E. MOORE
 D. V. MOORE
 M. E. NORDBERG
 PROF. V. E. NELSON
 H. H. PARKER
 J. M. PETERSON
 R. M. PICKENS
 G. N. QUAM
 J. B. QUIG
 C. W. SAUNDERS
 J. A. SCHULZ
 F. F. SHREWOOD
 J. E. SNYDER
 PROF. W. H. STEVENSON
 DR. O. R. SWEENEY
 C. C. VERNON
 R. B. WAITE
 J. C. WELDMAN
 DR. C. H. WERKMAN
 DR. J. A. WILKINSON
 PROF. H. V. WRIGHT

Phi Lambda Upsilon, honorary chemical society, was founded at the University of Illinois by a group of senior students in chemistry. The purpose of the society is the promotion of high scholarship and original investigation in all branches of pure and applied chemistry. At present there are nineteen active chapters with a total membership of approximately three thousand. The local chapter was installed in 1912 with a membership of eight. The number of members now on the campus is seventy-four. The election of undergraduate members is restricted to members of the junior and senior classes majoring in chemistry or chemical engineering. Members are also elected from the faculty and graduate college. The basis of election is scholarship.



Quig, McCracken, Pickens, Meyers, Saunders, Allison, Canfield, Vernon, DeBord, Harper, Quam, Parker, Hussey, Flanders, Gansel, Clark, Ericson, Maxwell, Butcher, Heller, Bollen, Lundberg, Chapman, Moore, Borgeson

OMICRON NU

National Honorary Home Economics

Founded at East Lansing, Michigan, 1912

18 Active Chapters



Gamma Chapter installed, 1913

Publication, *Omicron Nu*

FACULTY MEMBERS

ANNA E. RICHARDSON
RUTH POHLMAN
NIRA KLISE
DOROTHY PROCTOR
NEALE S. KNOWLES

IVA BRANDT
CORA B. MILLER
GRACE DEWEY
RUTH SPENCER
MARGARET BAKER
ELLA FORTNA

ANNA RIGGS
ANNA HENDERSON
LYDIA JACOBSON
ELSIE RICHARDSON
JOSEPHINE ARNQUIST

ACTIVE MEMBERS

HELEN HERR
EVELETH PEDERSON
FLORENCE BARKEE
HELEN GRAY
ALICE STEWART
NANCY ELLIOTT
ALMA BOYCE
MILDORA GRANDPREY
FRANCIS HITCHCOCK
CHARLOTTE SCHMITT
MERCIE CARLEY

MARGAURETE CONNER
ANNE HOPKINS
ELLA LARSEN
CLAIRE YUNGCLAS
GRACE GRAY DEWEY
NYA KNOWLES
NEEL TAYLOR
HAZEL FULLRIEDE
NAOMI GRAY
BERTHA MANN
LOUISE SHIELDS

HARRIET WALLACE
MARION WILSON
MILDRED KREBS
IRENE DEWEY
INEZ DUPUIS
RUTH MEYERHOFF
FLORENCE HAHN
MARJORIE JAY
ELIZABETH FOGG
HELEN BOYD
PAULINE MAY

Omicron Nu was established at Michigan Agricultural College in 1912 for the purpose of promoting Home Economics education and scholarship among the students in Home Economics. In 1913 Gamma Chapter was installed at Iowa State College. Members are chosen from the Junior and Senior classes. The chapter can elect five per cent from the upper one-fifth of Junior girls and fifteen per cent from the upper one-fourth of the Senior girls who have shown scholarship, personality, initiative, executive ability and capability in their chosen line of work.



Krebs, Larsen, Stewart, Gray,
Hopkins, Yungclas, Barker, Spencer,
Dewey, Wallace, Conner, Pedersen

SIGMA DELTA CHI

National Professional Journalistic Fraternity

Founded at DePauw University, 1909
38 Active Chapters



Iowa State Chapter installed, 1914
Publication, *Sigma Delta Cry*

OFFICERS

F. M. RECK	President
JEWELL W. JOHNSON	Vice President
W. A. WHITFIELD	Secretary
R. W. BECKMAN	Treasurer
H. H. PARKER	Quill Correspondent

ASSOCIATE MEMBERS

C. F. CURTISS
J. S. DODDS

JOHN M. EYVARD

G. L. CARWELL
E. W. BECKMAN

ACTIVE MEMBERS

F. M. RECK
R. W. BECKMAN
MARC BUETTLELL
A. G. GOODMAN
J. W. JOHNSON

W. A. WHITFIELD
FRANK SOWERS
M. A. CASS, JR.
C. A. WOGENS
C. D. SADDLER
CHARLES WHEELER

ROBERT E. SMITH
H. C. BUTCHER
E. M. MENOUGH
PETER AINSWORTH
R. V. PETERSON

Nine men at De Pauw University founded Sigma Delta Chi as a journalistic fraternity emphasizing the professional intentions of its initiates. The organization has spread rapidly to colleges which have strong journalism departments. Since its installation on the Iowa State campus, the local chapter has developed into one of the strongest groups in the fraternity. In 1922 and 1923, the Iowa State chapter won the efficiency trophy for national relations and the best chapter record awarded at the annual convention. Members are chosen from the senior and junior classes, and from sophomores during the latter half of their second college year, and must have given evidence of intellectual ability in the field of journalism and have a definite intention of following journalism.



Converse, Buettell, Ainsworth, Cass, Beckman, Goodman, Dunn
Menough, Winfrey, Parker, Whitfield, Reck, Peterson
Larson, Butcher, Sowers, Dodds, Wogens, Marvin, Johnson

MORTAR BOARD

Honorary Senior Women's Organization



Founded at Iowa State, 1914

OFFICERS

DOROTHY CASS	President
KATHERINE GOEPPINGER	Vice-President
HELEN HERR	Secretary
MEDORA GRANPREY	Treasurer
LYRA PRICE	Historian
MARCELLA DEWELL	Marshal

MEMBERS IN FACULTY

MISS FLORENCE E. BUSSE
MRS. D. ARVILLE
MISS FREDERICKA SHATTUCK
MISS MYRA WHITHEAD

MISS CLARISSA CLARKE
MRS. ED. GRAFF
MRS. P. S. STEARNE
MRS. W. G. GAESSLER

MISS RUTH POHLMAN
MISS PEARL APLAND
MRS. W. A. AITKEN
MRS. C. STEPHENS

ACTIVE MEMBERS

ALICE BOWIE
LAURA BURLITZ
DOROTHY CASS
MARCELLA DEWELL
ALICE DAVIS
KATHERINE GOEPPINGER

HELEN HERR
MARY HEALD
ANNE HOPKINS
ALMA KALSEM
JEAN MACFARLANE
MARION MILLER

SARA MANHARDT
LYRA PRICE
GRATA THORNE
RUTH ELAINE WILSON
CLAIRE YUNGCLAS
MEDORA GRANPREY

Mortar Board of Iowa State was founded November 1, 1914. Its purpose is to further democracy and good fellowship among the women of the college and to accomplish some permanent good for the college each year. Membership, which is chosen in the spring from the junior class, and in the fall from the senior class, is based on leadership, personality and scholarship.



Price, Kalsem, Miller, Manhardt, Thorne,
Yungclas, Quist, Hopkins, Bowie, Heald, MacFarlane,
Wilson, Davis, Cass, Goeppinger, Burlitz.

SCABBARD AND BLADE

Honorary Military

Founded at University of Wisconsin, 1904

42 Active Chapters



"A" Company, Second Regiment
Installed, 1915

Publication, *Scabbard and Blade*

OFFICERS

JACK W. HUSSEY	Captain
GEORGE A. HARPER	First Lieutenant
J. EDWARD SNYDER	Second Lieutenant
C. WILBER SCOVILLE	First Sergeant

HONORARY MEMBERS

R. A. PEARSON	HERMAN KNAPP
ANSON MARSTON	R. E. BUCHANAN
S. W. BEYER	W. L. HARPER

ASSOCIATE MEMBERS

P. M. SHAFFER	R. H. ELLIOT
E. E. GESLER	T. L. PUTCH
G. P. WINTON	S. B. RENSHAW
F. F. FAINTER	J. E. MORT
W. P. SCHWATEL	M. C. BIRLOW

ACTIVE MEMBERS

ADOLPH BOHREN	H. P. KING	L. J. PETERSON
H. S. BUXTON	HARRY LARSON	A. M. RICHY
BOWEN CAMPBELL	R. E. LARSON	M. H. SCHULTZ
BRICE A. GAMBLE	F. R. LOYD	C. W. SCOVILLE
H. E. GORDON	R. W. MACY	J. E. SNYDER
G. A. HARPER	R. T. NICHOLS	H. F. STEINBRECHER
D. S. HOLCOMB	D. H. OSBORNE	M. D. TETRUM
J. W. HUSSEY	G. I. PAGE	T. J. THOMPSON
G. E. JOHNSON	J. M. PETERSON	R. B. URM

ALUMNI MEMBERS IN COLLEGE

H. B. WHITE	G. L. HOLSINGER	S. G. PAGE
C. Y. STEPHENS	K. J. MALTAS	R. F. MYGATT

The purpose of Scabbard and Blade is primarily to raise the standard of military training in American colleges and universities, to encourage and foster the essential qualities of good and efficient officers to promote intimacy and good fellowship among the cadet officers.

The qualifications for membership are not based on display of military efficiency alone, but qualities of character and manhood are given equal importance, it being considered that the man who aspires to a commission must possess, together with a knowledge of military science and tactics, all the attributes of a gentleman before he can become a successful officer.



Peterson, Elliott, H. Larson, Winton, R. E. Larson, R. E. Thompson, Schaeffer, Gessler, Fainter, Renshaw, Schultz, Steinbrecher, Slaninger, Harper, Hussey, Snyder, Scoville, Page, Johnson, Macy, Gordon, Campbell, Loyd, Bohren, Gamble, Holcomb, King

ETA KAPPA NU

National Honorary Electrical Engineering

Founded at Urbana, Illinois, 1904
18 Active Chapters



Nu Chapter installed, 1916
Publication, *The Bridge*

OFFICERS

A. PAONE	President
R. GILLIS	Vice-President
R. I. WILKINSON	Corresponding Secretary
R. B. MYERS	Recording Secretary
E. F. BOOTHE	Treasurer
L. J. PETERSON	Sergeant-at-Arms

HONORARY MEMBERS

PROF. F. A. FISH PROF. F. D. PAINE

ACTIVE MEMBERS

SENIORS

VICTOR VERRALL
R. B. MEYERS
RANDALL GILLIS
C. R. GARRET
C. H. SMITH
R. E. PAXTON

E. F. BOOTHE
ANTHONY PAONE
V. C. NELSON
M. V. MOLSBERY
R. A. REED

D. Y. MARSH
R. I. WILKINSON
L. J. PETERSON
C. S. MCELVEA
M. A. BUETTEL
H. J. SCHOMBERG

JUNIORS

F. E. BAIRD
H. W. NEWLAND

V. M. WOMMELDORF
E. R. GRIPP

H. H. HULSE
C. G. FICK

This is an honorary society among students of Electrical Engineering and others practicing that profession. Qualifications are high scholarship and activities.



Buettell, Fick, Hulse, Newland, McElyea, Smith, Marsh
Paone, Grupp, Wilkinson, Schomberg, Gillis, Verrall, Molsberry, Peterson
Baird, Garret, Nelson, Boothe, Reed, Paxton

THETA SIGMA PHI

National Journalistic

Founded at
University of Washington, 1909



25 Active Chapters
Omicron Chapter installed, 1918

OFFICERS

OPAL MILLIGAN	President
RUTH ELAINE WILSON	Secretary
KATHERINE GOEPPINGER	Treasurer

ACTIVE MEMBERS

HELEN HAMILTON
RUTH ELAINE WILSON
LUCILLE BARTA

OPAL MILLIGAN
JEANETTE BEYER
DOROTHY KENWORTHY

KATHERINE GOEPPINGER
SARAH MANHARDT
GETRUEDE MURRAY

Theta Sigma Phi is an honorary society which aims to further journalistic ability among the women students. It was founded at the University of Washington on April 8, 1909. It has at present 25 active and 7 active alumni chapters. Omicron chapter was established at Iowa State on January 10, 1918. To be eligible for membership, a student must have had one hour of journalism and have done creditable work on one or more of the college publications.



G. Murray, Hamilton, Manhardt, Kenworthy, Wilson
Beyer, Milligan, E. Murray

IOTA SIGMA PI

Honorary for Women in Chemistry

Founded at
University of Washington, 1913



14 Active Chapters
Aurum Chapter installed, 1920

OFFICERS

GEORGIAN ADAMS	President
DR. MABEL P. NELSON	National Secretary
ESTHER PETERSON	Corresponding Secretary
MARJORIE BARR	Secretary-Treasurer

ACTIVE MEMBERS

DR. NELLIE NAYLOR
MARJORIE BARR
ESTHER PETERSON

DR. MABEL P. NELSON
GEORGIAN ADAMS

PROF. RUTH O'BRIEN
RUTH GERBER
ANN WHITE

The purpose of the organization is to promote interest and enthusiasm among women in Chemistry and to stimulate personal accomplishment in the chemical field.



Gerber, Peterson, Adams, White
Prof. O'Brien, Dr. Nelson, Barr, Dr. Naylor

SIGMA XI

National Honorary Scientific

Founded at Cornell University, 1886

40 Active Chapters

Installed at Iowa State, 1921

Publication, *Sigma Xi Quarterly*

OFFICERS

Dr. L. H. PAMMEL	President
Dr. O. R. SWEENEY	Vice-President
Dr. P. E. BROWN	Secretary
Dr. J. A. WILKINSON	Treasurer

MEMBERS

R. E. BUCHANAN	R. A. PEARSON	V. G. HELLER
F. M. BALDWIN	H. M. McLAUGHLIN	C. H. MEYERS
C. H. WERKMAN	RUTH O'BRIEN	ADOLPH SHANE
B. M. HARRISON	ANSON HAYES	J. H. GRIFFITH
J. D. GUTHRIE	W. G. GABSLER	L. H. PAMMEL
J. B. DAVIDSON	S. L. GALPIN	J. C. GILMAN
P. E. BROWN	J. A. WILKINSON	L. W. DURRELL
H. W. RICHY	G. E. THOMPSON	I. E. MELHUS
C. H. STANGE	ANSON MARSTON	J. N. MARTIN
CHAS. MURRAY	A. H. FULLER	JULIA T. COLPITTS
S. W. BEYER	J. W. WOODROW	CORNELIUS GOUWENS
HENRY GILMAN	J. H. MUNCIE	E. R. SMITH
E. I. FULMER	F. A. FISH	J. V. MCKELVEY
V. E. NELSON	C. C. MAJOR	G. W. SNEDECOR
W. F. COOVER	T. R. AGG	B. W. HAMMER
F. E. BROWN	PAUL EMERSON	HAROLD STILES
G. E. DAVIS	A. HELEN TAPPAN	ANNA E. RICHARDSON
MARTHA M. MCKELVEY	ADA HAYDEN	G. W. BURKE
D. C. FABER	C. J. DRAKE	W. H. STEVENSON
T. F. VANCE	JOHN BEEBER	A. T. ERWIN
P. MABEL NELSON	E. W. LINDSTROM	C. F. CURTIS
D. G. COE	H. E. BEMIS	L. O. BURNETT
CLARENCE BAUSMAN	MAX LEVINE	WM. KUNERTH
CECILIA SCHUCK	D. V. MOSES	H. J. HARPER
IVA ERNSBERGER	W. J. SCHLICK	L. W. EEDMAN
A. L. BAKKE	R. W. CRUM	W. J. DIEBROIGHS
E. A. FENTON	ORA SMITH	E. V. ABBOTT
W. H. WELLHOUSE	H. L. MAXWELL	O. R. SWEENEY

ORDER OF THE GOSLINGS

Honorary Journalistic Fraternity



Founded at Iowa State, 1922

ASSOCIATE MEMBERS

F. W. BECKMAN

BLAIR CONVERSE

ACTIVE MEMBERS

W. A. WHITFIELD
H. C. BUTCHER
FRANK M. RECK
PAUL M. DUNN
G. B. BOCKEL
JOHN WEBER, JR.
E. M. MENEUGH
JEWELL W. JOHNSON
WILLIAM MAZENAC
ROLAND FERGUSON

FRANK RUTTER
F. S. PEREBOOM
SARAH MANHARDT
OPAL MILLIGAN
KATHERINE GOEPPINGER
BERNICE KIRKHAM
VIOLA JAMMER
DORIS ANDERSON
DOROTHY KENWORTHY
PHIL KOSKLE

B. M. SHERLOCK
C. A. WHEELER
R. E. SMITH
M. M. SMITH
THOMAS PEDDIE
J. C. KENNEDY
L. L. VARNER
BERNARD J. LANGDON
DONALD HIBNER
JOE RINGLAND

The Order of the Goslings was organized at Iowa State to assist in the publication of the Green Gander, the college humorous magazine. Membership is limited to those who have served faithfully on the Green Gander staff for two to three quarters.



Meneugh, Ferguson, Rutter, Mazenac, Whitfield
Jammer, Manhardt, Goepfinger, Kirkham, Milligan
Sherlock, Wheeler, Butcher, Bockel, McFarland, Reck

PHI MU ALPHA

National Honorary Musical

Founded at New England Conservatory
of Music, 1898
28 Active Chapters



Alpha Delta Chapter installed, 1922
Publication, *The Sinfonia*

OFFICERS

R. M. HENDERSON	President
L. C. LORENS	Vice-President
H. M. BYRAM	Secretary
H. A. ARTHUR	Treasurer
L. G. RINK	Historian
N. K. CLEMMENSON	Sergeant-at-Arms

HONORARY MEMBERS

PROF. TOLBERT MACRAE
PROF. L. F. WOOD
C. N. MORSE

PROF. O. H. HAWLEY
R. E. CRAMER

PROF. L. C. HECKERT
M. A. SMITH
D. R. PORTER

ACTIVE MEMBERS

A. B. HUGHES
H. B. HUNTOON
C. F. EHLERS
H. A. ARTHUR
H. S. BATES
H. M. BYRAM
F. W. SCHULTZ
L. M. CORRELL

H. D. CATION
A. E. LIRISS
R. W. MACY
N. K. CLEMMENSON
V. O. FRENCH
L. C. LORENS
K. M. SMITH
E. A. DEBRUIS

C. R. HAZARD
A. C. HECKENLAIBLE
P. D. CATION
K. G. WESTENBERGER
G. D. GILBERT
L. G. RINK
R. M. HENDERSON
R. B. URMY

This fraternity which is commonly called Sinfonia was organized October 6, 1898 at the New England Conservatory of Music by Oscar E. Mills and thirteen associates. Its organization at first was that of a Club, but in 1900 it was determined to expand and form a regular college fraternity in musical schools of approved excellence.

In 1920 eight outstanding members of the Iowa State College band formed the Beta Mu organization, and in 1922 Beta Mu was granted a chapter in Sinfonia. The organization is making a rapid growth on the campus; its purpose is to promote and stimulate interest in musical activities which will prove beneficial to college activities in general. Its members are chosen from the various musical organizations on the campus.



Stahl, Heckenlaible, Westenberger, Bates, Shellabarger, Henderson, Lorens, Harriman
P. D. Cation, French, H. D. Cation, Byram, Gilbert, Arthur, Morse
Platt, Ehlers, Rink, Huntoon, Meyers, Duden, Hudson, Macy

NATIONAL COLLEGIATE PLAYERS

Honorary Dramatic Fraternity

Founded at the University of Illinois, 1914

11 Active Chapters

Iowa State Chapter installed, 1925

Publication, *Players' Magazine*



OFFICERS

LOREN F. KAHLE	President
NITA KNOWLES	Vice-President
DOROTHY M. CASS	Secretary
HUBERT GARRECHT	Treasurer

FACULTY MEMBERS

LESTER RAINES
FREDRICA V. SHATTUCK

MARGARET W. SLOSS

MILDRED I. THRONE
HELENE E. WILSON

ACTIVE MEMBERS

GEORGE BEESE, JR.
DOROTHY M. CASS
MARCELLA R. DEWELL
NANCY E. ELLIOTT
ALVIN CECIL FRIK
HUBERT GARRECHT

ANNE HOPKINS
RUSSELL B. JOHNSON
LOREN F. KAHLE
BERNICE P. KIRKHAM
NITA KNOWLES
ARTHUR G. LENNOX

KENNETH J. MALTAS
FLOYD R. NUTT
RUTH SHAW
HERBERT P. SINDT
RALPH B. URMY, JR.
RUTH ELAINE WILSON

National Collegiate Players was formed by the union of the Associated University Players and Pi Epsilon Delta, two national dramatic organizations. The local dramatic club, Masqued Players was the first chapter to be installed in the resulting union. The purposes of the National Collegiate Players are to affiliate closely the college groups which are working for the betterment of the drama in their own institutions and so in America; to stand as a national collegiate unit in all nationwide dramatic movements; to raise dramatic taste and standards; and to further the dramatic activity in the community. Members are chosen from both the cast and producing staff of the campus theatricals. Experience and excellence of the work done are considered in selecting members.



Throne, Nutt, Hopkins, Garrecht, Elliott, Johnson, Shaw
Lennox, Sindt, Wilson, Maltas, Sloss, Friak, Cass, Raines, Dewell
Kirkham, Urm, Shattuck, Kahle, Knowles, Beese

PI MU EPSILON

Honorary Mathematical

Founded at Syracuse University, 1914
6 Active Chapters



Iowa State College Chapter installed, 1923
Founded at Iowa State, 1923

OFFICERS

- | | |
|------------------------------------|-----------------|
| HOWARD P. DOOLE | Director |
| ROGER I. WILKINSON | Vice-Director |
| MARTIN E. NORDBERG | Secretary |
| MARION MILLER | Treasurer |
| PROF. MARIAN E. DANIELLS | Faculty Advisor |

ACTIVE MEMBERS

- RALPH F. AGNEW
- MARY BATTILL
- STANLEY BOLKS
- FRED A. BRANDNER
- FLORENCE CATLIN
- NELLE B. CHIPPS
- MARIAN E. DANIELLS
- RUTH DEWEY

- HOWARD P. DOOLE
- ARTHUR ESCHBACH
- ELIZABETH EVERETT
- FAY FARNUM
- GEORGE A. HARPER
- WILLIAM L. HARRIS
- JOHN J. HENRICHSEN
- ARNOLD P. HOELSCHER
- MARION MILLER

- CHARLES H. MEYERS
- WILLIAM N. NIELSEN
- MARTIN E. NORDBERG
- DR. EDWIN R. SMITH
- HELEN F. SMITH
- HOWARD C. TINGLEFF
- FRANCES VAN SLAYKE
- ROGER I. WILKINSON

Pi Mu Epsilon is a national Mathematical fraternity founded at Syracuse University in 1914. Iowa State College Chapter was founded in 1923. Election to membership is based on scholarship in mathematics and other subjects and its members are actively engaged in study and research in the field of mathematics.



Doole, Meyers, Hoelscher, Brander, Harris, Eschbach, Nordberg
Farnum, Smith, Catlin, Miller, Chipps, Van Slyke
Tingleff, Harper, Agnew, Daniels, Smith, Bolks, Nielsen

LAMBDA MU

Honorary Musical



Founded at Iowa State, 1923

OFFICERS

JEAN MACFARLANE	President
LLYRA PRICE	Vice-President
LUCY PETERSON	Secretary-Treasurer
MEDORA GRANDPREY	Warden
ETHEL GREENWAY	Historian

ACTIVE MEMBERS

JEANNETTE BEYER
 MARGARET BROOKHART
 MISS ROSALIND COOK
 AGNES ORALS
 MEDORA GRANDPREY

ETHEL GREENWAY
 JEAN MACFARLANE
 HELEN OLDHAM
 LLYRA PRICE

ALMA KALSKM
 AGNES NOBLE
 LUCY PETERSEN
 MARY REED
 ESTELLA SILL

Lambda Mu was organized in the fall of 1923 for the purpose of promoting interest in music among girls on the campus. There were 14 charter members taken from the band, glee club and orchestra. Members are chosen from a recommended list of girls having been musically active at Iowa State for five consecutive quarters.



Reed, Noble, Greenway, Peterson
 Price, Kalskm, Brookhart, Sill, Beyer

THE HOME 1925

WOMEN'S GUILD

OFFICERS

CLAIRE YUNGCLAS	President
FLORENCE HAHN	Vice-President
HELEN OLDHAM	Treasurer
KATHRYN MCCARNEY	Secretary
MARGARET BROOKHART	Point Supervisor

MEMBERS

HARRIET WALLACE	West Hall
NETTIE TREI	South Hall
JULIA SCHOW	Oak Lodge
DORIS ANDERSON	Delta Delta Delta
PAULINE MAY	Alpha Delta Pi
ALICE DAVIS	Chi Omega
DOROTHY OLSON	Gamma Phi Beta
RUTH INGHAM	Phi Omega Pi
ANN HOPKINS	Home Economics Club
MARY HEALD	Y. W. C. A.
MARY OLA PHILLIPS	East Hall
FLORENCE MCKAHIN	Margaret Hall
ONICA PRALL	Elm Lodge
HELEN HASS	Pi Beta Phi
LEORRA PORTER	Alpha Chi Beta
GLADYS ZISMER	Sigma Kappa
MARIE WILLARD	Alpha Gamma Delta
MARION ELDER	Kappa Delta
LILA FRENCH	Down Town Girls
MARY HAZEL STEWART	Grey Cottage
MILDRED RODGERS	Lincoln Way Cottage
BEULAH SUNDELL	Birch Hall
ELIZABETH GIBSON	West Gate Cottage
DORIS PATTON	Osborn Cottage

The Women's Guild is the women's student governing body of Iowa State. The primary purpose of the Guild is to cooperate with the faculty in solving problems of government for women students. Another purpose of the Guild is to support college activities, especially those in which the women are interested. The Guild Board is an open forum for the women student body when problems are discussed. Every woman in college has the opportunity of becoming a member upon paying the small annual dues. The Women's Guild is a member of the National College Women's Student Governing Association.



Oldham, Hahn, Willard, Wallace, Patton, Hopkins, Brookhart, Christian
Prall, Schow, Rodgers, McCarney, Yungclas, May, Heald, Zismer, Ingham
Stewart, Hirschman, Trei, Sundell, Davis, Hill, Anderson, Frazer, Hass

PUBLIC SPEAKING COUNCIL

OFFICERS

<i>Fall</i>		<i>Spring</i>
CLARENCE S. HILL	President	H. A. HARMISON
L. F. KAHLE	Vice-President	R. V. PETERSON
LURA FABER	Secretary	LURA FABER
R. L. MICHHELL	Treasurer	C. H. EVERETT
L. F. KAHLE	Representative to Cardinal Guild	W. A. WHITEFIELD

MEMBERS

R. L. MICHHELL	Crescent Literary Society
C. S. HILL	Bachelor Debating Society
EARL SHULTZ	Philomathean Literary Society
LURA FABER	Quill Literary Society
ARTHUR MURPHY	Welch Literary Society
H. I. FEATHERLY	Delphian Literary Society
JACK HUSSEY	Senior Class
FLOYD R. NUTT	Junior Class
C. A. NICHOLS	Sophomore Class
L. F. KAHLE	President National Collegiate Players
GEORGE BEESE	Representative from National Collegiate Players
MISS FREDRICKA SHATTUCK	Faculty

The purpose of the Public Speaking Council is to promote and manage all dramatics, forensics and other public speaking events at Iowa State College. The Council was founded in 1914 to supplant the old Forensic League. Each literary society is represented by one active member. Representatives from the Sophomore, Junior, and Senior classes are chosen at the all college elections. The head of the Public Speaking Department, representatives from the National Collegiate Players and from the Forensic "A" men complete the membership list.



Faber, Murphy, Whitfield, Hill, Peterson
Thompson, Michell, Harmison, Nutt, Beese

PHILOMATHEAN LITERARY SOCIETY

Founded at Iowa State, 1868

<i>Fall</i>		<i>Spring</i>
HOWARD HOLROYD	President	RALPH WILLIAMSON &
ELMER ROSENBERGER	Vice-President	B. F. THOMPSON
KENNETH M. WHIRRETT	Sec.-Treas.	LEE W. CAMP
B. F. THOMPSON	Rep. to Public	
	Speaking Council	B. F. THOMPSON

ACTIVE MEMBERS

ARTHUR COBBLEDICK
CHESTER DELAHOKEE
CLEON HERRIOTT

DARRELL HILL
JAMES K. MILNES

GILBERT NORTHEY
EARL SHULTZ
GILBERT SMALL

On October 21, 1868, the first class of our college was called to order. A few weeks later the Philomathean Literary Society was brought into existence. It was thus the first formed at Iowa State, and its history is closely entwined with that of our college. For two years the society met in the chapel in Old Main, then in the Freshman room for many years, and then in Professor Stanton's recitation room. For three years the society met in the old dining room in Margaret Hall, then in Engineering Hall until the completion of the new Central Building. At present it meets in Alumni Hall. Originally the society was a mixed society but now is for men only. It is still adhering by its original purposes, namely: by the use of essays, orations, debates, and extemporaneous speeches give its members experience in speaking effectively in public.



Small, Milnes, Camp, Williamson, Holroyd
Delahooke, Cobble Dick, Northey, Herriott, Thompson

BACHELOR DEBATING SOCIETY

Founded at Iowa State, 1870

OFFICERS

PAUL M. FOWLER	President
CHARLES C. SHUTT	Vice-President
HOMER LUCAS	Secretary and Treasurer
BURCH SCHNEIDER	Chaplain
FORD K. EDWARDS	Sergeant-at-Arms
CLARENCE S. HILL	Representative to Public Speaking Council

ACTIVE MEMBERS

J. ALCAYAGA
 B. L. ANDERSON
 D. CAMPBELL
 V. CHIODO
 H. L. DAARCH
 F. M. DU'TOIT
 P. K. EDWARDS
 P. M. FOWLER
 S. GASTREN
 C. S. HILL
 A. A. GAZARIAN

H. S. KAPLAN
 B. S. KADAM
 B. G. KEMPER
 G. C. KIPPING
 G. J. KUNAU
 G. A. LINSEWEAVER
 H. LUCAS
 O. MAKEPIECE
 S. M. MADILL
 G. A. MARK
 T. N. NESS
 F. YAW

H. W. NEWLUND
 D. J. OBENHAUS
 C. T. PETERSON
 D. SAMPSON
 B. SCHNEIDER
 C. C. SHUTT
 D. S. SPRAGUE
 R. T. STEWART
 J. H. TURNER
 W. A. WHITFIELD
 C. W. WOOD

The Bachelor Debating Society was founded in 1870, two years after the founding of Iowa State. It has functioned continuously during every school year since its organization. The purpose of the Bachelors has been, is, and continues to be, the development of that faculty in a man which will enable him to stand before one man or fifty and make it plain to his hearers that he knows what he wants to say and can say it. Membership in the society is open to the college men who earnestly desire betterment along this line.



Sampson, Madill, Lineweaver, Eyre, Peterson, Wood, Anderson, DuToit
 Yaw, Kipping, Sprague, Makepiece, Hill, Kadam, Krapf, Alcayaga
 Mark, Karma, Snyder, Gastren, Fowler, Newland, Ness, Lucas

CRESCENT LITERARY SOCIETY

Founded at Iowa State, 1870

OFFICERS

J. FLETCHER GOSS	President
LEORRA PORTER	Vice-President
GUY A. STOCKDALE	Secretary
V. L. WOMELDORFF	Treasurer
H. C. SIMONS	Chaplain
J. RALPH WILSON	Sergeant-at-Arms
LAURA BUBLITZ	Critic
RONALD I. MIGHELL	Representative to Public Speaking Council

MEMBERS

V. ANZULOVIC
 KATHERN AYRES
 ANITA BIRKETT
 ALMA BOYCE
 MRS. V. J. BROWN
 V. J. BROWN
 LAURA BUBLITZ
 F. B. BUNNELL
 PAUL A. DANSON
 EDWIN W. DEAN
 ANNE DITTMAN
 RONALD FISHER
 J. FLETCHER GOSS
 W. I. GRAHAM
 FAIK GRIFFEN
 ORSON HEMPSTEAD
 J. J. HINRICHSEN

ROY JACOBS
 L. L. JONES
 GUY D. KLINGAMAN
 RUTH KNIGHTS
 HARRY LARSON
 WILLIAM MAZENEC
 R. L. MIGHELL
 MAX MILLER
 EVERETT MCKEE
 ANNA PAVLOVSKY
 SYLVIA PEDERSON
 ALICE PERBIS
 LEONA PORTER
 MILDRED ROGERS
 HUGH E. RUSSELL
 ROMA SATR

H. C. SIMONS
 ANNE SORENSON
 M. W. SPOBLE
 ALICE STEWART
 GUY A. STOCKDALE
 L. STOUTENBURG
 E. A. VAUBEL
 W. F. WATKINS
 DONALD WEIR
 JOHN L. WELLS
 JOHN D. WILSON
 J. RALPH WILSON
 CLIFFORD H. WOLFE
 V. L. WOMELDORFF
 V. E. SCHMIDT
 GERTRUDE STIBERT
 JESSIE HILL

The Crescent Literary Society was originally organized in 1870 as an all men's society. Some of the charter members of interest to the present student body are LaVerne Noyes, deceased, who is responsible for much of the beauty of the campus today and it was in his honor that Lake La Verne received its name; Dean Stanton, deceased, and husband of Mrs. Stanton, present dean of women; and Dr. Cessna our college chaplain. A few years after the organization of the society it was realized that the girls would add much to the life and interest of the society and since that time the Crescent Literary Society has continued to function as a mixed society. It was founded and has continued to operate for the purpose of developing literary, forensic, argumentative, and parliamentary abilities in the students of Iowa State so as to aid them in their technical work and to instill in them a higher type of citizenship.



Weir, Jones, McKee, Larson, Schmidt, Stockdale, Danson, Goss
 Sorensen, Pederson, Sater, Mazene, Ayres, Porter, Knights
 Hempstead, Wilson, Stewart, Hinrichsen, Bublitz, Womeldorf, Hill, Mighell

WELCH LITERARY SOCIETY

Founded at Iowa State, 1900

OFFICERS

E. S. MORLING	President
M. R. ISAACSON	Vice-President
L. S. FITZPATRICK	Secretary
A. F. MURPHY	Chaplain
GEORGE W. WESTCOTT	Treasurer

MEMBERS

R. L. WATKINS
J. F. SLANNIGER
A. W. CHRISTY
M. M. EVANS

G. D. JONES
C. PETTIT
S. WHITE
G. W. WESTCOTT
M. R. ISAACSON

L. S. FITZPATRICK
A. F. MURPHY
E. S. MORLING
R. D. RILEY

The Welch Literary Society was founded in 1900 by a group of students who wished to cultivate their moral, social, and mental faculties, and who wished to be able to express their thoughts in public in a correct manner. This society was originally known as the Welch Forum. In 1917, the by-laws were amended and the name of the organization was changed to Welch Literary Society. Any male student of Iowa State is eligible to membership and may become a member if voted upon favorably by the members of the society. The members prepare debates and papers on various subjects and present them at the regular weekly meetings for the purpose of gaining experience in public speaking.

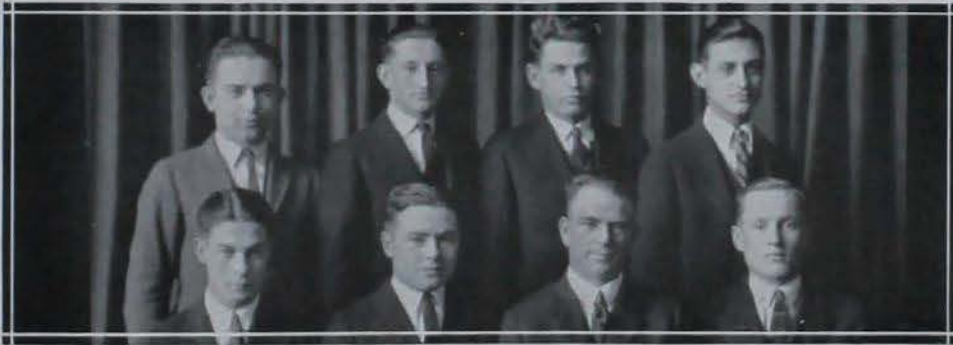

Jones, Evans, Morling, Murphy
Riley, Fitzpatrick, Pettit, Christy

QUILL LITERARY SOCIETY

Founded at Iowa State, 1906

OFFICERS

RUTH GRIMES	President
RUTH HITZHUSEN	Vice-President
FLORENCE ECKEL	Secretary
MARGARET THOMPSON	Treasurer
ALICE SAYLES	Chaplain
MYRTLE BOURLAND	Sergeant-at-Arms

MEMBERS

GRACE BENTLEY
MYRTLE BOURLAND
CORA BROWN
AGNES CRAIN
RUTH CONE
RUTH CONFARE
ELLEN DAHL
EVA DONELSON
GEORGIA EASTER
FLORENCE ECKEL
GEVERNA ERICKSON
LURA FABER

EMMA FIFE
CLARA GANGSTRAD
IRMA GARNER
MYRTLE GREEN
MARGARET GRANT
RUTH GRIMES
HELEN GREEN
MYRTLE GRUYER
RUTH HITZHUSEN
JENNIE KOCH
RUTH MOORE

ANNA PAUL
MABEL ROOD
ALICE SAYLES
CHARLOTTE SCHMIDT
FLORENCE SCOTT
LOUISE SMITH
MARGARET THOMPSON
MARGARET WHISTLER
MABEL WICKARD
FLORENCE WILLSON
JULIETTE WYLIE
ALICE YOUNG

In the fall of 1906, with the aid of Miss McKinley, the Quill Literary Society was planned and organized, as a sister society of the Philomatheans. It was composed of eight members and has gradually grown until at present there are thirty-five enrolled as active workers. The purpose of the society is to improve its members in literary work, give good training in oral expression and encourage good reading. Only those girls who show particular interest and ability along literary lines are taken into the society.



Wickard, Brown, Thompson, Cone, Wylie, Bourland, Confare
Young, Moore, H. Green, Grant, Eckel, Garner, Scott, Sayles
M. Green, Bentley, Faber, Donelson, Paul, Koch, Willson, Smith
Easter, Grimes, Erickson, Whistler, Gruyer, Rood, Crain, Hitzhuseen

DELPHIAN LITERARY SOCIETY

Founded at Iowa State, 1908

OFFICERS

FRANCIS E. HARROUN	President
RALPH HUSSONG	Vice-President
MARION V. CURLESS	Secretary
GLEN DURRELL	Treasurer
BEULAH McCLURG	Chaplain
RALPH A. BARTLETT	Sergeant-at-Arms
H. I. FEATHERLY	Representative to Public Speaking Council

MEMBERS

RALPH A. BARTLETT
 ESTHER BREWEE
 NAOMI BRITEN
 MARION V. CURLESS
 GLEN DURRELL
 HENRY I. FEATHERLY
 GEORGE R. WOOD

FRANCIS HARROUN
 HELENE DEAN
 RALPH HUSSONG
 THEODORE HANSON
 JOHN T. LINK
 GAIL M. REDFIELD

RHEA F. SHULTZ
 ANSIETTA SHROEDER
 FREN MOORE
 BEULAH McCLURG
 PAULINE TRINDLE
 FLORENCE WOODS
 EARL WINTERS

The Delphian Literary Society was founded in 1908 with a charter membership of eighteen. The purpose of the society is for mutual advancement in debate, composition, oratory, parliamentary usages, and for the promoting of good fellowship. The motto is: "Not how much but how well." The active membership of the society is limited to thirty-five and no candidate of one sex will be considered when there are already twenty active members of that same sex in the society. Any student who is registered in any of the undergraduate departments of the college who is not a member of any other literary society of the college and who is maintaining an average scholastic standing of 82.5% is eligible for membership in the society. A debate appears on the program every other literary session. The meetings of the society are held at the city library.



Moore, Featherly, Hussong, Harroun, Wood
 Curless, Trindle, Wolfe, McClurg, Douglas
 Winters, Link, Woods, Durrell, Bartlett

VETERINARY MEDICAL SOCIETY

OFFICERS

<i>Fall</i>		<i>Spring</i>
M. L. MOEVERS	President	G. A. BLOHM
L. L. DUNN	Vice-President	A. F. BURGER
A. E. NYLINE	Secretary	R. P. REID
C. A. TOWNE	Treasurer	C. A. TOWNE
L. P. MILLER	Critic	A. R. MILLER
CLEM PIERCE	Sergeant-at-Arms	L. D. HOAG
DR. W. F. GUARD	Honorary President	DR. H. S. MURPHY
DR. H. D. HENDERSON	Honorary Secretary	DR. C. H. COVAULT

ACTIVE MEMBERS

F. G. ALAGAR	M. C. HAWN	R. P. REID
C. ALEXANDER	L. HENRY	A. N. RICHKY
B. ANDERSON	C. S. HILL	D. D. ROBERTSON
R. H. ARPKE	L. D. HOAG	R. A. SAWYER
W. J. BISHOP	TA SHIH HSIUNG	G. B. SCHENKLE
G. A. BLOHM	OLENE JACOBSON	O. J. SCHRAG
M. L. BOEVERS	F. JENSEN	J. R. SCOTT
B. H. BONE	H. LAMER	L. D. SHANNON
F. BONSTETTER	C. C. LAWRENCE	J. D. SHOEMAN
N. H. BRINKMAN	C. D. LEE	O. K. SIMPSON
J. O. BUCK	F. E. LANGE	G. SINAANIAN
A. F. BURGER	J. H. LERDAL	R. B. SPEARING
C. C. CHEN	C. J. LI	L. SPOLEN
S. C. CHENG	E. J. MCCAUSLAND	C. L. STANLEY
H. J. CLASSICK	R. A. MERRILL	J. E. STANTON
R. COO	L. D. MERSCH	L. STULAND
J. K. DEWAR	A. R. MILLER	C. SWICK
O. T. DOUGLAS	L. P. MILLER	S. TER-MICHAELAIN
H. G. DOW	J. L. MOAD	F. THORP
L. L. DUNN	O. D. NEELY	C. A. TOWNE
M. A. EMMERSON	A. W. NYLINE	H. VAN ROECKEL
C. S. GREER	F. OCHOA	D. N. VOETBERG
G. V. GREWELL	H. H. PASS	C. B. WARFIELD
G. L. HANSEN	C. H. PATTERSON	G. WATERMAN
F. G. HARBAUGH	C. PIERCE	E. WILSH
C. A. HAUSCHEN	R. H. RALPH	E. H. WHITE
J. R. HAXBY	E. M. REDDEN	D. E. WRIGHT
I. V. HAYS		H. F. ZINGO

The Veterinary Medical Society of Iowa State College was founded by the veterinary students of the class of 1886, in the spring of that year. Originally the students of the veterinary division were required to write a thesis before they were granted a degree of Doctor of Veterinary Medicine. A provision was made whereby active membership in this society could be substituted for a thesis. All matriculate students of the Division of Veterinary Medicine are eligible to become active members. In the past the faculty compelled the students to become active members. At present the affairs of the society are entirely within the hands of the students for the purpose of developing initiative and experience in organization work. There are now eighty-three active members. The purpose of the society is to promote fellowship and intellect and provide an organization for promoting student activities.



ENGINEERING COUNCIL

<i>Fall</i>		<i>Winter</i>
M. A. BUETTELL	President	R. E. PAXTON
R. T. NICHOLS	Vice President	G. R. HARMON
R. E. PAXTON	Secretary	R. M. ALLARD
W. L. LANE	Treasurer	C. G. FICK
C. G. FICK	Assistant Treasurer	F. W. STODDART
E. J. CONRAD	Cardinal Guild Representative	
F. D. PAINE	Faculty Representative	
R. W. BECKMAN	Publicity Manager	
M. A. BUETTELL	General Manager Iowa Engineer	
A. G. GOODMAN	Editor Iowa Engineer	

MEMBERS

H. P. KING, Senior; A. C. FRISK, Junior	Architectural
C. H. EVERETT, Senior; EUGENE LARSON, Junior	Agricultural
R. C. BOYD, Senior; R. C. MEEKER, Junior	Ceramic
JACK HUSSEY, Senior; A. J. DUDEN, Junior	Chemical
G. C. LICHTY, Senior; W. B. WEBB, Junior	Civil
L. E. WORLEY, Senior; F. R. NUTT, Junior	Electrical
E. J. CONRAD, Senior; J. J. HINRICHSSEN, Junior	Mechanical
J. H. RUST, Senior; C. M. GRIMM, Junior	Mining
O. P. CLARK, Senior; G. L. SHAFFER, Junior	Trades and Industries

Through the medium of the Engineering Council the desires and suggestions of the 1200 Ames engineers on the campus are placed in definite form and acted upon. This council is responsible for the successful staging of the Engineer's Campfire—the fifteenth was held in 1923—and the Engineer's ball. Before the inauguration of Veishea displaced the divisional celebrations the council was the prime mover in the St. Patrick's day celebration, each March 17, and since the establishment of Veishea the council is responsible for the part the engineers play in making this affair a success. Another important activity that the council has taken up this past year has been the securing of engineering speakers of national importance to address Ames engineers.

In 1920 ten engineering colleges sent representatives to Ames to consider the matter of a national organization of student engineering governing bodies. Out of this meeting grew the Association of Collegiate Engineers. Although the national organization takes no direct part in shaping the policy of the council on the Iowa State campus, two representatives are sent from Ames to the national meeting each year to discuss problems common to student engineering councils. The local organization is known, in this national group, as the Iowa State chapter.



King, Meeker, Shaffar, Larsen, Fike, Grimm, Stoddart
Rust, Hussey, Conrad, Lichty, Nutt, Frisk
Webb, Goodman, Hinricksen, Paxton, Everett, Harmon, Clark

THE CROCKET SOCIETY



OFFICERS

H. P. KING	President
I. P. AXELSON	Vice-President
LEE RODDA	Secretary
D. B. TOENJES	Treasurer

SENIORS

C. M. BECKER	C. HOISINGTON	M. S. REDENBAUGH
R. L. CLARK	H. HOUGHLAND	L. G. RINK
R. DUNBAR	H. HUNTOON	A. C. SCHWEITZER
S. EIKEN	H. P. KING	W. C. SCOVILLE
V. O. FRENCH	G. C. KIPPING	CHAS. B. SILETTO
P. GROTH	R. J. MILLER	R. D. SWIFT
J. HATLESTAD	R. T. NICHOLS	D. B. TOENJES
	W. A. PARK	

JUNIORS

I. P. AXELSON	A. C. FRISK	A. W. ORNING
H. A. ARTHUR	P. J. HITCH	L. RODDA
C. W. CARTER	O. W. LUNDGREN	J. W. SARGENT
C. A. FEGTLY	F. A. MORGAN	R. SECK
	W. NIELSON	

SOPHOMORES

B. BALCOM	C. GREENLEE	W. C. SEE
W. BIRD	D. F. GUNDER	L. B. LEWIS
C. E. BLUMER	J. JOHNSTON	C. MAAS
EUGENE CHASE	W. G. HILL	L. K. THOMPSON
WM. CUTLER		B. B. WOOLMAN

FRESHMEN

G. AGUIRO	C. HILL	A. OLSEN
J. ANDERSON	R. D. HOOKER	P. O'KANE
H. BECKER	C. JONES	T. H. PEDDIE
C. BEEM	J. F. KEEFNER	F. POWELL
K. BLITSIT	J. J. LOVETT	H. P. SARGISSON
G. CAMPBELL	L. MERIDITH	G. SUBR
F. CONRAD	M. MILLER	H. SINYARD
R. CUNNINGHAM	O. MARSHIP	W. SULZBACH
K. DAVIDSON	R. MCCORD	V. SICKENGER
W. DALE	F. MCCORMICK	C. SVORODE
L. DUKHAM	C. MCMICHAEL	L. TEXTRUM
G. W. DUNHAM	A. MILLER	J. WRIGHT
L. M. GLEASON	T. MURPHY	M. WALTERS
L. HOWARD	C. O'BRIEN	I. BADER

The Crocket Society was formed to promote good fellowship among the men taking the Architectural Engineering course. At the first Freshman and Sophomores were not allowed to become members, but these restrictions were recently removed and anyone taking Architectural Engineering at Iowa State College is now eligible for membership. Speakers are secured by the organization to come and give talks on Architectural subjects from time to time. The Society sponsors two social functions each year. In the fall a smoker is held to get the new men acquainted with the upperclassmen and in the winter quarter the Architect's dance is given.



AMERICAN SOCIETY OF CIVIL ENGINEERS

OFFICERS

WALTER N. HANDY	President
HOWARD R. OLSON	Vice President
KENNETH B. YOUNG	Secretary
TED H. NOWLIN	Treasurer

The Civil Engineering society was organized in the fall of 1910, having for its object, the rejuvenation of the old junior and senior seminars which were gradually losing their popularity and value. It was felt that more good could be obtained from addresses by prominent engineers than was being derived from student papers presented before the old seminars. Since of the society has been organized it has, instigated and sponsored many divisional activities besides carrying out the purpose for which it was founded. The Civils were the first to adopt a distinctive shirt and insignia, worn only by juniors and seniors as a recognition mark of the department. This custom has been followed for fourteen years and in the past few years it has spread to other departments of the college.



AMERICAN SOCIETY OF MECHANICAL ENGINEERS

OFFICERS

JOHN J. HINRICKSEN	Chairman
F. M. STODDART	Vice-Chairman
RAY F. HANSON	Secretary
R. ARMKNECHT	Treasurer
PROF. M. P. CLEGHORN	Honorary Chairman

ACTIVE MEMBERS

G. D. JONES
 F. COREY
 M. LAUDSTROM
 C. H. PATTERSON
 C. E. LUCHTERHAND
 F. A. MITZNER
 L. OAM
 W. MCDOWELL
 BOWEN CAMPBELL
 P. A. MOON
 R. H. WOLFF
 F. M. BONDOR

H. R. MOLES
 G. SITZ
 G. F. ZIEK
 C. A. DELAHOKE
 W. M. HUBSCH
 G. B. HIGDON
 H. B. HIGLOYD
 T. FARNSWORTH
 E. J. CONRAD
 E. N. NORTHEY
 F. O. PAULSON
 G. R. ARMENECUT

L. L. ROSS
 J. J. HINRICKSEN
 F. WARREN
 O. A. BRADLEY
 L. H. CHAMBERS
 A. J. LADD
 C. D. PETERSON
 A. P. JENNISON
 OSCAR DE PUIS
 G. I. PAGE
 DINTY MOORE

The Ames Student Branch of the American Society of Mechanical Engineers was formerly known as the Mechanical Engineering Society, composed of students in the mechanical engineering department of the college. Its purpose is the fostering of good fellowship among the students of the department and cooperation in the student activities of the department. Students of the four collegiate classes are eligible for membership. Meetings are held every two weeks, at which time papers are presented both by local men and engineers from over the country.



CHEMICAL ENGINEERING SOCIETY

OFFICERS

- | | |
|-------------------------|----------------|
| L. E. JOHNSON | President |
| A. L. DICKS | Vice-President |
| T. B. CLARK | Secretary |
| C. T. GANSEL | Treasurer |

GRADUATES

- | | | |
|-----------------|-----------------|--------------|
| J. A. HOVSEPAIN | J. E. McFARLAND | H. A. WEBBER |
| E. KURTI | D. V. MORSE | H. V. WRIGHT |

ACTIVE MEMBERS

SENIORS

- | | | |
|----------------------|------------------|----------------|
| E. L. BARTHELS | R. E. FOTHERGILL | P. C. JONES |
| G. L. BECK | R. R. HULL | K. LEE |
| H. L. BOWERS | G. HUNT | R. L. McVEY |
| H. A. CHRISTOPHERSON | J. W. HUSSEY | T. J. THOMPSON |
| | L. E. JOHNSON | |

JUNIORS

- | | | |
|----------------|--------------|----------------|
| F. S. ADAMS | A. J. DUDEN | D. R. KISER |
| D. L. CAMPBELL | R. ERICSON | R. D. MAYNER |
| T. B. CLARK | O. G. EPE | W. E. ROUSER |
| D. R. DEAL | L. PIKE | D. D. RUBEK |
| A. L. DICKS | C. F. GANSEL | N. M. THOMPSON |
| J. DORSEY | J. GESSELINK | O. C. TOW |
| L. E. DOWNS | C. H. JEGLUM | W. R. WRIGHT |
| | H. S. KAPLAN | |

SOPHOMORES

- | | | |
|-----------------|--------------------|-------------------|
| W. B. BISHOP | D. C. HANSEN | H. M. SMITH |
| M. O. CRAFT | M. D. JACKSON | E. B. STREETER |
| A. G. DEPOY | T. H. MARSHALL | J. H. TOULONSE |
| J. W. EICHINGER | J. A. MINA | H. L. TURBONSON |
| H. B. FREEMAN | H. PRICE | K. M. VAUGHN |
| L. C. FRENCH | R. REIMENSCHNEIDER | J. B. WILLIAMS |
| S. M. GASTREN | J. F. SAGE | M. K. YEMENIDJIAN |
| | E. C. SMITH | |

FRESHMEN

- | | | |
|------------------|------------------|---------------|
| W. J. C. AMEND | C. W. KENDALL | J. L. POOR |
| B. K. BOTTS | E. KENISON | S. G. REDDY |
| R. J. BYRKIT | L. T. KINTZ | W. ROBERTS |
| E. V. CARLQUIST | A. F. KOZAK | L. A. RUBEK |
| A. J. CLERMETS | W. J. MCCARTNEY | C. H. SAWYER |
| B. D. COWAN | G. A. MALCA | I. J. SHAMES |
| C. H. CHITTENDEN | E. A. MAYER | A. SIMON |
| E. W. DEAN | L. R. MILLER | D. C. SORAGUE |
| H. A. ESSLEY | W. H. MONTGOMERY | W. H. STRUDER |
| A. FULTON | H. R. NELSON | C. H. THOMAS |
| C. E. HARTFORD | L. D. OUGH | R. T. TYNER |
| J. R. KEARNS | | W. P. WOOD |

The Society was founded several years ago as a departmental organization. Its principal purpose is to bring the students and the members of the faculty of the department closer together in order to secure better coöperation between each other. It serves as a common meeting ground where the upperclassmen and new men can get acquainted with each other for the benefit of all. Meetings are held at regular intervals during the year at which speakers from the different departments are secured and help to correlate the work of the department with that of the other departments on the campus. Membership is open to all collegiate students in the Chemical Engineering course upon payment of the annual dues of the society.



Jeglum, McCartney, Roberts, Ough, Hansen, Shames, Gansel, Ericson, Clark, Dean, Chittenden, Duden, Adams, McVey, Fothergill, Christensen, Bowers, Byrkit, Toulonse, Christopherson, Eichinger, Wood, Montgomery, Sawyer, Smith, Carlquist, Freeman, Sweeney, Mina, Reimenschneider, Welber, Barthels, Gastren, Dorsey, Hovsepain, DePoy, Lee, Hunt, T. Thompson, Jones, Hull, Hussey, Rouser, N. Thompson, Beck, Johnson

AMERICAN INSTITUTE OF ELECTRICAL ENGINEERS

OFFICERS

ANTHONY PAGNE	President
W. E. NICHOLS	Vice-President
R. E. PAXTON	Secretary
S. G. PAGE	Treasurer

The purpose of the student branch of A. I. E. E. is to carry on the activities in the Electrical Engineering department. In the fall a smoker is held for the purpose of bringing the new students, faculty, and upperclassmen of the department together. Thruout the year the organization puts on programs including technical talks, and educational pictures. Anyone enrolled in electrical engineering at Ames is eligible to membership. The National Institute publishes the A. I. E. E. standardization rules, the monthly "A. I. E. E. Journal", and the annual transactions.



Hazard, Richardson, Iseminger, Marsh, Wilkinson
 Sullivan, Lester, Gilbert, Bates, Nelson, Buelell, Peterson, Smith, Donnell
 Verall, Schultz, Horney, Molesberry, Emay, Bickett, Thorson, Henderson, Cecil, Howell Myers, Hoffstutter, Nichols, Paone
 Koschmeder, Schomberg, Schulenberg, Baird, Boothe, Reed, Barker, Nourse, Page, Laughlin, Knopf, Miller, Clifton

AMERICAN SOCIETY OF AGRICULTURAL ENGINEERS

OFFICERS

J. FLETCHER GOSS President
 D. EMERSON WIANT Vice-President
 ROBERT HARBAUGH Secretary-Treasurer
 FRANKLIN J. ZINK Senior Representative to Ag Council
 BRUCE RUSSELL Junior Representative to Ag Council
 CHARLES H. EVERETT
 Senior Representative to Engineering Council
 EUGENE LARSON Junior Representative to Engineering Council

ACTIVE MEMBERS

S. AGANAD
 W. J. AGNEW
 H. E. ARNOLD
 A. B. CONROW
 CHAS. H. EVERETT
 E. D. GORDON
 J. FLETCHER GOSS
 ROBERT HARBAUGH
 G. L. HOLSINGER

JOHN E. HOFFMAN
 WILBUR HURST
 EUGENE LARSON
 H. F. MCCOLLEY
 FRED MILLER
 ROBERT A. NORTON
 GEORGE E. PARKER
 BRUCE RUSSELL
 HUGH E. RUSSELL
 W. S. ROSING

EARL E. STRUCK
 H. E. SMALL
 B. M. STAHL
 JOHN P. TELFOR
 W. H. TAGUE
 FREDRICK A. LYMAN
 CLARE WHITE
 D. EMERSON WIANT
 FRANKLIN J. ZINK

The American Society of Agricultural Engineers is a national association of engineers who are interested primarily in the problems of engineering as they are applied to agriculture. Its purpose is to encourage research and development in the fields of farm machinery and power, drainage and irrigation, and farm buildings and equipment. The Society was organized at the University of Wisconsin in 1907. The founders were a group of college instructors who were teaching farm mechanics and allied subjects in agricultural colleges. There were seventeen charter members, Professor Davidson of Iowa State being the first president of the Society and prominently identified with all its early activities and development. Conventions are held annually at which times subjects of interest to the profession are discussed. The Society maintains student branches in schools where professional instruction in agricultural engineering is offered. A monthly magazine, "Agricultural Engineering", has been published by the Society since 1920.



THE BLOWER 1925

COSMOPOLITAN CLUB

OFFICERS

DANIEL J. RETIEF (S. Africa)	President
BURCH H. SCHNEIDER (U. S. A.)	Vice President
B. S. KADAM (India)	Secretary
MISS FLORENCE CATLIN (U. S. A.)	Treasurer
MISS LEORRA PORTER (U. S. A.)	Associate Editor
SIGMUND EIKEN (U. S. A.)	Business Manager
DR. E. S. ALLEN (Chairman), Miss MABEL RUSSELL, NILS BERGLUND, FILOMENO ALAGAR, CHI CHUNG CHANG	Board of Directors

HONORARY MEMBER
DEAN R. E. BUCHANAN

MEMBERS

MISS ROMA SATER
MISS M. M. ROBERTS
MISS JESSIE HILL
BERN K. CHRISTENSEN
V. SARKISIAN
V. N. MOGHE
MISS VERA HARTLEY
MR. TERMICHALIAN
S. D. SATWALAKAR
T. S. AQUINO
S. AGANAD
A. F. TARRAZAS
M. V. GURRERO
F. M. DUTOIT
GEORGE SPARKS
MRS. E. T. ERICKSON
WALTER EYRE
MISS FRANCES
GUSTAFSON
W. A. WILBRAND
MISS C. J. GARRETT
MISS LELAH
BISPLINGHOFF
MISS ADA HAYDEN
MISS SARA HOKE
MISS ALICE SAYLES
LIEN FANG CHAO
MISS MAUD McCORMICK
J. HOUSPIAN
TA-SHIH HSIUNG

PROF. M. MORTENSEN
H. C. WILSON
MRS. E. S. ALLEN
MISS VIOLA BELL
MRS. D. J. RETIEF
MRS. BERN K.
CHRISTENSEN
HISSE HSIU
MISS JESSIE McARTHUR
MISS EDA LORD MURPHY
E. RENNEN L. GAVITO
G. M. SINANIAN
MISS MADGE SCOFIELD
PROF. W. F. CRAMER
J. R. WILSON
TOMAS NACNAC
MRS. PAUL BEAN
MRS. G. SPARKS
CHARLES CRAIG
W. H. TAGUE
MISS RUTH McCALL
DEAN J. E. FOSTER
F. F. GULMARES
R. HANKE
JOHN HINRICHSEN
MISS G. WILKIE
C. C. ROCHOA
MISS BERSCHOTT
P. J. VANDER MERWE
V. ZAKALINSKY

MISS C. M. KING
MISS ETHEL BOUFFLEUR
ATHEN STROGES
GREGORY ULANCIK
JUANITA MINA
MISS VERA NEWELL
DR. I. DEVRIES
JAMES LIU
S. C. CHENG
FIDEL OCHOA
MRS. W. F. CRAMER
JUAN ALCAYAGA
MISS ANGELINE
McKINLEY
MISS C. CRANOR
E. T. ERICKSON
MISS LYDIA JACOBSON
MRS. W. H. TAGUE
MAX FORBER
MISS ALICE DAVIS
R. C. TSIU
MISS ETHEL BUTCHER
DR. L. H. PAMMEL
MISS M. E. FRENCH
A. A. GAZARIAN
RALPH BROWN
J. S. TURNER
M. LANSAS
MISS MARY HEALD
MRS. DEWEY

The Iowa State Cosmopolitan Club is the executive chapter for the year 1924 of the Association of Cosmopolitan Clubs of the American Universities and Colleges, and is at present the strongest club in the national organization. The National President for the year is Dr. L. H. Pammel, and the National Treasurer is Miss Viola Bell.

The objects of this club, as well as those of the other universities and colleges are to develop in the world the spirit of human justice, tolerance, coöperation and brotherhood, and the desire to serve humanity, unlimited by color, race, nationality, cast, or creed, by arousing and fostering this spirit in university and college students of all nationalities. The whole spirit of the association is summed up in its motto, "Above all nations is humanity."



TRADES AND INDUSTRIES SOCIETY

OFFICERS

ORVILLE P. CLARK	President
FRED GAMMELL	Vice-President
ARTHUR B. SWANSON	Secretary
DON C. ANDERSON	Treasurer

FACULTY MEMBERS

PROF. ADOLPH SHANK
L. P. ABDURR
H. E. HOWELL

PROF. G. I. MITCHELL
L. E. PUTH

PROF. W. T. ELDER
W. M. ALSIN
VIRGIL GUNDER

The purpose of the Society is to promote a higher scholastic standard and a closer relationship between the faculty and students. Social entertainments and mixers are given to encourage a better feeling towards each other and Iowa State College. This Society is guided by the belief that the social side of life is one of the most important factors of a higher education. A spirit of loyalty and coöperation is developed by the Society in its meetings and the new members are made to feel at home. New students are encouraged to bring their troubles to the Society and are helped to get in the proper stride of college life.



AGRICULTURAL COUNCIL

OFFICERS

<i>Fall</i>	President	<i>Spring</i>
KENNETH MALTAS	President	DON CATHON
CHARLES N. BROWN	Vice-President	CHARLES R. HUDSON
PAULINE BROWN	Secretary	PAULINE BROWN
M. D. TEXTRUM	Treasurer	ARTHUR MURPHY

REPRESENTATIVES

M. D. TEXTRUM	Aeronomy Club	C. G. KLINGAMAN
K. J. MALTAS	Block and Bridle	GEO. WESTCOTT
C. N. BROWN	Curtiss Club	J. O. PAULSON
H. PFEUGER	Dairy Club	R. A. SULLIVAN
C. W. MARTIN	Forestry Club	
PAULINE BROWN	Agriculture-Home Economics	ALMA BOYCE
D. L. O. SJULIN	Horticulture Club	C. R. HUDSON
FRANK RECK	Press Club	
AL. KUEHL	Visitation Club	A. F. MURPHY
R. A. ADAMSON	Vocational Education	C. R. MOUNCE
RALPH PRUNTY	Rural Economics Club	TED UEHLING
BRUCE RUSSELL	Ag Engineering Club	FRANK ZINK

The Agricultural Council is the governing body of the Agricultural Club. It is composed of twenty-four members, a junior and senior representative from each departmental club in the agricultural division. The object of the club is to promote a closer bond of fellowship between the students and faculty of the different departments. The club holds meetings from time to time at which different topics pertaining to agriculture are discussed. Another object of the club is to promote and support functions of an agricultural nature such as judging teams, grain and live stock shows, fair celebrations, and receptions. Any worthy student in the division of agriculture is eligible to membership upon payment of club dues. In the winter quarter of 1924, local Ag. clubs were established in various high schools throughout the state. The various high school clubs were united under the name Iowa Ag. Club. The College Ag. Club is the parent organization of this club. The purposes and functions of this club are quite similar to those of the college Ag. Club.



Mounce, Kuehl, Reck, Klingaman, Sjulín, Maltas, C. N. Brown
Paulson, Murphy, Pfeuger, Boyce, Pauline Brown, Russell, Prunty, Zink
Textrum, Adamson, Westcott, Uehling, Bublitz, Hudson, Sullivan

BLOCK AND BRIDLE CLUB



OFFICERS

S. G. DENNER	President
P. R. BOLLINGER	Vice-President
K. E. WIGHT	Secretary
W. C. MOLISON	Treasurer
J. H. TURNER	Marshall

FACULTY MEMBERS

H. H. KILDEE
EARL WEAVER
H. A. BITTENBENDER

P. S. SHRAKER
M. D. HELSER
A. B. CAINE

A. L. ANDERSON
R. S. STEPHENSON
J. C. HOLBERT

ACTIVE MEMBERS

B. M. SHERLOCK
M. S. ZERBE
W. C. MOLISON
H. D. BROWN
S. G. DENNER
B. A. DEUYOR
F. J. PAUL
M. E. LEETUM
A. G. LENNOX
R. W. MACY
W. A. MARSHMAN
L. E. MARTIN
E. M. SHULTZ
G. W. SMALL
E. L. WATKINS
K. J. MALTZ
FLOYD JOHNSTON
L. A. HAMMER
K. E. WIGHT
C. A. ENTOPY
H. E. GORDON
V. M. ANDERSON
O. F. HULL
H. HOOKES

P. G. WILLIAMS
C. H. PALM
G. L. SMITH
G. L. ANGELO
A. E. LIKENS
E. O. BIERBAUM
H. S. BUXTON
J. H. TURNER
B. H. SCHNEIDER
D. A. EPPERLY
L. W. HOOPES
E. J. MEADOWS
J. E. TRIPP
C. E. ARMSTRONG
A. F. PARSONS
E. F. GOODMAN
C. B. MIDDLETON
H. D. LINN
C. A. SHELLABARGER
EARL MARGERUM
E. W. SERRELL
P. J. VAN DER MERWE
DWIGHT DEHART

P. R. BOLLINGER
G. M. WESTCOTT
D. F. SEATON
F. R. LLOYD
C. S. HILL
G. G. PARKIN
R. E. LARSON
J. A. VAN NICE
CORBY FITCHER
C. H. BLIVIN
H. J. SMITH
J. J. RATER
R. E. MOSER
J. R. WILSON
G. M. GATHERCOAL
C. A. WOGENS
H. E. DANIELS
H. LUCAS
R. T. NELSON
K. M. WHIRRETT
G. E. ELLIS
S. T. CARTER
H. P. SINDT
F. G. HARBAUGH

The Block and Bridle Club is a national organization founded in 1919 at Chicago, Ill. by the Stock Judging Teams of Ames, Missouri, Kansas, and Nebraska. At present there are eight active chapters located at Nebraska, West Virginia, Kansas, Missouri, Oklahoma, Minnesota, Kentucky, and Iowa. The Ames chapter was installed at Iowa State College in 1919. Block and Bridle was established to bring about a closer relationship among men pursuing different phases of Animal Husbandry work and to encourage better scholarship and higher ideals in students. Interest is promoted in intercollegiate judging contests and a part of the expenses of the men on the judging teams are paid by the club. Animal Husbandry students are encouraged to obtain some practical experience in fitting and showing livestock by taking part in the "Little International," an annual livestock show sponsored by the Block and Bridle Club. Speakers of note along Animal Husbandry lines are brought before the students, and the Club endeavors to promote close relationship between faculty members and influential livestock men, and students of Animal Husbandry. Members are chosen from Animal Husbandry students who show an active interest in their work, have good scholastic standing, and have completed one and one-half years work in Animal Husbandry.



IOWA STATE DAIRY CLUB

OFFICERS

First
 H. G. PALMER
 J. W. WYMAN
 C. H. C**PER
 R. A. SULLIVAN
 HARVEY PFLUEGER
 L. A. HARRIMAN

President
 Vice-President
 Secretary-Treasurer
 Sr. Rep. to Ag. Council
 Jr. Rep. to Ag. Council
 Publicity

Second
 J. W. WYMAN
 HUBERT GARRECHT
 WERNER W. GRIPSE
 R. A. SULLIVAN
 HARVEY PFLUEGER
 EDWIN J. GORDON

ACTIVE MEMBERS

O. M. ANWYL
 MERLE BAKER
 RALPH A. BARLETT
 PETER BARTMAN
 ADOLPH F. BOHREN
 GILBERT BROCKMEYER
 J. L. BUTLER
 B. F. CHRISTENSEN
 RICARDO CILLEY
 S. R. CLARY
 E. A. ELM
 THOMAS DURRAND
 J. N. EMBREE
 J. E. FENSTERMACHER
 V. B. FORVICH
 C. L. FORRESTER
 HUBERT GARRECHT
 E. J. CONDON
 HENRY REYNOLDS
 HUGO SCHENKEN

E. J. GORDON
 W. W. GRIESE
 F. G. MARTIN
 HENRY GRUNDMAN
 CHESTER HARTMAN
 HERBERT HARMISON
 W. C. HARVEY
 P. S. HENDERSON
 F. O. HOLSTROM
 A. B. HUGHS
 E. F. HUNTER
 RALPH HUSSONG
 HARRY HUTCHINSON
 L. S. HYDE
 A. S. JACOBSON
 C. H. JENNINGS
 CHRIS JENSEN
 JEWELL JENSEN
 F. R. KOLLMANSPERGER

E. E. KELLEY
 J. R. LYONS
 J. A. MCKINLEY
 L. G. RAFFETY
 R. J. QUIRK
 U. J. S. EYE
 N. H. PRESLER
 W. W. PETERS
 ROBERT PECHT
 R. D. PAUL
 B. W. PATRY
 W. L. OLSON
 W. E. NELSON
 J. L. NRETHLING
 G. L. MYERS
 A. W. MURPHY
 FERN T. MOORE
 O. M. MEADE
 E. C. RASMUSSEN
 WALLACE WYMAN

The Dairy Club was founded at Ames in 1909 and was the first organization of its kind in the United States. With the student body growing rapidly, a need was felt for a common meeting ground for all dairy students. It was impossible for members of the different classes to get well enough acquainted in the regular class room work to form an "Esprit d' Corps" which is necessary to the greatest success of any organization. The Club was a success from the start and has been a big factor in building up a spirit of loyalty and enthusiasm among its members that is unsurpassed by any other department on the campus.



AGRONOMY CLUB

OFFICERS

M. R. ISAACSON	President
J. K. KENT	Vice-President
DAVID MAXWELL	Treasurer
PAUL BENSON	Secretary
M. D. TETRUM	Senior Representative to Ag. Council
C. KLINGAMAN	Junior Representative to Ag. Council

HONORARY MEMBERS

DEAN C. F. CURTIS

W. H. STEVENSON

ACTIVE MEMBERS

PAUL R. BENSON
FRANK MOSER
ATHAN STERGIS
JOHN D. MCKAHAN
HARRY POTTER
MOULTON GRAY
MARK BROWN
GORDON G. POHLMAN
RALPH STEWART
DONALD ERICKSON
ROSS F. STERB
C. M. WILSON
BOB LUSH
M. D. FLETCHER
B. J. FIRKINS

M. D. TETRUM
M. R. ISAACSON
R. R. JEFFERSON
A. TERRAZAS
C. L. CRIFE
J. B. WENTZ
LUD RABER
JAMES K. M. LUI
R. S. BUTLER
L. F. CHAO
EDWIN R. HENSON
C. S. DORCHESTER
H. B. REILEY
D. C. THAYER
DR. BROWN
DR. EMERSON

LELAND ROMIG
LOUIS LIGON
SPAY LEE
R. G. REEVES
D. K. JOHNSON
DARRREL HILL
PROF. ELDRIDGE
PROF. HUGHES
DAVID MAXWELL
J. K. KENT
CARL KLINGAMAN
M. D. TETRUM
ROY E. BENNETT
O. B. SMITH
PROF. STEVENSON

The Agronomy Club was organized to promote a general interest on farm crops and soils among the students and faculty of the Farm Crops and Soils department. Meetings are held two times a month when problems of importance from a crops and soils standpoint are discussed. All students, graduate students, and faculty members of the Farm Crops and Soils department are eligible for membership. The officers are elected two times a year from among the active members. The Annual Students Corn and Small Grain Show is sponsored by the organization.



THE AMES FORESTRY CLUB

OFFICERS

MILVOJ HASEK President
 THEODORE KOUBA Vice-President
 DeWITT NELSON Secretary-Treasurer

MEMBERS

G. W. ARMSTRONG D. R. BALL HOMER BANGHAM FRED BOECKH JOHN B. BULL OKE CARLSON HOMER CONN HARRY H. DELL JOHN DIEKEN R. S. GRIFFITH GEORGE HAMILTON EDWIN HILL LESLIE HILL E. M. HOWELL ROBERT N. JONES DALE KLINE JOHN KLINE CHARLES LANDGRAY W. M. LEPLKY R. M. LIPPOLD ALTON LUNDQUIST H. D. MCINTOSH WAYNE MULHOLLAND G. J. PETERS ROBERT F. RISSKE VINCENT ROUPE EARL RYAN ARTHUR SELLMAN WALTER SCHIPULL	HAROLD SVENSEN ALMA TURNER ARTHUR VERGALD A. S. WIGGINS G. M. WILLIAMS F. M. BARNSOKE JUSTIN BATES L. S. CAMPBELL EUGENE FARNSWORTH J. P. FLINDT NEIL FULLERTON PAUL GARRISON CHARLES GREEK MILVOJ HASEK CLARENCE HIEDEMAN CHARLES A. JIMMER JACK HOGAN LESLIE KABLER ORRIN LATHAM R. O. LUNDBERG RUSSELL MEYER CECIL McLAREN GEORGE MCINTIRE RAY MCKINLEY JOHN P. NAGLE OSCAR W. OJA HENRY PAUTZ CHARLES RINDT NATHAN SCHULZE	CLARENCE SVENDBY ORLO E. THARY EVERETT YLSTON RAY WALLING LYNSE M. CORRELL N. K. CLEMMENSEN GLEN R. DURRELL T. F. KOUBA R. B. MCKENNA DeWITT NELSON FRANK RUTTER CHARLES TOWNE HENRY HEINE W. E. LOUGH CHESTER MARTIN ALLAN MILLER EUGENE WATKINS CHESTER BEACH SAM BATHILL JOE BALDWIN M. D. JACKSON O. F. LESTER WAYNE TISDALE LLOYD CAMPBELL EARL DOWNEY RAY IVERSON GUSTAVE RIEMAN WM. WEST A. W. MOLLISON
--	--	--

The Forestry Club was founded in the spring of 1912. It is for the purpose of bringing the students and professors into closer relationship with one another, being both technical and social in its programs. Every student enrolled in the Forestry Department is eligible for membership. It was in the fall of 1914 that the official "stag shirt" bearing the Forester's emblem, the pine tree, was adopted. The Foresters were the first on the campus to take up this custom. The Ames Forestry Club is a member and also the President club for this year of the Intercollegiate Association of Forestry Clubs. This is a national organization composed of the leading Forestry schools of the country, being founded in 1914, and having 16 active chapters. The annual convention was held here in March. "The Ames Forester" is the annual publication. It is a magazine of semi-technical nature, dealing with the activities of the club and its alumni.



RURAL ECONOMICS CLUB

OFFICERS

BENJAMIN G. ALLEN	President
WALTER BURGER	Treasurer
FREDERICK R. BUSHNELL	Secretary
RALPH A. PRUNTY	Junior Representative to Ag Council
THEODORE UEHLING	Senior Representative to Ag Council

MEMBERS

B. R. ANDERSON
 J. BEHM
 W. C. BERGER
 F. R. BUSHNELL
 D. J. CARTER
 J. H. COLEMAN
 J. N. COWDEN
 C. J. DENNER
 W. BAYON
 C. HARRIOTT
 L. HILLIARD
 W. HORST
 O. F. LILLY
 J. D. MCKAHIN
 J. E. NYSTROM

D. OBENHAUS
 L. W. PAWEK
 M. D. PEACOCK
 W. PENCE
 F. S. PEREBOOM
 C. T. PETERSON
 L. A. POTTS
 R. A. PRUNTY
 C. O. ROBINSON
 V. E. SCHMIDT
 M. W. SPROLE
 L. A. VENCES
 W. E. WATKINS
 A. WILLIAMSON
 M. C. WINGGOT
 M. H. FINNIE

T. JACOBSON
 T. NEUMAYER
 F. E. MCKEE
 E. L. SPARR
 J. BEID
 R. L. MIGHELL
 D. HEUSINKVELD
 T. WEIS
 G. ELLIOTT
 B. G. ALLEN
 B. W. ALLEN
 R. B. REYNOLDS
 J. A. VAN NICE
 K. MYERS
 J. BLAKE

This club consists of all students and professors enrolled or connected with the Agricultural Economics or Farm Management departments. The purpose is for good fellowship, and to promote a more thorough knowledge of anything in the line of Agricultural Economics. There are no limitations to membership, and meetings are open to all who wish to attend.



VISTONIAN CLUB

OFFICERS

LYLE L. BLUNDELL President
 ARTHUR F. MURPHY Vice-President
 CLARENCE E. LEONARD Secretary and Treasurer
 ALFRED C. KUEHL Senior Rep. to Ag. Council
 ARTHUR F. MURPHY Junior Rep. to Ag. Council
 JAMES D. GRAHAM Ass't. Editor, *Vistonian News*

HONORARY MEMBER

A. T. ERWIN

FACULTY MEMBERS

P. H. ELWOOD, JR.
 M. E. BOTTOMLEY

H. F. KENNEY

C. H. DIGGS
 MARGAL COX

ACTIVE MEMBERS

SENIORS

ALMON A. BLINKS
 LYLE L. BLUNDELL

KENNETH F. JONES

SANFORD J. JOHNS
 ALFRED C. KUEHL

JUNIORS

FRANK S. HARNED
 RUSSELL JOHNSON

CLARENCE E. LEONARD
 ARTHUR F. MURPHY

CHRISTEN SORENSEN
 RAY WILHELM

SOPHOMORES

WILLIAM M. ANDERSON
 LESLIE CRABB
 DOROTHY DAVIS
 EARL ELLIOT

HAROLD EVANS
 JAMES D. GRAHAM
 CLARK A. NICHOLS

RANDOLPH OGAN
 RANDALL ROSEBROOK
 MARGHERITA TARR
 VERA HARTLEY

FRESHMEN

DONALD BENSON
 HARVEY BENSON
 WAYNE FERRIS
 EDWIN H. HALL

BERT GRAHAM
 P. V. HEALY
 EMMET JUDGE
 ARTHUR R. MERKLE

ROBERT F. NOURSE
 HAROLD PERKINS
 BEVEL PIERCE
 BARBARA MARSTON

The Vistonian Club was organized at Iowa State College in 1918 by students and faculty of the department of Landscape Architecture. The purpose of this society is to promote the general welfare of those pursuing the study of Landscape Architecture, to bring students and faculty into closer relationship, and to stimulate interest among its members and others in the profession of Landscape Architecture. In addition to representing the department in campus activities, the club brings to Ames, practitioners in Landscape Architecture of national eminence. The *Vistonian News*, bi-monthly publication of the club, endeavors to keep in touch with alumni and similar groups in other schools throughout the country.



Kanney, Merkle, Jones, Elwood, Ogan, Harned, D. Benson, Nourse
 Blinks, Johnson, Murphy, Evans, B. Graham, Ferris, Leonard
 Bottomley, J. Graham, Miss Marston, Miss Ogan, Miss Cox, Miss Tarr, Nichols, Perkins
 Wilhelm, Crabb, Guernsey, Rosebrook, Sorenson, Kuehl, Johns, Blundell

HORTICULTURAL CLUB

OFFICERS

GEO. C. DECKER	President
CARL S. FOX	Vice President
ELMER I. ROSENBERGER	Secretary
RÖTHIEL WALKER	Treasurer
D. J. SJULIN	Senior Representative to Ag. Council
CHAS. HUDSON	Junior Representative to Ag. Council

FACULTY MEMBERS

B. S. PICKETT
H. W. RICHEY
W. B. WARD
E. C. VOIGT
H. E. NICHOLS
R. R. ROTHACKER

J. C. SHILLETTER
T. J. MAXEY
C. V. HOLSINGER
E. S. HABER
A. T. ERWIN

H. L. LANTZ
J. C. CUNNINGHAM
C. L. FITCH
W. G. CALVERT
C. S. HOLLAND
H. H. PLAGGE

GRADUATE MEMBERS

ORA SMITH
H. A. BOWERS

E. M. EMMERT
W. D. REINCKE

F. M. COE
J. B. EDMONDS

ACTIVE MEMBERS

DANIEL SJULIN
W. WILSON
ELMER I. ROSENBERGER
CHAS. HUDSON
DON CATION
LAURA REEVES
LACY L. DARNELL
WM. B. SHIPPEY

W. E. JOHNS
GEO. C. DECKER
HAROLD SIMONS
PAUL DANSON
CARL S. FOX
JAMES HOLSINGER
CHIES PENG
L. R. MORRIS
SPENCER CANTWELL

GUY STOCKDALE
CHAS. BROOKHART
CARL JOHNSON
CHAS. POWELL
RÖTHIEL WALKER
BERNICE SPENCER
S. SCHOGNOVER
EDWARD HALL

The Horticultural Club was the first group of students to separate from the Agricultural Club. This separation took place in 1900 under the leadership of John Craig, then at the head of the department of Horticulture and Forestry at Iowa State College. From 1900 to the present time, with the exception of the period from 1909 to 1912 when all departmental clubs of the agricultural division were dissolved by common consent, the Horticultural club has maintained a continuous organization. At it now exists, it does not represent all of the students of the department of Horticulture, and Forestry, but only those who are majoring in Horticulture, Vegetable Crops, and Pomology. The object of the club is to promote interest in the Horticultural affairs among the students of Iowa State College. Any students or member of the faculty may become a member of this club upon the payment of the club dues.



Coe, Smith, Simon, Morris, Rothacker, Schletter, Nizer, Hudson, Walker, Emmert, Fox, Shippey, Darnell, Bowers, Brookhart, Powell, Stockdale, Reincke, Larson, Decker, Ward, Hoff, Spencer, Reeves, Voigt, Richey, Danson, Sjulin

VOCATIONAL EDUCATION CLUB

OFFICERS

<i>Fall</i>		<i>Spring</i>
H. M. BYRAM	President	H. C. PHILLIPS
L. W. CAMP	Vice President	R. W. ADAMSON
M. E. YOUNT	Secretary-Treasurer	C. R. MOUNCE
R. W. ADAMSON	Rep. to Ag Council	C. R. MOUNCE

E. M. SCENER
 M. E. THOMASSON
 J. A. STARRAK
 G. H. LILJEDAHN
 E. S. FEE
 G. A. BONNETTTER
 J. E. UNDERWOOD
 T. JACOBSON
 H. E. DANIELS
 L. E. DOUGLASS
 G. HOBNSON
 G. W. MILLER
 L. W. FALK
 D. WEIR
 J. R. MCCLELLAN
 M. M. MILLER
 M. C. JONES
 H. C. PHILLIPS
 W. N. WOOD
 F. C. GRIFFIN
 C. B. JESSEN
 G. E. QUASS

H. M. BYRAM
 O. P. WRIGHT
 G. C. HOSLER
 C. R. ANDREWS
 C. F. ELLERMAN
 E. WALLENFELDT
 H. P. JESSEN
 R. W. ADAMSON
 J. W. SCOTT
 I. L. JONES
 E. G. SAMPRON
 H. A. WILLIAMS
 M. G. COREY
 S. E. FORSTER
 W. H. LANCELOT
 G. L. HAASE
 G. JOHNSON
 E. M. TANTHURER
 H. I. FEATHERLY
 E. RASMUSSEN
 L. W. CAMP
 M. E. YOUNT

The Vocational Education club was organized in 1914. Its purpose is to stimulate interest in the teaching profession and to emphasize what is expected of those that enter this vocation. Membership in this organization is limited to students taking vocational education. Honorary members are chosen from the graduates in Agricultural Education and such others as the club sees fit to elect.



CURTISS CLUB



Davie, Blomgren, Olson, Niemoller, Erwin, Hull, Adams, J. W. Hoffman, Coons, Lillard, E. Cooper
 Cooper, Swartz, Parkhill, Hultquist, Madole, Hovey, Connelly,
 Arp, Christiansen, Mathre, Lanas, Brown, Steddum, Aaberg, Amieva, Brewer, Jaconbeck, Hotchkiss
 Hines, Verhille, Paulson, Peterson, Wells, Bradley

OFFICERS

CHAS. M. BROWN President
 JEWELL PAULSON Vice President
 JAMES H. CONNELLY Secretary-Treasurer

ACTIVE MEMBERS

H. C. AABERG	WM. F. WAGNER	ROBT. M. DAVIE	ERNEST HULTQUIST	HAROLD WARREN
E. J. CARROLL	W. I. KENDALL	KENNETH GREEN	L. H. LARSON	FRANK E. WELLS
FRED A. MADOLE	GLEN BREMER	KENNETH PARKHILL	HAROLD A. BREWER	MARCOS B. LANAS
HAROLD E. PACE	WM. H. HINDMAN	HOWARD MCGLELLAN	J. W. COOPER	EARL SIBERTS
AXEL RASMUSSEN	WALTER VERHILLE	NORMAN A. STREEKS	EARL J. COONS	JOHN DOLD
CHAS. L. HINES	ROY E. BINGER	CARLOS AMIEVA	RANDALL HOFFMAN	HERMAN CHRISTIANSON
		J. E. JONES		

The Curtiss Club is a local organization founded by the Two-year Agricultural faculty and students in 1912. The name was taken from the Dean of Agriculture. The membership in the club is limited to the students classified in the two-year Agricultural course. Its purpose is to promote and foster the literary, athletic, and social affairs, the judging contests, and all other common interests of the club both here and thruout the state.

AGRONOMICS CLUB

OFFICERS

LAURA BUBLITZ President PAULINE BROWN . . . Representative to Ag Council
 VIOLA MEINTS Vice President ALMA BOYCE . . . Representative to Ag Council

MEMBERS

LILLIAN BLACK	PAULINE BROWN	L. MILDRED LUELLAN	ANNE PAVLOVSKY	GLADYS E. DUNLAP
EVLYN BLACK	LAURA BUBLITZ	VIOLA C. MEINTS	MABEL M. BRANDT	FLOSSIE E. GROVIER
HELEN BOYD	ALMA BOYCE	MARY E. SUMNER	ETHEL M. DUNLAP	DOROTHY MAIN
		ETHEL A. BENSON		

The Agronomics Club was founded at Iowa State in 1917, by a group of women who were taking the combined Home Economics and Agriculture course, and deemed it necessary to have some organization by which they could broadcast their findings. The purpose of the club is to foster the interests of Home Economics and Agricultural work and to further its development.



Grovier, Pavlovsky, Luellan, Boyce, Meints,
 Rogers, Bublitz, Prof. Paddock, Boyd, Sumner

AMES HERDSMEN'S CLUB



SECOND YEAR HERDSMEN

- | | |
|---|--|
| GEORGE E. BAUMGARTNER
"Dubuque" Dubuque | ROBERT K. MATHER
"Mystery" Springdale |
| E. WELLARD CATLIN
"Abbie" Vinton | ARNALDO J. MEISGEIER
"Golda" Arlington |
| CHARLES M. DEEM
"Prof" Ainsworth | ROE L. PAYNE
"Doc" Linden |
| HARRY C. DIX
"Big Boy" Downsville, Wisc. | LLOYD N. PECK
"Half Pint" Menomonie, Wis. |
| GLENN FOGGY
"Sheik" West Point | WILLIS NEWTON PHILLIPS
"Phil" Jobstown, N. J. |
| HERALD R. GROVERT
"Mike" Newhall | CLIFFORD L. RICHARDSON
"Richie" Vail |
| H. E. HOADLEY
"Hayshaker" Jesup | OTIS W. ROTHLSBERGER
"Otie" Elgin |
| GEORGE J. HAPPEL
"Mose" Palmyra, Mo. | R. EARL SCHUERMAN
"Big Foot" Mt. Pleasant |
| WILLIAM HOBBS
"Toughy" West Branch | H. DONALD STEIERT
"Dean" Toledo |
| CARL M. JOHNSON
"Shorty" DeKalb, Ill. | HJALMER STONEBERG
"Iceberg" Kiron |
| LAVERNE JONES
"Sleepy" Red Oak | HAROLD C. WILCOX
"Cocky" Monticello |
| | LEE HOFT WILLHOITE
"Willie" Wall Lake |



Meisgeier, Prof. Ely, Payne, Willhoite, Rothlsberger, H. Stoneberg, H. Hoadley, L. Jones
Baumgartner, Grovert, Catlin, Peck, Steiert, Hobbs, Deem, Mather
Prof. W. LaGrange, E. Schuerman, Phillips, Johnson, Happel, Dix, Foggy, Wilcox

THE HERDSMEN'S COURSE

The Herdsmen's Course was organized in 1918 by Prof. Pew, Dean Curtiss, Prof. Thornburg, and Prof. Kildee. It is a six months' course, divided into two periods of three months each, and is given in the winter quarter of the regular college year. The average enrollment has been about seventy-five.

Its purpose is to prepare men with livestock inclinations and experience to care for, feed and manage herds and flocks for breeding establishments or for themselves. It is planned especially for those men who are primarily interested in purebred livestock and who have only a limited time to better prepare themselves for the livestock business.

The instruction given is both technical and practical, the major part being animal husbandry work. Care, feeding and management of the show herd is especially emphasized. Many of the prominent herds in this country are in charge of men who have taken this course.

The Ames Herdsmen's Club was organized in 1919 and consists of the faculty, graduates, and students classified as regular herdsmen.

The purpose of the club is to further the interests of the members in an educational and social way. Meetings are held weekly and prominent speakers are secured. At the close of the quarter a banquet is given for the members and faculty.

FIRST YEAR HERDSMEN



Mortenson, Barger, Anderson, Fannhoff, R. Peterson, C. Peterson, Horne, Gian
 Prof. LaGrange, Bahl, Ipsen, Prof. Ely, Snyder, Cowley, Marshall, Schaefer, Lindgren,
 Barthelme, Clough, Holst, J. Williams, Harwood, Hargrave, Henderson, Eddy, Williams,
 Segerstrom, Parker, Ledden, Jones, Ager, Denny, Hanson, Main, Moore

Y. M. C. A.

OFFICERS

C. S. McELYEA	President
R. W. MACY	Vice President
HARP SMITH	Secretary
PAUL WILLIAMS	Treasurer

CABINET OFFICERS

C. S. McELYEA	Administration
R. W. MACY	Boys Work
HARP SMITH	Secretary and Social Work
PAUL WILLIAMS	Treasurer and Membership
R. L. BLESSING	Gospel Teams
E. W. McKEE	Intercollegiate Relations
J. K. MILNES	Hospital Visitation
KARL KLINGAMAN	Rooming House Discussion Groups
R. V. PETERSON	Fraternity Discussion Groups
BURCH SCHNEIDER	Missions and Foreign Student Fellowship
M. K. PATEL	Foreign Student Representative
PETER AINSWORTH	Publicity
FLOYD MASON	Freshman Work
F. K. GOSS	Campus Service

SECRETARIES

F. C. STEVENSON	General Secretary
W. P. GRONWOLD	Assistant Secretary

To unite all Christian students and faculty in a program of leading others to faith in God through Jesus Christ, and to influence all Christians to devote themselves in united effort to making the will of Christ effective in human society and to extend the Kingdom of God throughout the world, is the primary purpose of the Y. M. C. A. Through the discussion groups, open forum, all college religious addresses, and personal work the Association is challenging the thought life of the Campus, to the highest and permanent values of life. The Y. M. C. A. gospel teams carry a challenge to Christian living to High School pupils throughout the state and at the same time advertise I. S. C. as a Christian institution. The Association is also on the Campus to serve the student body. This is being done through the room and employment bureau, the loan fund, and hospital visitation.



Milnes, Klingaman, Schneider, McElyea, Gronewold
 Peterson, Patel, Pohlman, Stevenson, Goss, McKee
 Macy, Smith, Wilcos, Blessing, Mason

Y. W. C. A.



Hobson, Porter, Dillon, Simons, Taylor
Grandprey, Boyce, Heald, Horne, Sill
Bublitz, Davis, McKinley, Miller, Beebe

OFFICERS

MARY HEALD	President
MEDORA GRANDPREY	Vice President
ESTELLA SILL	Undergraduate Representative
MARY DILLON	Secretary
LEORRA PORTER	Treasurer
ANGELINE MCKINLEY	General Secretary
AMY HOBSON	Office Secretary

CABINET

NELL TAYLOR	Religious Education
LAURA BUBLITZ	Finance
BEULAH SUNDELL	World Fellowship
ALMA BOYCE	Community Service
MARION MILLER	Membership
MARY SIMONDS	Publicity
ALICE DAVIS	High School Advisor
EDNA BEEBE	Freshman Commission Advisor
CLAIRE YUNGCLAS	Woman's Guild

The purpose of the Student Young Women's Christian Association is to deepen the religious life of the college girls, to broaden friendship, to develop Christian ideals through all college life, and associate girls through fellowship for Christian service. Some of the definite ways of carrying out this purpose have been through discussion groups on vital, local, national, and international questions, which are held in the organized houses and halls; weekly vesper services in the association rooms with faculty and student leaders; discussion groups among freshman girls, sponsored by the Sophomore Council, leading to the choice of the Freshman Commission; social service in cooperation with the Ames Social Workers; and cooperation in carrying out the International Aims for Ames week.

JUNIOR WOMEN'S ADVISORY BOARD

OFFICERS

HELEN OLDHAM	President	LEORRA PORTER	Secretary-Treasurer
--------------	-----------	---------------	---------------------

MEMBERS

PAULINE MAY	JESSIE HORNE	AGNES NOBLE	EALINE MORROW	HAZEL BROWN
GERTRUDE MURRAY	MARIE PLATH	NAOMI BRITTON	GERALDINE BRAINARD	LURA FABER
LEORRA PORTER	NELL TAYLOR	RUTH MEYERHOFF	ALMA BOYCE	RUTH PERKINS
LUCILLE BRICKNER		DORIS ANDERSON	MARY ROOD	HELEN OLDHAM

The Junior Women's Advisory Board was founded in the spring of 1920 for the purpose of sponsoring the Big Sister movement.



Perkins, Brainard, Morrow, Britton, Taylor, Brickner
Meyerhoff, May, Porter, Oldham, Boyce, Murray, Faber
Noble, Anderson, Brookhart, Brown, Plath, Rood

SOPHOMORE COUNCIL



Davis, Welch, Reynoldson, Scott, Van Krog, Nelson
Bramhall, Wilson, McCarney, N. Scott, Peregoy, Macy
Kerr, Keeling, Garrett, McDermid, Hackett, Osborne, Wright
Sill, Hamilton, Greenway, Chambers, Smith, Hanes

OFFICERS

ETHEL GREENWAY	President
JOSEPHINE CHAMBERS	Vice President
DAISY DAVIS	Secretary
LUELLA WRIGHT	Treasurer

MEMBERS

JEAN BRAMHALL	ILENK HACKETT	MARGARET MACY	ELIZABETH PEREGOV	HELEN SMITH
JOSYPHINE CHAMBERS	PAULINE HANES	KATHRYN MCCARNEY	FRANCES REYNOLDSON	MIRIAM VAN KROG
DAISY DAVIS	ELIZABETH HAMILTON	JEAN MCDERMID	PAULINE SARSET	CLEVE WELCH
CLELA GARRETT	FLORENCE KEELING	FRANCES NELSON	BERNITA SCOTT	ALBENE WILSON
ETHEL GREENWAY	MYRTLE KERR	DOROTHY OSBORNE	ESTELLE SILL	LUELLA WRIGHT

The Sophomore Council is an organization under the auspices of the Young Women's Christian Association. The membership is made up of twenty-six representative girls interested in the uplifting and upholding of the best ideals for their Alma Mater

FRESHMAN COMMISSION

OFFICERS

VIRGINIA BUCK	President
SADIEBELLE FRIEDLEY	Vice President
CHARLOTTE KING	Secretary
JEAN MCCALL	Treasurer
HELEN ELLIOTT	Reporter to Student

MEMBERS

HELEN HOLLOWAY	CHARLOTTE KING	VELMA ALLEN	GRACE HARVEY
DOROTHY MOLLENHOFF	SADIEBELLE FRIEDLEY	LAURENE SAR	MAURINE HOSKINS
FRANCES JOHNSON	JEAN MCCALL	HELEN ELLIOTT	SYLVIA PEDERSON
FLORENCE WILSON	CLARA BOVENMEYER	RUTH MACY	VIRGINIA BUCK
JENNIE KOCH	CLARA BEACH	JENNIE NELSON	MARGARET WILLIAMSON
ALICE STELL	HELENE CHERRY	MYRA GRIFFETH	MARGORIE McALPIN
	ANGELINE SCHORCH	MARGARET TAYLOR	

The Freshman Commission was founded on this campus in 1918, as a part of the Y. W. C. A.



Holloway, Bovenmeyer, Nelson, Mollenhoff, Beach, Griffith, Johnson, Cherry, Taylor
Wilson, Schoeb, Harvey, Koch, Allen, Hoskins, Stell, Sar
Pederson, King, Elliott, Friedley, Buck, Macy, Williamson, McCall, McAlpin

AMERICAN CERAMIC SOCIETY



Stitt, Boyd, Tostlebe, Whitney, Bruechart, Pearson, Prof. Cox
Smith, Prevratil, Wilson, Miller, Thomas, Conway, Moghe

OFFICERS

ROBERT C. BOYD	President
ROY C. MEEKER	Secretary
HOMER M. TOSTLEBE	Treasurer

ACTIVE MEMBERS

LESLIE R. ALT	B. W. WILLSON	FRANK PREVRATIL
KENNETH M. SMITH	J. D. PEARSON	BASIL MILLER
GAYLORD A. JOHNSON	CHARLES N. CONAWAY	H. A. BRUECHERT
GEORGE A. SPEER	VINARZAK N. MOGHE	W. L. NAVE

The organization was founded during a convention of the National Brick Manufacturers Association in 1898. It was founded for the purpose of studying ceramics from a scientific viewpoint. The qualifications of an active member are: first, that he have technical ability along ceramic lines, and second, that this technical ability be supplemented by a desire to impart his store of knowledge and to serve his neighbor and mankind.

GENEVA CLUB

OFFICERS

ESTELLA SILL	President	AGNES CRAIN	Secretary and Treasurer
--------------	-----------	-------------	-------------------------

FACULTY MEMBERS

RUTH POBILMAN	MRS. E. T. ERICKSON
PEARL APLAND	MRS. F. K. DUBBERT
DORA TOMPKINS	WINIFRED RAYMOND
ANGELINE MCKINLEY	MRS. H. E. PRIDE

MEMBERS

JEANETTE BEYER	LAURA BUBLITZ	GERTRUDE MURRAY	ALMA KALSEM	NELL TAYLOR
MARY HEALD	FLORENCE HAHN	MARIE RAYNESS	LURA FABER	BEULAH SUNDELL
DOROTHY CASS	PRISCILLA DODDS	MILDRED KREBS	EDNA ARMSTRONG	BARBARA STANTON
EDITH ELDER	MARION MILLER	MARY REED	JESSIE HORN	HELENE DEAN
MEDORA GRANDPREY	VERA NEWELL	MARGARET THOMPSON	HAZEL MCKIBBEN	ESTELLA SILL
NANCY ELLIOTT	GRACE POBILMAN	MARGARET BROOKHART	IRENE DEWEY	LILLIAN STOUTENBERG
AGNES CRAIN	AGNES NOBLE			MARION WILSON

The Geneva Club was organized to continue the friendship and the spirit of the Y. W. C. A. Conference at Lake Geneva and to interest other girls in Geneva. All girls who have attended a conference at Lake Geneva are members of the Geneva Club.



Krebs, McKibben, Crain, Brookhart, Kalsem, Taylor, Apland
Armstrong, Stoutenberg, Dewey, Heald, Noble, Deane, Faber
Rayness, Miller, Sundell, Miss McKinley, Sill, Horne, Bublitz

CHINESE STUDENTS CLUB



Wu, Kung, Sun, Li, Chien, Liu, Chang
Heiu, Zan, Peng, Chao, Hsiung, Loe, Chen
Wan, Tung, Tsui, Rev. Burroughs, Magrete Burroughs, Mrs. Burroughs, Yang, Cheng

OFFICERS

S. C. CHENG	President	P. H. UY	Treasurer
C. C. CHEN	Vice President	H. D. HSIU	Manager
L. F. CHAO	Secretary	C. C. SHANG	Social Manager
W. Ho		Publication	

HONORARY MEMBERS

DR. L. H. PAMMEL	MRS. PAMMEL	REV. BURROUGHS
	MRS. BURROUGHS	

MEMBERS

H. D. HSIU	S. H. TUNG	S. C. CHENG	T. S. HSIUNG	J. WU	C. J. LI	C. C. CHANG
A. Y. ZAN	T. C. TSUI	C. PENG	Y. H. LOB	F. C. KUNG	H. T. CHEN	W. HO
S. WAN	Y. M. YANG	L. F. CHAO	C. C. CHEN	F. L. SUN	K. M. LIU	P. H. UY

The Ames Filipino Club was founded in 1920 by a group of Pinoy students at Iowa State. Its objects are to foster a spirit of good will and fellowship among our fellowmen, to create a mutual understanding and friendship between Americans and Filipinos, and to disseminate the truth about the Philippine Islands. Therefore it is always a pleasure to the members of the club to give addresses and talks about the Philippines to different organizations of the campus and societies of the different churches. The members of the club have as their advisor, Louis DeVries, the advisor of foreign students at Iowa State.

FILIPINO CLUB

FILOMENO ALAGAR	President	MARIANO V. GUERRERO	Secretary
---------------------------	-----------	-------------------------------	-----------

HONORARY MEMBER

LOUIS DEVRIES

MEMBERS

JUANITO MESA	SATURNINO AGANAD	TOMAS NAONAC	MARCAS LASAS	VICENTE NAVARRO
GUILBERTO T. AQUINO	JUAN ALCAYAGA	FILOMENO ALAGAR	GANZALO FUENTES	MARIANO V. GUERRERO

The Ames Chinese Students Club was organized in 1919, and is a local unit of the Chinese Students Alliance, an organization of more than 2,000 Chinese students in the United States. The Ames unit has grown steadily from six members in 1919 to about 25, in 1924. It is the largest foreign student organization on the campus this year. Its purposes are: to promote the common interest of the Chinese students at Iowa State, to cultivate an international friendship, and to cooperate with the Chinese Students Alliance of the United States.



Alcayaga, Alagar, Aquino, Mesa
Aganad, DeVries, Guerrero, Navarro

CATHOLIC STUDENTS ASSOCIATION

OFFICERS

LEO E. MARTIN	President
CHARLES J. SAUNDERS	Vice President
CHARLOTTE JUDGE	Secretary
MARY SWEENEY	Treasurer

The Catholic Students Association comprises the entire Catholic student enrollment of the college. The Association was organized in 1914 with the purpose in view to promote the good fellowship among the Catholic students and to further the good will already existing between Catholics and non Catholics.



DIXIE CLUB

OFFICERS

<i>Fall</i>	President	<i>Winter</i>
B. L. ANDERSON	President	B. L. ANDERSON
SARA HOKE	Vice President	J. F. PACE
A. V. HALLUM	Secretary and Treasurer	A. V. HALLUM

HONORARY MEMBERS

Arkansas

IMOGEN CRUTCHER
MARGUERITE PONTIUS
HAROLD DAVIS
PROF. AND MRS. STARBUCK
H. D. PETERS
J. W. SCOTT

Florida

W. J. HART

Kentucky

MRS. H. P. DOOLE
I. C. JACKSON
W. L. HARRIS
ROY MCCRAKEN
J. F. PACE

Mississippi

CHAS. CAIN
WILBUR HURST
SARA HOKE
H. M. HARRIS
E. G. REEVES

North Carolina

THOMAS D. PARKS
W. J. JENKINS, JR.
E. R. EDWARDS
W. M. VERNON
C. W. SAUNDERS
C. M. NELSON

Tennessee

CLIFTON GOODLETT
JOHN A. WINSLOW
CHAS. A. WILLEY
PROF. C. C. ROSE
DR. AND MRS. A. B. MOORE

Alabama

L. L. ENGLISH
W. A. ROFFIN
O. N. MARSHGALL
H. G. NIXON
PROF. G. W. SNEDECOR
MRS. G. W. SNEDECOR

Georgia

B. L. ANDERSON
J. L. DUNAWAY
A. V. HALLUM
E. J. MURPHY
J. E. YOUNG
B. J. SMITH
C. Y. STEPHENS
J. W. TATUM

Missouri

H. P. DOOLE
RODNEY CECIL
ADA MAE WHITESIDE

Oklahoma

IVY BURRIGHT
G. W. WOODHULL
EMMA CLAUDE
L. A. MOORE
LEWIS NEUMAYER
AGNES BROCMEL
PROF. EARL WEAVER

Texas

E. SCHULZE

South Carolina

W. A. CARREE
L. L. LIGON

California

MERCIE CARLEY

PLEDGES

W. A. HOUTZ, North Carolina
W. A. WILLBRAND, Missouri
A. D. WORTHINGTON, Mississippi
H. F. KINSLEY, Kentucky
ANITA I. BURKITT, Alabama



Smith, Reeves, Carley, Willey, Davis, Jackson, Anderson
Goodlett, Burright, Mrs. A. Starbuck, Crutcher, Doole, Clause, Nelson, Hallum
Starbuck, Carver, Neumayer, Mrs. H. P. Doole, Ligon, Stephens, Winslow

DISABLED VETERANS OF THE WORLD WAR

OFFICERS

COMRADE JOHN C. SPARE	Commander
COMRADE LESTER L. PYLE	Senior Vice Commander
COMRADE DAVID S. BUSK	Junior Vice Commander
COMRADE JOHN J. BOUSE	Adjutant
COMRADE THOMAS C. BURNELL	Treasurer

The purpose and object of this chapter shall be to uphold and maintain the Constitution and laws of the United States; to realize them true American ideals and aims for which we fought; to advance the interests and work for the betterment of all wounded, injured and disabled veterans of the World War; to cooperate with the various boards and bureaus created under supervision of the United States Veterans' Bureau, the American Red Cross, and all other covert and private agencies devoted to the cause of improving and advancing the condition, help and interests of the wounded, injured or disabled veterans of the World War; to stimulate a feeling of mutual devotion, helpfulness and comradeship among all wounded, injured or disabled veterans of the World War, and to encourage in all people that spirit of understanding which will guard against future wars.



Busk, Swick, Hensinkveld
Bonnell, Pyle, Ade, Spare, Bouse

T. L. B.



OFFICERS

C. A. BUTCHER	President
J. N. EMBREE	Vice President
CLAIRE WINGERT	Secretary
P. K. DUVAL	Treasurer

FACULTY MEMBERS

C. A. IVERSON
R. G. ANDERSON

P. I. HENDERSON

H. C. WILBY
H. D. BERGMAN

ACTIVE MEMBERS

WILMOT ALLEN
BYRON ALLEN
JOHN MOSS
CHARLES COWNIE
CLEO GORD
THEODORE RUSSELL
CECIL A. BUTCHER
E. A. BROWN
GORDON BROWN
PAUL SLIEGEL
W. D. GEORGE
M. E. HARDING
W. P. WILSON

P. K. DUVAL
KENNETH M. VAUGHN
MILTON PEACOCK
LLOYD GOSSETT
R. B. RAYSONS
GREGORY OUREN
R. B. MEYERS
RALPH E. PAXTON
GEORGE R. BOCKEL
JOHN A. R. HANSEN
HERBERT HENDERSON
RAY L. SUTHERLAND
F. R. KOLLMANSPERGER

CHARLES F. MASON
W. P. TYRRELL
HARRY HUTCHINSON
CLAIRE WINGERT
MASON ZERBE
ROBERT LEINBAUGH
J. NEWLIN EMBREE
R. B. MCKENNAN
A. W. MURPHY
IRA YOUNG
DONALD D. BENSON
LOUIS K. THOMPSON
JOE F. RINGLAND

In 1902, a group of 20 six-footers, all members of national fraternities, organized a social fraternity and called it the T. L. B. fraternity. It was founded for the purpose of creating better fellowship between members of national fraternities on the campus and is the only organization of its kind which has been permanently fixed on the Iowa State Campus. The only requirements for membership are that the candidate be six feet tall and that he be active and well liked on the campus.



Hansen, Ringland, Sliegel, Cownie, Vaughn, B. G. Allen, Wingert
Harding, Thompson, McKennan, Embree, Zerbe, Ouren, Sutherland
Linebaugh, Moss, Gord, Tyrrell, Hutchinson, Henderson, Peacock, B. W. Allen
Kollmansperger, Myers, Young, Reynolds, Paxton, Mason, Murphy

PEBUL

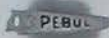

OFFICERS

ED. WERNENTIN	President
R. A. PRUNTY	Vice President
A. C. FRISK	Secretary

FACULTY MEMBER

LESTER RAINES

MEMBERS

G. W. CHURCHILL
 DAVE AINSWORTH
 C. E. BORG
 J. L. TRECKER
 D. M. SINCLAIR
 K. E. WHITE
 L. W. LAUGHLIN
 J. BEHM
 E. R. NUTT
 E. WERNENTIN
 G. T. ROBERTS

C. D. SADLER
 H. L. JACOBS
 D. THOMPSON
 N. BEHM
 L. E. WORLEY
 W. M. BENSON
 A. C. FRISK
 C. G. HELMING
 E. J. MACKAY
 W. L. NAVE
 R. W. MAISE

R. A. PRUNTY
 CLAUDE McBROOM
 CLAUDE McBROOM
 R. J. FISHER
 K. B. WATSON
 G. W. ARMSTRONG
 L. M. CORRELL
 W. H. PRICK
 TED KELSO
 W. C. SEE
 R. D. BRUNS

Pebul, a social organization for men under five feet and eight inches in height was founded in the spring of 1923 with the purpose of promoting better fellowship and friendship among men of small stature. So far since the date of its founding, the organization has had forty-three members, thirty-one of which are now on the campus. Members are chosen for their popularity and activities in college life.



Mackay, N. Behm, Helming, Harmon, Prunty, J. Behm, Armstrong, Maize
 Trecker, Jacobs, Kelso, McBroom, Ainsworth, Watson, Correll
 Taylor, Laughlin, Nutt, Wernentin, Sadler, Frisk, McBroom, Sinclair

1925 BOMB

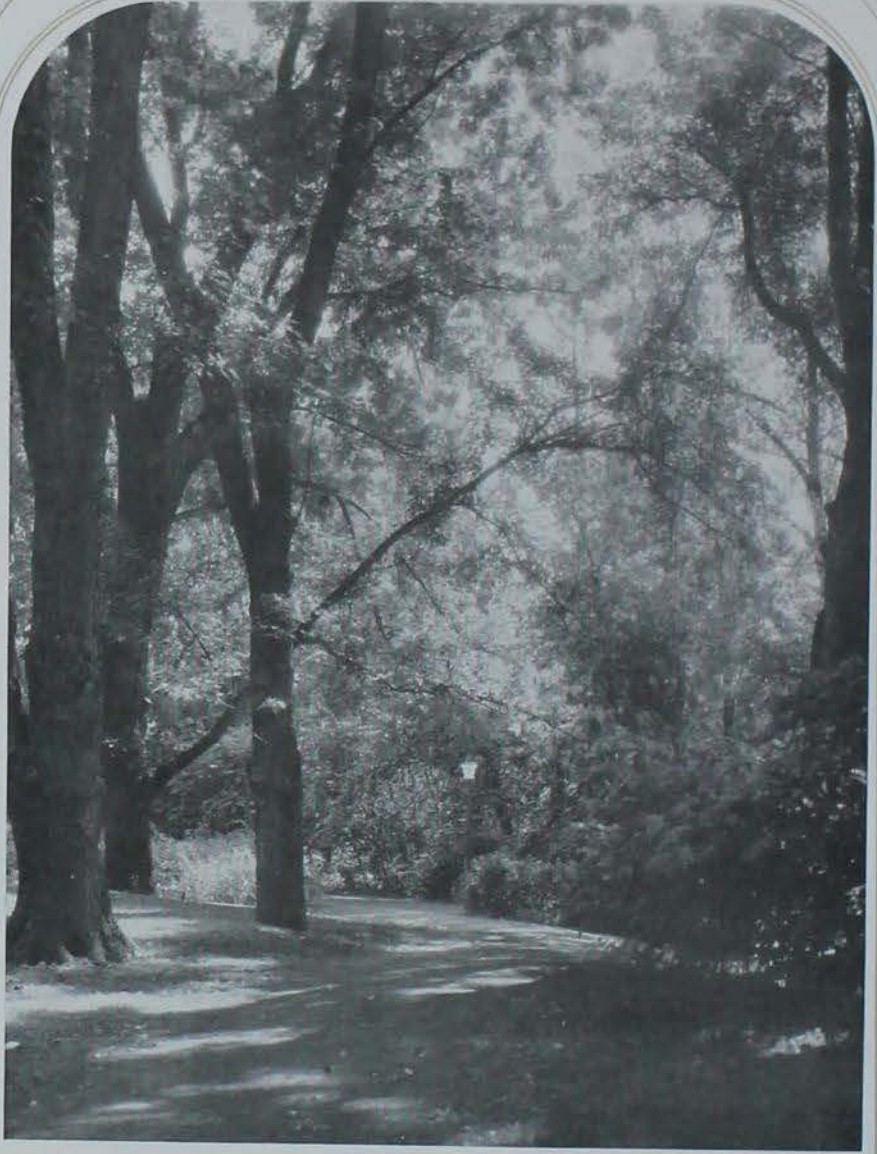

ASH AVENUE LANE



VEISHĒA



1024 BOND

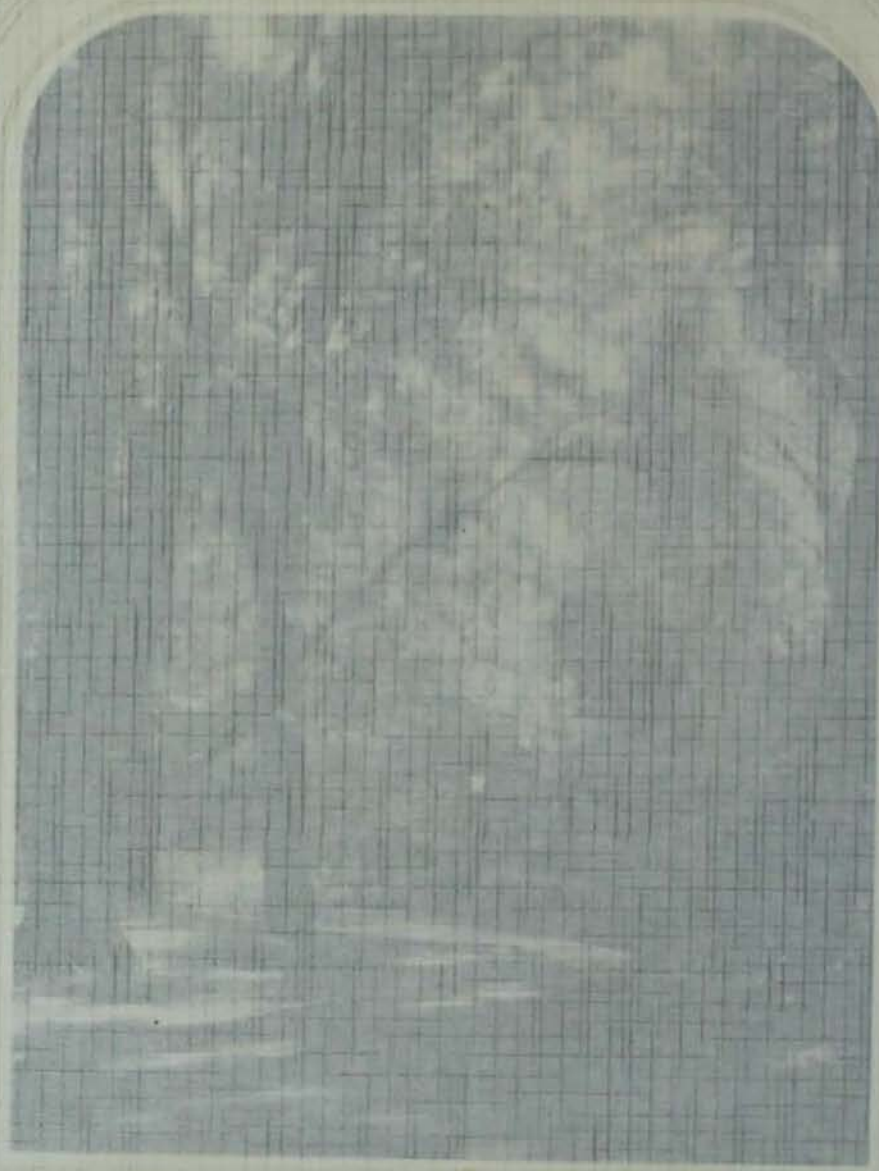

ASH AVENUE LANE

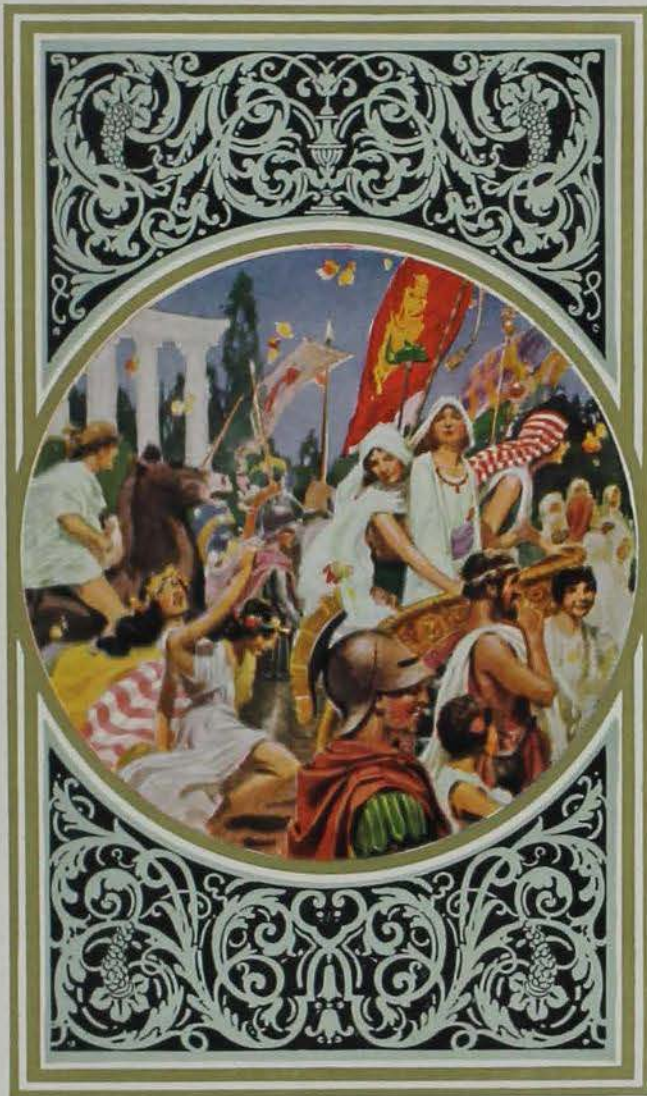

VEISHNA





THE 1923 VIESHEA



KENNETH MARVIN
General Manager



C. C. SCHIDE
Business Manager

"Realizing that the highest type of college spirit and love for the Alma Mater come thru a united student body, all members of which are working to gether in close harmony for the greatest good of Iowa State College, the duly elected and appointed representatives of the students do adopt this as the constitution to govern the annual Veishea exposition."

In the above words did the Veishea committee, in January, 1923, express the purpose of the new all-college exposition. It had been tried out in the previous year and had met with the approval and support of the majority of the student body. Thru the establishment of the constitution it became a permanent annual function—a new custom on the campus of Iowa State—a celebration with a purpose—a task requiring the labor of all the students. As the basis of its effort it was intended to unite all factions of the school in the sweat of a common labor and the glory of a common achievement.

In this BOMB is recorded pictorially the story of the second annual Veishea. In the open house, the carnival, the parade, and the night show is pictured the material and spiritual advancement of Iowa State College. Veishea is a custom typical of Iowa State and unique among the universities of the country.



THE MAY FETE AUDIENCE

THE MAY FETE



THE THRONE OF THE MAY QUEEN



DANCING THE MINUET

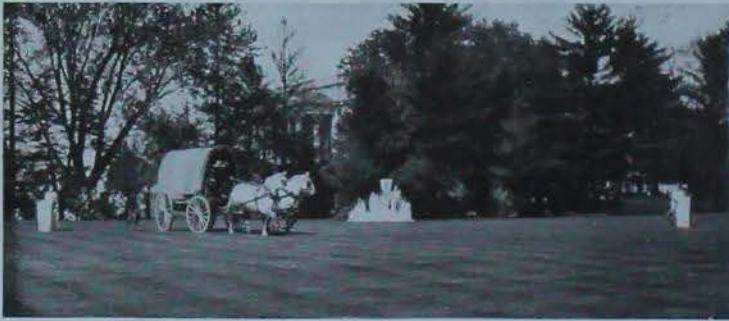

THE PIONEERS



HELEN HERR



MAY FETE PROCESSION



DEAN CLARK OF ILLINOIS—



SPOKE IN THE STATE GYM AFTER THE FIRST "MOVING-UP CEREMONY"



*"The big god Hocus,
And the little god Pocus."*



THAT AFTERNOON WE SAW AMES—



DEFEAT NEBRASKA ON
STATE FIELD—



AND THAT NIGHT WE ATTENDED THE VEISHEA DANCE

THE VEISHEA PARADE



APPLIED ARTS FLOAT



MECHANICAL ENGINEERS FLOAT
(First Place)



MINERS SPREAD THEIR STUFF



PHYSICAL EDUCATION DEPARTMENT FLOAT



THE DAIRY FLOAT



BREAKING THE WORLD'S DANCING RECORD



THE CEDAR RAPIDS SQUAD WON THE



HIGH SCHOOL TRACK MEET WHICH WAS HELD THAT AFTERNOON



AFTER THE PARADE WHICH DISPLAYED HUMOR AS WELL AS BEAUTY



THE CONCESSIONS WITH THEIR INS AND OUTS FURNISHED MUCH AMUSEMENT TO THE VEISHEA CROWDS

MELODY MAGIC



HOMER HUNTOON

A MUSICAL COMEDY BY

RUTH ELAINE WILSON

And

HOMER HUNTOON

At the witching hour of midnight a veil of mystery hung over a little Fifth Avenue music shop. A wizard entered and there in the gloom of the little shop wrought magic. On a phonograph record he cast a charm and decreed that the first bachelor to hear it should be struck music-mad by the magic melody. And so it happened that a brave youth, Jack, was lured from his home, his friends, his fiancée Jerry, by the power of this sweet melody. He saw in dreams the singer of the melody. He heard her clear voice constantly entreating him to follow—and then he found her.



RUTH ELAINE WILSON

In the Cabaret de Frivolite a gay party was gathered. All were merry-hearted save Jack. In his heart was only desperate desire and grey despair—desire for his dream-girl and despair at ever finding her. He did not heed his laughing friends nor see the pain in the eyes of his sweetheart Jerry. Then happened the unexpected. The dream-girl was to sing at the Cabaret de Frivolite that night—that very hour. But, alas, for Jack, and day dreams! When she stood before him in flesh and blood he found her everything he had not expected—and the wizard laughed and gloried in Jack's disillusionment!

Thus it came about that the charm was fulfilled and Jack returned to his normal state of mind and his forgiving fiancée. And so the curtain fell at the beginning of new magic, the magic of a plighted troth and a promise of future happiness for the hero, Jack, and his dream girl, Jerry.



KING TUT'S RESURRECTION



MRS. MacCRACKENDAYLE AND
VICTIM, "HORATIUS"



THE DREAM GIRL
(As She Should Have Been)



CABARET ENTERTAINERS



MAGGIE MALHONEY



JACK AND JERRY



THE DREAM GIRL
(As She Was)



"I'd rather be in love than be in Paris."

THE CHORUSES



THE SKATING PARTY
"Come join our skating party."



IN THE MUSIC SHOP
"Come listen to the mystery in a music shop."



THE BOBS
"I might darn a stocking, but I swear I'll never do the washing."



"Shure it's Irish Oi am, an' I'm proud of me name!
Me hair is all red an' me temper's the same."



S A T I R E





S A T I R E

BOOK
SEVEN



DEDICATED

To The

AMES TELEPHONE

Co.



IN THE SWEET BUY AND BUY

A STUDENT CALENDAR

- Monday—Registration fee, class dues, and breakage fee.
Tuesday—Buy a prep cap.
Wednesday—Buy books.
Thursday—Buy records for the Campanile.
Friday—Rent.
Saturday—Pay first installment on Olsan's Hall.
Sunday—Collection.
Monday—More books.
Tuesday—Subscribe to the *Student*.
Wednesday—Buy a half interest in the Y. M. C. A.
Thursday—Buy an athletic ticket.
Friday—Rent.
Saturday—Second installment.
Sunday—Collection.
Monday—Buy blue books.
Tuesday—Buy a poppy.
Wednesday—Buy a forget-me-not.
Thursday—Buy the rest of the greenhouse.
Friday—Ante to the landlady.
Saturday—Help Joe Gerbracht.
Sunday—Overslept—no collection.
Monday—Buy a Y. W. C. A. or two.
Tuesday—Help the starving Czecko-Scandahuvians.
Wednesday—Buy pants buttons for the starving Fiji Islanders.
Thursday—Buy poles for the starving South Sea Island Woodpeckers..
Friday—Help support the starving landlady.
Saturday—Help support the starving Olsan's.
Sunday—More sleep.
Monday—Help the Society for the protection of Flat-footed Policemen.
Tuesday—Buy a BOMB.
Wednesday—Buy a BOMB.
Thursday—Bought a BOMB.
Friday—Buy the landlady a BOMB.
Saturday—Buy Joe Gerbracht a BOMB.
Sunday—Buy a BOMB for Ag Hall.
Monday—Send the Band somewhere.
Tuesday—Buy a season ticket for Convocation.
Wednesday—Subscribe to the fund to install lights in North Woods.
Thursday—Rent parking space in Ag Hall.
Friday—Landlady wins.
Saturday—Fourth installment.
Sunday—Picnic.
Monday—'Nother day, 'Nother dollar.

WHY SOME PICTURES DID NOT APPEAR

A notice was placed in the *Student* stating the fact that any fair coed who did not wish to have her picture brazenly displayed to the critical eye of the public under the BEAUTY SECTION could have the same removed by notifying the editor of aforementioned paper or the editor of the BOMB.

Following are some correspondences which were received.

Dear Editor of the BOMB:

Please don't put that picture you have of me in the BOMB because it does not do me justice. It seems as if Mr. Quade just tried to show that freckle under my left eye—and Pep thinks so too. It isn't as good looking as I am because it doesn't display my natural coloring—and Pep thinks so too. In the picture it looks just as if I had a crooked nose, a double chin, a gum ear, and was cock-eyed—and Pep thinks so too.

Horribly yours,

JOYCE ARCHER

To the Editor of the BOMB:

I hereby submit a bit of logic—follow it closely and direct your actions accordingly.

Firstly:

There are schools for the feeble minded, schools for education, schools for the blind—and schols like Iowa State.

Secondly:

Every school puts out an annual. There are annuals that are clever, there are annuals that depict the college spirit, there are annuals that are six inches thick—and there are annuals like the BOMB.

Thirdly:

Every annual has sections. There are sections for the Ags, there are sections for the Wrestlers, there are sections for humor—and there is the beauty section.

Fourthly:

In the sections one is bound to find some girls. Now there are girls who are crocks, there are girls who are witty, there are girls who are beautiful—and there are girls like me.

Fifthly:

All girls have tendencies.

Some have a tendency to giggle, some have a tendency to vamp, some have a tendency to study—and some have a tendency to enter beauty contests. Now I will admit I am from I. S. C., am a strong advocate for the BOMB, am all for the beauty sections—still I have no tendency for the beauty section and if you'll figure it out logically you will see the reasoning used to kindly withhold my picture from the portals of the great.

Logically yours,

LAURA BUBLITZ

To the Editor of the BOMB:

Rather than to have a Follies' director choose the pictures for the beauty contest, Miss McKinley and I decided that it would be more fair to have the candidates for the contest voted upon. We promptly appointed me as a candidate and I started out electioneering. I took a large piece of paper around for signatures, but everyone was either out of ink or his pencil was broken and so I was unable to get a majority vote. Therefore, I wish to withdraw my picture that I sent in.

Unfortunately yours,

MARY HEALD

P. S. If you would start a publicity campaign we might be successful in getting it in yet though. This isn't a suggestion—only a hint.

To the Editor of the BOMB:

I went down to Quade's and had on a spicy costume consisting of my riding habit; however, Mr. Quade insisted upon taking a picture of my head only. I sent it in to Flo Ziegfield and it was promptly returned with a letter saying, "No males are entitled to enter this contest!!!" Which only goes to show that he hasn't a molecule of artistic sense—and I hope he chokes. So now you might as well check me as being an aspirant for the contest. If you get hard up for pictures though, I have a handsome one of my dog that I would donate to the cause. It might make some of the girls in the contest appear rather shaggy though.

Disgustedly yours,

WINNIFRED BROWN

RULES OF THE Y. M. C. A.

The staff of the "Y" has laid down the following rules which must be adhered to strictly if students are to be allowed to use the game rooms.

1. Not more than one person shall swear at a time, and then they must confine themselves to damn, hell, fiddle-sticks, shucks, Oh mercy, Beelzebub, ding, shoot, and consternation.
2. There is to be no smoking except with tobacco or cubebs.
3. No one is allowed to spit in the face of another without permission. The floor is the place for such dastardly fluidly deeds.
4. Bets shall be limited to \$10.00 and not more than forty bets shall be made during a game.
5. Do not stand on the pool tables with hob nails. A charge of ten cents shall be made for each such offense—payable before it is done.

SUBLIME

All evening I had watched her from a distance. At last, summoning all of my courage, I advanced toward the creature sublime. Screwing my courage to its height I bowed, asking for a dance. At last I was about to hold her fair form in my arms when with a shake of her silken tresses and a crack of her gum, she said, "Naw, I ain't dancin' this one on account of me corns!"

1945 INTERCOLLEGIATE COMPETITION

He passed his hand over his face, and brushing away the damp locks, glared viciously at his opponents. His fighting spirit was back again. He would show his teammates that he was no quitter. He must win now, for his Alma Mater. He could hear the crowd cheering. They were cheering him, pleading for victory. And he alone could win now! His mind was clear again. The moment had come. He could see his teammates waiting for the word, the word that would mean victory or defeat. He spoke sharply, and almost mechanically, and at the precise instant he reached forward and grasped it. He swayed an instant, and glanced downward. The sight of it seemed to put new life into him. He straightened up and shouted two mysterious words. Immediately the stands were in an uproar. Frenzied spectators lifted him to their shoulders and bore him victorious off the floor, the National Intercollegiate Mah Jong Champion.

BOY STRUCK CLUB

Flower: Love

Password: Love

Motto: Love

Song: "If You Could Care for Me"

OFFICERS

Laura Bublitz . . .	Chief Passionate Lover "Zib" Innis . . .	High Come Hitherer
Bernadine Bundy . . .	Assistant Come Hitherer Mary Hammerstrom . . .	Main Oskulater

MEMBERS

Kappa Delta	Pi Beta Phi	Alpha Delta Pi
Tri Delt		Gamma Phi Beta
Alpha Chi Beta		Alpha Gamma Delta

1. No girl is allowed to pursue a boy for more than one quarter.
2. Strangle hold barred.
3. All prospects kept strictly private.



Southern Exposures



How Many
Do You
Want



Where East Meets West



Now You
Just
Quit



The Beta House 3rd Year of
Construction



Two's - a Crowd



Blow ---- Hard



Concert of 5:45



KAMPUS
KUTUP
-KLUB-



AMES VS. NOTRE DAME

And it came to pass in the reign of the good dean Foster that it pleased his majesty to fare him forth to see the prowess of the mighty men of Ames contrasted with that of those from Notre Dame. Consequently on a fair and beauteous evening in the Ides of March he hied him down to the arena to behold the conflict.

And then it was that the man from Notre Dame and the man from Ames did crawl thru the ropes and great was the cheering caused thereby. And they annointed their faces with water and girt up their loins and encased their hands in padded mitts and went forth to do battle for the honor and glory of their respective Alma Maters. Then the referee spake unto them saying, "Beware ye of the kidney blow and rabbit punch for they are foul and ye shall be judged accordingly." And so they returned to their respective corners and list to the advice from their seconds until the bell was sounded, when they rushed madly at each other and the air was full of mitts and choice profanity.

After much of this shooting, the bell again rang and the "powers that be" declared the match a draw; whereupon the people arose and shouted, "Robber!" until two more contestants entered the square circle. One of these was tall and slender and had the look of a dunce, but the other, who was from Ames, looked like business. Once again the great gong clanged and once again the air was filled with flying mitts, and the man from Ames didst butt the other full upon the chin with his trusty right, whereupon the lights went out and the bells tinkled softly and the fire wagons went by and a pink elephant in pale blue pajamas came and sat him down upon the chest of the fallen man and told him a bed time story; and after the referee had counted for a time, the fallen man arose unsteadily to his feet and continued the conflict, but when the match was over, the man from Ames was declared victor. Whereupon, the crowd arose and acclaimed his name to the skies and he was considered a hero, and the score was 1-2 in favor of Ames.

Then it was announced by the herald that the next bout was of the weight of one hundred, and one score, and fifteen pounds and the combatants entered the ring right blithely, withal. Whereupon the man from Ames didst promote a veritable rain of blows, causing the other to think that he was being hit with everything in sight, save the corner posts which whirled by him so rapidly that they appeared to be a tight board fence. And the judge again spake and the score was, Ames 3, Notre Dame 1.

And two more men entered the ring, but of these two the Ames man was bested, for in the time of the second season of the bout, he attempted to parry his opponent's blows with his face and was successful, for his enemy smote him a mighty buffet upon the beak, causing it to bleed most lustily. And the man from Notre Dame was awarded the match and rightly so. And the score stood, Ames 3, Notre Dame 2, and the throng did exhort the warriors to struggle.

Whereupon the remainder of the battlers strove to their utmost with the result that the final reckoning was 6-2 in favor of Ames, and loud and long was the applause and great the praise heaped upon the men by the multitude, for mighty and far-famed was the team of Notre Dame and great was its renown. And the multitude was exceedingly joyous that its representatives were were victorious.

And the moral is this: Beware the Cyclone and molest him not, lest he rise in all his might and smite thee, yea, even take thee apart and scatter thee to the four winds of heaven.

D— YOU



This pin was originally three gold balls, one at each corner with a pretzel, rampant, as a background, and an upturned stein on the front. However, this has recently been changed, at the suggestion of Brother Carrol Woegens, to its present form which seems to be more emblematic.

It now bears the image of the founder of the outfit wearing the original D. U. smile. This smile can only be worn by those possessing a higher degree of intelligence, as a special type of face is necessary. The snake whose face appears below the delta is symbolic of the D. U. attraction for women.

Motto: A snake crawls on his own belly, but a bed bug isn't so particular.

Flower: Spitoonia.

Song: We're tenting tonight.

I DEALT

As this pin would indicate, the ambition of this gang is to make fish out of any and all men. The collection of rocks above is self explanatory. The implement attached to the chain was one used about the middle of the nineteenth century by a group of men who immigrated to the western section of the country.

Individual asbestos davenportes of 1½ persons capacity are furnished upon initiation.

Motto: Strike while the iron is hot.

Flower: Like song.

Song: Same as flower.



KAPPA DELTA

In 1908 someone thought he had a good idea and brought Kappa Delta to I. S. C., but afterward it turned out to be not so good. Their badge upon careful study is found to be truly symbolic of their noble order. At the top corner a dumbbell, recumbent, indicates the character of the sistrin (B. V. D.) which is the abbreviation for beautiful, very dumb. Someone even suggested leaving off the B. The davenport shows their favorite indoor sport (we don't recognize him from the rear) while the lightning below speaks for itself.

Motto: 'Tis better to have loved a short man than never to have loved at all.

Flower: Milkweed.

Song: The one I love belongs to somebody else.

SIGMA NUTS

This bunch of firemen have the record for furniture removal, being approached only by the Lambda Delta Chize.

The chapter had a strong alumni support until Johnny Hansen was initiated, but it is hoped that the trouble will blow over eventually.

The chapter has letters of appreciation signed by the President of the Pyrene Company, Standard Oil Company, and National Biscuit Company, thanking them for their support.

Motto: A kick in the drink is worth two in the pants.

Flower: Bullrush.

Song: Somebody's Wrong.

Color: Dark Brown.

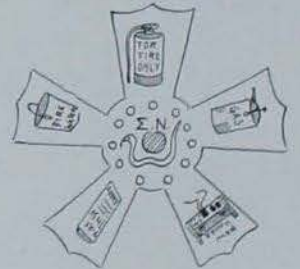
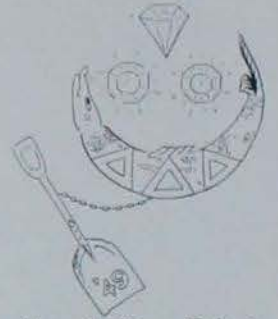
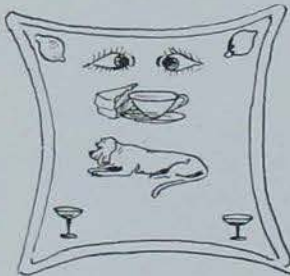

D. T.'s

The greek letters, Delta Tau Delta, stand for the words, "Drink till drunk", which is the motto of the organization. The pin started out to be a square, but someone stepped on it while it was still hot. There is a beautiful Sunkist lemon in each corner. In the center is a sleeping hound (a doggy idea of George Beese). Above the hound there is a steaming cup of tea, however, the two should not be associated in any way, for the tea goes with the rest of the light lunch effect pictured. A good Tau Delt will mooch a handout whenever possible.

Motto: Just one more drink.

Song: Tau Delts will Shine Tonight.

Flower: Cowslip.

BETA

At the top of the Beta pin there is an animal which promises never to be extinct. This is used in honor of the public speakers in the gang.

In the middle is a little one act drama depicting the fact that the Betas are always behind the forces which uphold law and order in our fair city.

At the bottom, the grasped handshake betokens the good will which they have fostered among the members of the faculty and also among their colleagues on the pan-hellenic council. Their principal characteristic seems to be a love of meat, especially pork.

Motto: Beta is the oldest fraternity in existence. Santa Claus was a Beta.

Flower: Pillsbury's Best.

Song: After you die, you'll be a dead "beater"—why wait?



FI DELTA THETA

Here we have the Fi Delta Theta pin, sacred emblem of the rawdy clan, which populates the level country at the intersection of the street car track and Welch Avenue. The emblem, which is supplied in lots of 10 to each member, has an interesting design. The lower part of the shield is of the same shape as the Royal Gobboon of King Rameses .00397.

The heart, club, diamond and spade, arranged around the edge of the shield are a key to points in the fraternity game of poker. In the center are the carved ivory cubes symbolizing the lifelong and untiring efforts of the gang along mathematical lines.

PIE FLYS

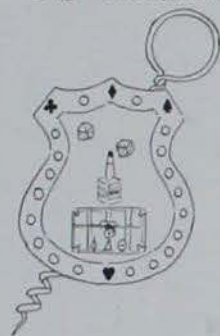

Pi Beta Phi was founded a way back by Lena Boushesky and Rose Murphy and has risen to its present status largely through their efforts. The pin is in the shape of a broom with a dust pan on one end. A rope dangles between the two ends (Don't forget the rope.) and is used to a great advantage in roping (in).

This assorted collection of man eaters comes in 57 varieties, a model for every pocketbook. Announcement parties are held every week, and twice a week during the spring quarter.

Motto: Clean 'em up, girls, the lord is on our side.

Flower: Century Plant.

Song: You Gotta See Your Mamma Every Nite.

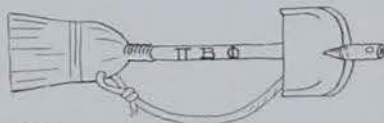

FRY SIGH

Uppermost on this pin we have two very excellent examples of the model Phisi. Next on the program is the bill-fold, which would seem to denote wealth. Its thickness, however, has caused great doubt in the minds of some as to whether or not it is a true indication.

Below all of these, we find the lamp of learning which would remind us that the way to a man's heart and particularly a Fisize heart, is thru his stummick.

The gang is noted for their athletic tendencies as they are holders of the intercollegiate chess, checker and tiddledywinks championships. As throwers of the eternal bovine they are no slouches either.

Motto: Near beer, neck and nonsense.

Song: I ain't nobody's darling. Flower: Cauliflower.

CRY, "OH!"



If this nice little kitty were black and white, you would at once guess that this was the Awful Gam pin. However, it is not, so the next logical place for the said feline is the Chio (not Chiropractic) house.

The smile is that, "take me to Olsan's" grin and the extraordinary development of the tongue denotes much use. In fact it was a Chi O who said that she had to put her jaw in splints to keep from interrupting herself when she was studying.

The knife and fork serve to remind one of the name, "chow omega." The spoon is either lost or worn out.

Motto: Let there be light (and there was a helluva lot.)

Song: You'd be surprised (if you heard them sing.)

Flower: Horseradish.

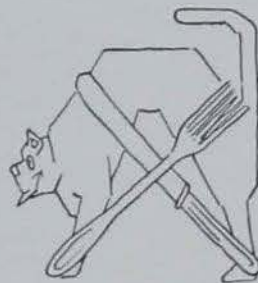

THE DYING STUDE'S LAMENT

Beside the Campanile
One damp and dreary day
Upon the concrete davenport
A dying student lay.
The watchman knelt beside him
And held his drooping head
A listening to the last words
The dying student said.

"I'm going to a better land
Where all the days are bright
Where "E's" grow thick as campus lights
And you dance till late at night
Paul Whiteman plays at Olsan's Hall
Borrowed Tuxes fit you great
And coeds never spread a line
Or worry how you rate.

"There are no keys to lock Ag Hall
Nor profs to give you fright
And all the campus candlesticks
Are covered up at night.
Where busses never fall apart
Nor even have a wreck
And all the Public Speaking Profs
Are serious as Heck.

"Where Engineers, don't study math
P. T. is not required.
There are ten Sunday movie shows
And football teams are hired.
Where buildings have no stairways
To tire our aching feet
But elevators take us to
Our fourth floor lab toot sweet.

"The *Student's* printed twice a day
Dry lecture profs are witty
And Alpha Gamma Delta girls
Have lost their perfume kitty
I'll tell my dear old chem prof.
No more my grades he'll wreck
For I am going to a land
That's better'n this, by heck."

He stopped his wild lamenting
His head fell like a cake
Newt put him on the rubbish truck
And dumped him in the lake.





He: "Can we leave this auto cushion here all night?"

Farmer: "Sure, where's your car?"

He: "Someone stole it."

RADIO PROGRAM FOR TONIGHT

Broadcast from Station I. S. C. on a Marcel wave of 360 meters at 7:30 P. M. The following Aritists and others will render the program. No refund will be made for bent ear drums.

- "Down on the Farm," by John Hanson.
- "Last Night on the Back Porch," by the Chi Omega Chorus.
- "Sittin' In a Corner," by Laura Bublitz.
- "When Lights Are Low," by The Gamma Fise.
- "It Ain't Gonna Rain No Mo," by Veishea Committee.
- "The Gold Digger," by Charline Wood.
- "Somebody Stole My Gal," by an A. T. O. Prep.
- "Sleep," by The Editor.
- "I've Got a Song for Sale," by Homer Huntoon & Ruth Elaine Wilson.
- "She Wouldn't Do What I Asked Her To (So I Soaked Her One In the Eye)," by Ann Hendershott.
- "Lovey Came Back," by Joe Ringland & Yolanda Prosperi.
- "Forgetful Blues," by Barney Allen.
- "Nine O'Clock Sal," by Lydia Larson.
- "Who's Sorry Now," duet by Nancy Elliott & Chuck Cownie.
- "So This Is Venice," by Jake Daubert (Traffic Cop).

The concluding number on the program will be a rock drill duet entitled, "Boiler Factory Blues," by the Mining Engineering Department.



WHY THE ENGINEERING COUNCIL DIDNT MEET.



STUDYING UNDER DIFFICULTIES.



TOL'BLE MAG.



AFTER THE BATTLE MOTHER!!



GAMAFISE SLOW MOVIES.



WHEN-WHERE-HOW?!



IN CASE OF FIRE ONLY.



SOMEBOY STOLE MY GAL.

WHAT THEY SAY ABOUT THE BOMB

K. D. DOMICILE

Dear Editor of the Satire Section:

We enjoyed your BOMB very much but we were sure sorry that you forgot our laundry wagon. Would suggest that you look over your department for inefficiency. Better luck for next year's BOMB.

Kappa Delta.

ALPHA CHI BETA DUGOUT

Dear Sir:

We just think it's horrid that you didn't say we led the world in averages last quarter. We won't ever buy another BOMB, so there.

Alpha Chi Beta.

GAMMA PHI HOUSEBOAT

Dear Satire Editor:

Enclosed find bill for \$750.00 for that picture you got by mistake. Even if you didn't print it, we think you owe us at least that much to reestablish our reputation.

Hoping to receive a *cash* remittance soon,

Gamma Phi Beta.

CHI OMEGA CASTLE

Dear Satire Editor:

We, as a chapter, wish to express our appreciation for not mentioning where Mary Heald lost part of her gym suit. We wish you had mentioned about our fine outlay of pledges that we at last secured, though.

Best wishes for future success,

Chi Omega.

Dear Dad:

In view of the existing high prices and the overhead on my college education, I find it necessary at this time to come to you for aid, assistance, and succor. My rating in Bradstreet is fast approaching the zero point, consequently anything which you might do to relieve the impending crisis would be appreciated very much.

The weather here lately has been terrible.

Hoping you are the same, I remain,

Your affectionate offspring.

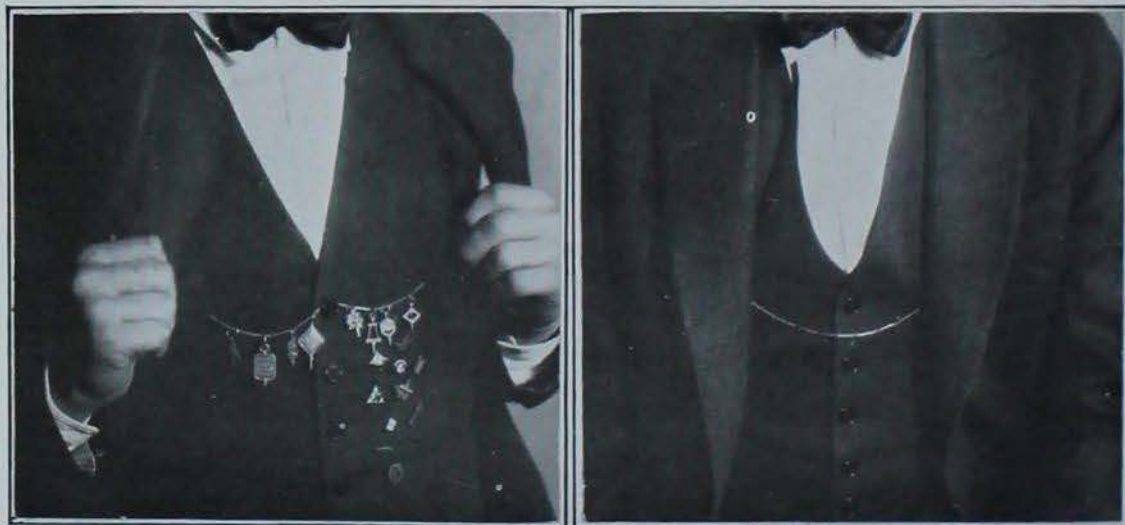

A FRESHMAN'S DREAM — SENIOR'S REALIZATION



INFORMATION FOR BENEFIT OF NEW GIRLS

HOUSE	DISTINGUISHING FEATURE	DATING AVERAGE	PLACES OF DATE	ACTIVITIES
Pi Kap Sig Alph	Punk Powers Heebee Jeebee Knave	Low 4 to 5 nites a Week	Lower Olsan's once in three Weeks. Davenport the Remainder.	Lowest Literary Societies
Teke	Window shades on South Side	Once a Month	Movies	"Look South, Young Man"
Phi Delt	Afternoons at Ford's	Every Hour	Davenport, Des Moines and Boone	Varied
Theta Chi Kappa Sig	Cars Early Editions	Once a Year Every Leap Year	House Dance Only Front Lawn	Blind Dates Home Coming Decorations
Tau Delt Phi Gamm Sigma Chi Sigma Nu	Radio Good looking Laundry Wagon Fire Wagons and Fire-water	Once a Week Hardly None Twice a Week Once a Fortnight	Campanile Stag at Olsan's Olsan's Movies Taking you to see New House	Latest Beverages Ask any Phi Gamm Hard Time Dances Pledging New Men
Beta	Dramatics	Once a Month	Hotel for Diனர்	Going to the Men's Pan Hel
Chi Phi	Can't Hang Their Pins	Varies directly with Grades	Beta Lot	Sign Collecting
A. T. O.	Smith Bros.	Sundays Mostly	Beta Lot, too	Collecting junk such as Fords
Delta Chi A time B	New Pins Absence from Probation List	Week Nites Only Fine during Leap Year	Ag Hall Depends upon Victim	Getting back in school 99% or Bust
Alpha Delt	Next door to Poultry Farm	Occasionally, by Track Men	Home	Training for the Five Mile
Alpha Gamm	Perfume Factory	Some Daily	Three Davenports, Draw Your Own Conclusions	Selling Bombs
Tri Delt Phi Psi	Fire Extinguishers T. L. B. and Pebul	Oh! My! Yes Sundays	Not Particular Side Porch	Fire Drill Betting

THE PROGRESS OF I. S. C.

1868-1968

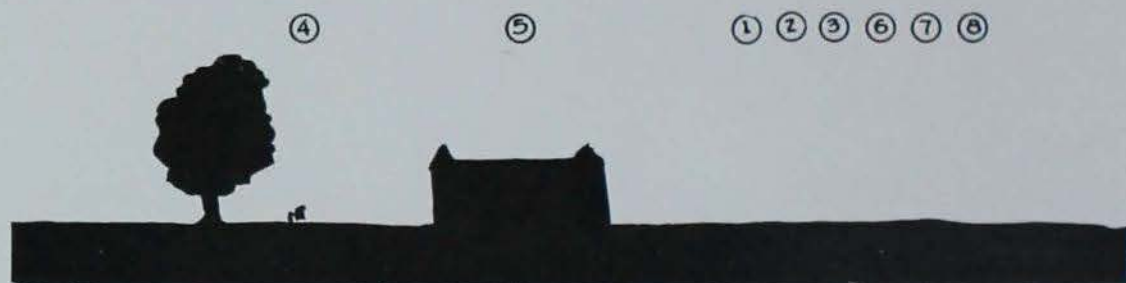

1867

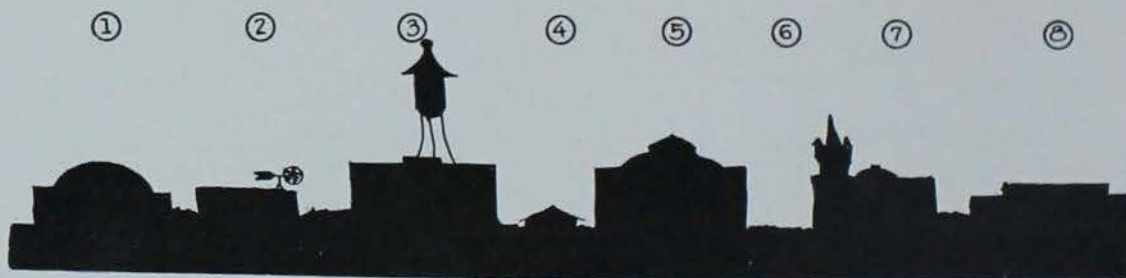

1924

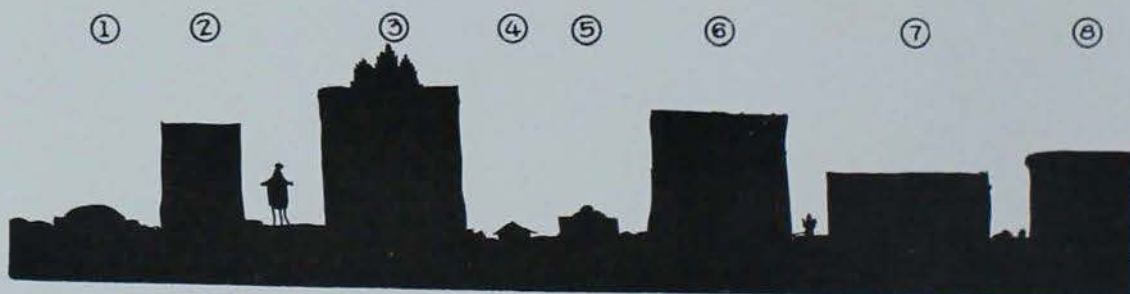

1968

- | | |
|-----------------|--------------------|
| 1. Armory. | 5. Central. |
| 2. Library. | 6. Memorial Union. |
| 3. Engineering. | 7. Ag. Hall. |
| 4. Post Office. | 8. Horse Barn. |

TOO LATE TO CLASSIFY.



HEY!!?"
TURN OFF THAT LIGHT!



GIMME!



IN YE OLDE TYMES.



BARBARA S.
CATCHES SOMIE
FISH.



DON'T SHOOT.
MISTER.



WHEATS WRONG
WITH THIS PICTURE?



AW-COME ON.



TOOTIN HIS HORN.



WRECK'S RECK



BARBER SHOP BLUES.



THEY STAY PUT

By BARNEY ALLEN

The Best dressed man on Iowa State Campus, Says of our patented Bow legged garters, "Before I began using Bow legged Politician garters my socks would come down and trip me up so often that I wore out all my trousers getting up. But after I joined T. L. B. I bought a pair of your wonderful hosiery hangers, and I can truly say without fear of contradiction that they have made me what I am today. I have been wearing the same pair for the last four years."

LATEST FASHION DISPATCHES FROM ACROSS

Paris, May 10.—To be up to the hourglass on your summer's wardrobe, you should have a set or at least a half a set of false teeth. They come in fashionable colors to match your cigarette holders, and may be had with monogrammed plates, (or crests are very attractively worked out on them.) This will eliminate them from being lost. These dental attractions are as essential with the dancing costume as is a string of beads. As a match scratcher or pie trimmer or foot scraper, they are unexcelled. Without a good set of molars, you just aren't anything! Prices Vary!

Paris has had its stretch—The more carefree and crumpled the sock gets, the more stylish it is considered. The appropriate usage for paris garters for girls—as hoop skirts went out of date so have the rolled hoses. What will be next cannot be ascertained—perhaps tights.

Derbies have entered—as well as swagger sticks.

Military caps and uniforms are not much in favor.

Umbrellas and rubbers will be used during inclement weather.

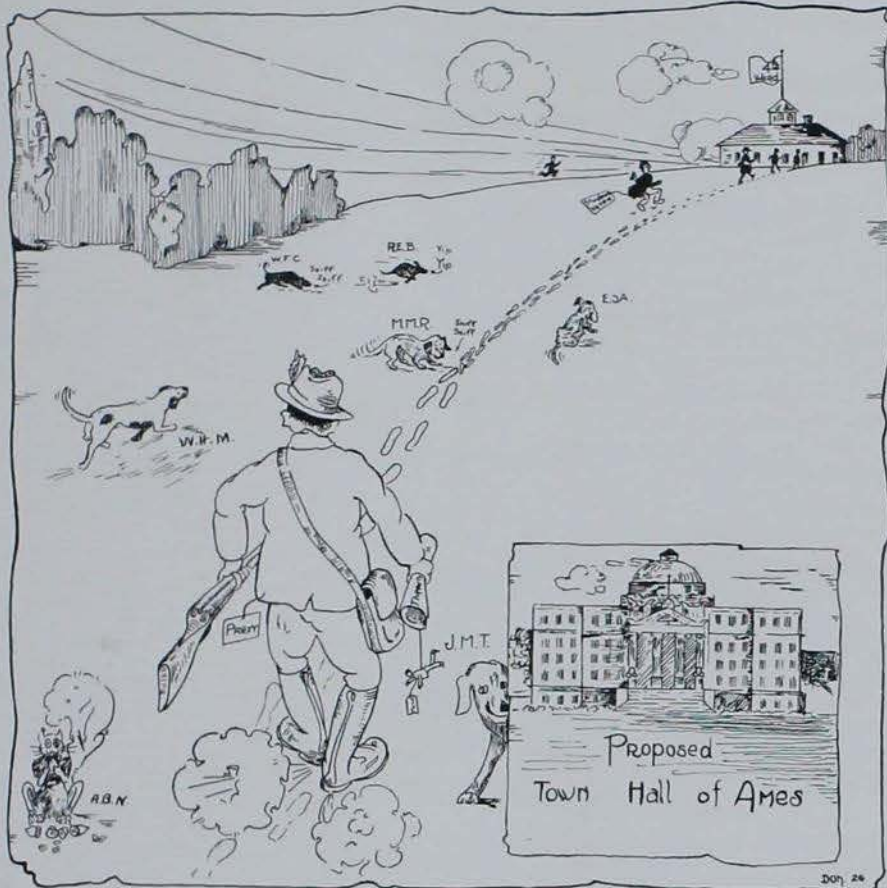

“ OPEN SEASON ON STUDENT VOTERS ”

TO WHOM THIS MAY CONCERN!

GREETINGS

It is here announced that the entire staff of the Satire section is leaving town on the night before the BOMB is to be distributed. The reason for this tentative action has not as yet been made public, but it is thought that several of the members will be leaving on account of their health. It is, no doubt, undermined by their arduous and unceasing labors.

INSANITY

The music throbbed a waltz that stirred deep, poignant memories in my heart;
 The dancers, rainbow-winged butterflies of some exotic clime,
 Moved in the ecstasy of youth.
 And she was there;
 The embodiment of those ideals that played truant,
 Amid the shattered recesses of my heart,
 And rushed forth at sight of her.
 Surely she would understand
 This vague and nebulous pain her beauty wrought.
 I approached and in her glorious eyes
 I fancied a response—a communion of soul to soul—
 And then she said, "Gee, Kid, Ain't this a swell dance?"



OAK LODGE FLIRTS WITH
HIGHER EDUCATION

A MECHANICAL NIGHTMARE

The other night as I was Studying the Radiation Constants of the Election Theory, a sudden Pain struck me and I fell to the Floor in Collodal Fit. The old lady sent a Rush Call for the Doctor, and in the meantime took the Proper Steps to Innoculate me against the Effects of the Dope with which she knew the Doctor would Permeate my System. When the Doctor arrived I was in a State Of Complete Resonance. He saw that I was Seriously Short-Circuited, and placing a Calorimeter on my Cheek he inserted a Vetturimeter in my Ear and by a Rapid Calculation from Eruler's Formula for thin columns he Deduced that my impedance was Rapidly approaching an Abnormal Ambient State. To neutralize this he dissolved a Couple Of Sissoids in a pint of Carbohydrate according to Carter's Coefficient for the Expansion of a Uniformly Loaded Beam. By means of a Tirrill Regulator, he gave me a strong Hyperbolic injection of this Colloid and I immediately felt my inductance rising above the Maximum Stress. I pulled Young's Modulus from under my Pillow and Struck him with it. He described a Dedendum Circle through the Atmosphere and Accelerated to the Floor, which he Struck with the Impact of an Inelastic Body. This excited my Ballistics and I Expanded from the bed according to Boyle's Law, and in Falling sprained my Ankle on a Hook Gage which I had tied to the Center Of Gravity and my Radius of Gyration was thrown out of Syncopation and I passed into a State Of Complete Saturation.

Ames, Iowa
March 3, 1924

Dear Mother:

I received your letter and am glad that you look at it that way. Thanks for the stamps. They will come in very handy indeed. I didn't write sooner as I was cramming for a math exam.

I had a little tough luck in Chem. No. 1171. My experiment blew up and with it all my apparatus. I was conducting an experiment, or rather just finishing it, on KA1Si_{308} and I got too much H_2SO_4 and Hg in a bottle that generated too much H_2 and the thing blew all to pieces, and with it \$7.30 worth of apparatus. I was using 4 quartz test tubes that would stand extreme heating and cooling, and they cost \$1.25 apiece, so that's where my money goes. I had to borrow \$7.30 to get a new apparatus, no one was hurt as I kept a wet towel around the acid bottle.

And when you send the money to pay that I still owe the Dr. \$3 for taking that piece of emery out of my eye last quarter, and when I get that done, I won't owe anyone else. I suppose the assessments will be pretty high, it was cold and we used lots of coal.

Well, I'll close and get to studyeing.

Lots of love from your

Devoted son.

P. S. Tell fido hell-o.



THE PUBLIC SPEAKING DEPARTMENT
HAS AN OUTING.



??????



INTERCOLLEGIATE DEBATE.



??????



CERAMIC ANNEX.



FINIS

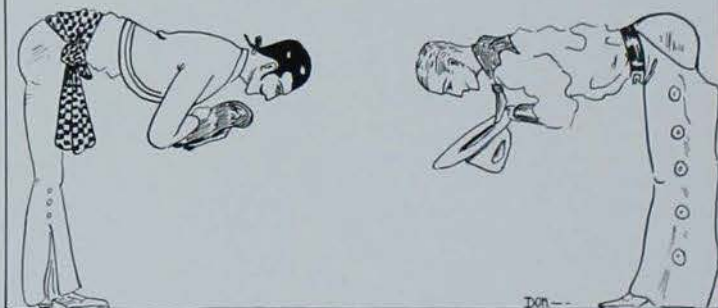
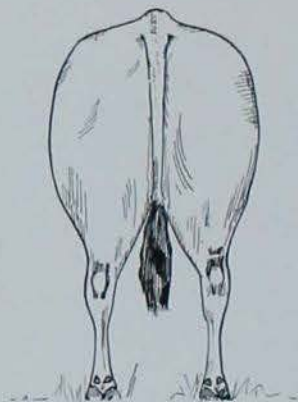

SOMETHING NEW IN BOMBS

We, the members of the staff of the 1925 BOMB, have seen fit to make a radical change in the arrangement of the section to follow. We have done so because we felt that greater returns should be realized by those, business men, merchants and firms, who by advertising in our publication have so materially contributed to the success of the BOMB.

Therefore, it is with this idea in mind that we have continued the humor section, the most popular of all sections throughout the following pages.

GOOD WILL

The Merchants and Manufacturers who have advertised in the following section of the BOMB of 1925 are really interested in the affairs of the student body at Iowa State. We are all for them.

THE STAFF.

ADVERTISERS' INDEX

Alex Henderson Furniture Co	452
Ames National Bank	441
Ames Theatre Co.	450
Bauge & Son	447
Best Electric Co.	445
College Book Store	449
Commercial Savings Bank	445
Cranford Coffee Shop	452
Dudgeon, C. W., Jeweler	450
Economy Advertising Co.	453
Eness Music Shop	439
Ferguson, K. R., Dentist	447
Goddard Gift Shop	451
Griffith, G. E., M. D.	447
Gus Martin Clothing Stores	442
Hawkeye Portland Cement Co.	446
Humphrey, G. H., Dentist	447
Iowa State College	437
Jahn & Ollier Engraving Co.	454
Kurtz, L. H., Hardware	449
Latherow, J. W., Insurance	447
Lincoln Way Candy Kitchen	451
Lowry & Theis	444
Mattox, C. H., Insurance	447
Melburg Bake Shop	452
Olson's Flower Shop	440
Parson, D. E., Luggage	448
Quade, Photographer	443
Rice, T. L., Dentist	447
Sheldon-Munn Hotel	445
Story County Savings Bank	442
Students Supply Store	438
Tallman, L. C., Jeweler	444
The Fair Store	441
The Wingate Co.	451
Tilden Manufacturing Co.	441
Tribune Publishing Co.	450
Trueblood's	453
Union National Bank	447
Wright, J. E., Dentist	447
Yunker Brothers	448

IOWA STATE COLLEGE

The Iowa State College of Agriculture and
Mechanic Arts conducts work along five major lines:

AGRICULTURE	HOME ECONOMICS
ENGINEERING	INDUSTRIAL SCIENCE
VETERINARY MEDICINE	

The Graduate Division conducts advanced research
and instruction in all these five lines.

Four, five, and six year collegiate courses are offered
in different divisions of the College. Non-collegiate
courses are offered in agriculture, home economics, and
trades and industries. Summer sessions include gradu-
ate, collegiate, and non-collegiate work. Short courses
are offered in the winter.

Extension courses are conducted at various points
thruout the state.

Research work is conducted in the Agricultural and
Engineering Experiment stations and in the Veterinary
research laboratory.

Special announcements of the different branches of
the work are supplied, free of charge, on application.

Address: The Registrar,
Ames, Iowa.

What Does This Mean to You?

The fact that we sell high grade, nationally known, standard lines of Student Supplies

SUCH AS

K. & E. or Dietzgen Drawing Instruments

I-P Loose Leaf Note Books

Conklin—Sheaffer—Wahl Fountain Pens

Carters Inks and Adhesives

“Cranes” and Old Hampshire Stationery

*This means that even though our prices are low
we do not sacrifice quality*

We give you what you want—the best

TWO STORES TO SERVE YOU

STUDENT SUPPLY STORE

(Next to Ames Theatre)

REYNOLDS & IVERSEN

(Ames News Stand)



OH! JIMMIE

My Parents told me not to Smoke.
I Don't.

Nor Listen to a Naughty Joke.
I Don't.

They Told Me It Was Wrong to Wink
At Pretty Girls or even Think
About Intoxicating Drink.
I Don't.

To Dance or Flirt was Very Wrong.
I Don't.

Bad Men Chase Women, Wine and Song.
I Don't.

I've Never Kissed a Girl—Not One.
In Fact, I Don't Know How It's Done.

You May Think I Don't Have My Fun.
I Don't.

First prep to second prep walking down Ash Ave: "Whose house is that across the street?"

Second prep: "Why that is the Delta Delta Delta——."

First prep, interrupting: "I heard you the first time."

Onlooker to pedestrain: "Hurry and you'll catch the street car."

Pedestrain: "No thanks, I'm in a hurry."

HIGH GRADE PIANOS PHONOGRAPHS RADIO SETS

*A Complete Line of
Radio Tubes, Batteries
and Parts of all kinds*

Gress Music House

*Always the Latest Hits
in Sheet Music and on
Brunswick Records*

THE BEST VALUES IN

Banjos, Mandolins, Guitars
Ukuleles & Band Instruments



"DANCE YOUR WAY TO FAME"

I can teach YOU to fox trot, one-step, waltz, two-step, and all of the "up-to-the-minute" society dances or excentric dances, by mail right in your own Post Office.

RESULTS GUARANTEED. No music, no partner,—not even a roommate needed. Thousands taught successfully; among them Mr. and Mrs. Vernon Castle, Gilda Gray, and Thomas Campbell.

SEND NO MONEY. Simply fill in the coupon and mail it. Then when the postman brings our free book, hand him \$6.73 and a few cents additional to cover the cost of paper, ink, labor, etc.

IF, AT THE END OF 17 DAYS, you haven't learned to dance, it is your own fault. We won't tell anybody if you don't.

MADAME FALLOVA
Studio No. 769851W3
2911 Broadway
Medicine Hat, Wisconsin

"Say It With Flowers"

F. J. Olsan & Sons

PHONE 8



Everything in Flowers

For those Dances

Members Florist Telegraph Delivery

COUPON

Name and Address.....Age.....
Telephone

Married (yes or no)

Brand of tobacco your grandmother used

If so, why?

Satisfaction

Whether it be the purchase of Men's Wear, Ladies Ready-to-Wear, Dry Goods or any article in our store, there is a certain satisfaction in dealing here, where our aim is to please students and faculty of Iowa State College in quality, service and right prices

The *FAIR* Store

JACOBS-VALENTINE CC.

Creating Opportunities Is Our Business

THERE are a good many real bargains in the business world, offered because someone has to have money immediately.

These sudden opportunities are always open to the person who can say, "I'll give you a check."

That why we urge our customers to open and build up a Checking Account. It creates opportunities.

Ames National Bank Ames Trust & Savings Bank

HUGH STAFFORD, Pres. CLAY W. STAFFORD, Cashier

Tilden Manufacturing Co.

MANUFACTURERS AND DISTRIBUTORS

COLLEGE AND SCHOOL SUPPLIES
WORTH WHILE NOVELTIES

AMES, IOWA



T-M-C Bath Robes

Athletic or Lounging

- All Wool
- All Seasons
- All Right

T-M-C Parcel Cases

Athletic Blankets

Leather Goods

Felt Goods

Memory Books

College Caps

Laboratory Aprons

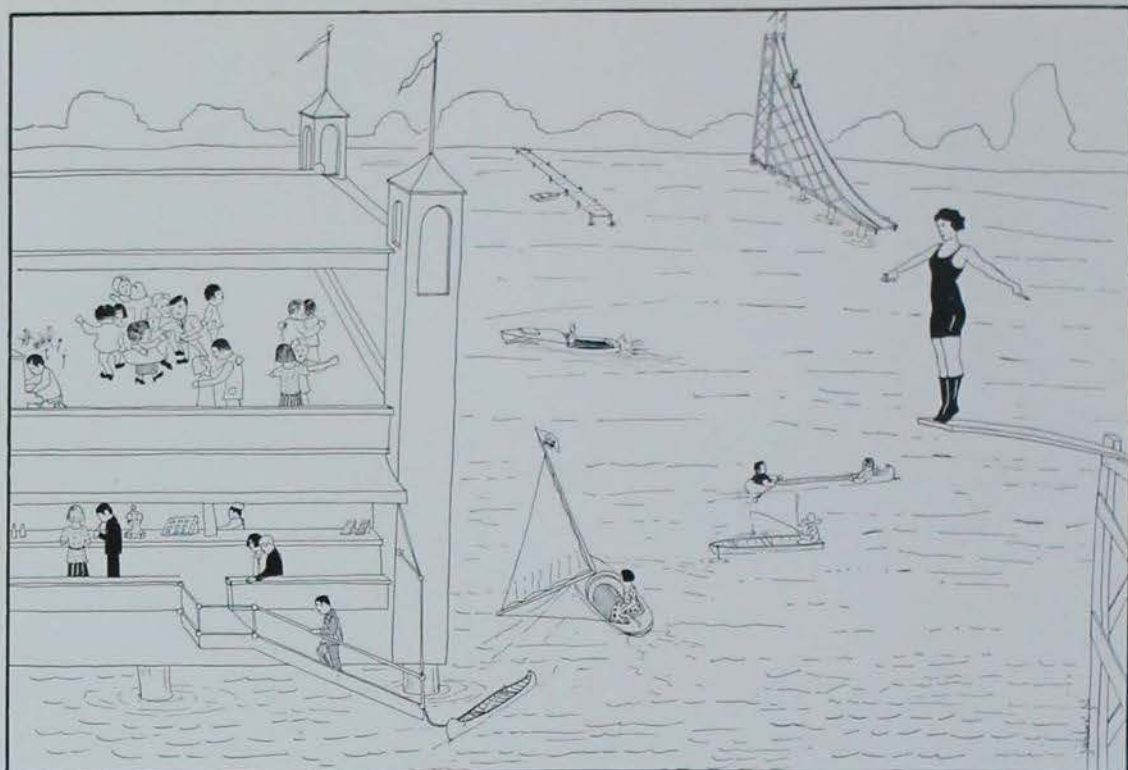

FUTURE DEVELOPMENT OF LAKE LAVERNE

GUS MARTIN

*Clothing
Furnishings
and Sporting Goods*



TWO STORES

AMES
Phone 22

CAMPUSTOWN
Phone 21

Do You Expect to
Attain Leadership?

Be Prepared
Mentally and Financially
for your Opportunity

*Begin by Saving
We'll Provide the Place*



STORY COUNTY
SAVINGS BANK

AMES, IOWA

QUADE

Artist Photographer



417 MAIN

AMES, IOWA

PHONE 28

The Rexall Store

The Best in
Drug Store Goods

The Best in
Drug Store Service



LOWRY & THEIS

217 Main :: Phone 93



INTRAMURAL ATHLETICS

Sprig is cub
And the birds are sigig id the trees,
And the greed yug thigs
Are peepig forth.
All the babblig streabs
And the gurglig brooks
Are bubblig thru the woods.
Sprig is cub.



Jewelry

for all Gift occasions
is the one enduring gift
that gives unlimited
pleasure to both
the giver and
the recipient



L. C. TALLMAN

"Let your Jewelry Man be your Gift Counselor"



DRAMATICS

PLAN TO HAVE

*Your Dances, Banquets and
Dinner Parties*

—AT—

**The
Sheldon-Munn
Hotel**

Lowest Rates for Superior
Accommodations and Service

BEST ELECTRIC CO.

*"Boosters for the
Home Electric"*



Electric Ranges
Washers
Ironing Machines
Vacuum Cleaners
Sewing Machines



OUR MOTTO

"Everything Electrical"

Commercial Savings Bank

...A Live Banking Institution...

Favorably known for its ability to serve the
community and for its conservative management

Your Account Regardless of Size is Welcome Here

E. J. ENGELDINGER
President

EARL RICE
Vice President

C. E. WATTS
Cashier

HAWKEYE CEMENT

A l w a y s



Dependable

MANUFACTURED AT DES MOINES, IOWA

PROMPT SHIPMENT VIA

Chicago, Burlington & Quincy Railroad
Chicago Great Western Railroad
Chicago, Rock Island & Pacific Railway
Chicago & Northwestern Railway
Chicago, Milwaukee & St. Paul Railway
Des Moines & Central Iowa Railroad
Ft. Dodge, Des Moines & Southern R. R.
Minneapolis & St. Louis Railroad
Wabash Railroad

AND CONNECTIONS

Hawkeye Portland Cement Company

DES MOINES, IOWA

**MEN'S
SPRING
FOOTWEAR**

*All the Latest
Smartest Styles are Here
in abundance*



**LADIES'
SPRING
FOOTWEAR**

*A Delightfully Varied Showing of Spring and
Summer's Newest Footwear Styles*

RAUGE & SON

Shoes that Satisfy

AMES - - - - - IOWA

Union National Bank

AND

**Union Trust & Savings
Bank**

Capital, Surplus and Undivided Profits
\$160,000.00

Combined Deposits
\$1,394,000.00

*We are always interested in the
welfare of the student body
of Iowa State College*

J. W. LATHEROW

REAL ESTATE AND INSURANCE

306½ MAIN STREET

PHONE 1174 AMES, IOWA

T. L. RICE

DENTIST

G. E. GRIFFITH, M. D.

EYE, EAR, NOSE
AND THROAT

AMES NATIONAL BANK BUILDING

PHONE 179 AMES, IOWA

DR. G. H. HUMPHREY

DENTAL SURGEON

X-RAY PHONE 80

COMMERCIAL SAVINGS BANK BUILDING

JAMES E. WRIGHT

DENTIST

AMES :: IOWA

DR. K. R. FERGUSON

DENTAL SURGEON

CRANFORD APARTMENTS

AMES, IOWA

**ROYAL UNION LIFE
INSURANCE COMPANY**

DES MOINES, IOWA

C. H. MATTOX, SPECIAL AGENT

OFFICE: ROOM 1
I. O. O. F. TEMPLE

AMES, IOWA



A. G. R. FORMAL



SPORTS WEAR
STYLES
LEAD THE
FASHION

For the out-door girl, our Sports section offers just the sort of exceptional wear for golf, tennis, riding, motoring or any feature of out-door life. In short we are ready to make you ready for the great out-door sports. And, what is more comfortable than sport clothes?

Second Floor

YOUNKER BROTHERS

Des Moines, Iowa

LUGGAGE

D. E. PARSONS

SELECT
LEATHER
GOODS

"May we serve you?"

310 MAIN

PRIDE IS A GREAT THING ...

That is—the right kind of pride—the kind that delights in honest achievement secured by hard work. That's the kind that has been responsible for the elevation of the Iowa State College to the front rank among the schools of the Country.

That too has been responsible for the development of this business to the point where we now have what we believe to be the finest store of its kind in the middle west.

Our Hardware Department specializes in "Yale" hardware, and tools of all kinds. Our Sporting Goods Department handles Athletic Goods and equipment for hunting, fishing, golf, tennis, and other outdoor sports. Our Housefurnishings Department is filled with all kinds of cooking utensils and house conveniences.

We extend to you a most cordial invitation to make our store your headquarters when in Des Moines.

L. H. KURTZ CO.

Hardware, Sporting Goods and Housefurnishings

312 - 314 WALNUT ST.

DES MOINES, IOWA

"The Most Interesting Store in Des Moines"

*College Text Books : Drawing Instruments
and Students' Supplies*

Real Quality Goods *at* Exceptionally Low Prices

College Book Store

Located on the Campus in P. O. Bldg.

Sta. A.

AMES, IOWA

AN AMES INSTITUTION

AMES THEATRE CO

PRINCESSA M E S
6 Piece Orchestra The College House

TWIN STAR
Everybody's Playhouse

Founded and Organized by Ames People
Furnishing Entertainment and Recreation
to Iowa State Students for Twelve Years

*Always building up to a standard—
not down to a price*

“JOE” GERBRACHT

Managing Director



Diamonds Watches

EVERYTHING IN GOOD

Jewelry

If It's New, We Have It

C. W. DUDGEON

Jeweler

Ames' Leading Jeweler for
over 30 years

“The Home of Better Printing”

Catalogs

House Organs

Directories

Stationery

Office Forms

Duplicate Books

Engraving

All Steel Safes

Filing Equipment



Tribune Publishing Company

Lincoln Candy Kitchen

CAMPUSTOWN

Warmest Place in Cold Weather
Coolest Place in Hot Weather
Fanciest of Fancy Sundaes
Long Cold Drinks
Smokes for the Most Fastidious
Choicest of Fresh Fruits in Season
Box Goods and Bars a specialty
Exclusive Line of Fresh Apollo Sweets
Ice Cream in Bulk or Brick
Sherbets and Frost Bites
Specials for Every Holiday

Phone 1128

Motto: Serve the Public

"Buy it of Tom"

The Covers for this Bomb

WERE MANUFACTURED BY

THE DAVID J. MOLLOY
COMPANY



2857 N. WESTERN AVE.
CHICAGO, ILL.

THE WINGATE CO.
Theatrical and
Fancy Costumes

FOR

Dramatic Productions --- Masque Balls
WIGS, BEARDS, HAIR GOODS
GREASE PAINTS, MASQUES
COLLEGIATE — CAPS and GOWNS — HIGH SCHOOL
DES MOINES, IOWA

GIFTS FOR ALL OCCASIONS

Godard's Gift Shop

HOME OF

MARTHA WASHINGTON
CANDIES

OLD FASHION FUDGE CREAMS

Cranford Coffee Shop

2408 Lincoln Way

The Best Place to Eat

FOOD
Our SERVICE Will Please You
PRICES

Private Room for Banquets

PICNIC LUNCHES

Phone 1545 W

FURNITURE

OF

Quality and Distinction

Selected from the products of
over two hundred of

America's foremost
furniture dealers

RUGS

A large collection of Wilton
rugs artistic in conception of
design and rich in material.

**ALEX HENDERSON
FURNITURE CO.**

AMES, IOWA

THE IOWA HOMEMAKER IOWA STATE COLLEGE



WHAT DO YOU KNOW ABOUT HOME?

- Is it a place to go when everything else is locked up?
- Or only a filling station when you are hungry?
- Or something to pay taxes on?
- Or a suitable cover for a fireplace and a davenport?
- Or a place to study in?

DO YOU KNOW?

WHY DON'T YOU KNOW?

HAVE YOU TRIED TO FIND OUT?

SUBSCRIBE TO THE
HOMEMAKER.

YOU'LL LEARN LOTS OF THINGS.

MELBURG BAKE SHOP

Fancy Cakes and Pastries

36 MAIN ST. COLLEGE SHOP
Phone 178 Phone 187

The FLORSHEIM SHOE

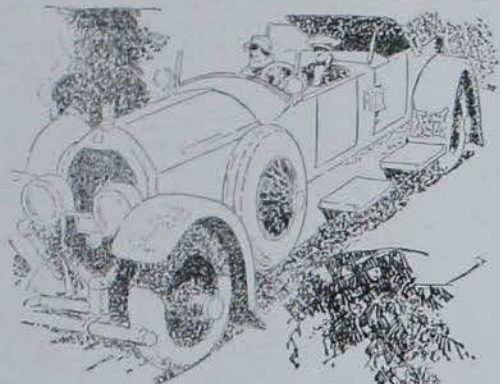

*F*OR the man who wants class—endurance—easy traveling—there is no shoe equal to a Florsheim. Smart looking—styled to the minute—The Florsheim Shoe holds its own in any company.

The Rugby
\$10



Trueblood's
Campus town



THE 1925 BOMB

*Was Printed and Bound
in the plant of*

The Economy Advertising Co.

at

IOWA CITY, IOWA

"Jahn & Ollier Again"

ACHIEVEMENT

The goal of every ambitious man and firm is typified in the rapid growth of the Jahn & Ollier Engraving Company—the universal esteem in which their art and plates are held by the large national advertisers—and the enviable reputation for prompt deliveries which they enjoy.

Delivering this same high quality and careful personal supervision to schools has built up for us the largest college and high school annual engraving business in America—400 books yearly.

Thirty thousand square feet of floor space (4 floors) and over two hundred and fifty skilled employees are required to meet the constant demand for "J&O" commercial photographs, art, color process plates and photo engraving (one complete floor is devoted to color process work).

Intelligent supervision of all work by many skillful office service men eliminates your troubles. Sales service men sent everywhere.

JAHN and OLLIER ENGRAVING CO
354 West Adams Street
CHICAGO

TELEPHONE MAIN 9200

INDEX

- Aaberg, H. C., 389, 97
 Abell, E., 44, 319
 Adams, A., 44
 Adams, F., 44, 298
 Adams, G., 337
 Adams, R., 327
 Adamson, R., 380
 Ade, E., 44
 Adkins, F., 288
 Aganad, S., 396
 Agnew, R., 360
 Ahrens, A., 327
 Ainsworth, D., 276, 401
 Ainsworth, P., 44, 276
 Alagar, F., 44, 396
 Albee, A., 285
 Albert, J., 264
 Albright, E., 322
 Alcaiyaga, J., 337, 365, 396
 Aleott, E., 326
 Aleott, L., 326
 Aleman, H., 282
 Alexander, C., 337
 Alexander, L., 320
 Allard, R., 265
 Allbaugh, L., 343
 Allen, W., 276, 400
 Allen, B., 276, 263, 400
 Allen, H., 44
 Allen, M., 44, 313
 Allen, P., 265
 Allen, V., 328, 394
 Allison, J., 348
 Alt, L., 271
 Altman, Wm., 335
 Amend, Wm., 269, 335
 Ames, I., 314
 Amieva, C., 97, 295, 389
 Anderson, A., 44, 334
 Anderson, A., 322
 Anderson, B., 286
 Anderson, Ben., 44, 296, 365
 Anderson, Bessie, 318
 Anderson, Brewer, 335, 398
 Anderson, D., 97, 297
 Anderson, Doris, 45, 307, 345, 393, 362
 Anderson, E., 292
 Anderson, John, 268
 Anderson, N., 45
 Anderson, V., 336
 Anderson, Wilbur, 336
 Anderson, Wm. II., 333, 340
 Andreson, R., 318
 Andrews, K., 45
 Angell, O., 45, 320
 Antrim, M., 321
 Anwyl, O., 279
 Apland, L., 274
 Apland, P., 395
 Applegate, I., 332
 Aquino, G., 396
 Archer, J., 306
 Arduser, R., 272
 Aronson, R., 290, 296
 Armknecht, G., 45, 287, 336
 Armstrong, C., 286, 263
 Armstrong, E., 45, 395
 Armstrong, G., 284, 401
 Armstrong, L., 45, 306
 Arnold, F., 284
 Arnold, L., 284
 Arnold, H., 45, 282
 Arp, A., 295, 389
 Arthur, H., 45, 285
 Asherg, H., 295
 Augustine, W., 335
 Auringer, P., 336
 Austin, B., 287
 Austin, F., 327
 Austin, R., 327
 Awist, H., 334
 Axelson, I., 45, 277
 Ayres, G., 285
 Ayres, K., 315, 366
 Babb, J., 273
 Bailey, E., 265
 Bailey, M., 320
 Bair, H., 97
 Baird, F., 353
 Baird, N., 278
 Baker, A., 265
 Baker, E., 270
 Bakke, A., 285
 Balcom, B., 332
 Baldwin, Dr. F. M., 338
 Baldwin, M., 328
 Ball, D., 279
 Ball, W. K., 279
 Banghart, H., 275
 Bankson, H., 297
 Barcroft, G., 284
 Barger, P., 302
 Barker, F., 314, 349
 Barlow, H., 335
 Barngrover, A., 281
 Barnoske, F., 279
 Barry, M., 319
 Barta, L., 46, 324
 Bartels, C., 46, 275, 373
 Bartlett, R., 46, 369
 Bartlett, S., 321
 Barton, R., 306
 Baskerville, V., 333
 Bates, D., 326
 Bates, H., 296, 358
 Bates, J., 46, 279
 Battles, B., 327
 Bauman, L., 337
 Baumgardner, E., 335
 Baur, E., 315
 Bayless, F., 46, 321
 Beach, A., 327
 Beach, Chester, 337
 Beach, Clara, 322, 394
 Beach, J., 46, 352
 Beal, A., 281
 Beam, M., 46, 306
 Beard, P., 46
 Beatty, N., 322
 Beck, G., 316, 373
 Beck, L., 320
 Beckman, F., 35
 Beckman, R., 283
 Beckner, C., 46
 Beebe, E., 46, 310
 Beebe, H., 47
 Beed, F., 278
 Reed, J., 47, 333
 Beem, C., 332
 Beem, J., 272
 Beemer, F., 274
 Beers, V., 324
 Beese, G., 264, 259, 363
 Behm, J., 265, 401
 Behm, N., 267, 401
 Bein, M., 316, 328
 Belknap, B., 309
 Bemis, H., 37
 Benbow, C., 324
 Benbrook, E., 37
 Bengston, C., 335
 Benna, L., 319
 Benner, P., 332
 Bennet, H., 290, 292
 Bennet, K., 47, 264
 Benson, B., 322
 Benson, D., 267, 386
 Benson, E., 318
 Benson, H., 282
 Benson, J., 278
 Benson, P., 47, 299
 Benson, M., 271
 Bentely, G., 328, 368
 Benton, C., 335
 Beresford, H., 336
 Berg, L., 306
 Bergdahl, K., 280
 Berger, W., 47, 281, 263, 340
 Berggren, O., 318
 Berglund, N., 336
 Bergman, H., 37
 Bergstrom, A., 288
 Berkeley, W., 298
 Bernd, H., 269
 Berray, C., 47, 272
 Bertoli, V., 312
 Bertram, B., 321
 Best, L., 284
 Beverly, M., 324
 Beyer, G., 336
 Beyer, J., 309, 260, 354, 361
 Beyer, S., 29
 Beymer, H., 47, 313
 Bibb, C., 47
 Bickett, H., 285
 Bierbaum, E., 288, 263
 Bierman, S., 205
 Bierwirth, R., 47
 Bigelow, M., 322
 Bigelow, V., 318
 Bindeman, H., 280
 Bingaman, G., 322
 Bird, C., 289
 Birdsall, G., 337
 Birkett, A., 47
 Birum, E., 48, 320
 Bishel, R., 274
 Bishop, Wm. B., 269
 Bitler, R., 264
 Bittenbender, H., 35
 Black, D., 322
 Black, E., 320
 Black, H., 327
 Black, L., 320
 Blackley, N., 324
 Blair, G., 334
 Blake, V., 326
 Blessing, R., 48, 268, 392
 Blinks, A., 270, 398
 Blirsch, K., 282
 Blom, M., 322
 Blomgren, E., 295, 337, 389
 Blomquist, G., 319
 Bloom, C., 292
 Blundell, L., 386
 Boatman, J., 343
 Bockel, G., 48, 271
 Bodine, Srgt., 205
 Body, M., 318
 Boeckh, F., 267
 Boeke, C., 281
 Boeke, H., 281
 Boettcher, Maj., 205
 Bohren, A., 269, 352
 Bolks, S., 360
 Bollen, W., 348
 Bollinger, P., 294
 Bond, K., 48, 283
 Bondor, F., 48
 Boni, B., 280
 Bone, O., 318
 Bonnell, R., 286
 Bonnisson, E., 271
 Bonnsetter, F., 48
 Boock, E., 48, 319
 Boothe, E., 344, 353
 Borchardt, E., 288
 Borg, C., 48, 270
 Borgeson, R., 348
 Borrusch, H., 280
 Bottomley, M., 386
 Borts, B., 287
 Bourland, M., 368
 Bovenmeyer, C., 319, 394
 Bovenmeyer, F., 48, 319
 Bovenmeyer, L., 48, 319
 Bowdish, L., 332
 Bowen, R., 301
 Bowen, T., 283
 Bower, L., 337
 Bowers, H., 373, 387
 Bowie, A., 311, 351
 Bowman, E., 319
 Boyce, A., 48, 319, 345, 393, 380
 Boyd, H., 314
 Boyd, R., 48, 266, 284
 Boyd, L., 283
 Boyd, R., 322
 Boyvey, H., 269
 Brackin, D., 324
 Bradley, F., 327
 Bradley, O., 49
 Bradshaw, R., 328
 Brainard, G., 49, 320, 393
 Birkett, A., 47
 Bramhall, J., 306, 394
 Brandenburg, E., 327
 Brandner, F., 360
 Brandt, G., 319
 Brandt, M., 318
 Brandt, W., 49, 282
 Brant, I., 33
 Brannlich, R., 276
 Breeding, F., 318
 Breeding, G., 97
 Brennan, H., 310
 Bressel, P., 295
 Brewer, H., 389
 Brickner, L., 49, 313, 393

- Brindle, J., 49, 319
 Brindley, J., 29
 Brinke, M., 49, 327
 Brinkman, N., 49, 300
 Britton, N., 393
 Brock, G., 297
 Brockmeyer, G., 336
 Brogan, G., 294
 Brokhausen, L., 324
 Brookhart, C., 281, 263, 387
 Brookhart, M., 49, 308, 361, 345, 393, 362, 395
 Brookhart, S., 281
 Brotherton, C., 335
 Brown, B., 50, 328
 Brown, Bina, 318
 Brown, C. H., 29, 337
 Brown, C., 295, 389, 380
 Brown, Cora, 318, 368
 Brown, Edward, 50, 280
 Brown, Elmer, 296
 Brown, Ethelyn, 50, 320
 Brown, Fern, 50, 312
 Brown, A. F., 283, 340
 Brown, Frank, 50
 Brown, Gordon, 280
 Brown, Hazel, 50, 326, 393
 Brown, Horace, 337
 Brown, I., 294
 Brown, Lester, 274
 Brown, Louise, 324
 Brown, Lloyd W., 286
 Brown, L. S., 33
 Brown, M., 291, 342, 340
 Brown, Mason, 333
 Brown, Merville, 322
 Brown, N., 285
 Brown, P., 50, 324, 380
 Brown, R., 333
 Brown, V., 50, 288
 Brunais, M., 319
 Brunn, R., 271
 Bryan, M., 332
 Bublitz, L., 315, 366, 351, 380, 395
 Buchanan, E., 336
 Buchanan, J., 287
 Buchanan, M., 320
 Buchanan, R., 29, 277
 Buchanan, R. P., 291
 Buchanan, W., 291
 Buck, J., 296
 Buck, V., 322, 394
 Budd, H., 50, 306
 Buchler, M., 320
 Buettell, M., 291, 344, 260, 353
 Buettell, M., 324
 Bull, J., 279
 Bump, T., 324
 Bundy, B., 307
 Bunnell, F., 337
 Bunting, L., 324
 Burd, C., 50
 Burgeson, E., 318
 Burkett, A., 51
 Burkhardt, A., 51, 324
 Burkhardt, E., 324
 Burright, I., 321, 398
 Burson, P., 337
 Burtis, W., 273
 Bushnell, F., 265
 Busse, F., 33
 Buss, C., 289
 Butcher, B., 348
 Butcher, H., 280
 Butcher, E., 306
 Butcher, H., 263, 340
 Butter, D., 320
 Butter, M., 324, 316
 Byrkit, R., 373
 Byrum, R., 342, 358
 Caine, A., 343
 Calhoun, L., 321
 Callan, M., 321
 Camp, L., 364
 Campbell, B., 344, 352
 Campbell, D., 51, 333
 Campbell, F., 318
 Campbell, J., 282
 Campbell, L., 298
 Canfield, J., 348
 Canning, L., 322
 Cantwell, S., 264
 Copley, L., 316
 Capper, H., 301
 Carberry, E., 338
 Carey, C., 306
 Carley, M., 315, 398
 Carlquist, E., 277, 373
 Carlson, E. M., 51, 311
 Carlson, J., 335, 97
 Carlson, L., 51, 290, 299
 Carlson, L., 319
 Carlson, O., 278
 Carlson, O., 336
 Carlson, R., 51, 322
 Carpenter, E., 313
 Carpenter, H., 264
 Carpenter, H., 324
 Carr, M., 319
 Carrigg, L., 289
 Carroll, R., 274
 Carson, W., 287
 Carter, A., 268
 Carter, C., 332
 Carter, S., 270
 Carter, W., 51
 Casey, J., 265
 Cash, K., 302
 Casper, M., 322
 Cass, D., 311, 260, 351, 359
 Cass, M., 283
 Cation, H., 358
 Cation, D., 296, 358
 Catlin, E., 285, 263
 Catlin, F., 360
 Catlin, H., 51, 328
 Catlin, W., 337
 Cecil, B., 331
 Chamberlin, H., 279
 Chambers, J., 324, 308, 394
 Chambers, L., 51, 265
 Chao, L., 51, 333
 Chapman, C., 52
 Chapman, O., 348
 Chase, K., 312
 Chatterton, H., 52
 Chebak, A., 271
 Chennington, V., 336
 Cherry, H., 324, 394
 Chien, H., 333
 Child, J., 337
 Cheola, V., 335
 Chippis, N., 360
 Chittenden, C., 373
 Chope, H., 279
 Chope, J., 279
 Christensen, A., 324
 Christensen, E., 324
 Christian, I., 327, 362
 Christensen, B., 52, 389
 Christopherson, H., 373
 Christy, A., 52, 367
 Chubb, E., 320
 Churchill, G., 264
 Cilly, P., 270
 Claassen, G., 318
 Clampitt, W., 52, 301
 Clark, A., 328
 Clark, C., 302
 Clark, E. J., 321
 Clark, N., 348
 Clark, O., 97, 297,
 Clark T., 52, 373
 Clause, E., 398
 Clausen, K., 318
 Clauson, L., 277, 340
 Clayton, C., 336
 Cleaveland, L., 327
 Cleghorn, M., 319
 Clemmenson, N., 52, 273
 Clifton, E., 336
 Cline, N., 318
 Cline, C., 279
 Cloneia, J., 331
 Cobb, C., 52, 289
 Cobblestick, A., 52, 364
 Cochran, R., 343
 Cody, C., 269, 340
 Coe, F., 387
 Coleman, A., 52, 318
 Coleman, D., 53, 320
 Coleman, J., 301, 334
 Collins, E., 51, 337
 Collins, J., 289
 Collins, R., 270
 Compton, O., 333
 Conaway, Mrs., 327
 Conaway, C., 282
 Conannon, M., 306
 Cone, R., 53, 368
 Confare, R., 53, 328, 368
 Conger, R., 284, 334
 Cookle, J., 282
 Conn, E., 314
 Conner, M., 315, 349
 Connelly, J., 295, 389
 Conrad, E., 276, 260, 340
 Conrad, W., 334
 Conrow, A., 273, 344
 Conway, E., 322
 Cooke, D., 311
 Cooley, D., 322
 Coons, E., 389
 Cooper, C., 336
 Cooper, J., 295, 389
 Coover, W., 29
 Copeland, G., 274
 Copeland, R., 269
 Copley, L., 321
 Corey, C., 53
 Cornforth, Mrs. I., 319
 Correll, L., 53, 284, 401
 Cotter, W., 276
 Cotton, M., 326
 Cotton, N., 332
 Cotton, W., 53, 270
 Cowan, 302
 Cowden, J., 53, 336
 Cownie, C., 276, 400
 Cox, Mateal, 386
 Cox, P., 31
 Coxon, J., 291
 Crabb, L., 284, 386
 Craft, M., 271
 Craig, V., 321
 Crain, A., 53, 315, 368, 345, 395
 Cramer, M., 278
 Craven, N., 313
 Crawford, F., 265
 Crippan, A., 337
 Crist, H., 282
 Cronin, R., 53
 Crooks, H., 271
 Crouse, R., 324
 Crowley, F., 272
 Crutcher, I., 326, 398
 Cunningham, R., 331
 Cunningham, T., 54, 332
 Cuplin, P., 337
 Cupps, Wayne, 54, 270
 Curless, M., 54, 318, 369
 Currin, A., 54
 Curtiss, C. F., 34, 35, 343
 Curtiss, L., 54, 279
 Cutshall, C., 330
 Daasch, H., 54
 Dahl, E., 54, 321
 Dale, W., 289
 Daniells, M., 360
 Daniels, H., 54
 Danielson, A., 332
 Danson, P., 54, 366, 387
 Darnell, L., 387
 Datesman, E., 54, 310
 Datesman, M., 326
 Davidson, J., 31
 Davidson, P., 265
 Davidson, W. H., 283
 Davie, R., 295, 389
 Davis, A., 55, 313, 351, 362
 Davis, Arthur, 333
 Davis, C., 337
 Davis, D., 394
 Davis, Dorothy, 320, 308
 Davis, G., 277
 Davis, Harold, 398
 Davis, Parker, 335
 Davis, R., 97
 Davis, W., 277
 Davison, I., 320
 Dawson, J., 333
 Day, J., 283
 Deal, D., 282
 Dean, E., 373
 Dean, H., 55, 328, 395
 DeBord, G., 348
 DeBruin, E., 288
 Decker, G., 289, 387
 DeHart, D., 55, 284
 Deischer, L., 324, 316
 Delehoocke, B. C., 55, 364
 DeLaHoocke, G., 322
 De La Torre, A., 55
 DeMoss, D., 55, 322
 Denise, H., 322
 Dennison, H., 55, 299
 Denner, C., 55, 289
 Denner, S., 296
 Dennison, H., 290
 DePoy, A., 301, 373
 DeVaugn, Sgt., 205
 DeVries, L., 29, 396
 Dewar, J., 335
 Dewell, B., 306
 Dewell, M., 306, 359
 Dewey, A., 315, 349, 395
 Dewey, Mrs. G., 315
 DeYoung, C., 96
 Dickinson, H., 320
 Dicks, A., 55, 332, 331
 Dickson, F., 55, 318
 Diehl, E., 337
 Diehl, J. F., 297
 Dillon, M., 309
 Dittman, A., 321
 Dixon, Sgt., 205
 Dobyns, J., 266
 Doedel, L., 56, 300
 Dodds, P., 308
 Dolan, L., 292
 Dolliver, Miss, 320
 Donai, S., 337
 Donaldson, R., 56
 Donels, R., 288, 263
 Donelson, E., 318, 368
 Donelson, L., 331
 Donnal, J., 56
 Donovan, C., 294, 333
 Doole, H., 360, 398
 Doole, Mrs. H., 398
 Doran, D., 319
 Dorchester, C., 343, 346
 Dorman, R., 327
 Dornsen, 336
 Dorr, C., 333
 Dorsey, J., 56, 337, 373
 Doty, G., 301

- Doughty, D., 287
 Douglass, L. E., 56
 Douglass, Lois, 327
 Douglass, O. T., 333
 Dow, H., 280
 Down, L., 56
 Dragoun, F., 286
 Drake, C., 29
 Drake, C. J., 343
 Drake, G. E., 332, 366
 Drew Marshall, 286
 Drew, V., 321
 Druet, B., 318
 Druyor, R., 56, 294
 Duckworth, M., 320
 Duden, A., 56, 296, 358, 373
 Duenow, L., 274
 Duff, M. E., 321
 Duffey, A., 322
 Duke, Marion, 306
 Duke, R., 292
 Dunbar, R., 301
 Dogan, R., 324
 Dunkle, W., 266
 Dunlap, E., 318
 Dunlap, G., 318
 Dunn, L. G., 260
 Du Puis, Mrs. J., 56, 314
 Du Puis, O., 344
 Durey, D., 57
 Durand, T., 296
 Durham, L., 332
 Durrell, G., 369
 Durst, H., 279
 Dury, C., 330
 Du Toit, F., 335, 365
 Duvall, P., 270

 Earhart, H., 273
 Earhart, P., 293, 332
 Earhart, W., 331
 Eason, E., 320
 Easter, G., 57, 318, 368, 345
 Eaton, W., 96, 286
 Eckel, F., 57, 318, 368
 Eekles, E., 322
 Eekles, L., 279
 Eder, F., 337
 Edson, C., 321
 Edwards, F., 57
 Edwards, G., 313
 Eggers, H., 299
 Ehlers, C., 285, 344, 358
 Ehmsen, Lettie, 327
 Eichinger, J., 299, 373
 Eittrheim, V., 318
 Elder, E., 311
 Elder, M., 57, 308
 Eley, M., 320
 Ellerbrook, J., 57, 282
 Ellerman, C., 287
 Ellingson, H., 318
 Ellingson, M., 299
 Elliott, C., 57
 Elliott, F., 276
 Elliott, G. R., 277
 Elliott, G. C., 289
 Elliott, H., 320, 394
 Elliott, J., 336
 Elliott, L. E., 268
 Elliott, N., 57, 307, 345, 359
 Elliott, S., 205
 Ellis, G., 299
 Elwood, P., 386
 Ely, F., 343
 Embree, J., 57, 284, 400
 Emmerson, M., 336
 Emmert, E., 336, 387
 Emmons, F., 286
 Engleman, E., 322
 Entorf, C., 283

 Eppard, C., 300
 Epperly, D., 288
 Erickson, E., 343
 Erickson, G., 57, 368
 Erickson, L., 281
 Ericson, A., 322
 Ericson, M., 322
 Ericson, R., 58, 348, 373
 Erion, L., 288
 Ernst, G., 269
 Eschbach, A., 360
 Esmay, R., 337
 Essley, H., 281
 Evans, E., 321
 Evans, H., 336
 Evans, J. E., 29
 Evans, L., 277
 Evans, M., 367
 Everds, J., 283
 Everett, C., 291, 342, 346
 Eyre, W., 365
 Eyres, A., 273

 Faber, D. C., 31
 Faber, L., 58, 318, 368, 393, 363, 395
 Fahye, J., 289
 Fahnle, Chester, 333, 344
 Failer, S., 58, 330
 Fainter, F., 205, 352
 Falek, L., 332
 Faris, Hilda, 58, 313
 Farnsworth, C., 331
 Farnum, F., 360
 Farr, H., 326
 Faul, R., 58, 307
 Faust, C., 330
 Faust, T., 58
 Fawcett, R., 280
 Featherly, H., 58, 369
 Fee, E., 282
 Fee, E. O., 58, 319
 Feghtly, C., 58, 270, 263
 Fenstmacher, J., 294
 Fenton, W., 318
 Fergusson, R., 278
 Ferreby, W., 292
 Ferris, W., 276, 386
 Fichter, C., 335
 Flick, C., 59, 285, 353
 Picke, J., 301
 Field, H., 58, 270
 Fife, E., 315
 Fink, A., 322
 Finn, W., 266
 Finnie, M., 265
 Firkins, B., 343
 Fisk, F., 31
 Fishel, N., 311
 Fisher, H., 269
 Fisher, R. J., 274
 Fisher, R. G., 332
 Fisher, Ruth, 324
 Fitzpatrick, L., 59, 289, 367
 Flanders, H., 348
 Flatt, H., 59, 333
 Fleming, E., 59, 300
 Fleming, W., 333
 Fletcher, M., 287
 Flindt, J., 286
 Flo, P., 318
 Fogg, E., 59, 321
 Foley, A., 322
 Foley, E., 274
 Folly, C., 59, 296
 Forbes, F., 316
 Fordyce, V., 335
 Forman, L., 343
 Forrester, C., 269
 Forster, R., 59, 331
 Forsyth, L., 320
 Fossil, M., 322
 Foster, D., 260

 Foster, L., 324
 Foster, S., 337
 Fothergill, L., 320, 314
 Fothergill, R., 293, 344, 373
 Fowler, P., 330, 365
 Fox, C., 273, 387
 Fox, J., 298
 Fox, M., 298
 Fraser, V., 59, 308
 Frazier, W., 264
 Fredrick, A., 31
 Free, G., 330
 Freeman, H., 291, 373
 Freese, O., 334, 280
 French, L., 328
 French, L., 322
 French, Lyla, 328
 French, V., 296, 260, 358
 Frey, F., 320
 Friedley, S., 320, 394
 Frice, F., 324
 Frisk, A., 59, 292, 359, 401
 Fritschie, E., 293
 Fritzsche, J., 59, 322
 Frizzell, H., 322
 Fry, F., 321
 Fry, K., 280
 Fuller, A., 31, 333
 Fuller, L., 292
 Fullriede, H., 60, 326
 Fulton, A., 333
 Funk, B., 327
 Futeh, S., 203

 Gadd, A., 60, 277
 Gaffey, L., 331
 Galbraith, R., 270
 Galpin, S., 29
 Gamble, B., 264, 352
 Gamble, E., 322
 Gammell, F., 337
 Gansel, C., 60, 338, 348, 373
 Gardiner, H., 289
 Garner, I., 318, 368, 394
 Garrett, C., 335, 353
 Garretson, W., 337
 Garrecht, H., 60, 270, 342, 359
 Garrett, C., 308
 Garrison, P., 267
 Garver, K., 264
 Garver, F., 286
 Gaskell, W., 284
 Gastren, S., 334, 365, 373
 Gathercoal, G., 60, 333
 Geusch, M., 281
 Gensicke, E., 286
 George, H., 334
 George, W., 275, 263, 340
 Gerlach, A., 331
 Gertsch, C., 60, 324
 Gesler, Major, 205
 Gessler, E. E., 352
 Gibson, H., 299
 Gibson, M., 324
 Gilbert, L., 337
 Gilbert, G., 294
 Gilbert, L., 336
 Gildersleeve, E., 60, 321
 Gildersleeve, T., 286
 Gill, L., 282
 Gillingham, R., 332
 Gillis, R., 285, 344, 353
 Ginger, R., 318, 315
 Girard, C., 294
 Girton, H., 302
 Gittins, B., 279
 Glass, G., 321
 Gleason, L., 282
 Glenn, F., 319
 Goddard, F., 308

 Goepfinger, K., 306, 351
 Goering, W., 326
 Good, G., 324
 Good, L., 322
 Goodlitt, C., 398
 Goodman, E., 60, 271
 Goodwin, W., 333
 Gord, C., 60, 276, 400
 Gordon, E., 60, 272
 Gordon, H., 299, 352
 Goss, F., 301, 366
 Goss, K., 330, 392
 Gosdink, J., 332
 Gossett, L., 274
 Gouwens, K., 61, 320
 Govier, F., 327
 Graham, A., 283
 Graham, B., 386
 Graham, J., 268, 386
 Graham, M., 322
 Graham, W., 291, 61
 Graham, W. H., 268
 Grandprey, M., 326
 Grant, L., 282
 Grant, M., 61, 368, 328
 Grant, R., 279
 Grant, W., 277
 Grassie, J., 61
 Graw, H., 332
 Gray, H., 320, 349
 Gray, F., 335
 Gray, M., 314
 Gray, N., 314
 Greef, C., 270
 Green, G., 272
 Green, G., 313
 Green, H., 368
 Green, K., 295, 97
 Green, R., 282
 Greenlee, K., 61, 292
 Greenway, E., 311, 361, 394
 Greenwood, H., 61, 279
 Greer, C., 287
 Greer, M., 61, 316
 Gregory, B., 319
 Gregory, W., 300
 Grier, J., 289
 Griese, W., 61, 287
 Griffith, C., 297
 Griffith, M., 319, 394
 Griffith, O., 61, 300
 Grim, C., 285
 Grimes, L., 287
 Grimes, M., 324
 Grimes, R., 315, 368
 Grimm, J., 292
 Gripp, E., 61, 293, 353
 Groesbeck, W., 282
 Grooms, C., 285
 Grotewold, W., 392
 Groth, A., 320
 Groth, H., 265
 Grove, W., 302
 Grundman, H., 276
 Gruner, M., 318, 368
 Guernsey, W., 62, 298, 386
 Guerrero, M., 396
 Guest, A., 336
 Gungler, H., 62, 294
 Guimaraes, F., 331
 Gustafson, F., 321
 Guthrie, J., 343

 Hackett, A., 62, 319, 394
 Hadley, R., 269
 Hagglund, O., 284
 Hagie, M., 322
 Hahn, F., 62, 311, 362
 Haight, F., 62, 313
 Haines, M., 286
 Hall, H., 337
 Hall, E., 287

- Hall, G. F., 322
 Hall, R., 62
 Hallberg, A., 286, 336
 Hallman, F., 307
 Hallowell, N., 293
 Hallum, A., 62, 336, 398
 Halverson, E., 336
 Hamilton, E., 326, 393
 Hamilton, G., 270
 Hamilton, H., 63, 311, 354
 Hammarstrom, M., 324
 Hammer, H., 332
 Hammerly, C., 283, 263, 340
 Handy, W., 267
 Hanes, P., 321, 394
 Hanke, R., 294
 Hanrath, G., 312
 Hansen, A., 264
 Hansen, D., 373
 Hansen, H., 319
 Hansen, J., 266, 400
 Hanson, J., 33
 Hanson, L., 331
 Hanson, R., 335
 Hanson, T., 291
 Harbaugh, F., 62, 302
 Harbaugh, R., 62
 Harding, M., 275, 400
 Hardy, A., 330
 Harmon, W., 265
 Harmon, H., 296, 346, 363
 Harmon, G., 292, 401
 Harnden, G., 298
 Harned, F., 63, 386
 Harper, G., 294, 352, 260, 360
 Harper, H. J., 348
 Harriman, L., 63, 273, 358
 Harris, P., 324
 Harris, W., 364
 Harrian, F., 369
 Hartford, C., 265
 Hartley, M., 63, 310
 Hartely, N., 275
 Hartely, V., 321
 Hartman, C., 63
 Harvey, D., 324
 Harvey, G., 327, 394
 Harvey, N., 336
 Harwood, B., 270
 Harwood, H., 337
 Hasek, M., 293
 Hass, H., 63, 206, 362
 Hasse, G., 332
 Hasselbring, P., 331
 Hastings, M., 310
 Hastings, W., 301, 335
 Hatlestad, L., 318
 Hanes, R., 273
 Hauge, R., 276
 Hauscher, C., 333
 Hausen, H., 326
 Hauser, E., 318, 315
 Havig, R., 332, 344
 Havner, A., 63, 306
 Hawn, M., 336, 335
 Hawthorne, H., 346
 Haxby, C., 63, 273
 Haxby, J., 273
 Hayek, F., 334
 Hayden, H., 337
 Haywood, H., 296
 Hazard, C., 287, 376
 Hazen, M., 63, 335
 Heald, M., 315, 260, 351, 362, 395
 Heald, W., 337
 Healy, P., 334
 Heck, R., 271
 Heckenliable, A., 298, 358
 Heckman, L., 284
 Heft, H., 285
 Henry, C., 63
 Hefner, L., 326
 Heidreder, G., 308
 Heinbaugh, P., 277
 Held, G., 271
 Helland, A., 296
 Heller, V., 348
 Helming, C., 275, 401
 Helmke, A., 318
 Helms, A., 320
 Helms, M., 63, 314
 Helser, M. D., 343
 Hemingway, L., 324
 Hempstead, O., 330, 366
 Hendershott, A., 319, 308
 Henderson, H., 266, 400
 Henderson, M., 266
 Henderson, R., 284, 358
 Hendry, M., 320
 Hennessy, W., 332
 Henniges, H., 336
 Henry, L., 267
 Hensing, E., 289
 Hensing, I., 324
 Herbst, A., 64, 311
 Hermanson, T., 322
 Herr, H., 313
 Herr, M., 320
 Herriman, R., 64, 298
 Herring, C., 364
 Hersinkveld, D., 64
 Hibbs, C., 291, 337
 Hickey, L., 318
 Hickey, L., 282
 Hickman, G., 291
 Hicks, H., 64, 320
 Hicks, R., 64, 320
 Hinton, R., 273
 Heinton, T., 273
 Highland, M., 300
 Hilbrand, J., 300
 Hill, A., 278
 Hill, C. K., 298, 260
 Hill, C. S., 64, 260, 333, 342, 346, 365, 363
 Hill, D., 64, 330
 Hill, E., 269
 Hill, H., 318, 315
 Hill, J., 366
 Hill, W., 337
 Hill, W., 334
 Hilleard, A., 279
 Hilleard, L., 64, 279
 Hillinger, J., 336
 Hilton, H., 312
 Himmel, D., 319
 Hines, C., 295, 389
 Hinnah, H., 334, 338
 Hinrichs, E., 64, 320
 Hinrichsen, J., 64, 337, 366
 Hinson, G., 320
 Hintzman, J., 327
 Hitch, J., 280
 Hite, J., 336
 Hintzhusen, R., 65, 318, 368, 362
 Hiywani, G., 335
 Hockaday, R., 319
 Hodges, A., 282
 Hoelscher, A., 360
 Hoffman, E., 322
 Hoffman, J., 330
 Hoffman, R., 295, 336, 389
 Hogan, A., 293, 333
 Hoke, L., 328
 Hoke, M., 328
 Holbert, M., 307
 Holcomb, D., 65, 269, 352, 340
 Holden, K., 311
 Holland, A., 320
 Holland, H., 65, 320
 Holland, M., 324
 Hollingsworth, J., 65, 326
 Hollaway, H., 324, 394
 Hollowell, E., 296
 Hollowell, T., 276
 Holmes, C., 65, 344
 Holmes, C., 344
 Holmes, D., 333
 Holmes, C., 274, 334
 Holmes, C., 35
 Holmquist, E., 65, 288
 Holroyd, H., 364
 Holstrom, F., 288
 Holt, A., 333
 Holt, E., 65, 332
 Holthues, R., 336
 Hook, R., 65, 320
 Hooker, G., 324
 Hooker, R., 270
 Hoopes, E., 293
 Hoopes, L., 293
 Hoover, D., 269
 Hopkins, A., 307, 351, 349, 359, 362
 Horel, M., 322
 Horlacker, C., 285
 Horne, J., 65, 308, 395
 Horney, M., 301
 Hornstra, G., 327
 Horsepain, J., 373
 Horst, M., 65
 Horst, W., 66, 335
 Hoskin, B., 334
 Hoskins, M., 394
 Hoskins, S., 333
 Hosler, E., 66
 Hougen, V., 333
 Hough, B., 313
 Hough, E., 336
 Houghes, L., 333
 Houghland, H., 286
 Houle, G., 286
 Houston, F., 66, 326
 Houtz, A., 66, 280, 263
 Hovsepian, J., 330
 Howard, D., 301
 Howard, J., 66, 271
 Howard, L., 288
 Howard, W., 66, 272
 Howell, E., 293
 Howell, W., 293
 Hoyt, C., 296
 Hoyt, H., 296
 Hoyt, J., 336
 Huck, A., 336
 Hucka, D., 66, 299
 Hucke, Don, 264
 Hudson, C., 66, 272, 387
 Hudson, C., 284, 358, 380
 Huebsch, W., 66, 293
 Huffstutter, J., 66
 Hughes, A., 287
 Hughes, Andrew, 287
 Hughes, E., 330
 Hughes, H., 287
 Hughes, H. D., 35, 343
 Hughes, M., 315
 Hughes, V., 67, 318
 Hulburt, L., 320
 Hull, B., 294
 Hull, J., 265
 Hull, R., 373
 Hull, T., 328
 Hulse, H., 67, 281, 336, 353
 Hultquist, E., 333, 389, 97
 Hungate, E., 319
 Hunt, G., 333, 373
 Hunter, H., 324
 Huntoon, H., 283, 358
 Hurd, J., 33
 Hurst, W., 335
 Hussey, J., 282, 344, 352, 348, 373
 Hussong, K., 369
 Hutchinson, H., 281, 400
 Hutchinson, E., 324
 Ibach, D., 294
 Iehl, O., 334
 Iler, R., 292
 Iles, C., 324
 Inlay, G., 274
 Inmer, C., 282, 332
 Ingalls, R., 268
 Ingham, R., 314, 362
 Innes, M., 306
 Ireland, M., 322
 Isaacson, M., 284, 342
 Iverson, C., 343
 Iverson, H., 327
 Iverson, M., 67, 321
 Jack, C., 273, 336
 Jackson, A., 312
 Jackson, G. A., 97
 Jackson, H., 67, 286, 263
 Jackson, I., 269, 336, 398
 Jackson, J., 276
 Jackson, M., 269
 Jacobs, H., 269
 Jacobs, R., 332
 Jacobson, A., 335
 Jacobsen, T., 67, 267, 340
 Jacobson, H., 319
 Jacobson, O., 269, 340
 Jagne, 336
 James, H., 271
 Jamison, M., 324, 311
 Janner, V., 311, 67
 Jansen, M., 322
 Jarvis, P., 264, 342
 Jasper, H., 67, 283
 Jay, M., 309
 Jeffers, D., 343
 Jefferson, R., 332
 Jeglum, C., 67, 373
 Jennings, A., 320
 Jensen, L., 67, 269
 Jerome, M., 322
 Jensen, J., 337
 Jessup, J., 285
 Jewell, D., 327
 Jirsa, E., 337
 Johns, S., 386
 Johnson, A., 272, 337
 Johnson, B., 319
 Johnson, B. L., 343
 Johnson, C., 322
 Johnson, C. M., 286
 Johnson, D., 276
 Johnson, E., 326
 Johnson, E. L., 299
 Johnson, Euphemia, 324
 Johnson, Florence, 324
 Johnson, Frances, 319, 394
 Johnson, G., 310
 Johnson, G. C., 334, 352
 Johnson, H., 67, 319
 Johnson, I., 309
 Johnson, J. D., 269
 Johnson, J. W., 291, 346, 260
 Johnson, K., 68, 299
 Johnson, Lela, 320
 Johnson, L., 324
 Johnson, L. S., 285, 373
 Johnson, M., 68, 319
 Johnson, M., 264, 333
 Johnson, Oliver, 330
 Johnson, P., 68, 324
 Johnson, R., 318
 Johnson, R. B., 68, 300, 359, 386
 Johnson, V., 337
 Johnston, N., 337
 Johnston, F., 278, 342
 Johnston, H., 68, 320

- Johnston, N. J., 326
 Johnston, N., 319
 Jones, C., 326
 Jones, E., 336
 Jones, G., 367
 Jones, H., 291
 Jones, I., 334
 Jones, L., 350, 366
 Jones, K., 368, 386
 Jones, L., 318
 Jones, M., 291
 Jones, Mildred, 326, 316
 Jones, R., 277, 332
 Jones, W., 274
 Jordan, C., 306
 Judge, E., 266
 Judge, R., 266
 Judge, T., 306
 Julian, E., 68, 332

 Kadan, B., 316, 365
 Kahle, L., 268, 346, 260, 359
 Kahler, L., 236
 Kalsem, A., 313, 361, 351, 395
 Kaplan, H., 68, 334
 Karr, T., 294
 Karsten, M., 319
 Kaser, J., 68, 279
 Kastmen, A., 269
 Kauffman, D., 308
 Keck, I., 318
 Keefe, G., 269
 Keefer, L., 322
 Keefner, J., 269, 394
 Keeling, O., 319
 Kehn, E., 331
 Keir, R., 337
 Keller, H., 270
 Kelly, Helen, 327
 Kelson, T., 68, 401
 Kemp, J., 335
 Kendall, G., 335
 Kendall, L., 344, 334
 Kennedy, E., 330
 Kennedy, J., 68, 282
 Kennish, R., 310
 Kenney, H., 386
 Kent, J., 287
 Kenworthy, D., 306, 354
 Kern, C., 264
 Kern, J., 289
 Kerr, M., 69, 302
 Kerr, M. M., 315, 394
 Kerton, W., 318
 Kestell, L., 286
 Ketchum, E., 276
 Kettering, R., 69
 Kierulff, W., 69
 Kildee, H., 35, 277, 343
 Kimball, A., 31
 Kimmitt, R., 287
 King, C., 394
 King, H., 352
 King, K., 302
 King, M., 327
 Kingsbury, 285
 Kingsland, W., 336
 Kinne, F., 332
 Kinney, H., 321
 Kinney, M., 69, 311
 Kipping, G., 300, 365
 Kinberg, E., 324
 Kirkham, B., 307, 359
 Kiser, L., 316
 Kitner, D., 297
 Klass, E., 318
 Kleinheinz, F., 266
 Kline, D., 336
 Klue, E., 269
 Kline, J., 336
 Klingaman, C., 69, 288, 322, 392, 380
 Klingaman, G., 288
 Klingaman, H., 291
 Knapp, C., 296
 Knierem, L., 69, 269
 Knight, G., 314
 Knights, R., 320, 366
 Knoop, W., 291
 Knowles, N., 307, 359
 Knox, B., 322
 Knox, E., 322
 Knox, J., 335
 Knudsen, T., 322
 Knutson, M., 313
 Koch, J., 318, 368, 394
 Koeberle, H., 69, 333
 Koberle, T., 69, 334
 Koenig, G., 320
 Koenig, M., 287
 Koenitzer, L., 69
 Koerner, C., 289
 Kolker, R., 278
 Kollmansperger, 69, 265, 400
 Kouba, T., 298
 Kozak, A., 337
 Kraft, E., 314
 Kraph, W., 70, 365
 Kratosky, F., 337
 Krebs, M., 320, 349, 395
 Kroeger, H., 280
 Kruger, A., 297
 Kruse, W., 293
 Kruwell, L., 288
 Kuehl, A., 277
 Kuehl, H., 70, 292, 386, 380
 Kuehne, W., 300, 334
 Kugler, H., 333
 Kuhn, J., 324
 Kullander, H., 70, 331
 Kulow, F., 279
 Kunau, E., 322
 Kunau, G., 70, 300
 Kunau, R., 300
 Kurtz, B., 313
 Kurtz, C., 29, 335
 Kurtz, V., 324
 Kyerland, M., 331

 Lacock, W., 276
 Lacock, W. B., 287
 Ladegaard, W., 336
 La'wig, V., 296
 La Frenz, A., 324
 Lage, E., 70, 275
 Lally, L., 318
 Lames, H., 70, 273
 Lamp, G., 294
 Lanas, M., 389
 Lancelot, W., 35
 Landers, R., 306
 Landgraf, C., 275
 Lane, C., 332
 Lane, W., 285
 Langdon, B., 70, 289
 Lange, F., 273
 Laros, D., 327
 Larrouy, L., 70, 318
 Larsen, E., 349
 Larsen, E., 336
 Larson, H., 352
 Larson, C., 278
 Larson, E. S., 282
 Larson, E., 70
 Larson, G., 324
 Larson, H., 336, 366
 Larson, R., 352, 263
 Latham, O., 337
 Laub, H., 297
 Laubenfels, B., 266
 Laughlin, L., 401
 Laurence, C., 288
 Lautenback, R., 332
 Lavelle, C., 307
 Lawrence, A., 272
 Lawrence, C., 283
 Lawrence, W., 70, 275
 Layden, E., 322
 Le Buhn, R., 277
 Ledgerwood, D., 334
 Lee, C., 267
 Lee, E., 307
 Lee, K., 279, 373
 Lee, S., 335
 Leef, E., 310
 Leetun, M., 284
 Lehman, G., 333
 Leinard, M., 313
 Leith, I., 327
 Lemley, I., 275
 Lemons, R., 337
 Lennon, F., 322
 Lennox, A., 268, 359
 Lentz, L., 318
 Leonard, C., 71, 386
 Lepley, W., 330
 Lerdal, J., 335
 Lester, F., 336
 Lester, H., 71, 331, 334
 Lester, O. F., 332
 Lewis, Nellie, 326
 Lewis, D. E., 277
 Lewis, Harold R., 71
 Lewis, Harry J., 277
 Lewis, Lillian, 318
 Lewis, Mrs. C. B., 327
 Leetenberg, N., 328
 Lichty, Geo. C., 272
 Liggett, Ruth, 71
 Ligon, L. L., 398
 Likins, Art. E., 287
 Liljedahl, L. E., 299
 Lindstrom, E. W., 35
 Line, R. A., 267
 Linebaugh, F., 319
 Linebaugh, R., 400
 Lineweaver, G. A., 299, 363
 Link, J. T., 369
 Linn, Harry D., 272
 Linton, C. S., 273
 Lipp, E. L., 312
 Lippold, R. M., 285
 Lischer, Jean, 319
 Liston, M., 322, 316
 Little, C. C., 71
 Linschwager, G., 327
 Loar, G. M., 270
 Locher, B. G., 266
 Locke, M., 273
 Logsdon, B. B., 327
 Long, E. G., 318
 Long, G., 319
 Long, S., 318
 Longman, Floyd E., 337
 Longstreet, R. W., 71, 279, 342, 340
 Loomer, R. A., 273
 Loop, E. E., 335
 Loose, H. C., 286
 Lorens, Ed., 285
 Lorens, L. C., 285, 358
 Lotz, H., 205
 Lough, W. E., 273
 Love, D., 322
 Loveall, Geo. A., 271
 Lovett, J., 276
 Lowden, O., 282
 Lowenberg, M. C., 71, 279
 Lowry, H. K., 287
 Loyd, F. R., 352
 Lucas, H., 330, 365
 Luchterhand, C. C., 71, 290, 293
 Luek, R. L., 276
 Luellen, M. L., 71, 324
 Luetje, Ed. H., 334

 Lundberg, R. O., 277
 Lundberg, Wm., 71, 348
 Lundvall, I., 319
 Lundy, L. L., 282
 Lupton, J. B., 72, 284
 Lytle, E. J., 319, 316
 Lyle, G. H., 332
 Lyle, J. V., 72, 282
 Lyle, S. L., 319
 Lyman, F. A., 286
 Lyons, C. T., 333
 Lytle, F. K., 265

 McAlpine, M., 320, 394
 McAlpin, W. A., 302
 McAnderson, Wm., 276
 McArthur, G., 72, 311
 McBride, B. M., 320
 McBroom, Claude, 263, 401
 McBroom, Clyde, 265, 401
 McCall, R., 72, 318, 394
 McCarney, K., 313, 394, 362
 McCarroll, D., 72, 306
 McCarroll, Mrs., 327
 McCarty, M., 309
 McClellan, H., 336, 337
 McClune, V., 326
 McClure, D. B., 301
 McClurg, B. Mrs., 369
 McCord, R., 270
 McCorkindale, K., 268
 McCormack, H. L., 288
 McCormick, D. E., 318
 McCormick, F. J., 336
 McCortney, W. J., 373
 McCracken, Howard, 268, 348
 McCue, E. F., 324
 McCurdy, G., 72, 272
 McDaniel, D., 322
 McDonalds, 72, 270
 McDirmid, Jean L., 314, 394
 McDonald, U., 35
 McDowell, W. R., 282
 McElyea, C. S., 291, 260, 353, 392
 McFarland, J. E., 280, 340
 McGlenn, C. C., 72, 297
 McGraw, G. P., 293
 McGuire, H. M., 327
 McIntosh, H. L., 288
 McIntyre, C., 340
 McKahin, F., 318
 McKahin, J. D., 72, 268
 McKeague, John, 287
 McKee, E. W., 264, 366, 392
 McKennan, R. B., 72, 263, 400
 McKenzie, W. W., 287
 McKibben, H. B., 395
 McKinley, A., 395
 McKinley, J., 267, 263
 McKinley, R., 332
 McKinney, A., 322
 McKnight, R., 319
 McLain, Miriam, 73, 310
 McLaren, C. G., 331
 McMahon, J. R., 297, 98
 McMahon, L. E., 290, 294
 McMul, J. J., 295
 McMien, A., 320
 McMillan, M. G., 268
 McMillen, F. G., 327
 McMillin, B., 322
 McMullen, R., 266
 McMurrin, C. J., 299
 McNeil, Wm. M., 272
 McPheeters, Jessica, 73, 320
 McQueen, P., 324

- McRae, T., 29
 McVay, G., 308
 McVey, R. L., 293, 344, 373
 McWhinney, K., 306
 McWilliams, R. L., 337
- Malcolm, C., 267
 Malcolm, R., 307
 Malloy, J., 282
 Malone, C., 302
 Malone, R., 271
 Maltas, K., 278, 342, 359, 380
 Malveg, A., 73, 324
 Manatt, E., 322
 Manhardt, S., 311, 354, 351
 Mann, B., 73, 318
 Mann, F. Manning, M., 277
 Manship, J., 322
 Manship, O., 291
 Manson, M., 318
 Manual, A., 301
 Margerum, E., 73, 278
 Marihart, E., 288
 Mark, G., 73, 299, 365
 Marple, C., 337
 Marsden, R., 286
 Marsh, D., 353
 Marsh, G., 288
 Marsh, J., 332
 Marshall, A., 279, 260
 Marshall, J., 279
 Maass, C., 292
 MacCall, J., 319
 MacFarlane, J., 311, 260, 351
 MacKay, E., 73, 401
 MacKey, G., 315
 MacKinnon, J., 306
 MacRae, C., 292
 MacRae, H., 327
 Macy, M., 394
 Macy, R., 295, 352, 358, 392
 Macy, Ruth, 324, 315, 394
 Madill, A., 319
 Madill, S., 291, 365
 Madole, F., 382
 Madsen, A., 322
 Madsen, August, 356
 Mahanke, H., 307
 Mahanke, M., 307
 Mahlman, F., 287
 Mahron, J., 324
 Maine, R., 266, 340, 401
 Makepeace, O., 365
 Marshall, M., 324
 Marshall, T., 282
 Marston, A., 31, 272
 Marston, A., 73, 272
 Marston, B., 324, 386
 Martin, A., 273
 Martin, A. E., 320
 Martin, C., 277, 342
 Martin, F., 333
 Martin, H., 324
 Martin, J., 343
 Martin, L., 289, 260
 Mason, C. F., 73, 265, 400
 Mason, C., 278
 Mason, F., 265, 392
 Mason, M., 275
 Massengale, O., 287
 Masters, F., 291
 Masters, F., 319
 Masters, J., 291
 Mather, E., 320
 Mather, A., 337
 Mathews, I., 318
 Mathews, M., 266
 Mattox, L., 275
- Mattock, M., 314
 Matzen, E., 324
 Maurice, C., 320
 Maxon, E., 73
 Maxted, M., 337
 Masson, E., 316
 Maxwell, E., 322
 Maxwell, H., 348
 May, H., 282
 May, P., 74, 309, 345, 393, 362
 Maybauer, W., 278
 Mayensch, H., 332
 Mayer, E., 300
 Mayer, F., 276, 340
 Mayer, H., 322
 Mayer, P., 337
 Mayhew, R., 288
 Maysler, R., 74, 285, 263
 Maytham, W., 271
 Mazence, W., 74, 330, 366
 Meade, O., 336
 Meadows, E., 293
 Mechen, C., 330
 Meeker, R., 74, 286
 Meeker, W., 31
 Meintz, R., 337
 Meints, V., 74, 324
 Meier, E., 318
 Meltvedt, H., 74, 296
 Melzian, D., 320
 Mendel, K., 273
 Menenough, E., 263, 278, 342, 340
 Mercer, H., 322
 Merch, L., 294
 Meredith, C., 309
 Mericle, N., 74, 319
 Merkle, A., 333, 386
 Metier, J., 327
 Metz, N., 74, 331
 Meurer, B., 298, 336
 Meyer, D., 74, 291
 Meyer, H., 265
 Meyer, R., 285
 Meyerhoff, R., 306, 393
 Meyers, B., 74, 271, 340
 Meyers, C., 348, 360
 Meyers, R., 344
 Meyers, L., 75, 321
 Middleton, T., 296
 Michaelson, M. J., 287
 Middleton, C., 334
 Middleton, F., 326
 Middleton, M., 288, 330
 Mighell, R., 75, 302, 342, 366, 363
 Mighell, S., 330
 Miles, H., 265
 Miller, A., 276
 Miller, Allan, 293
 Miller, C., 322
 Miller, C. B., 33, 332
 Miller, C. F., 274
 Miller, E., 75, 312
 Miller, E. L., 297
 Miller, G., 288
 Miller, H., 75
 Miller, McK., 301
 Miller, M., 310, 351, 360, 395
 Miller, M. M., 320
 Miller, M. W., 332
 Miller, M. Max, 274
 Miller, Mose M., 276
 Miller, M., 335
 Miller, P., 75, 273, 331
 Miller, R., 276, 340
 Miller, R. E., 328
 Miller, V., 318
 Miller, W., 75, 294
 Milligan, O., 73, 308, 354
 Mills, I., 75
 Milnes, J., 350, 364, 392
- Mina, J., 373, 396
 Minard, D., 274
 Minard, J., 373, 396
 Miner, E., 301
 Minor, M., 321
 Minsen, H., 327
 Miquelon, L., 337
 Mitzner, F., 332
 Mochel, K., 334
 Moeller, E., 75, 321
 Moews, B., 280
 Mohlie, R., 333
 Moles, H., 273
 Moleson, W., 283
 Mollenhoff, D., 318, 394
 Mollison, A., 292
 Molsberry, M., 353
 Monaghan, M., 322
 Monroe, M., 326
 Montag, A., 336
 Montgomery, W., 373
 Montgomery, W., 298
 Moore, B., 337
 Moore, E., 348
 Moore, F., 76, 369
 Moore, M., 315
 Moore, H., 271
 Moore, K., 268
 Moore, R., 76, 368
 Morelock, W., 319
 Morey, H., 337
 Morgan, G., 292
 Morgan, M., 309
 Morgan, W., 76, 284
 Morling, E., 76, 274
 Morris, L., 300, 387
 Morris, M., 76, 319
 Morrison, D., 321
 Morrow, E., 76, 314, 393
 Mort, M., 205
 Mortenson, M., 343
 Mortenson, M., 35
 Morton, E., 285
 Moses, R., 278
 Mosley, C., 333
 Moss, J., 276, 400
 Mouner, C., 76, 294, 380
 Mueller, H., 287
 Mueller, M., 318
 Mulholland, F., 299
 Mullinix, M., 293
 Murdock, V., 337
 Murphy, A., 267, 263, 400
 Murphy, A. F., 76, 302, 386, 363, 380
 Murphy, E., 296
 Murphy, H., 37
 Murphy, J., 289
 Murphy, L., 268
 Murphy, T., 274
 Murray, C., 37
 Murray, G., 76, 354, 393
 Myerly, J., 269
 Myers, C., 333
 Myers, G., 271, 336
 Myers, J., 269
 Myers, H., 332
 Myers, R., 400
 Mygatt, R. F., 278
- Nagle, J., 289
 Navarro, V., 396
 Nave, W., 267
 Negele, A., 280
 Neidert, M., 324
 Neilson, W., 360
 Neilson, W., 334
 Neilson, A. R., 76, 338
 Neilson, A., 332
 Neilson, Arthur H., 336
 Neilson, C., 333, 398
 Neilson, C. D., 318
 Neilson, F., 309, 394
 Neilson, Gladys, 318
- Nelson, George, 282
 Nelson, H. C., 300
 Nelson, J., 318, 394
 Nelson, L., 316
 Nelson, Rebecca, 322
 Nelson, R., 278
 Nelson, V., 316
 Nelson, V. C., 353
 Nelson, W., 283, 335
 Nesmith, N., 309
 Ness, T., 77, 300, 365
 Newmayer, L., 77, 398
 Newell, S., 77, 320
 Newell, V., 328
 Newlund, H., 77, 365, 353
 Newton, H., 324, 316
 Nichols, C., 299
 Nichols, H., 319
 Nichols, R. E., 265
 Nichols, R. T., 286
 Nielson, W., 77
 Niemoller, G., 336, 389, 98
 Niles, J., 77, 286
 Nissen, J., 294
 Noble, A. B., 29
 Noble, Agnes B., 77, 311, 361, 345, 393, 395, 93
 Noble, B., 77
 Nol Kemper, E., 77, 266
 Nolting, L., 285
 Wordberg, M., 334, 360
 Norris, E., 270
 Norris, W., 264
 Northey, G., 77, 332, 364
 Northey, R., 319
 North, C., 273
 Northup, M., 337, 98
 Norton, C., 285
 Nourse, R., 386
 Nowlin, T., 272
 Nutt, F., 78, 266, 359, 401, 363
 Nyline, A., 288
 Nystrom, J., 78, 286
 Nylin, W., 318
- O'Brien, C., 300
 O'Connell, M., 324
 O'Donnell, E., 289
 Ochoa, F., 332
 Oeter, F., 335
 Ogan, R., 302, 286
 Ohlsen, E., 298, 331
 Oja, O., 286
 Oldham, E., 314
 Oldham, H., 78, 324, 316, 260, 345, 393, 362
 Olerich, O., 266
 Oliver, F., 281
 Olsen, A., 270, 330
 Olsen, D., 311
 Olsen, V., 294
 Olson, B., 338
 Olson, Gladys, 319, 316
 Olson, H., 78, 287, 263
 Onken, H., 335
 Oppenheimer, E., 273
 Orning, A. W., 78, 331
 Orr, T., 287
 Osborn, D., 282
 Osborn, D., 318, 394
 Osmundson, H., 324
 Ostberg, H., 327
 Oswalt, T., 327
 Otopalik, H., 29
 Ough, L., 373
 Ouren, G., 78, 269, 400
 Overseth, O., 275, 343
 Overmeyer, P., 300
 Owen, H. L., 283
 Owen, Henry, 78
 Owen, S., 334
 Owens, E., 78, 319

- Pace, H., 335
 Paige, C., 264, 340
 Page, G., 352
 Page, S., 268
 Page, F., 316
 Page, G., 334
 Paine, A., 322
 Paine, E., 277
 Pair, H., 98
 Paladini, F., 297
 Palm, C., 283, 342, 340
 Palmer, H., 301, 342
 Pammel, L., 29
 Paone, A., 336, 344, 353
 Patten, D., 327, 362
 Patterson, C., 78
 Park, W., 290
 Parker, R., 344
 Parker, H., 348
 Parker, Harriet, 313
 Parkhill, K., 295, 389
 Parkhurst, H., 281
 Parkin, G., 296, 342
 Parks, F., 78, 302
 Parrott, M., 324
 Patel, M., 392
 Paterson, L., 294
 Patterson, H., 336
 Patterson, G., 321
 Paul, A., 318, 368
 Paul, K., 265
 Paul, E., 302
 Paulson, J., 295, 389, 380, 98
 Pavolvsky, S., 322
 Pawek, L., 79, 296
 Paxton, R., 271, 353, 340, 400
 Peacock, M., 79, 274, 400
 Peacock, P., 311
 Pearson, C., 265
 Pearson, J., 285
 Pearson, E., 318
 Pease, D., 79, 319
 Pease, F., 79, 319
 Peck, B., 335
 Peddie, T., 271
 Pederson, E., 315, 349
 Pederson, S., 322, 315, 366, 394
 Pendry, R., 79, 282
 Penquite, G., 318
 Peppers, M., 308
 Pereboom, F., 265
 Peregov, E., 394
 Perkins, H., 337, 386
 Perkins, R., 79, 322, 393
 Perley, J., 79
 Perrin, A., 318
 Perrin, A., 318
 Peterman, P., 287
 Peters, H., 79, 292
 Peters, J., 267
 Peters, W., 79
 Petersen, G., 79, 326
 Petersen, L., 361
 Peterson, C., 80, 332, 365
 Peterson, C. D., 301, 344
 Peterson, E., 80, 319, 316
 Peterson, F., 80, 324
 Peterson, H., 311, 98
 Peterson, H. M., 295
 Peterson, I., 326
 Peterson, J., 352
 Peterson, L., 80, 296, 353
 Peterson, M., 320
 Peterson, P., 280
 Peterson, R., 80, 286, 346, 260, 363, 392
 Peters, G., 336
 Peters, W., 300
 Pettit, C., 80, 367
 Petty, F., 266
 Pfautz, H., 279
 Pflueger, H., 80, 277, 380
 Phillips, H., 80
 Phillips, H. M., 264
 Phillips, M. O., 80, 320
 Phipps, L., 333
 Pickens, R., 348
 Pickett, B., 35
 Pierce, B., 327
 Pierce, R., 324, 345
 Pierce, V., 81, 320
 Pierce, L., 265
 Pierson, E., 318
 Pierson, M., 322
 Pillard, H., 299
 Plath, M., 81, 312, 393
 Platt, B., 344
 Pleunmer, L., 324
 Pohl, E., 272, 332
 Pollock, M., 324
 Pond, F., 319
 Pontow, R., 336
 Poor, J., 273
 Porter, J., 81, 322
 Porter, L., 81, 315, 366, 345, 393
 Porter, M., 81
 Porter, R., 300
 Post, E., 333
 Powell, C., 81, 387
 Powers, F., 263
 Prall, O., 81, 322, 362
 Pratt, R., 280
 Preston, D., 320
 Preston, H., 319
 Price, L., 313, 361, 351
 Pride, R., 264
 Proctor, C., 81, 283
 Proscholdt, L., 318
 Prosper, Y., 306
 Protheroe, M., 335
 Proud, D., 322, 316
 Proud, M., 81, 322, 316
 Prunty, R. A., 265, 401, 380
 Prunty, R. B., 299
 Puffer, K., 81, 301
 Purdy, H., 301
 Putman, H., 82, 320, 312
 Putnam, P., 284
 Putney, W., 277
 Pyle, K., 281
 Quann, G., 348, 300
 Quass, G., 82
 Quiz, J., 348
 Quist, D., 312, 351
 Radcliffe, F., 268
 Raines, Lester, 359
 Raff, L., 82, 277, 340
 Raffety, L., 82, 286
 Rannels, J., 320
 Range, M., 82, 274
 Rasmess, J., 267
 Rasmussen, E., 278
 Rasmussen, A., 336
 Rasmussen, E., 82
 Rasmussen, F., 98
 Rasmussen, S., 82, 324
 Rasmussen, I., 82
 Rasmussen, L., 298
 Ratcliffe, B., 309
 Rater, J., 289
 Rayness, M., 82, 395
 Raynolds, R., 269, 340, 400
 Read, F., 287
 Reck, F., 264, 260, 380
 Reck, W., 342
 Redder, E., 335
 Redfield, M., 83, 319
 Redenbaugh, M., 288
 Redfern, C., 337
 Reece, J., 334
 Reed, L., 274, 335
 Reed, L. L., 293, 334
 Reed, M., 361
 Reed, R., 336, 344, 353
 Reeves, L., 326, 387
 Reeves, R., 398
 Reiersen, N., 83, 324
 Reichelt, L., 324
 Reid, E., 276
 Reid, R., 281
 Reifsteck, C., 289
 Reighard, R., 83, 272
 Reilly, C., 289
 Reiley, R., 83
 Reimer, M., 319
 Reincke, W., 387
 Reining, M., 321
 Reis, L., 264
 Reister, I., 320
 Renshaw, W., 352, 205
 Renthlingen, H., 334
 Reusser, R., 287
 Reynolds, F., 267
 Reynolds, H., 270
 Reynolds, R., 284
 Reynolds, V., 313
 Reynoldson, A., 322
 Reynoldson, F., 394
 Rheam, V., 324, 307
 Rhoades, J., 320
 Rice, M., 322
 Richards, H., 320
 Richards, H., 320
 Richardson, R., 278
 Richart, H., 83, 271
 Richardson, A., 32, 33
 Rickard, G., 278
 Richey, C., 275
 Richey, H., 343, 387
 Ridge, A., 335
 Rieman, G., 296
 Reideman, W., 332
 Riemenschneider, R., 332, 373
 Riemenschneider, R., 279
 Rierson, A., 336
 Rietveldt, H., 278
 Riley, R., 367
 Rindland, J., 267, 400
 Rink, L., 358
 Ritchie, R., 302
 Rittenhouse, A., 336
 Ritter, L., 327
 Roberts, M., 29, 332
 Roberts, P., 324, 322
 Roberts, R., 83, 321
 Roberts, S., 324
 Roberts, G., 264
 Roberts, W., 373
 Robertson, D., 283, 334
 Robertson, G., 283
 Robertson, R., 320
 Robins, P., 205
 Robinson, C., 300
 Robinson, L., 310
 Robson, R., 284
 Rochelz, C., 332
 Rocho, H., 321
 Rock, L., 298, 332
 Radda, L., 83, 282
 Roefke, F., 334
 Roessler, C., 265
 Rogers, B., 274
 Rogers, B., 324
 Rogers, C., 334
 Rogers, H., 295
 Rogers, I., 83, 334
 Rogers, M., 83, 362
 Rohwer, E., 322
 Romberg, A., 322
 Romig, L., 334
 Romsey, M., 336
 Ropt, W., 337
 Roud, M., 83, 368, 393
 Roonda, H., 337
 Rosebrook, R., 386
 Rosenberger, E., 84, 302
 Rosenfeld, G., 265
 Rosing, W., 287, 263
 Ross, L., 84, 328
 Nossman, L., 294, 332
 Rothacker, K., 387
 Rounds, E., 327
 Roupe, R., 279
 Rousser, W., 373
 Rubek, D., 84, 336
 Ruby, M., 84, 322
 Rungan, L., 327
 Ruppel, W., 290, 298
 Russell, B., 380
 Russell, P., 324
 Russell, T., 276, 332
 Rust, J., 273
 Rutherford, E., 84
 Rutherford, K., 319, 308
 Rutter, F., 278
 Ruan, E., 336
 Ryan, J., 281
 Ryon, L., 278
 Rylander, C., 291
 Saenz, C., 96
 Sage, J. F., 265
 Sailer, L., 84, 320, 316
 Salisburg, A., 300
 Salomon, E., 322
 Sampson, D., 330, 365
 Sampson, E., 293
 Sandberg, C. R., 280, 337
 Sanders, A., 321
 Sanders, E., 322
 Sanders, L., 286
 Sanders, R., 337
 Sar, F., 327
 Sar, L., 327, 394
 Sarazine, G., 320
 Sargisone, H., 284
 Sarset, P., 312
 Sarr, R., 84, 366
 Sawyer, M., 84
 Sauer, G., 282
 Saunders, C. J., 289
 Saunders, C. W., 348
 Savage, P., 296
 Sawhill, H., 300
 Sawyer, C. H., 373
 Sawyer, Maurees K., 298
 Sawyer, R., 273
 Sayles, A., 368
 Scharlock, C. D., 331
 Schilleter, J. C., 343, 387
 Schynill, W., 337
 Schmelz, A., 333
 Schmidt, H., 84, 269, 260, 340
 Schmidt, V. E., 366
 Schmidtman, E. H., 288
 Schneider, B., 85, 332, 392
 Schneider, H., 318
 Schnelle, G. B., 298
 Schnittgin, H., 335
 Schoech, A., 394
 Scholz, W., 334
 Schomberg, H., 290
 Schoon, H. F., 344
 Schoppe, P., 286
 Schipull, C., 324
 Schomberg, H. J., 293, 353
 Schoon, H., 272
 Schon, J., 85, 324, 362
 Schrag, O. J., 298
 Schulenburg, E. J., 293, 330
 Schultz, E., 333
 Schultz, F., 319
 Schultz, H., 85, 338
 Schultz, F. W., 299
 Schultz, L., 324

- Schultz, M., 326, 310
 Schultz, M. H., 352
 Schultz, R., 86
 Schuster, F., 85, 320, 316
 Schwarger, C. E., 280
 Schwarz, K., 85
 Schwatel, Capt., 205
 Schweitzer, A. C., 293
 Schwilk, W., 85, 335
 Schwyhart, W. A., 277
 Scofield, D., 320
 Scofield, M., 320
 Scott, Bernita, 320, 394
 Scott, E. B., 288
 Scott, E., 320
 Scott, F., 85, 368
 Scott, J. W., 271
 Scott, N., 309
 Scott, D. V., 321
 Scotton, G., 318, 315
 Scoville, C. W., 352
 Scurr, Geo., 272
 Seaton, D. F., 85, 294
 Seath, D. M., 302
 Secor, M., 85, 306
 Sic, W. C., 271
 Seeber, S., 337
 Seibert, G., 315
 Seigh, L., 319
 Sellman, Arthur, 280
 Sergeant, J. W., 85, 300
 Sewell, E. W., 265
 Sewell, Ed., 86
 Servoss, E. B., 287
 Shaeffer, P. M., 352
 Shafer, V., 335
 Shaffer, G., 295
 Shaffer, C., 205
 Shales, C., 285
 Shamer, I. J., 373
 Shauer, L., 327
 Shartle, C. L., 279
 Shattuck, F., 29, 359
 Shauman, D., 86, 319, 316
 Shaw, D., 86, 282
 Shaw, R., 321, 359
 Sheaffer, P. M., 29
 Shearer, P., 343
 Shearer, E., 86, 319
 Sheller, A. F., 264
 Sheldahl, R., 275
 Shellabarger, C., 292, 358
 Sadler, Duff, 84, 276, 401
 Sherlock, B., 268, 342
 Sherlock, L., 268
 Sherwood, H. H., 344
 Shield, B., 320
 Shields, L., 86, 310
 Shysley, G. H., 334
 Shyppey, W. B., 387
 Shirk, N., 295
 Shoemaker, F. B., 283
 Shore, A., 31
 Shore, R., 276
 Siberts, E., 335
 Siebels, H., 320
 Shutt, C. C., 300
 Sieboldt, G., 319
 Siefke, A., 324
 Siegl, C., 332
 Siegmond, E., 319
 Sieloff, W. B., 290, 292
 Sieloff, W. H., 86, 292
 Siemers, V. G., 319
 Sich, L., 86
 Sievers, A. W., 335
 Sievers, H., 319
 Siewert, Sgt., 205
 Sill, E., 361, 394, 395
 Silletts, C. B., 275
 Simmons, M., 310
 Simons, H. C., 86, 351, 387
 Simpson, F., 272
 Sinaanon, G., 86, 333
 Sinclair, D., 401
 Sindr, E., 87, 310
 Sindr, H. P., 279, 342, 263, 359, 340
 Sinnard, H., 281
 Sinnard, M., 281
 Sitz, E., 334
 Sitz, G., 87
 Sjulín, D., 278, 342, 387, 180
 Skinner, F. S., 87, 302, 332
 Sloninger, 352
 Sliegel, P., 280, 400
 Sloss, Harriet, 309
 Sloss, M. W., 359
 Sloan, M., 87, 299
 Small, G., 364
 Smith, A., 322
 Smith, B., 318
 Smith, B., 296
 Smith, Clarence, H., 336, 344, 353
 Smith, Dorothy L., 319
 Smith, D. H., 87, 326
 Smith, Dr. Ed., 360
 Smith, E. C., 299
 Smith, E., 315
 Smith, E. E., 292
 Smith, Evelyn, 87, 318, 314
 Smith, Ethel H., 322
 Smith, E. R., 29, 337
 Smith, F. W., 297, 98
 Smith, Geo., 336
 Smith, H. L., 87, 270, 282, 263
 Smith, H. J., 87, 270
 Smith, H. M., 265, 337, 373
 Smith, H. F., 360
 Smith, H. M., 322, 394
 Smith, H. H., 284, 334
 Smith, S., 318
 Smith, M. E., 320
 Smith, M. M., 298
 Smith, O. N., 276, 387
 Smith, Richard, 330
 Smith, R. M., 264
 Smith, W., 282
 Smutz, H. H., 274
 Snyder, A., 87, 318
 Snyder, D., 321
 Snyder, E. J., 271
 Snyder, E., 87, 330
 Snyder, I., 334
 Snyder, J. E., 352, 340
 Sogard, W., 330, 338
 Sonesyn, R., 88, 308
 Sooboda, C., 336
 Sopker, G. J., 274
 Sorenson, Anne, 366
 Sorenson, A., 335
 Sorenson, E., 322
 Sorenson, O. M., 88, 319
 Sorenson, Agnes, 88, 324
 Sorenson, C., 88, 300, 386
 Sorenson, C. C., 294
 Sorenson, M., 324
 Sowers, F. E., 268, 260
 Spahr, E., 88, 289
 Spaulding, J. D., 289
 Spearing, R. B., 88, 300
 Speer, G. A., 272
 Spencer, A., 336
 Spencer, B., 387
 Spencer, R. E., 300
 Spencer, Ruth, 319
 Spinney, I. B., 29
 Spraggue, D. S., 335, 365
 Sprague, H., 337
 Sprinkle, C., 324
 Spragg, E., 88, 324
 Stahl, B. M., 273, 358
 Stalford, C., 324
 Stalnacher, R., 322
 Starge, C. H., 36, 37
 Stanke, L. A., 324
 Stanton, B., 306
 Stanton, L. E., 88
 Stanzel, F. E., 280
 Starbuck, Prof. A., 398
 Starbuck, Mrs. A., 398
 Starkweather, C. W., 292, 333
 Stawack, J. A., 343
 Starry, L., 324
 Steddon, W. W., 295, 389, 98
 Steffenson, I. S., 299
 Steigle, L., 322
 Stiel, Alice, 327, 394
 Steinbrenner, W., 278
 Steinbhouse, C. D., 272
 Steenhusen, D., 327
 Stephenson, P. E., 294
 Stephens, C., 88, 290, 296, 333, 398
 Stephens, O. L., 331
 Stevenson, F. C., 392
 Stevenson, J. H., 273
 Stewart, A., 315, 366, 342
 Stewart, E., 314
 Stewart, G., 322
 Stewart, M. H., 327, 362
 Stewart, R. M., 284
 Stewart, R., 88
 Stevenson, W., 275
 Stern, A., 336
 Stillwell, C., 286
 Sitt, R., 282
 Stockdale, G., 332, 387
 Storey, J. V., 292
 Strayer, R., 279
 Streater, E., 268
 Stricklen, L., 279
 Stockdale, G. A., 333, 366
 Stockdale, M. G., 331
 Stoddart, F., 88, 291
 Stoelting, R. E., 267
 Stolley, L., 321
 Stolt, G., 89, 288
 Strassenburg, G. A., 277
 Straub, E., 333
 Strawn, C., 89
 Streeter, C. P., 291
 Strong, F., 273
 Strong, P., 336
 Stoutenberg, L., 395
 Strubel, P. F., 289
 Struck, C. R., 267
 Struve, J., 300
 Strueland, L., 288
 Stambaugh, V., 327
 Sturtz, M., 322
 Suendby, C., 336
 Suit, R. F., 300
 Sullivan, F., 89, 331, 334
 Sullivan, M., 312
 Sullivan, R. A., 89, 284, 342, 263, 380
 Sulzbach, R., 337
 Summer, M., 89, 322
 Sundell, B., 89, 326, 362, 395
 Sunderlin, E., 308
 Sunderlin, H. H., 275
 Sutherland, F., 321, 308
 Sutherland, K. S., 266, 400
 Svensen, H., 286, 331
 Swanson, E., 319
 Swartz, K., 324
 Sweeney, M., 313
 Sweeney, O. R., 31, 373
 Sweetman, H. L., 278
 Swensen, F., 326
 Sweitzer, R. E., 283
 Swift, R. O., 301
 Swihart, B., 89, 311
 Swindell, H., 337
 Swires, C. H., 297
 Sweitzer, G., 322
 Symonds, N. M., 271
 Taft, F., 327
 Talbert, D. E., 276
 Talbot, M., 322
 Talbot, R., 324
 Tarbell, R. M., 264
 Tanruther, E. M., 89, 301
 Tarr, M., 314, 386
 Tarr, R., 314
 Tatum, J. W., 278
 Taylor, A. N., 283
 Taylor, J. W., 266
 Taylor M., 326, 394
 Taylor, N., 89, 311, 345, 393, 395
 Temby, K., 307
 Temple, G., 326
 Tennant, P. J., 296
 Teppen, C., 333
 Termohlen, W. D., 267
 Terry, G. C., 273
 Terry, J. E., 297
 Textrum, L., 269
 Textrum, M. D., 380
 Thelen, L. M., 294
 Thomas C., 332
 Thomas, N. H., 282
 Thomas, G. G., 90, 293
 Thomas, N. S., 268
 Thomas, R., 326
 Thomason, G., 326
 Thompson, A. W., 280
 Thompson, A., 338
 Thompson, B. F., 364
 Thompson, C., 322
 Thompson, D., 328
 Thompson, G., 90
 Thompson, L., 324
 Thompson, Louis K., 267, 400
 Thompson M., 90, 368
 Thompson, M., 90, 313
 Thompson N. M., 282, 373
 Thompson, R. E., 352
 Thornburg, A. H., 267, 340
 Thorne, G., 312, 351
 Thorne, L., 319
 Thorngren, F., 324
 Thorp, F., 336
 Thorpe, R., 90, 320
 Thosten, I., 332
 Throne, M. I., 359
 Thul, G. J., 282
 Thurow, E., 322
 Tilden, W., 33
 Tiedje, J. Q., 280
 Timmerman, W. M., 289
 Tingleff, H. C., 288, 360
 Tippie, N., 320
 Tipton, M., 282
 Tisler, F., 324
 Tissue, G., 322
 Tobias, H., 90, 322
 Toenjes, D. B., 333
 Tolleson, L., 90, 332
 Toop, M. S., 319
 Toop, M., 90, 319
 Tostlebe, H. M., 274
 Toulouse, J. H., 273
 Tow, F., 322
 Tow, M., 326
 Tow, O., 90
 Towne, C. A., 286
 Towne, C. R., 286, 340
 Townsend, M., 334
 Tracy, A. H., 292

- Tracy, D. E., 275
 Traifer, C., 266
 Tramel, M., 327
 Traver, L., 282
 Traver, F., 20
 Travers, F., 266
 Travis, J. F., 267
 Trecker, E. W., 267
 Trecker, J. L., 91, 267, 401
 Tregoning, E., 91, 324, 316
 Trei, J., 321, 362
 Treichler, E., 336
 Treloar, J. G., 298
 Treptow, E., 324, 316
 Trindle, P., 369
 Tripp, J. E., 287
 Frosel, L. W., 279
 Trull, W. E., 96, 332, 338
 Tuomy, M. C., 320
 Tupper, N., 324
 Turnbull, J. L., 299
 Turner, J. H., 302, 342
 Turner, M., 270
 Turney, G., 336
 Tuttle, T. S., 264
 Tyrrell, L. E., 333, 400
- Uehling, T., 273, 342, 263, 380
 Uker, V., 91, 290, 291
 Umhoefer, J., 289
 Underwood, J., 337
 Unger, M., 288
 Urmy, K., 268, 260, 263, 359
 Uy, P. H., 96, 334
- Van Cleve, B., 265
 Van Delinder, L., 319
 Van der Merwe, P., 91, 279
 Van Dyke, D., 91, 308
 Van Epps, M. E., 271
 Van Houweling, M., 332, 331
 Van Marel, R., 322
 Van Nice, J., 338
 Van Roekel, H., 91, 292
 Van Slyke, F., 326, 360
 Van Vors, D., 294
 Van Wert, L., 318
 Varner, L., 332, 338
 Vass, J. A., 274
 Vaubel, E., 91, 291
 Vaughn, E., 321
 Vaughn, K., 270, 400
 Veestra, M., 333
 Velay, R., 334
 Veley, R. E., 281
 Verhille, W., 295, 389
 Vernon, C., 348
 Verrall, A., 423
 Verrall, V., 353
 Vick, A., 328
 Vickers, E., 284
 Vifquain, M., 267, 328
 Vinson, H., 310
 Vintoo, E., 270, 336
 Virtue, W., 291
 Vogenthaler, A., 277
 Volz, E., 387
 Von Kroz, M., 322, 394
 Voss, C., 91, 300
 Voltz, E., 35, 343
 Von Tunngen, G., 35, 343
 Wadson, H., 312
 Wageck, D., 292
 Wagner, J., 327
- Wagner, W., 98
 Wahl, A., 332
 Waldschmidt, M., 91, 319
 Walgren, O., 91, 318
 Walker, C., 335
 Walker, J., 273
 Walker, M., 327
 Walker, R., 335, 387
 Walker, R. A., 328
 Wallace, H., 349, 362
 Wallace, W., 292
 Walling, R., 277
 Walter, O., 287
 Walter, P., 334
 Walter, V., 319, 316
 Walters, M., 265
 Walter, L., 267
 Ward, D., 320
 Ward, E., 264
 Ward, P., 92, 324
 Ward, W., 387
 Wardell, F., 300
 Warfield, C., 292
 Warfield, M., 324
 Warren, H., 295, 337
 Warren, F., 92, 334
 Warren, J., 266
 Wasser, M., 92, 312
 Waterman, G., 299, 330
 Waterman, M., 299
 Waters, L., 327
 Watkins, J., 266
 Watkins, R., 302
 Watkins, W., 331
 Watson, D., 264
 Watson, K., 267, 401
 Watts, D., 272
 Watson, O., 282
 Watt, K., 283
 Watts, A., 324
 Watts, C., 266, 340
 Watts, P., 335
 Weaver, E., 35, 275
 Webb, W., 92, 272
 Webber, H., 337
 Webber, L., 289
 Weber, H., 335
 Weber, J., 92, 271
 Webster, V., 277
 Weekley, T., 278
 Wehrle, A., 332
 Wehrman, A., 280
 Weir, D., 92, 297, 366
 Wels, H., 264
 Weiser, H., 337
 Weiss, T., 281
 Weleb, H., 322
 Welden, N., 273, 263
 Wellman, R., 276
 Wells, F., 389, 98
 Wells, J., 291
 Welsh, C., 307, 394
 Wendt, L., 92
 Wente, I., 322
 Wenich, B., 310
 Wentz, J., 343
 Wernentin, E., 92, 275
 Wertz, D., 92, 320
 Wescott, F., 308
 West, K., 336
 West, L., 267
 Westbury, E., 294
 Westcott, G., 92, 284, 380
 Westenberger, K., 358
 Westenburg, M., 91, 324, 316
 Wester, R., 327
 Westerlund, H., 95, 319
 Westrom, A., 322
 Wheeler, C., 268
- Wherry, L., 331
 Wherry, M., 322
 Whirrett, K., 293
 Whistler, M., 93, 368
 White, C., 93, 335
 White, E., 93
 White, Elmira, 311
 White, R., 321, 313
 White, S., 93, 293
 White, W., 292
 Whiteside, A., 316
 Whitfield, W., 271, 346, 363
 Whitney, 267
 Wickard, H., 93, 368
 Widner, G., 93, 321, 313
 White, B., 274
 Wiegand, H., 324
 Weemer, E., 93, 336
 Wiese, F., 333
 Wiese, M., 93, 309
 Wies, H., 336
 Wigdahl, 94, 319, 316
 Wiggins, A., 273
 Wight, K., 271
 Wightman, D., 268
 Wilcke, H., 331
 Wiles, H., 334
 Wilhelm, R., 275, 386
 Wilkie, G., 94, 318
 Wilkins, W., 94
 Wilkinson, R. E., 344
 Wilkinson, R. I., 285, 353
 Willaman, H., 265
 Willard, E., 94, 310
 Willard, M., 94, 310, 362
 Willcult, E., 336
 Willey, C., 94, 398
 Willey, R., 336
 Williams, D., 94, 274
 Williams, C., 321, 315
 Williams, G., 280
 Williams, H. G., 334
 Williams, H. A., 292
 Williams, J. B., 317
 Williams, M., 319
 Williams, P., 302, 342
 Williams, S., 319
 Williams, W., 298
 Williamson, G., 278
 Williamson, M., 394
 Williamson, Mildred, 94, 309
 Williamson, R. E., 324
 Williamson, R. L., 94, 364
 Willis, G., 337
 Willson, F., 318, 368
 Wilson, A., 310, 394
 Wilson, A. J., 308
 Wilson, C., 284, 335
 Wilson, M., 319
 Wilson, F., 394
 Wilson, H., 302, 342
 Wilson, I., 288
 Wilson, R., 94, 291, 366
 Wilson, R. P., 296
 Wilson, L., 94, 320
 Wilson, O., 327
 Wilson, P., 270
 Wilson, Q., 94, 281
 Wilson, R. E., 313, 354, 351, 359
 Wilson, S., 273
 Wilson, Wayne, 333
 Wimmer, G., 95, 288
 Wind, O., 310
 Windus, B., 320
 Winfrey, R., 31
 Wingert, C., 264, 263, 340, 400
- Winget, E., 265
 Winslow, J., 398
 Winslow, S., 282
 Winter, E., 369
 Winton, Capt., 205
 Winton, G., 332
 Wirene, W., 95, 272
 Wisda, J., 299
 Wise, L., 267
 Wiseman, L., 287
 Withington, D., 321
 Witmer, A., 95, 320
 Witmer, L., 264
 Witzel, S., 332
 Wogens, C., 277, 260
 Wolf, B., 318, 320
 Wolf, H., 279
 Wolf, R., 274
 Wolfe, C., 291, 340
 Wolfe, R., 95
 Wolff, R. H., 344
 Womeldorf, V., 95, 298, 366
 Wood, C. W., 332, 335, 365
 Wood, G., 297, 369
 Wood, M., 322
 Wood, W., 95
 Wood, W. P., 274, 373
 Woodhall, G., 293
 Woodland, H., 276
 Woodruff, T., 301
 Woods, C., 95, 306
 Woods, F., 328, 369
 Woodworth, E., 95
 Woolfries, A., 291
 Worley, J., 289
 Worley, L., 266
 Wright, D., 332
 Wright, E., 282
 Wright, Edythe, 319, 310
 Wright, H., 319
 Wright, J., 300
 Wright, K., 96, 299
 Wright, L., 314, 394
 Wright, O., 334
 Wright, W., 269
 Wyatt, W., 336
 Wylie, E., 318
 Wylie, J., 96, 315, 368
 Wymann, W., 269
- Yates, I., 318
 Yaw, F., 365
 Yeager, G., 292
 Yemendjian, M., 332
 Young, A., 318, 368
 Young, F., 332
 Young, I., 267, 340, 400
 Young, J., 335
 Young, K., 96, 294
 Young, W., 269
 Youngquist, E., 327
 Yount, M., 299
 Yungclas, C., 312, 260, 351, 349, 362
- Zeglum, C., 333
 Zehr, L., 272
 Zeiner, M., 96, 298
 Zellers, W., 300
 Zellhoefer, K., 334
 Zeman, G., 322
 Zerbe, M., 263, 400
 Zimmerman, B., 273
 Zimmerman, H., 318
 Zink, F., 291, 380
 Zisner, G., 96, 312, 362
 Zortman, M., 322





I S U LIBRARY



3 2792 008 452 892

248513

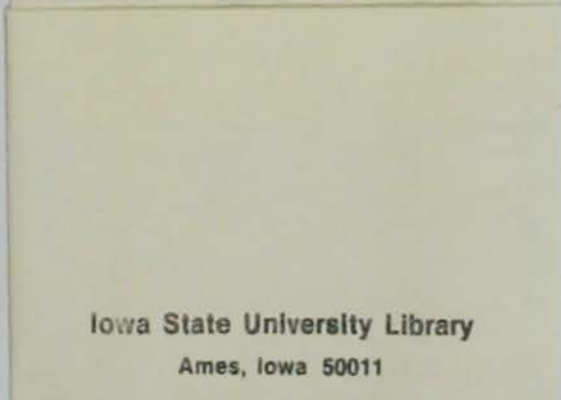

Iowa State University Library
Ames, Iowa 50011



