

HINSHAW

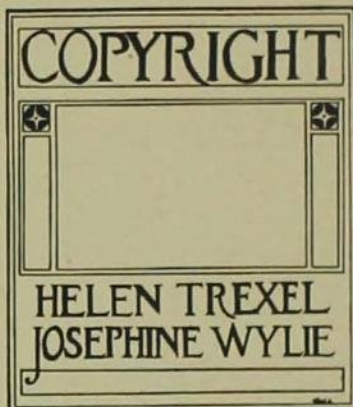

COPYRIGHT

HELEN TREXEL
JOSEPHINE WYLIE

THE BOMB

Published
by the
JUNIOR CLASS
of
IOWA STATE COLLEGE
at AMES

1920

VOLUME XXVI

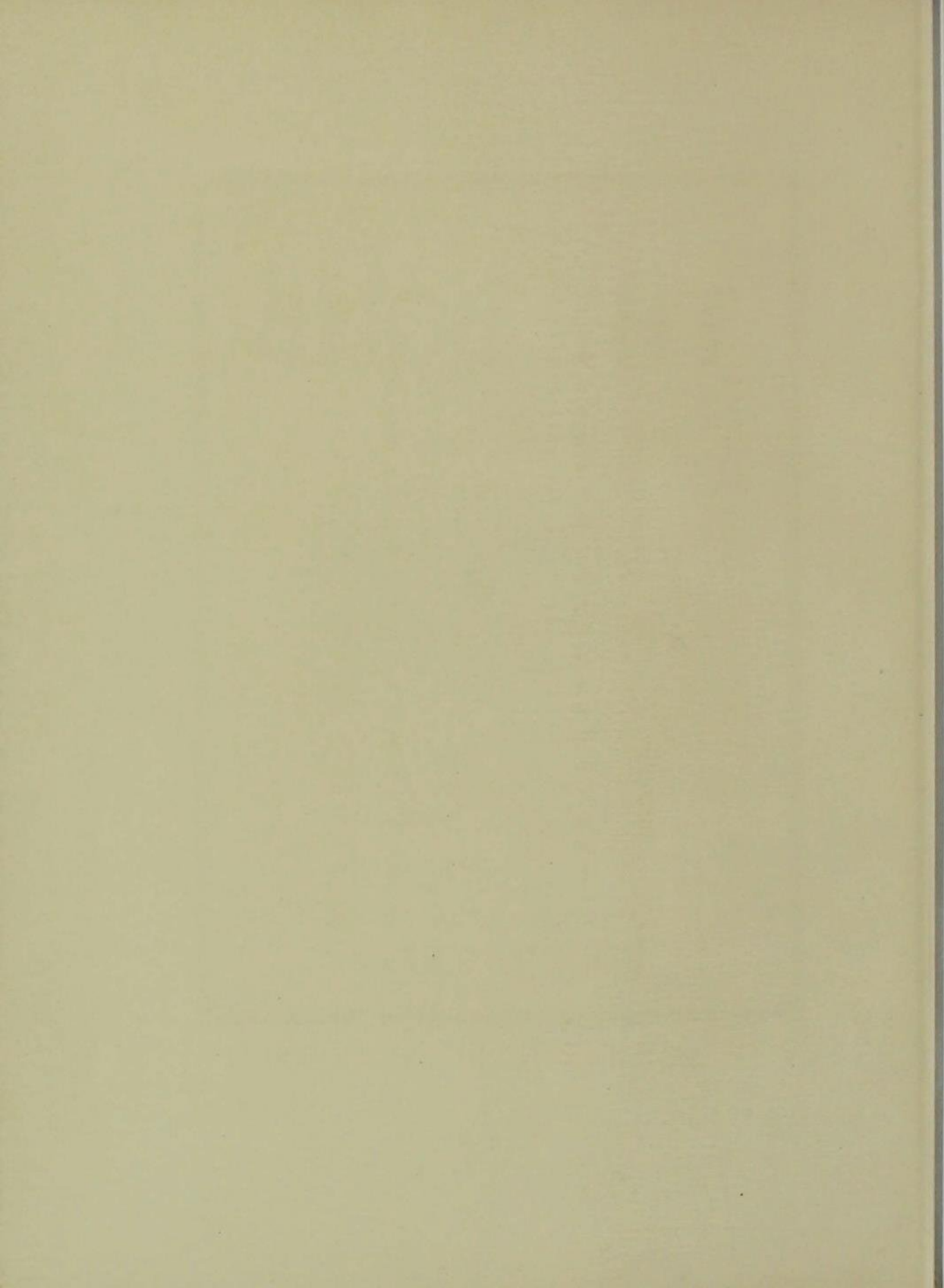

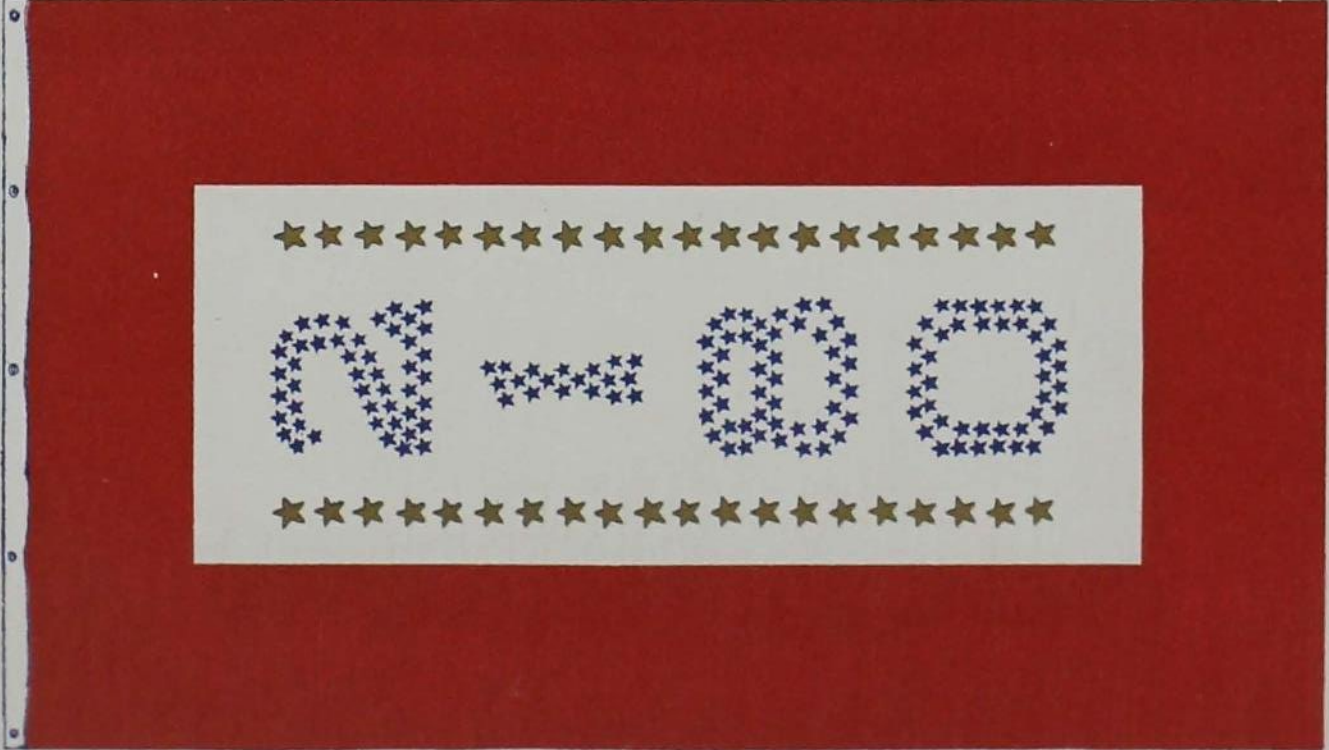

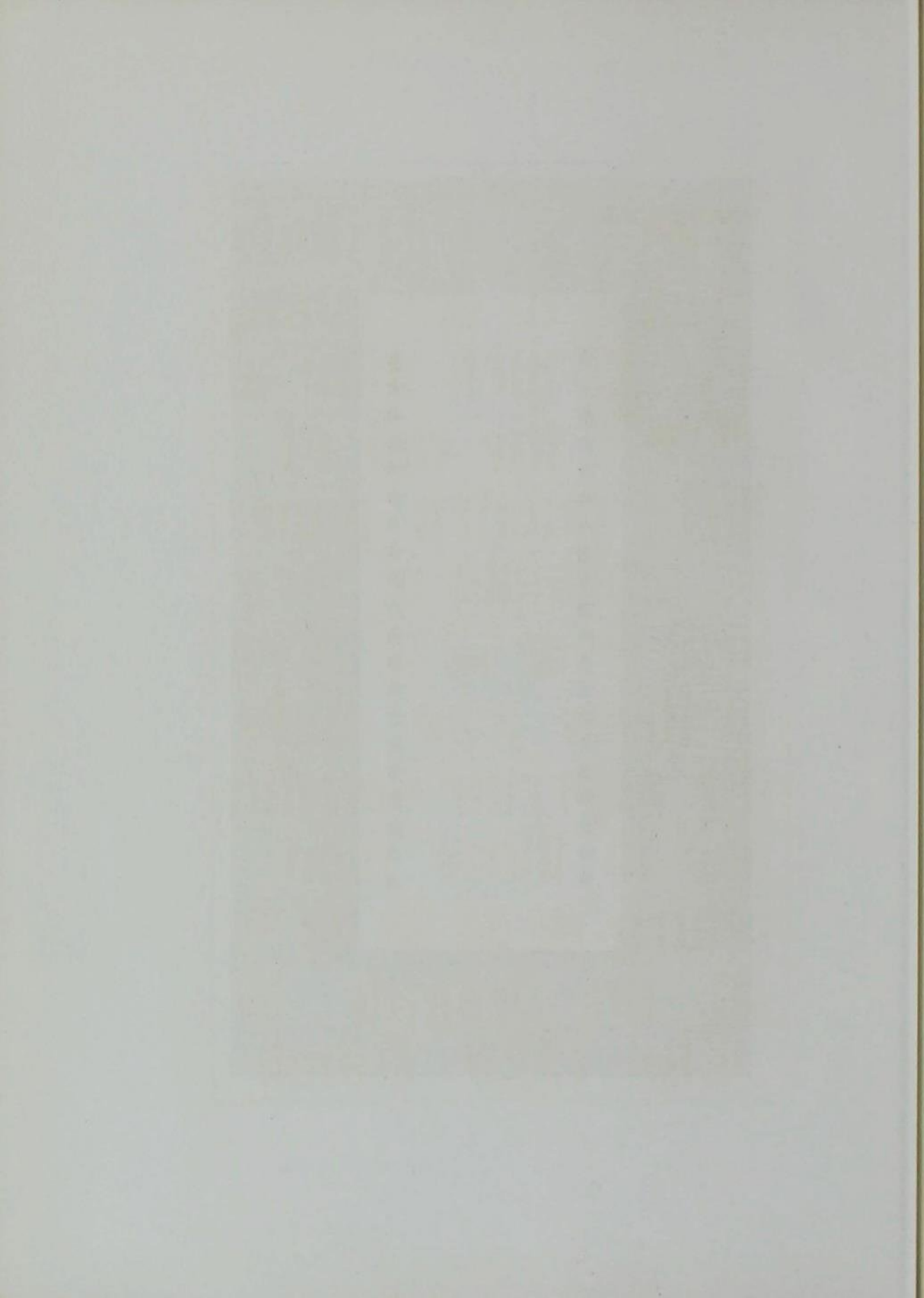



As a tribute
to our young
men who at
the call of

their country gave
so willingly of their
best



to those who made
the supreme sacrifice
and to those who

return



we dedicate



The 1920 Bomb

ORDER OF BOOKS

CAMPUS
MILITARY
COLLEGE
ORGANIZED
—◆—◆—◆LIFE
FEATURE ◆

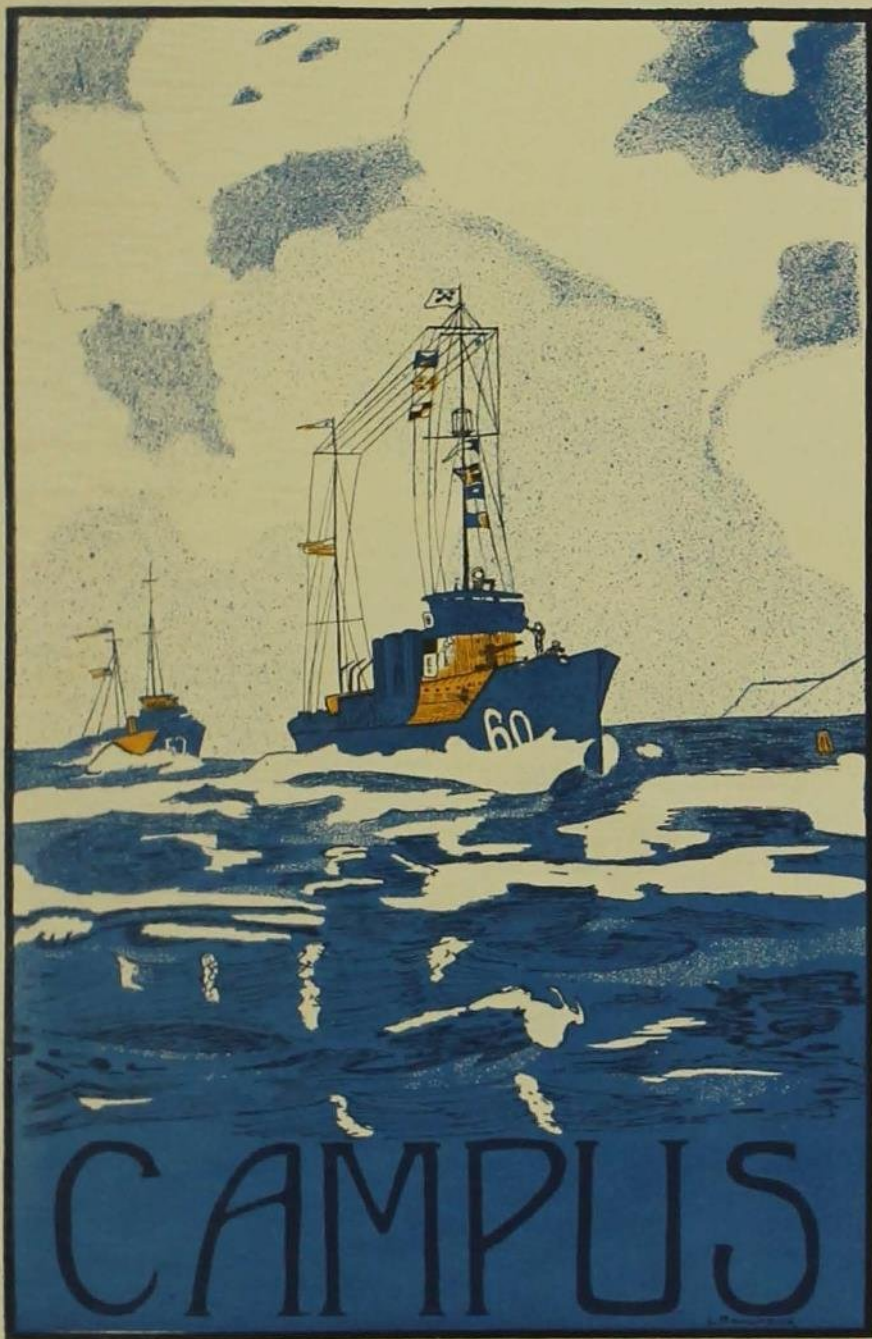

HOMeward BOUND

*Swiftly sped the good ship westward,
Plowing proudly thru the ocean,
Bearing precious freight upon her,
Warriors homeward bound from battle.*

*There was one stood by the deck rail,
Who with gladness watched the gleaming
Of the sunbeams on the silver
As the waves broke by the ship side.
Bright hope sparkled in his black eyes,
Beat his heart with joy the faster,
For beyond the skies to westward,
Far away in dreams his thots were.
Dreams they were that stirred his soul-depths,
Dreams of scenes deep burned in memory—
Made him long for them once more.*

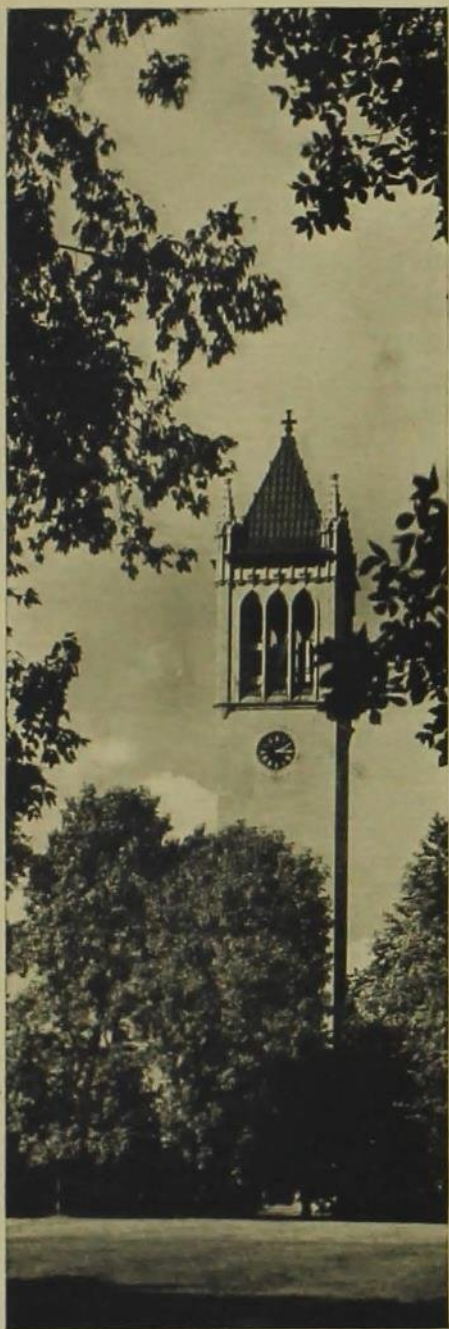

Twilight falling o'er the campus,
Long drawn shadows on the grass;
Sudden boomed amid the stillness
Evening vespers of the chimes.
In his fancy he could hear them,
Merry peals of far flung tunes,
Songs to which he oft had listened.
Now they blotted from his memory
Sound of yell and shriek of battle,
Sights he saw in Argonne hell.

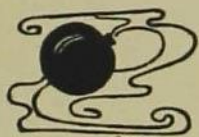



Then it seemed as if 'twere noontide,
He could see across the campus,
Building white with open doorway,
Inside and dim were shadowed corridors,
Office doors; and there a welcome,
Grip of hand, glad words outspoken,
Greeting from his old instructors,
Proud to have him back again.

These were men he knew and trusted,
And they knew and trusted him.





When shadows 'gin creep eastward,
Softer fall the golden sunbeams,
Then it is that spruce and pine tree
Seem like mystic fairy maids;
And the towers behind them hidden,
Fairy castles touched with magic.
There's a certain spot to see this,
Once you see — you ne'er forget.





Halfway hidden in the distance,
Yet in sight between the trees,
One can see a stately building,
Look you this way, look you ponder,
There's a vista always seen
Just beyond. Search the wide world,
Can you find another campus
With more vistas to be found?
Can you find a spot more lovely
For a homesick lad to dream of?

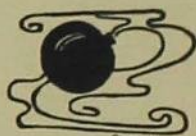



In the morning, Oh so early,
If you hasten you may see
Hasten and you get a picture
Of a palace at the road-bend.
There are pillars 'fore the doorway,
Broad and graceful sweep of roadway,
Leads up to the palace door.
Here is where birds sing their sweetest,
As one hastens to the classroom.

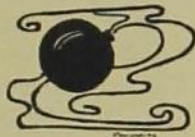



Drowsy hum of hidden insects,
Moonbeams filtering thru boughs,
Voices soft, slow wending lovers,
Secrets whispered, troths are pledged,
Hearts beat faster, cheeks are rosy —
Tho their blush is hidden quite.
(Springtime is the time for loving.)
There's no need to keep it from you.
Now our hero dreams of Lover's Lane.





Here's a magic mirror for you,
"Makio"—a name from Nippon.
Look within the silver waters,
Watch the shadows and the ripples.
Back to you will be reflected
Visions strange of days gone by,
Visions too of days to come.
Would you know a mystic story,
Wish to see your own soul self?
Then the silver mirror waters
Of Lake La Verne will tell you.

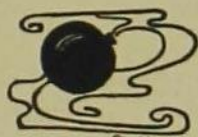

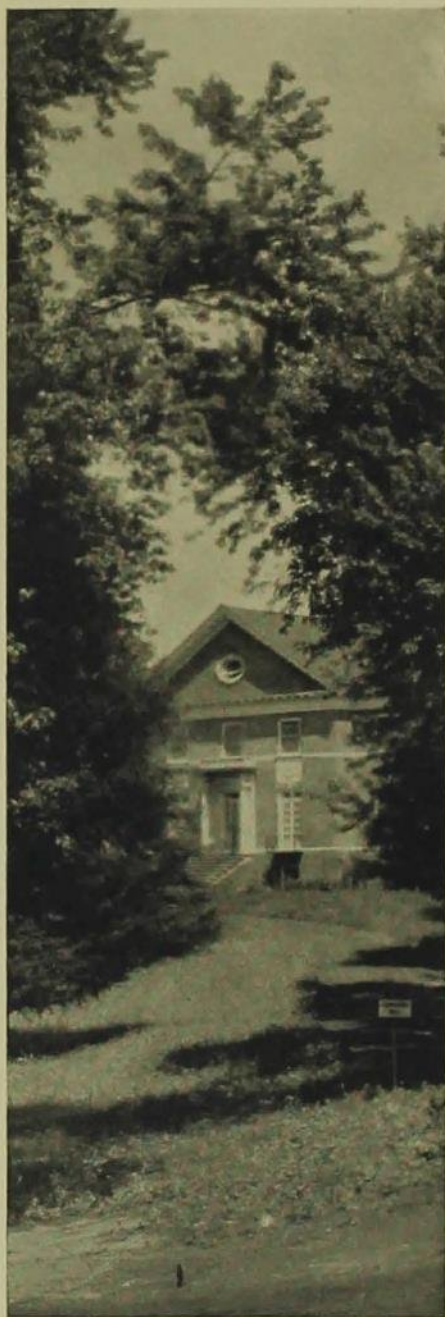

Another vista 'neath the shadows,
At the end a deep-set doorway
Here she dwelt, the one who loved him,
Here his thots came flying back,
Strangely still and solemn now
Was the vision of this doorway.
Was she faithful still or faithless?
Did she love him as before?





Shadows deepened, darkness followed,
Lights and stars a-twinkle both;
Deep beneath the trees half hidden,
He could see the rustic footbridge.
Here was trysting place for lovers,
Here one strolled when violets bloomed,
Soft the rippling waters whispered,
Music for two hearts a-tune.
With the lights thru maples eastward,
He forgot the glare of shell flash,
And signal rocket's baleful gleam.





There's a spot beyond the campus,
Where a magic gateway stands,
Stands and all who may, can enter—
Open Sesame to North Woods,
Door to fairyland of pleasure.
And our hero dreams of picnics,
Dreams of campfires and of violets,
Or of Autumn leaves that swirl.
Now you know why he is smiling,
Standing there beside the deck rail,
As he dreams of Alma Mater,
Dreams that soon will be fulfilled.



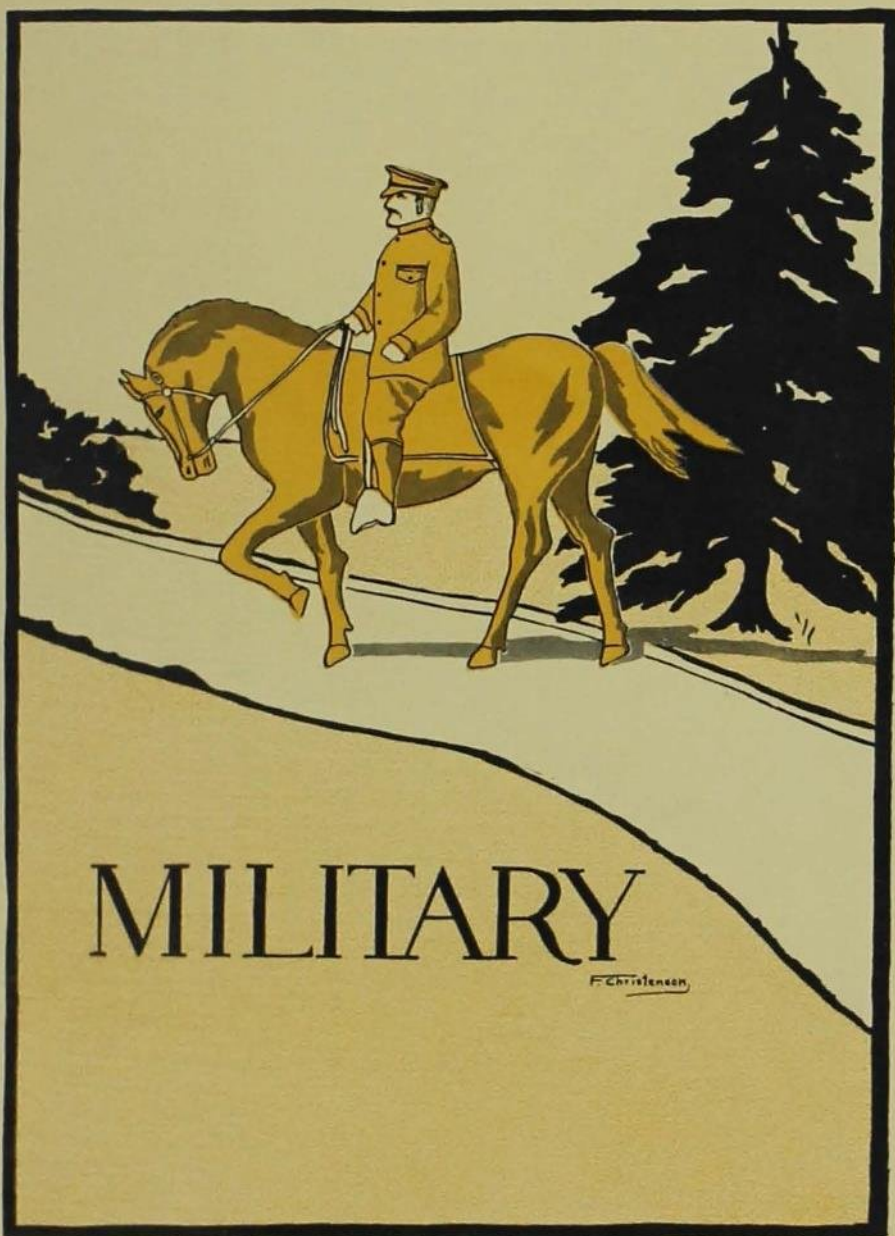

MILITARY

F. Christensen

THE 1920 VICTORY BOMB



GENERAL LINCOLN

IOWA STATE COLLEGE

THE 1920 VICTORY BOMB



MAJOR GRUNOW



QUARTERMASTER WELLER



PERSONNEL ADJUTANT LAMAR

THE 1920 VICTORY BOMB



CAPTAIN LANE



S. A. T. C. OFFICERS

IOWA STATE COLLEGE



THE 1920 VICTORY BOMB



COMPANY I, S. A. T. C.



COMPANY I, S. A. T. C.



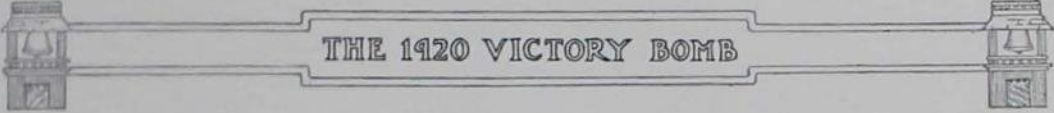

THE 1920 VICTORY BOMB

Military at Iowa State College this year has held as important a place as ever. S. A. T. C., lasting through the fall months, gave military training to 2300 men. During the second quarter, although the upperclassmen were excused from military, the freshmen were given the usual courses. The third quarter, the R. O. T. C. was organized. An infantry and an engineers unit were formed, with 600 men enrolled. When the school reaches normal again, General Lincoln expects to make the military a bigger part of the college life.



THE 1920 VICTORY BOMB



NAVY BAND

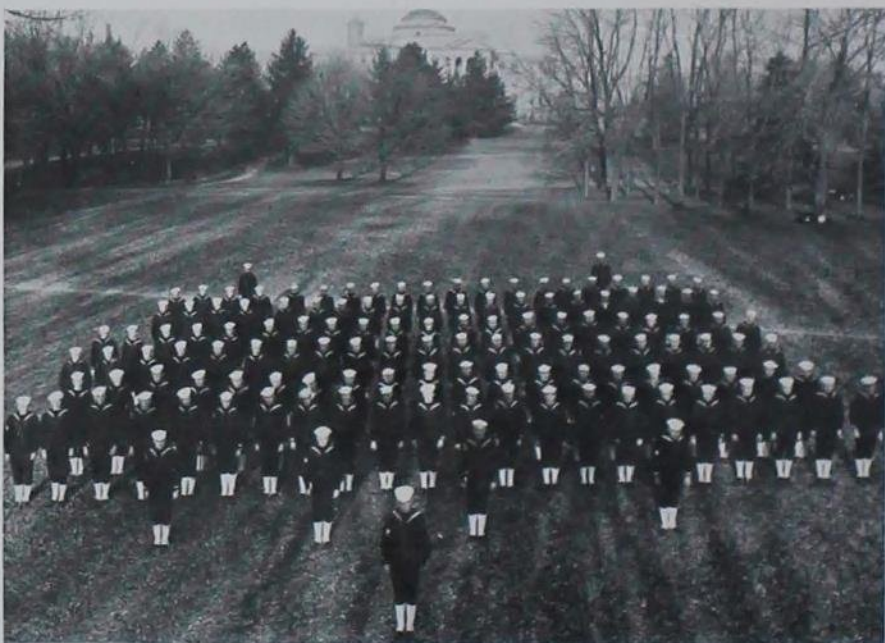

NAVY UNIT



THE 1920 VICTORY BOMB

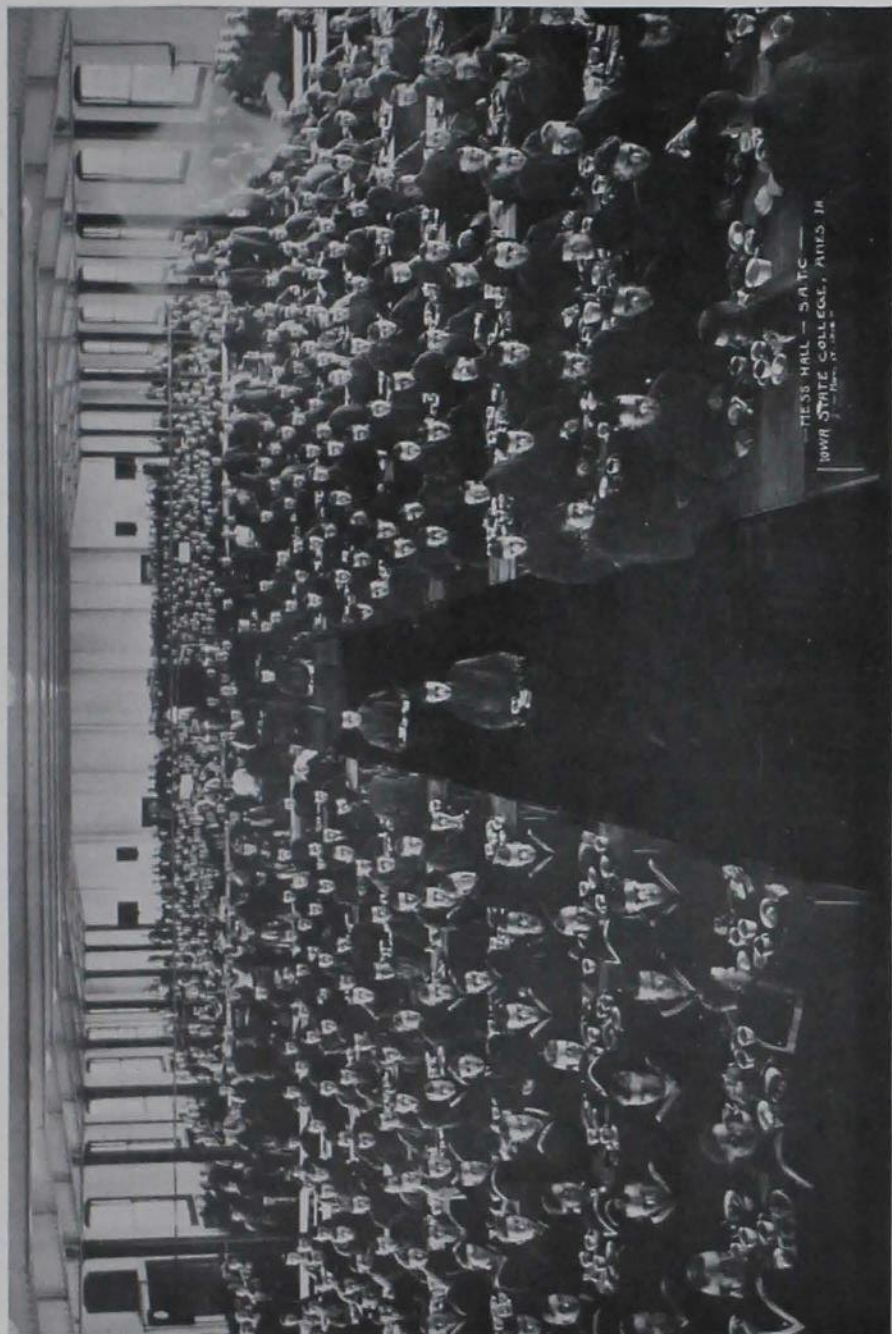

MESS HALL - S.A.T.C.
IOWA STATE COLLEGE, AMES, IA

MESS HALL

THE 1920 VICTORY BOMB



HOSPITAL UNIT



HOSPITAL IN GYMNASIUM

THE 1920 VICTORY BOMB



DETACHMENT BARRACKS



DETACHMENT BARRACKS

THE 1920 VICTORY BOMB



MARGARET HALL

COLLEGE

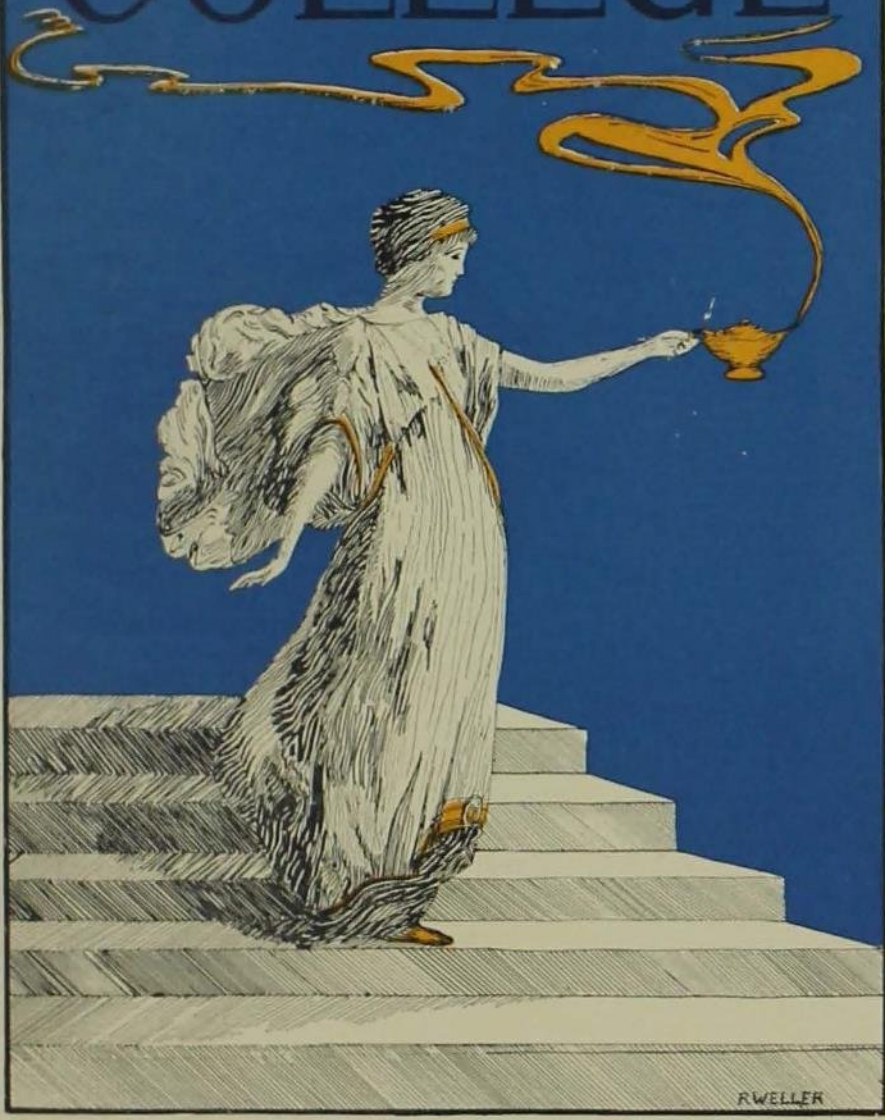

RWELLER

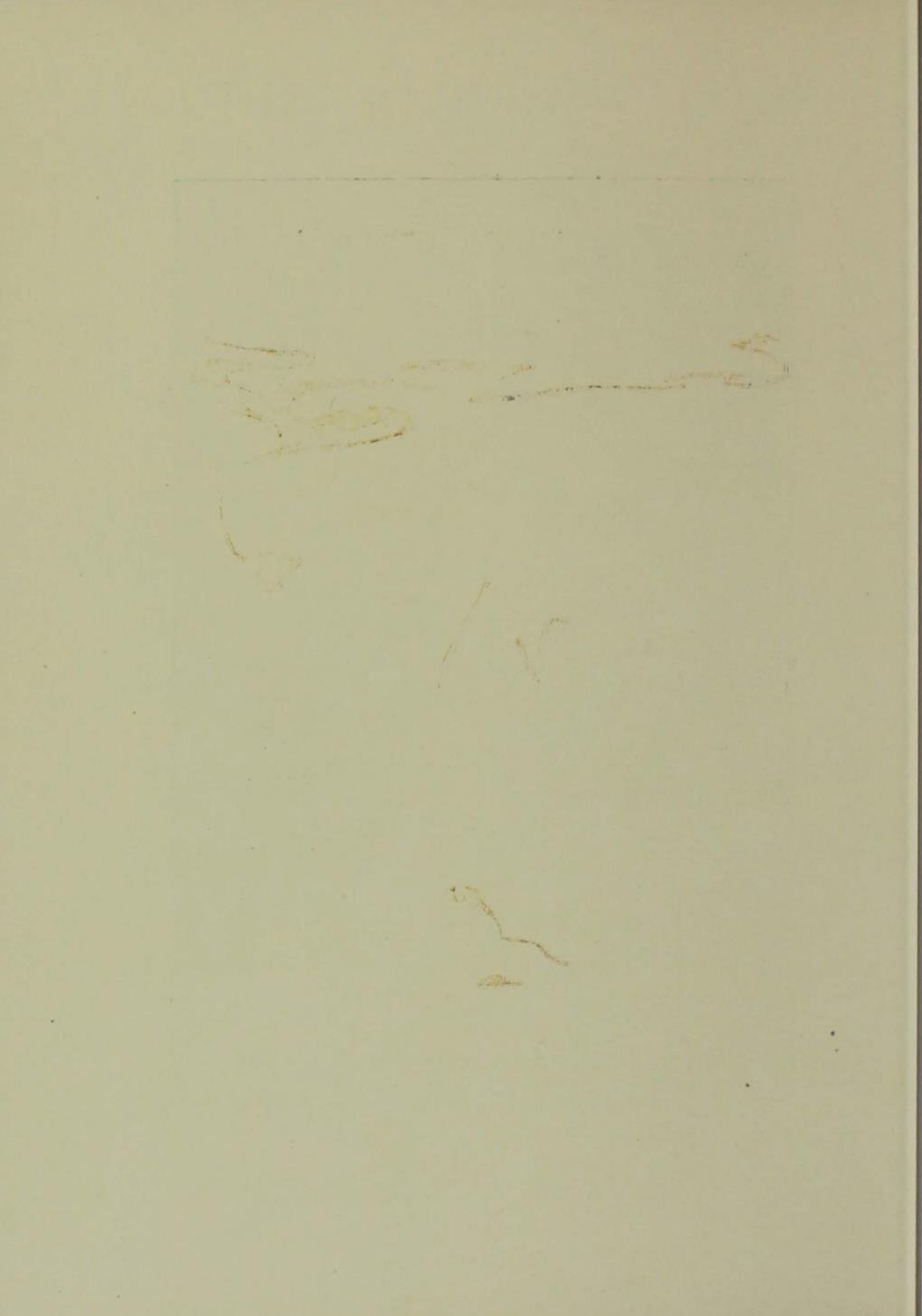

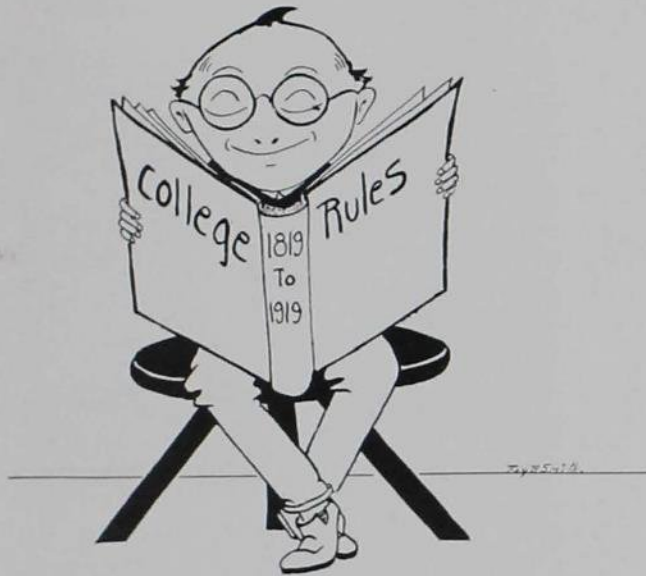

FACULTY

THE 1920 VICTORY BOMB



President Pearson offered his services to the government as soon as war was declared, and within a few days the Secretary of Agriculture called him to Washington. A little later he was appointed by the President as Assistant Secretary of Agriculture. One of his duties was to serve as Chairman of the Food Production Committee, which developed plans for increasing food production in this country, to meet our own needs and help meet the needs of the Allies.

He visited the countries of the Allies during the last months of the war as a member of a special commission to look into food production.

THE 1920 VICTORY BOMB



Doctor Edgar W. Stanton, Dean of the Junior College, has had his main life interests centered in the welfare of Iowa State College for the past forty-seven years.

For the past two months, Dean Stanton has been in Live Oak, California, where he has been working in the fields of his son's ranch. There is nothing that Doctor Stanton enjoys more than not only watching things grow, but also taking an active part in making them grow.



Dean Charles F. Curtiss is head of the Agricultural Department of Iowa State College.

Dean Curtiss lives, it has been said, to see Iowa "the large and happy corn field", speckled with flourishing farms which are inhabited by Berkshire hogs and Shorthorn cattle.

Mr. Curtiss has been called the "busiest live stock expert in the world".

The service which Dean Curtiss has rendered to Iowa State College is hard to estimate for he has, by his work on the Campus and his outside associations, made Iowa State College renowned for both her theoretical and practical agriculture.

THE 1920 VICTORY BOMB



Prof. Herbert Kildee is the head of Animal Husbandry, which is the largest Department of the Agricultural Division.

Prof. W. H. Stevenson is head of the Farm Crops and Soils Department. The field of the graduates of this department is wide, as it trains them for farming, extension work, county agents, instructors, seed house work, and as agricultural journalists.

Prof. M. Mortensen is head of the Dairy Department, which gives the students not only theory, but practical work in creamery work and ice cream and cheese making, which are conducted on a commercial basis. The high state of excellency to which Professor Mortensen has brought this department, has made it well known, and has drawn students from all parts of the world.

Prof. G. B. MacDonald is head of the Forestry Department. In the late war, fifty per cent of the boys of this department have been in France, where they have been able to use their forestry training to a wide extent in such work as locating desirable tracts of timber for cutting, map making and topographical work.

Prof. S. A. Beach is head of the Horticultural Department. The enrollment in this department is increasing, thanks to Professor Beach's persistent efforts, for the horticultural industries have, under his direction, proven the value of scientific fruit growing, floriculture, truck gardening, and landscape architecture.

THE 1920 VICTORY BOMB



Anson Marston, Dean of the Engineering Division and Professor of Civil Engineering, has just returned to Iowa State College. Since July, 1917, Dean Marston has been engaged in war work. The following is a chronological account of his war activities: Went into military training January 1, 1917, under General Lincoln at I. S. C.; commissioned Major in Iowa National Guard, commanding 1st Battalion Iowa Engineers (separate), July 25, 1917, at Camp Dodge, Iowa; Major, commanding 1st Battalion 109th Engineers, Camp Cody, N. M., October 1, 1917, to September 1, 1918; was thirty days at the School of Fire, Camp Perry, Ohio, June, 1918; spent about two weeks at Camp Dix, N. J., September, 1918; promoted to Lieutenant Colonel Engineers, September 6, 1918; served ten days at Camp A. A. Humphreys, Virginia, assigned to 324th Engineers; commanded 97th Engineers at Camp Beach, D. C., September 14, 1918, to demobilization and discharge, December 14, 1918; served about two weeks in November and December, 1918, in the office of Chief of Engineers at Washington, D. C., assisting in outlining three year course for West Point graduates in Corps of Engineers.

THE 1920 VICTORY BOMB



Prof. S. W. Beyer is Vice-Dean of the Engineering Department, and professor of the Mining Engineering Department. Professor Beyer very creditably filled the office of Dean of Engineering during the absence of Dean Anson Marston.

Prof. F. A. Fish is head of the Electrical Engineering Department. The department has grown and become the largest division in point of enrollment on the west side of the Campus under his direction. He has turned out many engineers who are high up in the electrical world and who are reflecting credit upon their Alma Mater.

Prof. W. H. Meeker is head of the Mechanical Engineering Department, which has to do with the design and operation of machinery in general, but more especially labor-saving devices which are developing the industries not only in Iowa, but over the whole United States.



Catherine J. MacKay is Dean of the Home Economics Division; also Head of the Household Science Department. Dean MacKay is also President of the American Home Economics Association, and is Home Economics Demonstrator for Iowa.

The Household Science Department offers not only the fundamental principles of cooking of foods, food preservatives, marketing, planning, preparation, and serving of meals, but also trains one to arrange the diet for infants, children, adults, and invalids.

Splendid courses in home nursing, household management, and experimental cookery, are also given.

THE 1920 VICTORY BOMB

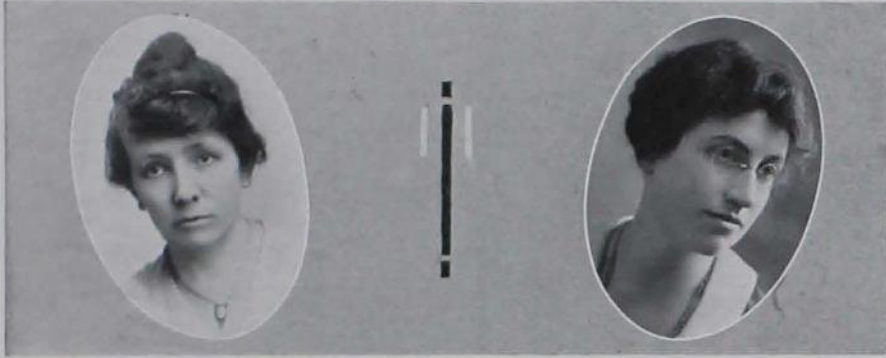

Ethelwyn Miller is head of the Household Arts Department, which offers training not only in design and construction of clothes—with special emphasis on economy, invention and speed—but also offers splendid courses in textile buying, house decoration, and applied design.

This year, Miss Miller has been responsible for the establishment of a new course, namely, Commercial Design.

Through the splendid efforts of Miss Miller, the Household Arts Department is being developed, and is now becoming almost as prominent at Iowa State College as is the Household Science Department.

Ruth McNary Smith is head of the Household Management Department, which deals with all the factors entering into the managing of a household, and relates them to the community life. Special emphasis is placed on individual and community health. The Practice Cottage provides a laboratory to demonstrate the principles underlying household management. The effectiveness of the Practice Cottage is due to Miss Smith.

THE 1920 VICTORY BOMB



Robert E. Buchanan is the Dean of the Industrial Science Division, comprising the following departments:

Bacteriology and Hygiene, Botany, Chemistry, Economics, English, History and Psychology, Library, Mathematics, Military Science and Tactics, Modern Language, Music, Physical Training, Public Speaking, and Zoology.

Dean Buchanan has done much in developing an interest in Graduate Work in Bacteriology, Botany, Chemistry, Mathematics and Zoology. Many of the Industrial Science faculty have been actively engaged in war work.

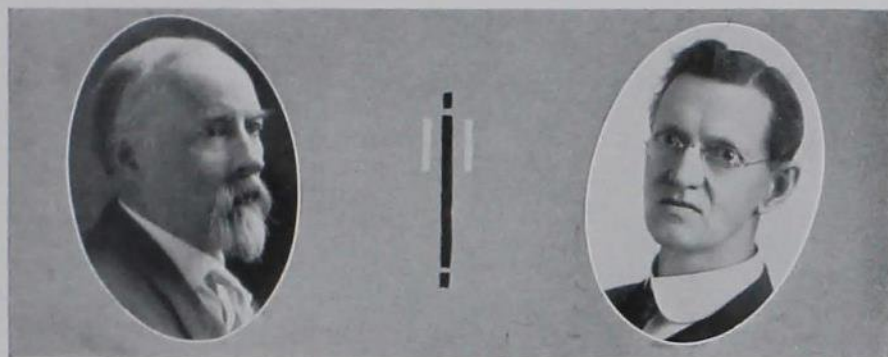

BOTANY

Prof. L. H. Pammel is head of the Botany Department. Through his work on the campus and his outside activities he has made the Botany Department of Iowa State College especially noted for its Graduate Work.

ZOOLOGY

Prof. J. E. Guthrie is head of the Zoology Department.

A general knowledge of zoology stands for a broad and true basis in general education, for every educated person today must understand the human body and its care.

The Zoology Department of the Iowa State College not only offers the students this general knowledge, but also offers splendid graduate work.

CHEMISTRY

Prof. W. F. Coover is head of the Chemistry Department.

The purpose of the work of the department is twofold: 1. To teach scientific methods of experimentation and to give the student that understanding of the subject which his chosen course requires.

Its graduate work-students are prepared to enter fields of work which bear a direct relationship to Engineering, Home Economics, and Veterinary Medicine.



VETERINARY

C. H. Stange is Dean of the Veterinary Department, which is the oldest and highest class State Veterinary school in America.

Dean Stange has done much for this division not only thru his work as Dean, and as Head of the department of Theory and Practice of Medicine, but also as director of State Biological Laboratory and the department of Veterinary Research.

Dean Stange is also prominent in national veterinary matters. He is a member of the United States Live Stock Sanitary Board, of the Executive Committee of the American Veterinary Medical Association and a member of their Enlisting Committee.

THE 1920 VICTORY BOMB

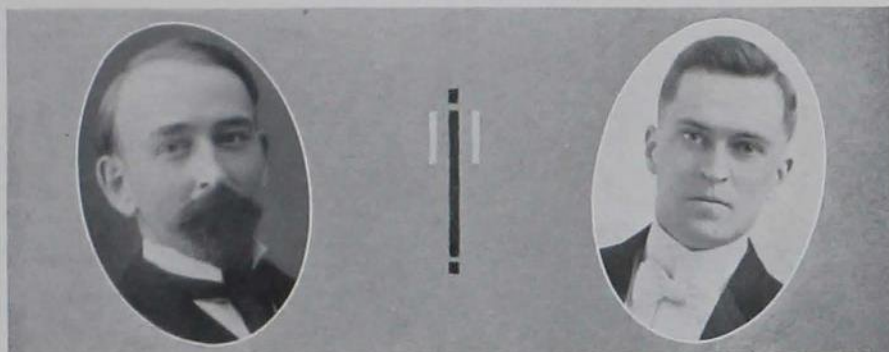

Dr. H. S. Murphey is creditably filling the office of Dr. H. E. Bemis, as head of the Veterinary Surgery Department.

Dr. Bemis entered the army as Major in the Veterinary Corps, October, 1917. At first in charge of the Veterinary Corps at Camp Funston, later in charge of the Hospital Units Training School at Camp Lee, then in charge of Hospital No. 3 in France, then as Assistant Chief Veterinarian, A. E. F., and with his chief straightened out a chaotic, unorganized corps into a working organization, able to take care of the sick and diseased animals with the advancing army from the beginning of the St. Mihiel drive until the signing of the armistice. He is now Chief Veterinarian of the Third Army of Occupation at Coblenz.

Prof. J. D. Grossman is now the acting head of the Anatomy and Histology Department. He is taking the place of Dr. H. S. Murphey, who is now the acting head of the Veterinary Surgery Department.

Veterinary Anatomy deals with the normal structure of domesticated animals, which is a necessary step to the study of the normal functions of the various organs.



THE 1920 VICTORY BOMB



Honor Roll

EARLE G. ANDERSON	FRED A. KING
HARRY ANDERSON	GLEN KENNEDY
JAMES A. AUTREM	MAJOR W. J. LANGWILL
DEITER E. BAILEY	LEO P. LE BROWN
GEO. A. BAKER	FRED LIEBERKNECHT
E. F. BARNUM	WM. E. MARTIN
CLYDE E. BEER	J. R. MELICK
CHAS. M. BIEDERBACK	MARK MIDDLEKAUF
EARL BISBEE	FLOYD W. MILLER
WM. BRAND	MARSHALL P. MILLER
ANDREW J. BROWN	WARD A. MILLER
PRESLEY E. BROWN	WM. N. MOORE
CHENEY BYAM	HARRY MORAN
NEALE D. CAMBUE	GERALD E. MULL
J. W. CLAYTON	HAROLD MCGHEE
R. W. COX	JAMES H. MCKEEGAN
MATHEW D. ECKERMAN	LEO A. MCSWEENEY
EARL EDWARDS	LAWRENCE E. NEFF
JOE ELDRIDGE	LLOYD O'DEEL
VOLNEY EVANS	EMERIC PETERSON
MILES D. FILTON	RALPH RICHARDSON
EMMET H. FLOYD	WALTER H. RIES
GALEM S. FREEL	RUSSEL RIPPEY
DANIEL H. FULTON	H. S. ROLAND
JOHN N. GARTH	HENRY H. RUSSEL
SANTUS GILFELD	FRED A. SELLS
FRANK L. GLICK	EARL J. SLATTERY
H. R. GRAY	ANTHONY F. SONKEEP
CLYDE GRIFFITH	JOHN STINOCEL
MYROM D. HAHNE	JOHN SWINEY
CLARENCE L. HAYDEN	I. I. TAYLOR
EDWIN HITES	FRED J. TURNER
EARL H. HOLDEN	FLOYD WAMBEAM
JOE HORA	MAURICE WAKEFIELD
HARRY HUTCHISON	JOE WHITE
JOHN HUFFORD	HEWITT L. WILLIAMS
DONALD E. HUGHES	HORTENSE WIND
ROBT. S. JOHNSON	PERCY E. WOOD
LOWELL KELLOG	

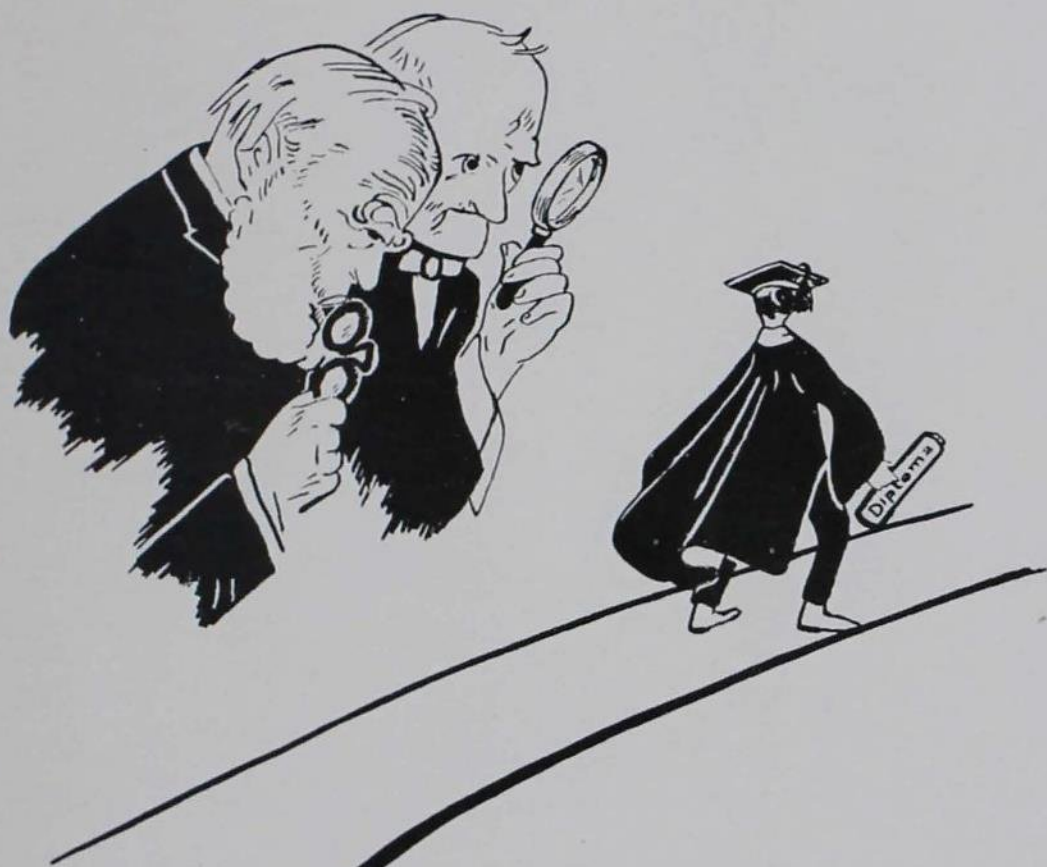

ALUMNI

M. Stinson

“Fight, Ames, Fight!”

By HAROLD WILLIARD GLEASON

(Cry of Iowa State College, carried over the top by forty men of the 168th Infantry,
Rainbow Division.)

Forth down three, and the tension grows—
Stands are hushed—then the eager crowd
In the stadium, rows on rows,
Voice their war cry in cadence loud.
Crouching linemen react like springs;
Backs drive forward, the ball clutched tight,
Nerved anew as the chorus rings
Over the chalk lines—“Fight! Ames, FIGHT!”

Fog and mud and a cheerless dawn;
Whispers pass through the sullen rain—
“Two minutes more, boys! Pass it out!”
Then—a whistle thrills—ends the strain:
Rattle of stones from the parapet
As soldiers scrambled to left and right,
Mounting; eyes flashing brighter yet
At the heart stirring slogan, “Fight! Ames, FIGHT!”

Thus they answered when honor called,
Giving all to their country's needs;
Leaving their college, stately walled—
Blazing her name with splendid deeds.
Heroes, late of the football field,
Doing battle for God and right,
Shoulder to shoulder, never to yield,
With their glorious war cry, “Fight! Ames, FIGHT!”

THE 1920 VICTORY BOMB



CAPT. MORRIS R. HARRISON



SGT. ARTHUR J. GUDE

"Mose" was decorated with the Croix de Guerre by the French government on May 7, 1918. As First Lieutenant he fought through the Chateau-Thierry battle and in the St. Mihiel drive until he was wounded by a machine gun, September 15, 1918. On September 17, he was made Captain. Captain Harrison is now stationed with his regiment at Bendorf, Germany, on the Rhine.

For bravery in action, Sergeant Gude was awarded the Croix de Guerre with a silver star. His citation reads: "Sgt. Gude, 350th Inf. During the night of Oct. 12, when the enemy attempted a raid on our line, he gave proof of the greatest activity and absolute scorn of danger. He organized the defense under an extremely violent bombardment."

THE 1920 VICTORY BOMB



CAPT. HOWARD MOLESBERRY



JAMES FITZGERALD

For distinguished gallantry at the battle of the Marne, Captain Molesberry was awarded the distinguished war cross by the French government. In this battle he took command of a large force, whose officers had been killed, and directed the action successfully. He also received a war cross from the United States government.

The honor of driving the first American ambulance to the Italian front and of bringing back the first wounded man for the American Expeditionary Forces, belongs to James Fitzgerald. The Italian government later gave him their cross of honor for service at Mt. Grappa.

THE 1920 VICTORY BOMB



MAJOR GUY S. BREWER



LIEUT. ROBT. BARNES

Major Brewer was decorated by the French government for extraordinary service. With his Rainbow Division, the Major fought throughout the first attack on Sergy and passed unhurt through ten days more of terrible machine gun fire. Later, he was wounded in the successful drive against the St. Mihiel salient.

During the fighting at Argonne forest, Lieutenant Barnes was severely wounded in the head. He was sent home from France with other convalescent soldiers. On the trip across he leaped over the side of the ship into the water thirty feet below to rescue another soldier who had jumped overboard while temporarily deranged. For this act Lieutenant Barnes was awarded the distinguished Service Cross.

THE 1920 VICTORY BOMB



MAJ. L. L. JANDA



LIEUT. H. M. NOEL

For bravery in leading his company against a German machine gun nest at Chateau-Thierry, August 10, Lieutenant Janda was promoted to the captaincy and awarded the Croix de Guerre. He was later promoted to Major.

For service and bravery during the battle of Belleau Wood, July 20, Lieutenant Noel received the distinguished service cross. His citation follows: "Lieut. Noel—for heroism in action east of Belleau Wood—discovering a German machine gun nest, Lieut. Noel led twelve men to it, charging up a steep hill under fire from other guns. He and his men wiped out this center of resistance and made possible the advance of his company."

THE 1920 VICTORY BOMB



LIEUT. H. C. EALES

For bravery in battle at Neuf Chateau, where the American bombing squadron played an important role, Lieutenant Eales was awarded the coveted French cross—the Croix de Guerre.

BEN GOODALE

The citation for the presentation of the war cross to Goodale: "To Ben Goodale, driver of SSU, No. 645—a driver of exceptional courage and devotion to duty." He distinguished himself at Fontaine, St. Remy, by rescuing wounded under heavy bombardment. He was injured by the explosion of a shell.

LIEUTENANT CHARLES MERRICK

While flying with the French, Lieutenant Merrick brought down his first Boche plane. As a reward he was granted the French Croix de Guerre. His "first" was not his "last", for he brought down two more German planes soon after.

THE 1920 VICTORY BOMB



MITCHELL NORTHRUP



LIEUT. E. R. SCROGGIE

Northrup entered the service as a volunteer ambulance driver for the Red Cross in the summer of 1917. Later he went into the service of the United States Army in the same capacity. He was decorated with the Croix de Guerre for bravery on the French battle front.

Lieutenant E. R. Scroggie, of the "Uncle Sam's Hat in the Ring" squadron, is home again; but he hasn't forgotten the days he spent in the Hun prison camp at Karlsruhe.

SENIORS

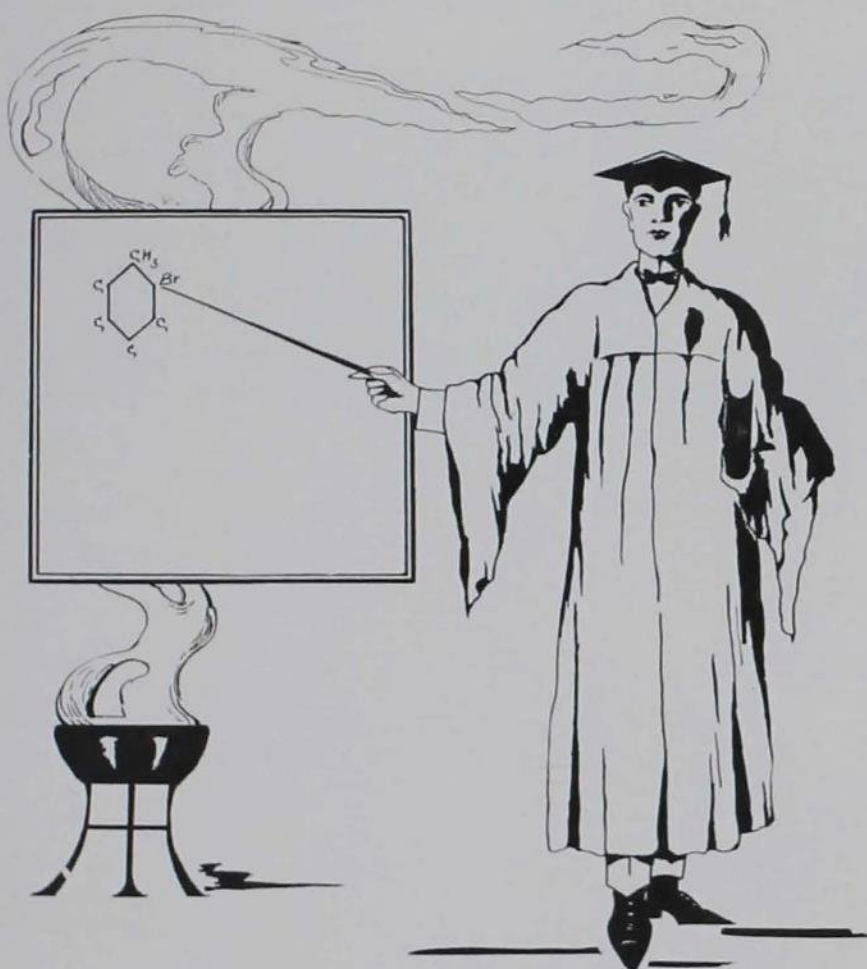



Senior Class Officers



Carr

Snyder

Levsen

Wahl

PresidentEMIL H. LEVSEN
Vice-PresidentHELEN WAHL
SecretaryLILLIAN CARR
TreasurerRICHARD F. SNYDER



JUNIORS

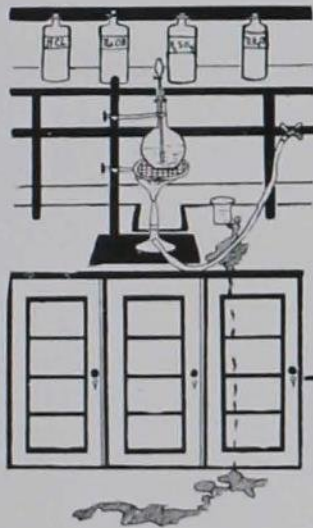



THE 1920 VICTORY BOMB



Junior Class Officers



Pride

Cowan

Rutherford

Blanshan

PresidentBURTON COWAN
Vice-PresidentRUTH PRIDE
SecretaryMARGARET RUTHERFORD
TreasurerRUTH BLANSHAN



THE 1920 VICTORY BOMB

CAROLINE ADAMS Ames, Iowa
Home Economics
 Y. W. C. A.; Bomb Board.

CARL E. AMBELANG Chariton, Iowa
Electrical Engineering
 Hau Ki.

ADDA AMMONS Clarinda, Iowa
Home Economics
 Delta Delta-Delta.

ROBERT G. ANDERSON Laporte City, Iowa
Animal Husbandry
 Sigma Nu; Pan-Hellenic Council;
 Class Basket Ball (1) (2).

LEON P. ARDUSER Dubuque, Iowa
 "Ardie"
Mechanical Engineering
 Theta Xi; Captain Cadets (2);
 M. E. Society (3); Engineering
 Council (3).

ALICE MURIEL BADGELY Des Moines, Iowa
Home Economics

VERA K. BASS Red Oak, Iowa
Home Economics
 Declamatory Contest; Quill Literary
 Society; Jack O' Lantern.



THE 1920 VICTORY BOMB



C. HERMAN BECKMAN St. Louis, Mo.
"Beck," "Red"

Veterinary Medicine

Veterinary Medical Society;
Redheads; Non-Fraternity Organization.

MARJORIE BEEBE Wakefield, Nebr.

Home Economics

W. H. BEHRENS Pomeroy, Iowa

Civil Engineering

J. HOWARD BELL Jefferson, Iowa

Architectural Engineering

Phi Sigma Kappa; Pan-Hellenic Council; Engineering Council; Croquets; Glee Club.

ISAMORE BENNETT Kearney, Nebr.

Home Economics

Alpha Gamma Delta.

LAURENCE AVERY BENT Chester, Iowa

Dairy Husbandry

EARL BENTON Macomb, Ill.

Mechanical Engineering

THE 1920 VICTORY BOMB

EDNA L. BITTINGER Mystic, Iowa

Home Economics

Alpha Delta Pi; Mortar Board;
Pan-Hellenic Council; W. A.
A. (2).

RUTH BLANSHAN Grand Junction, Iowa

Home Economics

Gamma Phi Beta; W. A. A.;
Mortar Board; Hockey (2) (3);
Basket Ball (3); Business Man-
ager Hiking Club; Class Treasur-
er (3).

LESLIE S. BLOOM

West Burlington, Iowa

Animal Husbandry

Alpha Gamma Rho; Iowa Agri-
culturist Staff '17 '18; Saddle
and Sirloin.

FRED A. BOCK Omaha, Nebr.

Dairy

Band (1) (2); Dairy Club.

EUGENE H. BOEKE Hubbard, Iowa

Architectural Engineering

Sigma Chi; Varsity Football
(2) (3).

CARL E. BOSCH

West Burlington, Iowa

Mechanical Engineering

Theta Xi; Lieutenant Cadet
Corps; Treasurer Junior M. E.
Society.

DOROTHY BOWDISH Ames, Iowa

Industrial Science

Alpha Gamma Delta; Mortar
Board.



THE 1920 VICTORY BOMB



VERA BOWEN Maurice, Iowa
Home Economics
Kappa Phi; Home Economics Club.

EMMA M. BRAGG Scranton, Iowa
Home Economics
Women's "A" Fraternity; Hockey (1) (2) (3); Basket Ball (2) (3); W. A. A.; Home Economics Club.

ANDREAS CARLSON BRASK Sheldon, Iowa
Chemical Engineering
Band (1) (2) (3); Class Football; Varsity Baseball '18.

HAROLD G. BRECKENRIDGE Winterset, Iowa
Veterinary Medicine

RICHARD A. BREITENGROSS Clinton, Iowa
Civil Engineering
Swimming Team (1) (2);
Gymnasium Team (1) (2);
Cross Country (2) (3).

W. HAROLD BRENTON Dallas Center, Iowa
Farm Crops and Soils
Delta Tau Delta; Class Football (1); Chairman Freshman Reception Committee; "Seven Days;" Treasurer Sophomore Class; Seven Keys to Baldpate.

EARL N. BRESSMAN Stanhope, Iowa
Farm Crops and Soils
Alpha Gamma Rho; Secretary Agronomy Club (3); Iowa Agriculturist Staff.

THE 1920 VICTORY BOMB

EVA F. BROWN Salix, Iowa
Home Economics
 Quill; Kappa Phi; Home Economics Club.

AMOS ETHAN BUETTEL Dubuque, Iowa
Electrical and Mechanical Engineering

GERALD WILLIS CADY Mason City, Iowa
Veterinary Medicine

GENEVIEVE A. CALLAHAN Sac City, Iowa
Home Economics
 Student Staff; Bomb Board; C. S. A.; "Betty's Ancestors;" Iowa Agriculturist Staff; Women's Guild.

HELEN F. CAMPBELL Des Moines, Iowa
Home Economics
 Home Economics Club; Gopher Club '17.

RICHARD BUTLER CAROTHERS Mount Pleasant, Iowa
Animal Husbandry
 Sigma Alpha Epsilon.

EDITH M. CARTER Ames, Iowa
Home Economics
 Delphian Literary Society; Kappa Phi.



THE 1920 VICTORY BOMB



ROBERT FRANK CARTEK Ames, Iowa

Architectural Engineering

Phi Kappa Psi; Crockets; Delphian Literary Society, President (3).

MABEL CASTNER Harcourt, Iowa

Home Economics and Agriculture

FLORENCE CHRISTENSON Waterloo, Iowa

Home Economics

Crescent Literary Society; Y. W. C. A.; Home Economics Club; Congregational Guild.

CLAIRE CHRISTIE Belmond, Iowa
"Chris"

Farm Crops and Soils

Freshman Baseball; Freshman Welfare Committee 1916-17; Agronomy Club.

MORDA V. COLEMAN Sioux City, Iowa

Home Economics

Arcade; Theta Sigma Phi; Mortar Board; Y. W. C. A.; Chairman Press Convention—Y. W. C. A.; Home Economics Editor, Iowa Agriculturist '17; Circulation Manager Iowa Agriculturist '18; Reporter Student '17 and '18.

L. REED CORLISS Omaha, Nebr.

Dairy

Sigma Phi Epsilon; Agricultural Council; Freshman Pan-Hellenic Council.

HAZEL BARBRA CORNELIUSSEN Ames, Iowa

Home Economics

Arcade; Kappa Phi; Delphian; Jack O' Lantern; Glee Club (2); Advanced Chorus (1); Y. W. C. A.; Home Economics Club; Executive Council Y. W. C. A.

THE 1920 VICTORY BOMB

MARION L. CRAVENS Plymouth, Illinois
Veterinary Medicine
 Veterinary Medical Society.

BURTON H. COWAN Des Moines, Iowa
Animal Husbandry
 President Junior Class; President Masquers; Cardinal Guild; Glee Club.

CHARLES C. CRAWFORD Decorah, Iowa
Electrical Engineering
 Colonials; Assistant Business Manager Iowa Engineer '19; Business Manager-Elect Iowa Engineer; President Junior Electrical Engineering Class.

RAY ALLEN CRIDER Waucoma, Iowa
Veterinary Medicine
 Veterinary Medical Society; Sigma Beta Lambda.

HAZEL TERESA CRISWELL Des Moines, Iowa
Home Economics
 Arcade, Kappa Phi; Delphian; Public Speaking Council; Kennedy Cup Debate; Women's Guild; W. A. A.; Geneva Club; Y. W. C. A. Cabinet.

WILFORD J. CROSS Urbana, Ill.
Veterinary Medicine

MABEL CRUZAN Des Moines, Iowa
Home Economics
 Kappa Delta.



THE 1920 VICTORY BOMB



H. B. DAVEL South Africa

Dairy

Sigma Phi Epsilon; Dairy Club;
Winner Dinsmore Medal.

ALVIN G. DAVIDSON
Mechanicsville, Iowa

Animal Husbandry

Lambda Tau Alpha; Alpha
Zeta; Varsity Baseball (2).

LILLIAN DAVISON Centerville, Iowa

Home Economics

Arcade; Kappa Phi; Home
Economics Club; Crescent Liter-
ary Society.

GEORGE FERGUSON DECKERT
Dubuque, Iowa

Chemical Engineering

Phi Kappa Psi; Publication
Board; Engineers Council.

ALAN DEYOE Des Moines, Iowa

Farm Crops and Soils

Alpha Gamma Rho; Business
Manager Student Staff '18.

H. W. DIETERT Des Moines, Iowa

Mechanical Engineering

THE 1920 VICTORY BOMB

W. M. DOHRER Elkader, Iowa

Veterinary Medicine

Veterinary Medical Society; Sigma Beta Lambda.

KIRK M. DEWEY Fort Madison, Iowa

Chemical Engineering

Glee Club; President Beard-shears; Student Staff; Sophomore Class Play; Y. M. C. A. Cabinet; Student Volunteers; Cosmopolitan Club; Kennedy Cup Debates; Gospel Team; Chemical Engineering Society.

W. F. DOVE Ames, Iowa

Dairy Husbandry

Delphian Literary Society; Orchestra (1); Saddle and Sirlain; Declamatory.

L. L. DREIBELBUS Ames, Iowa

Horticulture

ORLO DRENNAN Corning, Iowa

Agricultural Engineering

Colonials.

LUCILE DURLAND Norfolk, Nebr.

Home Economics

Class Secretary (4); Y. W. C. A. Sub-Cabinet (2); Woman's Guild.

MILDRED EASON Scranton, Iowa

Home Economics

Gamma Phi Beta; Home Economics Club.



THE 1920 VICTORY BOMB



MARTHA L. EDER Ames, Iowa
Home Economics and Agriculture
Quill; Girls' Glee Club; Jack O' Lantern.

HORTENSE ELLIOT Des Moines, Iowa
Home Economics
Jack O' Lantern; Chairman of Finance Committee Y. W. C. A.

WILLIAM H. EVERDS Fonda, Iowa
Architectural Engineering
Colonials; "Excuse Me!"; Secretary-Treasurer Crockets.

GENEVIEVE FAWCETT Nevada, Iowa
Home Economics
Alpha Delta Pi.

ALICE FELL Everly, Iowa
Industrial Science
Alpha Chi Beta.

FRANCES FERGUSON Laurens, Iowa
Home Economics
Home Economics Club; Quill; May Day Pageant.

SYLVA P. FLOGSTAD Roland, Iowa
Home Economics
Alpha Chi Beta; Home Economics Club.

THE 1920 VICTORY BOMB

J. L. FLETCHER Little Rock, Arkansas

Animal Husbandry

Alpha Gamma Rho; Saddle and Sirloin.

RAY B. FRANCE Merville, Iowa

Animal Husbandry

Tau Kappa Epsilon; Saddle and Sirloin.

M. GLADYS FRANCIS Carroll, Nebr.

Home Economics

Women's Athletic Association.

ARMOUR CRITTENDEN GALBRAITH Suffern, N. Y.

Farm Crops and Soils

Class President Spring 1918;
Phi Kappa Psi; Alpha Zeta.

FANNIE ALICE GANNON Gilman, Iowa

Home Economics

Mortar Board; President Home Economics Club 1918-19; Vice-President Woman's Guild 1918-19; Y. W. C. A. Cabinet 1917-18-19; May Fete (1); May Queen '19.

MARION HARRIETTE GARLAND Dubuque, Iowa

Home Economics—Science

Gamma Phi Beta; Woman's "A" Fraternity; W. A. A.; President Golf Club 1-2; Medals in Golf, Tennis, and Basket Ball; Athletic Cup; Athletic Council; Y. W. C. A.; Student Staff.

FRANCES GATES Fort Dodge, Iowa

Home Economics

Pi Beta Phi; Y. W. C. A.; Home Economics Club.



THE 1920 VICTORY BOMB



DOROTHY GOLDING Glidden, Iowa
Home Economics
Glee Club (3); Kappa Phi.

DONALD S. GRAY Oak Park, Ill.
Farm Crops and Soils
Adelante; Agricultural Council;
Student Publication Board; Ag-
ronomy Club; Welch; Forum.

K. H. GUBSER Earlham, Iowa
Veterinary Medicine
Veterinary Medical Society.

GEORGE G. GUTMAN St. Ansgar, Iowa
Electrical Engineering
Class Football (2).

LAWRENCE M. HADLEY Ft. Dodge, Iowa
Veterinary Medicine
Football Varsity 1-2-3; Athletic
Council; Veterinary Medical So-
ciety; Lambda Chi Alpha;
Double A Fraternity.

MARIE HALL Shell Rock, Iowa
Home Economics
Alpha Gamma Delta; Mortar
Board; Home Economics Club;
Y. W. C. A.

LAWRENCE G. HAMILTON
Bettendorf, Iowa
Electrical Engineering
Welch-Forum Literary Society;
Public Speaking Council; Y. M.
C. A. Cabinet.

THE 1920 VICTORY BOMB

E. RUTH HANDY Creston, Iowa

Home Economics

Alpha Chi Beta; Jack O' Lantern; Kappa Phi; Crescent; W. A. A.; Glee Club (2) (3); Festival Chorus (1); Home Economics Club; Y. W. C. A.; Executive Council.

E. W. HANNA Ruthven, Iowa

Animal Husbandry

Agricultural Club; Lambda Sigma Phi.

FRANK P. HANSON Creston, Iowa

Agricultural Engineering

Colonial; Rifle Team (1) (2) (3); Winner of Rifle Team Medal (1); Agricultural Council; Class Track; Varsity Track; Y. M. C. A. Cabinet; President Agricultural Engineering Society (3); Iowa Agriculturist Staff.

WALTER FRANKLIN HARRIMAN
Ames, Iowa

Industrial Science

Beta Theta Pi; Aerial Club; C. O. B.

ELMER HANDLEY Lisbon, Iowa

Animal Husbandry

Tau Kappa Epsilon; Baseball.

MARGUERITE HARVEY
Clifton, Colorado

Home Economics

Jack O' Lantern; Glee Club; Kappa Phi; Home Economics Club.

RAYMOND EARL HARVEY Dedham, Iowa

Veterinary Medicine

Veterinary Medical Society.



THE 1920 VICTORY BOMB



WILLIAM M. HAWKINS
Oskaloosa, Iowa

Veterinary Medicine

Sigma Alpha Epsilon; Masquers; Vice-President Junior Class; Freshman Pan-Hellenic Council (17); Pan-Hellenic Council; Veterinary Medical Society.

HAROLD E. HAWTHORNE Hedrick, Iowa
Animal Husbandry
Phi Delta Theta.

H. O. HAYNES New London, Iowa
Mechanical Engineering
Sigma Phi Epsilon.

VERNA M. HAZEN Denmark, Iowa
Vice-President Y. W. C. A.;
Quill; Home Economics Club;
Bomb Board; Mortar Board.

ROY P. HEARD Eldora, Iowa
Electrical Engineering

RUSSELL H. HEDGE Oskaloosa, Iowa
Veterinary Medicine
Veterinary Medical Society;
Class Football (17); Varsity
Football (18).

SAMUEL W. HENN Denmark, Iowa
Animal Husbandry
Ames Club; Saddle and Sirlain;
Agricultural Club; Chapel Chorus (2) (4); Festival Chorus.

THE 1920 VICTORY BOMB

GERTRUDE HEUBACH Chicago, Illinois
Home Economics

Delta Delta Delta; Tennis '18.

DONALD K. HIBBS Mitchellville, Iowa
Industrial Science

Ausonia; Class Champion Football (1); Varsity Football (2) (3); A. A. Fraternity; Class Basket Ball; College Yell Leader (2) (3); "Seven Keys to Baldpate" Cast.

MARGARET HICKMAN Chariton, Iowa
Home Economics

Delta Delta Delta; Kappa Phi; Tennis '16, '17; May Fete '18, '19.

JAY CLYDE HICKS Oskaloosa, Iowa
Veterinary Medicine

Veterinary Medical Society; Class Track '18.

LOIS M. HILL Ames, Iowa
Home Economics

Quill; Home Economics Club.

VERNE RUSSELL HILLMAN Deep River, Iowa
Agricultural Engineering

Engineering Council.

HELEN HINSHAW Spirit Lake, Iowa
Home Economics

Alpha Delta Pi; Home Economics Club; W. A. A.; Dramatic Club Play (3).



THE 1920 VICTORY BOMB



ADAH B. HERRING Linden, Iowa

Home Economics

Gamma Phi Beta; Mortar Board; Pan-Hellenic Council; Home Economics Club.

HELEN H. HODSDON Clarksville, Iowa

Home Economics

Gamma Phi Beta; Executive Council Y. W. C. A.; President Geneva Club; W. A. A.; Crescent; Home Economics Club; Student Staff.

JOHN R. HOLLAND Milton, Iowa

Animal Husbandry

Sigma Chi.

JOSEPH A. HOVSEPIAN

Harpoot, Armenia

Chemical Engineering

Cosmopolitan Club.

HAROLD EVERETT HOWELL

Fayette, Iowa

Electrical Engineering

El Paso; Band (1).

HARVEY DEAN HUNTER Anamosa, Iowa

Electrical Engineering

Sigma Phi Epsilon; Band (3); Bugle Corps (2).

EVELYN HYDE Manson, Iowa

Home Economics

Kappa Phi; W. A. A.; Home Economics Club; Jack O' Lantern; Quill; Winner of Apparatus Cup '18.

THE 1920 VICTORY BOMB

HELEN HYLAND Osceola, Iowa

Home Economics
Alpha Gamma Delta.

M. R. IRWIN Ireton, Iowa

Animal Husbandry
Alpha Gamma Rho; Scabbard and Blade; Captain Cadets (2); Kennedy Cup Debate; Public Speaking Council; Crescent; Y. M. C. A. Cabinet; Cardinal Guild.

ELOISE JACKSON Tama, Iowa

Home Economics
Kappa Delta.

PAUL M. JILLSON Stuart, Nebraska

Veterinary Medicine
Wrestling Team '19.

MAIDA M. JOHNSON Sioux City, Iowa

Home Economics
Kappa Delta; Theta Sigma Phi; Mortar Board; Associate Editor Bomb; Student Staff (3); Vice-President Y. W. C. A. (3); Home Economics Club; Hockey Team (3); Business Manager Hockey Club; Spiders; May Festival (3); W. A. A.; Y. W. C. A.

SELMER JOHNSON Fort Dodge, Iowa

Electrical Engineering
Sigma Phi Epsilon.

RUBY B. KASSEL

Mount Pleasant, Iowa
Home Economics
S. U. I., B. A. '13.



THE 1920 VICTORY BOMB



W. KENNETH KENNEDY Onslow, Iowa

Animal Husbandry

Tau Kappa Epsilon; Varsity Track; Class Track; Inter-Fraternity Council.

FLORENCE MAY KIRK Dunlap, Iowa

Home Economics

Kappa Phi; W. A. A.; Hockey; Secretary and Treasurer Geneva Club; Secretary Home Economics Club; Glee Club (3); The Mikado; Y. W. C. A.

ETHEL H. KOERTH

Fredericksburg, Iowa

Home Economics

Basket Ball (2-3); Hockey (2-3); W. A. A.

LESTER C. KOHLER Flandreau, S. Dak.

Electrical Engineering

EDWARD C. KOONZ Burlington, Iowa

Chemical Engineering

Delta Tau Delta.

LAWRENCE G. KRINER Colo, Iowa

Electrical Engineering

State Club; Engineering Society.

CLIFFORD I. KUPPINGER

Mason City, Iowa

Electrical Engineering

Phi Delta Theta; Band (2-3).

THE 1920 VICTORY BOMB

L. C. KURTZ Des Moines, Iowa
Mechanical Engineering
 Beta Theta Pi.

CLAUDE HALDERMAN Hartford, Iowa
Animal Husbandry

HENRY M. LARSEN Graettinger, Iowa
Mechanical Engineering
 Adelante; Beardshear Literary Society; Band; Y. M. C. A. Cabinet; Public Speaking Council.

W. C. LAWLER Pleasantville, Iowa
Animal Husbandry
 Colonial; Delta Sigma Rho; Philomathean; Kennedy Cup Debate; Michigan-Purdue Triangular Debates; Public Speaking Council; Student Staff; Iowa Agriculturist Staff.

R. O. LINDER Fairfield, Iowa
Dairying
 State Club; S. A. T. C.

RUTH LIVINGSTON Monroe, Iowa
Home Economics
 Kappa Delta; Athletic Editor Bomb; Hockey; Athletic Council; Secretary-Treasurer Women's Guild; Vice-President W. A. A.; May Festival '18; Spider; Mortar Board; Business Manager Tennis Club '18-'19.

WILLIAM A. LOCKLING Modale, Iowa
Farm Crops and Soils
 Varsity Wrestling; Y. M. C. A. Cabinet; Gospel Team; President Agricultural Club; Alpha Zeta; Palisades; Corporal Co. I S. A. T. C.



THE 1920 VICTORY BOMB



B. W. LODWICK Mystic, Iowa
Agricultural Education

GLADYS LUELLEN Minburn, Iowa
Home Economics
Quill; Home Economics Club.

MARGARET LYSINGER Ames, Iowa
Industrial Science
Alpha Delta Pi.

FLOYD W. MCCOMAS Osceola, Iowa
Animal Husbandry
Tau Gamma Nu; Beardshear;
Saddle and Sirloin; Agricultural
Council; Class Basket Ball (1).

ED R. MCKEE Indianola, Iowa
Electrical Engineering
Adelante; Bachelor Literary So-
ciety; All-College Play '18; As-
sistant Editor "Iowa Engineer"
'18-'19; Class Basket Ball '19.

LESLIE WILMORE MAHONE Ames, Iowa
Civil Engineering
Glee Club (2) (3); Engineering
Society (1) (2) (3); The Mi-
kado.

MARCUS M. MANNING Bagley, Iowa
Veterinary Medicine
Veterinary Society.

THE 1920 VICTORY BOMB

LA RUE MANWARING · Alpena, S. Dak.

Home Economics

Alpha Gamma Delta; Bomb Board; Student Staff; Hockey (2); W. A. A.; Y. W. C. A.; Coyote Club; Home Economics Club.

CARRIE B. MARCHANT · Scranton, Iowa

Home Economics

Gamma Phi Beta; Kappa Phi; W. A. A.; Home Economics Club.

IRVING WENTWORTH MARTIN · Sheldon, Iowa

Veterinary Medicine

Acacia.

MARY L. MASTERS · Mapleton, Iowa

Home Economics

Alpha Chi Beta; Jack O' Lantern; Y. W. C. A. Cabinet; Geneva Club; Campfire (1) (2); Kappa Phi.

VERNA MAUER · Council Bluffs, Iowa

Home Economics

Delta Delta Delta; Jack O' Lantern; Picture Editor "1920 Bomb"; Mikado Cast; Glee Club '19.

HOWARD R. MELDRUM · Dell Rapids, S. Dak.

"Jerry"

Farm Management

Ausonia; Circulation Manager Iowa Agriculturist; President Coyote Club; Vice-President Farm Management Club.

RUTH W. MEYER · Carroll, Iowa

Home Economics



THE 1920 VICTORY BOMB



DORA O. MILLER Sutherland, Iowa

Home Economics

Crescent Literary Society; Kappa Phi.

FRANCES MARTHA MORRISON
Harbor Springs, Michigan

Industrial Science

W. A. A.; Hockey Club; Swimming Club; Hiking Club; Y. W. C. A.; Scrub Faculty.

HOWARD C. MORTIMER
Dallas Center, Iowa

Animal Husbandry

Palisades.

E. L. MOSER Osterdock, Iowa

Animal Husbandry

Alpha Gamma Rho.

LINDON J. MURPHY Clear Lake, Iowa

Civil Engineering

Adelante; Kennedy Cup Debates; Casts of "The Man from Home," "Excuse Me," "The Fortune Hunter"; Officer in the Cadet Corps; Michigan-Purdue Triangular Debate; Dramatic Club; President of Public Speaking Council; Cardinal Guild; President of Delta Sigma Rho.

WALTER RICHARD NAUMANN
Columbus, Nebraska

Horticulture—Pomology

Theta Xi; 2nd Lieut. Cadet Corps '18, '19; Secretary-Treasurer of Horticultural Club '19.

WARREN B. NELSON Atlantic, Iowa

Mechanical Engineering

Adelante; President of Mechanical Engineering Society; Captain of Cadets; Y. M. C. A. Cabinet.

THE 1920 VICTORY BOMB

P. VINCENT NEUZIL Iowa City, Iowa
Veterinary Medicine
 Delta Upsilon.

FRANCES NEWELL
 Columbus Junction, Iowa
Home Economics
 Arcade; W. A. A.; Hockey (2)
 (3); Secretary of Public Speak-
 ing Council; Jack O' Lantern;
 Y. W. C. A.

MILDRED NOEL Oskaloosa, Iowa
Home Economics
 Arcade; Y. W. C. A.; Women's
 Guild; Jack O'-Lantern; Secre-
 tary of W. A. A.; Secretary
 of Women's Athletic Coun-
 cil; Captain of Basket Ball (1);
 Captain of Hockey (3); Home
 Economics Club.

WILL CARLETON NORTH
 Rock Rapids, Iowa
Mechanical Engineering
 Acacia; Band (1) (2); Me-
 chanical Engineering Society.

CHARLES A. PALMER Fredric, Iowa
Veterinary Medicine

ELEANOR LUCILE PEARSON
 Ottumwa, Iowa
Home Economics
 Arcade; Quill; Home Economics
 Club.

MERCEDES M. PETERS Burt, Iowa
Industrial Science
 Crescent Literary Society; W.
 A. A.; Senior-Sophomore Basket
 Ball '17, '18.



THE 1920 VICTORY BOMB



H. W. PETERSON Alta, Iowa
Horticulture

EDYTH PETESCH McHenry, Illinois
Industrial Science

Delta Delta Delta; Glee Club
(1) (2) (3); Masquers Cast;
"The Mikado;" Spider; May
Fete '18.

WALTER B. PHILLIPS Montezuma, Iowa
Veterinary Medicine

Veterinary Society.

LESTER H. PHIPPS Sioux Rapids, Iowa
Veterinary Medicine

Veterinary Medical Society.

RAYMOND T. PIM Lucas, Iowa
Animal Husbandry

Lambda Sigma Phi.

EDWIN WELLINGTON PLAGGE Barrington, Illinois
Electrical Engineering

Lambda Tau Alpha; "A. A."
Fraternity; Band (1) (2); Glee
Club (1) (2) (3); Class Base-
ball (1); Varsity Baseball;
Electrical Engineering Society;
"The Mikado;" Bomb Board;
Y. M. C. A. Cabinet; Vice-
President of "A. A." Fraternity.

FRANK CESSNA POAGE Baxter, Iowa
Mechanical Engineering

State Club; Lieutenant of Cadet
Corps '17, '18; Naval Unit.

THE 1920 VICTORY BOMB

RUTH PRIDE Manchester, Iowa

Home Economics

Alpha Delta Pi; Woman's Guild; Y. W. C. A. Cabinet (2); Y. W. C. A. President-Elect; President of Theta Sigma Phi; W. A. A. (2); Home Economics Club; Student Staff (2); Business Manager of Student (3); Mortar Board; Upper Class Adviser to Freshman Commission.

DATUS EDWIN PROPER Ames, Iowa

Civil Engineering

Beta Theta Pi.

DAISY L. PUTZKE Dayton, Iowa

Home Economics

Gamma Phi Beta; Kappa Phi; Home Economics Club; Clio Literary Society.

ROBERTA RAUCH Lamoni, Iowa

Home Economics

Delta Delta Delta; Mortar Board; Spiders; Dramatic Club; "Seven Days;" May Fete '18; W. A. A.; Bomb Board.

FAY MARSHALL RAYMOND

Pacific Junction, Iowa

Civil Engineering

Bachelor Literary Society.

HELEN RAYMOND Ames, Iowa

Home Economics

W. A. A.; Quill Literary Society; Jack O' Lantern; Home Economics Club; Hockey (2).

GLADYS REMER Urbana, Iowa

Home Economics



THE 1920 VICTORY BOMB



MRS. LEILA BUDD REVELL
Shellsburg, Iowa
Home Economics
Delta Delta Delta.

EDNA M. RHOADS Ames, Iowa
Home Economics and Agriculture
W. A. A.; Cosmopolitan Club;
Clio; Dramatic Club; "Betty's
Ancestors."

GEORGE B. RICHARDSON
Manchester, Iowa
Animal Husbandry
Palisade; Varsity Track (3).

THOMAS B. ROGERS
Randolph, Nebraska
Farm Management
Alpha Gamma Rho; President
of Farm Management Club.

FLORENCE ROMINGER Bloomfield, Iowa
Domestic Art
Pi Beta Phi; Mortar Board;
Bomb Board; Dramatic Club;
Home Economics Club; "Seven
Days;" "Betty's Ancestors;"
"Omelette and Oatmeal."

NORMAN O. ROWE Minburn, Iowa
Electrical Engineering
El Paso.

WILLIAM J. ROUDABUSH
Brooklyn, Iowa
Animal Husbandry
Crescent Literary Society; De-
clamatory Contest (3).

THE 1920 VICTORY BOMB

MARGARET E. RUTHERFORD
Burlington, Iowa

Home Economics

Kappa Delta; Mortar Board;
Women's Guild; Secretary of
Junior Class; Bomb Board.

EDWARD RUISCH Alton, Iowa

Electrical Engineering

Adelante; Class Track.

CORA SCHILD Belle Plaine, Iowa

Home Economics

Alpha Delta Pi.

NADMI SALMONS Red Oak, Iowa

Home Economics and Agriculture

MARY W. SCHMITT
Niagara Falls, New York

Home Economics

Quill Literary Society; Home
Economics Club.

BERNARD F. SCHROEDER
Emmetsburg, Iowa

Animal Husbandry

Palisades; Second Lieutenant in
Cadet Corps; Welch Forum;
Saddle and Sirloin; Class Foot-
ball (2); Circulation Staff of
Student (2); Second Lieutenant
in Field Artillery, U. S. A.

CONSTANCE SCHWANZ Lorimer, Iowa

Home Economics

Bomb Board.



THE 1920 VICTORY BOMB

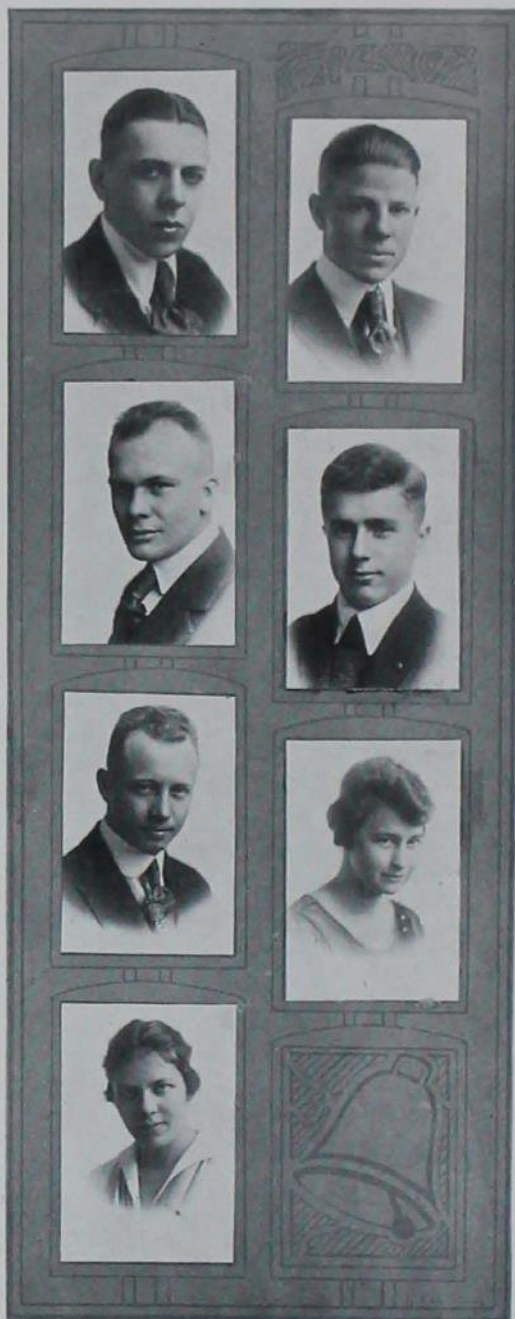

R. E. SECOR Selma, Alabama
Animal Husbandry
Phi Gamma Delta.

MARK M. SHELDON Percival, Iowa
Animal Husbandry
Kappa Sigma; Inter-Fraternity
Council.

WALDEMAR H. SINDT Lake Park, Iowa
Civil Engineering
Tau Kappa Epsilon; Band (1)
(2) (3) (4); Secretary of Civil
Engineering Society.

ALAN PHILBROOK SMITH
New York City, New York
Pomology
Palisades; College Tennis Cham-
pion '17; Cross Country Team
'18; Varsity Track Team '19;
Agricultural Council '19; Horti-
cultural Club; Corporal in S. A.
T. C.; Cartoonist.

CHARLES E. SMITH Des Moines, Iowa
Farm Crops and Soils
President of Student Volunteers
(2); Vice-President of Y. M. C.
A.; Y. M. C. A. Cabinet (2)
(3); President of World Fellow-
ship Club (3) (4); Gospel
Team (1) (2) (3); Student As-
sistant to Baptist Pastor (2)
(3); Crescent Literary Society;
Farm Crops and Soils Club;
Class Track (1); Lieutenant in
Cadet Corps (2).

RUTH SPENCER Kansas City, Missouri
Home Economics
Alpha Gamma Delta; Hockey
(2) (3); Basket Ball (3); W.
A. A.; Home Economics Club;
Y. W. C. A.; C. O. B.

ETTA SPURGEON Adel, Iowa
Home Economics
Kappa Delta; Mortar Board;
Spider; Glee Club; Sophomore
Class Officer; Sophomore Class
Play; Bomb Board.

THE 1920 VICTORY BOMB

LENA SPURLIN Union, Iowa
Home Economics

RUSSELL WILLIAM STARR Lewis, Iowa
Electrical Engineering
Band (2) (3); Hau Ki.

RUSSELL E. STENSTROM Des Moines, Iowa
Civil Engineering
Sigma Sigma; Civil Engineering Society.

LOIS GERTRUDE STEVENS Keokuk, Iowa
Home Economics

BESS STILLWAGON Glenwood, Iowa
Home Economics
Alpha Delta Pi; Home Economics Club; Hockey Club; Hockey Team; Y. W. C. A.; W. A. A.

DUDLEY CUTLER STONE Kankakee, Illinois
Animal Husbandry

Palisades; Double "A" Fraternity; Varsity Cross Country (2) (3); Captain Cross Country Team (3); Bomb Board; Public Speaking Council (2); Vice-President of Public Speaking Council (2); Varsity Track (2) (3); Cardinal Guild; Class Track (1); Class Cross Country.

HERMAN N. STRADER Ames, Iowa
Veterinary Medicine



THE 1920 VICTORY BOMB



RAYMOND STRADER Omaha, Nebr.

Animal Husbandry

Tau Kappa Epsilon; Cornhusker Club (1) (2); First Lieutenant Cadet Corps (1); Captain Cadet Corps (2); Saddle and Sirloin Club.

GALE K. SWARTWOOD Ames, Iowa

Electrical Engineering

VIOLA SYKES Ida Grove, Iowa

Home Economics

Kappa Delta.

MARY TAYLOR Laurens, Iowa

Home Economics

Alpha Gamma Delta.

DONALD R. THEOPHILUS
Pittsburgh, Pennsylvania

Animal Husbandry

Tau Kappa Epsilon; Inter-Fraternity Council; Saddle and Sirloin; Keystone Club; Class Track (1) (2); Captain Cadet Corps; Second Lieutenant Infantry U. S. A.; Varsity Track.

HUGH W. THOMPSON
Des Moines, Iowa

Animal Husbandry

Sigma Phi Epsilon; Pan-Hellenic Council; Sigma Delta Chi; Dramatic Club; Assistant Editor of Iowa Agriculturist '19; Student Staff '17; Saddle and Sirloin Club; Captain Cadet Corps '17; "Fortune Hunter;" "Seven Keys to Bald Pate."

HELEN TREXEL Ames, Iowa

Industrial Science

Alpha Delta Pi; Mortar Board; President of Y. W. C. A.; Bomb Board; Glee Club (1) (2) (3); Woman's Guild.

THE 1920 VICTORY BOMB

RUTH TUFTS Cedar Rapids, Iowa
Home Economics
 Alpha Gamma Delta.

CHARLES J. TUPY Calmar, Iowa
Mechanical Engineering

LEITA E. TWINING Des Moines, Iowa
Home Economics
 Gamma Phi Beta; W. A. A.;
 Home Economics Club.

DAISY TYLER Villisca, Iowa
Home Economics

W. W. UMLAND Harris, Iowa
Mechanical Engineering
 Hau Ki; Public Speaking Council;
 Beardshear Literary Society;
 Class Football; Engineering
 Council.

ELTON E. UNDERWOOD Bagley, Iowa
Animal Husbandry

NELL VAN DYKE Des Moines, Iowa
Home Economics
 Kappa Delta; Bomb Board.



THE 1920 VICTORY BOMB



J. LESTER C. VANNOY Ackley, Iowa
Electrical Engineering

Acacia; Pan-Hellenic Council; Engineering Council; Electrical Engineering Society; Engineering Society; Vice-President of Junior E. E. Society; Ensign in Naval Unit (3); Cadet Captain (1) (2); Prep Football; Bomb Board.

MARION G. VAN SCOY Logan, Iowa
Architectural Engineering

Sigma Phi Epsilon; Crockets; Pan-Hellenic Council; Glee Club (1) (2) (3); Secretary-Treasurer of Glee Club (3); "The Mikado."

G. R. VAN SICKLE Farragut, Iowa
Electrical Engineering

Sigma Phi Epsilon; Glee Club.

LEOLA VAN TASSELL Mt. Vernon, Iowa
Home Economics

Arcade; Glee Club (1) (2); College Chorus; Kappa Phi; Jack O' Lantern; Pan-Hellenic; Home Economics Club; Y. W. C. A.

RHEA B. WAHLE Davenport, Iowa
Home Economics

Alpha Delta Pi; Mortar Board; Glee Club; "The Mikado;" W. A. A.; Basket Ball '18, '19; Hockey '18; Athletic Council.

EDNA WALKER Moulton, Iowa
Home Economics and Agriculture

L. A. WALL Alta, Iowa
Forestry

THE 1920 VICTORY BOMB

RUTH H. WELLER Omaha, Nebraska
Home Economics
 Delta Delta Delta.

J. ALDEN WERDEN McHenry, Illinois
Agricultural Engineering
 Tau Gamma Nu; Wrestling Squad.

HAROLD C. WILEY Mason City, Iowa
Veterinary Medicine
 Kappa Sigma.

ETHEL WILSON Cambridge, Iowa
Home Economics and Agriculture
 Arcade; Y. W. C. A.; W. A. A.; Basket Ball (1) (3); Hockey (3); Home Economics Club; Circulation Staff of Iowa Agriculturist; Glee Club; Girls' Yell Leader.

MELVIN WHEELER Ireton, Iowa
Electrical Engineering
 Lambda Chi Alpha; Band (1) (2) (3).

JOHN HENRY WHEELOCK Des Moines, Iowa
Farm Crops and Soils

RAYMOND WILLIAM WILDER Webster City, Iowa
Veterinary Medicine
 Sigma Beta Lambda; Veterinary Medical Society.



THE 1920 VICTORY BOMB

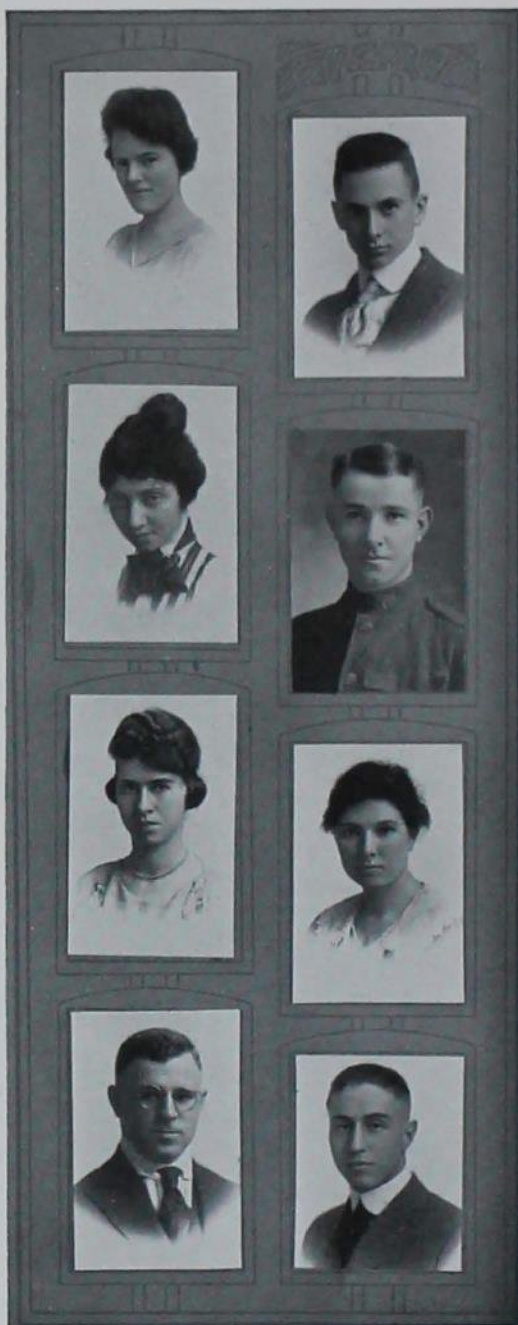

DORIS WILSON Ames, Iowa

Home Economics

Gamma Phi Beta; Y. W. C. A. Cabinet; W. A. A.; "Excuse Me" Cast; Kappa Phi; Geneva Club; Home Economics Club; Crescent Literary Society; May Fete.

LYMAN W. WOOD Traer, Iowa

Civil Engineering

C. E. Society; Glee Club (2) (3); Engineering Council; Dramatic Club; "Betty's Ancestors."

BERTHA WORMHOUDT Ottumwa, Iowa

Home Economics

Pi Beta Phi; Mortar Board; Bomb Board; Glee Club (1) (2) (3); May Fete (1) (2); Dramatic Club; "A Student for a Day;" "Omelette and Oatmeal;" "The Mikado;" Home Economics Club.

GEORGE M. WORMLEY Newton, Iowa

Veterinary Medicine

Veterinary Medical Society.

JOSEPHINE WYLIE Boone, Iowa

Home Economics

Kappa Delta; Y. W. C. A. Executive Council; President of Woman's Guild; Business Manager of 1920 Bomb; Theta Sigma Phi.

ETHEL M. YOUTZ Ames, Iowa

Home Economics

Delphian Literary Society; W. A. A.; Home Economics Club; Geneva Club; Y. W. C. A.

JUDSON H. ZENTMIRE Ames, Iowa

Farm Crops and Soils

CLAUDE F. BEYER Edgewood, Iowa

Electrical Engineering

El Paso Club.

UNDERCLASSMEN

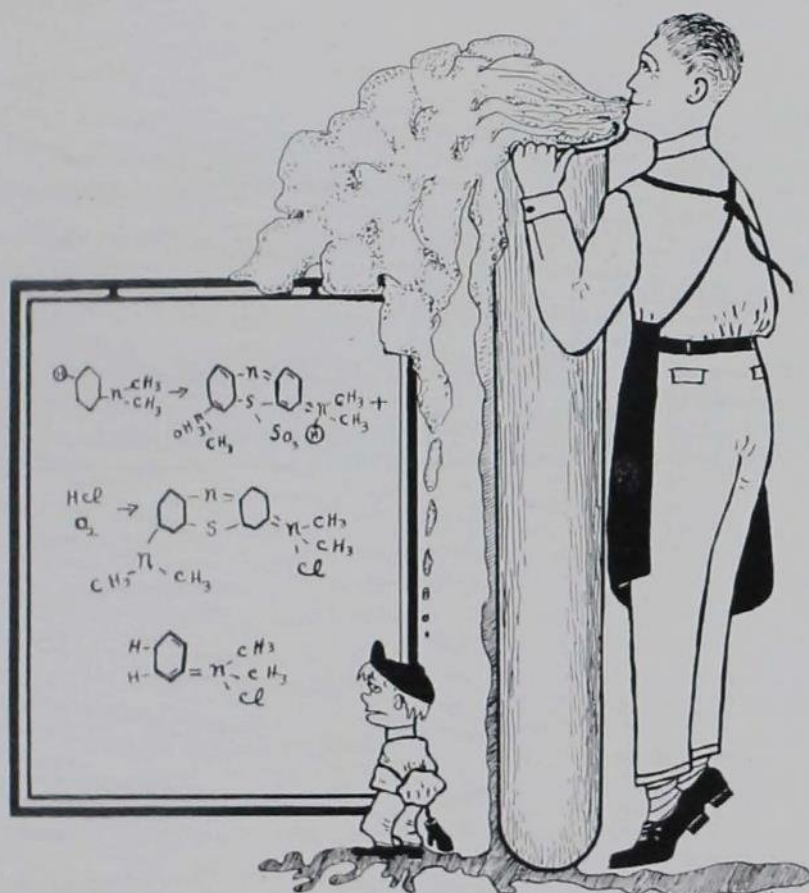

KINSHAW-CAMPBELL



Sophomore Class Officers



White Barker Young Stants Potter

President S. N. WHITE
 Vice-President..... P. A. POTTER
 Secretary..... OLIVE STANTS
 Treasurer..... RUTH BARKER



Freshman Class Officers



McCord

Miller

Wallace

Musson

President.....M. T. McCORD

Vice-President.....OPAL MILLER

Secretary.....JUNE WALLACE

Treasurer.....T. F. MUSSON

In Memoriam

LYNETTE GRIBBEN '19
MYRTICE DOUGHTY '20



TWO YEAR SENIORS

THE 1920 VICTORY BOMB



T. A. BRUSTUEN
Appleton, Minnesota
Two-Year Collegiate

B. M. BYRAN Chariton, Iowa
Animal Husbandry

E. W. DENKMAN Cedar Rapids, Iowa
Animal Husbandry
Saddle and Sirloin; State Club.

J. LEIGH GORDON Lenox, Iowa
Agriculture
Alpha Gamma Rho; Saddle and
Sirloin; Agriculturist Staff.

HERMAN W. PETERSON Alta, Iowa
Horticulture

W. H. TIFFANY Independence, Iowa
Animal Husbandry

THE 1920 VICTORY BOMB

MARION E. CHAPIN Tripoli, Iowa
Home Economics

A. A. DIVELBESS Logan, Iowa
Agriculture

FERN FLEMING Lynnville, Iowa
Home Economics

R. C. GLAWE Aurelia, Iowa
Agriculture

J. H. HAND Newton, Iowa
Agriculture
Upsilon Sigma Alpha.

O. H. HANSEN Cedar Falls, Iowa
Agriculture
Upsilon Sigma Alpha.

B. L. HOOK New Market, Iowa
Agriculture
Upsilon Sigma Alpha



THE 1920 VICTORY BOMB



HARRIET KELSO Ames, Iowa
Home Economics

GAYLORD SAWHILL Winterset, Iowa
Agriculture

ALETHA SMITH Kilbourne, Iowa
Home Economics

A. R. STEVENSON Vinton, Iowa
Agriculture
Upsilon Sigma Alpha.

MRS. BLANCH WARWICK Waterloo, Iowa
Home Economics

G. R. YEAR Melvin, Iowa
Agriculture

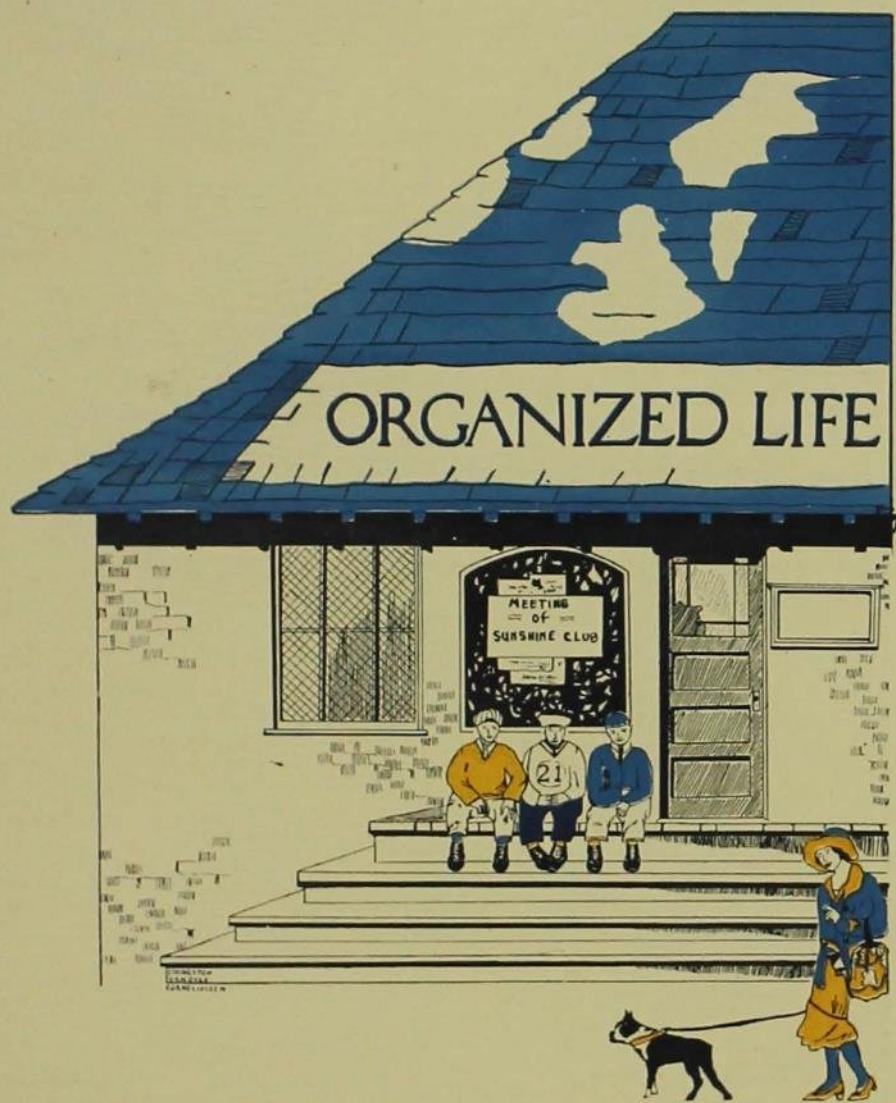

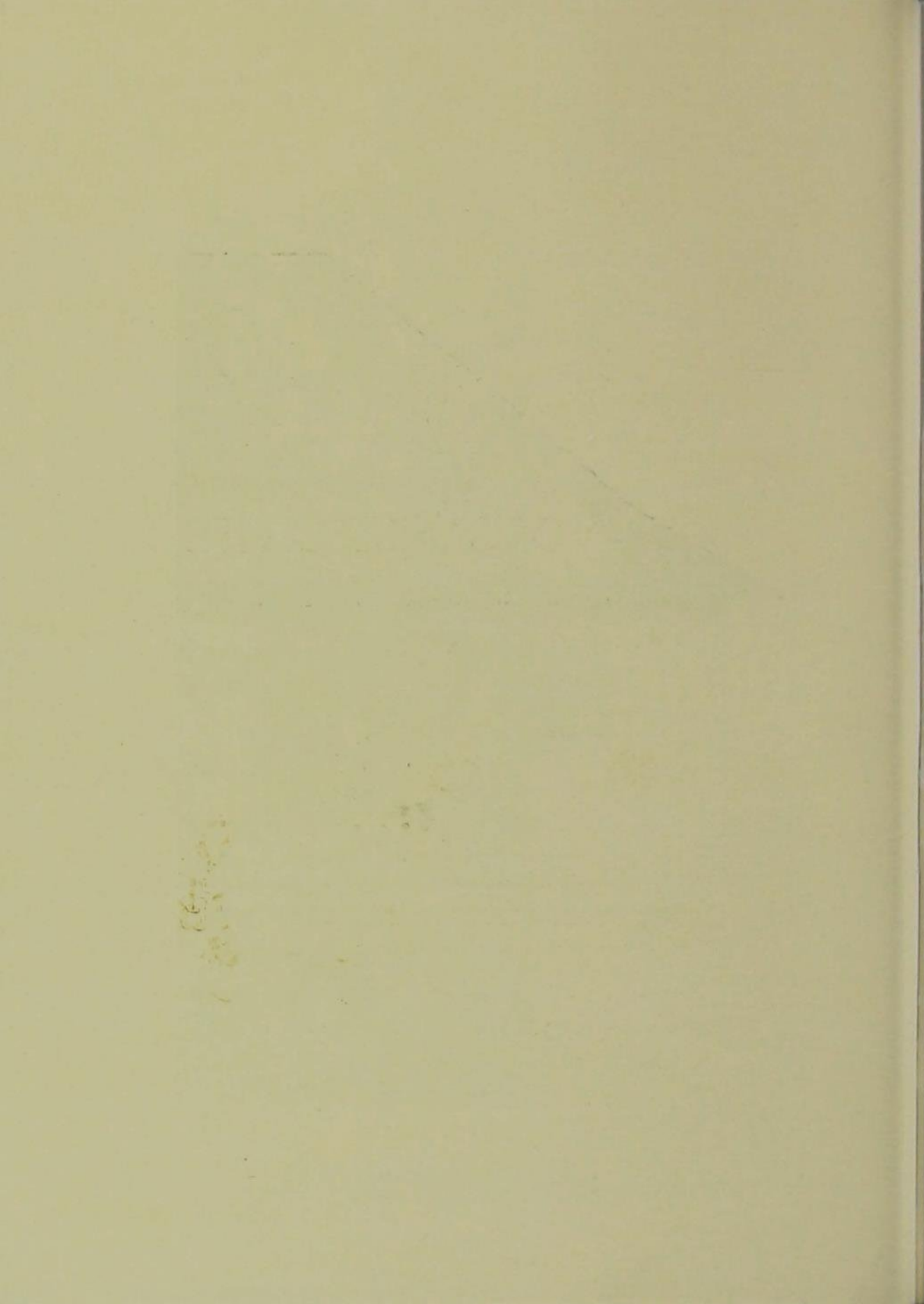



SORORITIES

R. Spencer



Alpha Delta Pi



Trexel	Tuthill
Montgomery, Bittinger, Heidelberg, Wahle, Meyers	Schild, Duff, Stillwagon, Pride, Keil
Lysinger, Hinshaw, Beem, Vifquain, McCabe	Jordan, Peterson, Renneker, Wilson, Elliott



Alpha Delta Pi



Founded at Wesleyan Female College 1851

Colors—Blue and White

Flower—Violet

Active Chapters 28

Publication—Adelphian

PI CHAPTER

Established at Ames 1911

Faculty

GLADYS RUSH

ADA HAYDN

LOUISE PRICE

Seniors

MARY WILSON

GLADYS JORDAN

VERA MEYERS

MADGE RENNEKER

JESSIE TUTHILL

MAE MCCABE

LUCILE HEIDELBERG

Juniors

RUTH PRIDE

HELEN HINSHAW

GENEVIEVE FAWCETT

EDNA BITTENDER

ROSETTA KEIL

RHEA WAHLE

BESS STILLWAGON

CORA SCHILD

HELEN TREXEL

MARGARET LYSINGER

Sophomores

DOROTHY MONTGOMERY

LILLIAN PETERSON

LOIS BEEM

HELEN ELLIOTT

MILDRED ILIFF

HELEN VIFQUAIN

Pledges

BERNICE HAIGHT

LUCILE ALLARD

GERALDINE FAWCETT

BEULAH JONES

ELEANOR MCGEE

LOIS WALPOLE

ISABELL VALENTYNE

RUTH DUDLEY

RUTH GOLTMAN

THE 1920 VICTORY BOMB

Alpha Gamma Delta



Lowe, Bowdish
Russell, Meyer, Bennett
Manwaring, Hall
Hanthorne, Haslam, Spencer
Williams, Taylor
Kintzley, Hyland, Tufts

Alpha Gamma Delta



Founded at Syracuse University 1914

Colors—Red Buff and Green

Flowers—Red and Buff Roses

Active Chapters 20

Established at Ames 1917

Faculty

MYRTLE BIHL

LILLIS KNAPPENBERGER

Seniors

MARJORIE WILLIAMS

GRETCHEN HASLAM
VIRGINIA LOWE

MARIAN HANTHORNE

Juniors

RUTH TUFTS
ISAMORE BENNETT
HELEN HYLAND

RUTH SPENCER
RUTH MEYER
MARIE HALL

LA RUE MANWARING
DOROTHY BOWDISH
MARY TAYLOR

Sophomores

HAZEL KINTZLEY

VANGEL RUSSELL

Pledges

ELLEN BOYDEN
JESSIE AITKEN
MILDRED MANWARING
BLANCHE HASBROOKE

SUE BLUNDZELL
EMMA CODSON
LOUISE WIESE
OPAL SPOONER
MARY HANSON

HARRIETT SMITH
PEARL APLAND
MARIAN HINN
RITA BLANCHARD

THE 1920 VICTORY BOMB

Delta Delta Delta



McCord, Elliott, Annis, Cain, Gittinger
Corwin, Suter, Wenks, Hickman, Petesch
Phipps, Heubach, Mauer, Ammons, Hake
Knoblauch, Searles, Graham, Weller, Lustfield
Smillie, Corwin, Stants, Balkema, Rauch

Delta Delta Delta



Founded at Boston University Thanksgiving Eve 1888

Omega Delta Installed at Ames in 1912

Active Chapters 61

Colors—Silver, Gold, and Blue

Publication—The Trident

Flower—Pansy

Honorary Members

DEAN CATHERINE MACKEY

HELEN MOSER

LENORE DUNNIGAN

Seniors

BETTY ANNIS
GLADYS McCORD
KATE BALKEMA

MABEL PHIPPS
EDYTH PETESCH
VERNA MAUER

RUTH H. WELLER
FRANCES CORWIN
IRMA WENKS

Juniors

ROBERTA RAUCH
DOROTHY CAIN

MARGARET HICKMAN
GERTRUDE HEUBACH
ADDA AMMONS

FAYE SUTER
HORTENSE ELLIOT

Sophomores

MILDRED SEARLES
MILDRED GITTINGER
HELEN HAKE

LILLY CORWIN
FRANCESCA KNOBLAUCH
EVELYN SMILLIE

MARY HELEN GRAHAM
OLIVE STANTS
JULIA LUSTFIELD

Pledges

FAUNCHETTE ATKINSON
GENEVA NEAL
HELEN EASTER

JOSEPHINE LORD
DOROTHY CROZIER

FANNY WOOLSTON
IONE McCORD
OPAL MILLER



THE 1920 VICTORY BOMB



Gamma Phi Beta



Herring, Martin, Kinney, Eason, Seldon
 Wilson, Putzke, Clark, Holden, Drollinger
 Aillaud, Dean, Robson, Garland, Schouten
 Hodsdon, Storm, Twining, Fishel, Waite



Gamma Phi Beta



Founded 1874

Colors—Seal Brown and Fawn

Publication—The Crescent

Flower—Pink Carnation

Active Chapters 24

OMEGA CHAPTER

Established at Ames 1918

Seniors

KATHEREEN AILLAUD
PAULINE DROLLINGER
EDNA DEAN

MARGARET HOLDEN
VERNA SELDON
FLORENCE SWENSON

EVA MARTIN
HELEN WAHL
VERA WAITE

Juniors

MARIAN GARLAND
DAISY PUTZKE
CARRIE MARCHANT

DORIS WILSON
HELEN HODSDON
MILDRED EASON

ADAH HERRING
LEITA TWINING
RUTH BLANSHAN

Sophomores

MARIE SALOMAN
SYLVIA CLARK

ILVA FISCEL
ELIZABETH STORM

BERNICE KINNEY
ESTHER ROBSON

Pledges

JUNE WALLACE
RUTH POHLMAN

LOUISE TALBOT
RUTH STEWART

HELEN HOOK
MILDRED ELDER

Kappa Delta



Jackson, Van Dyke
Edwards, Wylie, Guthrie
McGoon, Sunderlin
Spurgeon, Livingston, Heggen
Sinnard, Rutherford
Dodge, Wanberg, Sykes
Schleiter, Johnson
Horne, Craft, Cruzan

Kappa Delta



Founded at Virginia State Normal 1897

Colors—Olive Green and White

Flower—White Rose

Publication—Angelos
Active Chapters 26

SIGMA SIGMA CHAPTER

Installed at Ames 1908

Faculty

IVA BRANDT
MYRTLE FERGUSON

GERTRUDE HERR

ESTHER REBOK
MRS. C. D. RICE

Seniors

RUTH DOUGHERTY
BARBARA McBEATH
LORETTA JONES

LILLIAN CARR
ELOISE JACKSON
OLIVE SUNDERLIN
GERTRUDE SUNDERLIN

NELLE HEGGEN
ELIZABETH INGERSOLL
BERTHA HUBER

Juniors

ETTA SPURGEON
RUTH LIVINGSTON
NELL VAN DYKE

MAIDA JOHNSON
MABLE CRUZAN

VIOLA SYKES
JOSEPHINE WYLIE
MARGARET RUTHERFORD

Sophomores

WINNIFRED SINNARD
LA VERE MCGOON
GLADYS DODGE

MARY WAMBERG
JEANETTE SCHLEITER
LOTTIE GUTHRIE

MILDRED CRAFT
DEBORAH HORNE
MAYBELLE EDWARDS

Pledges

ESTHER KNUEPPEL
DOROTHY DODGE
ALICE KNUEPPEL
ELIZABETH SMYLIÉ

JUANITA BEARD
MARY MONTILLON
RUTH SCHOENING
ETHEL ELK

FERN TAYLOR
MARIE HITLÉ
PEARL MATHEWS
JOYCE WHEELER

THE 1920 VICTORY BOMB

Pi Beta Phi



Barker, Gates, Keister, Barnes, Hess
Dewell, Miley, Wormhoudt, Richardson, Hasbrouck
Smith, MacKenzie, McHenry, Sibley, Bickel
Todd, Graham, Sinclair

Pi Beta Phi



Colors—Wine and Silver Blue

Founded at Monmouth 1867

Flower—Wine Carnation

Publication—The Arrow

Active Chapters 57

IOWA GAMMA CHAPTER

Installed at Ames 1906

Seniors

ELIZABETH McHENRY
KATHARINE KEISTER
MIRIAM MacKENZIE

EDITH HESS
ELLEN GRAHAM

JOY DEWELL
NORMA LEE
BETH SIBLEY

Juniors

BERTHA WORMHOUDT
FLORENCE ROMINGER

FRANCES GATES
ABBY SINCLAIR

CLAIRE RICHARDSON
FAY SMITH

Sophomores

DORIS BARNES
IRENE BICKEL

MABEL HASBROUCK
HELEN MILEY
RUTH BARKER

HELEN DRYBREAD
FLORENCE TODD

Pledges

HELEN SECOR
FRANCES DEWELL
HELENA MAHNKE
RUTH GREENWALD
HELEN CURTISS

LOUISE OTIS
DOROTHY JOHNSON
DOROTHY BEAM
LAURA HERSOM
BEATRICE OLSON
ALICE McCARTHY

DOROTHY PROCTOR
BERTHA SHEAFE
MARJORY ANDERSON
HELEN PETERSON
KATHARINE TUCKER

Arcade



Van Tassell, Hunting, Corneliusen, Pearson
Hollen, Sewell, Davison, Newell, Noel
Morris, Coleman, Rinehart, Tilden, Wilson
Stinson, G. Van Tassell, Brown
Criswell, Thomas, Stacy

Arcade



Established at Ames 1913

Colors—Rose and White

Flowers—Rose and White Sweet Pea

MEMBERS

Seniors

EMILY HUNTING
ERMA HOLLEN
MORDA COLEMAN

MARY E. BROWN
LILLIAN RINEHART

MARGARET STINSON
CELIA M. THOMAS
MINA MORRIS

Juniors

LEOLA VAN TASSELL
MILDRED NOEL
HAZEL CRISWELL

FRANCES NEWELL
HAZEL CORNELIUSSEN

ELEANOR PEARSON
ETHEL WILSON
LILLIAN DAVIDSON

Sophomores

GLADYS SEWELL

DOROTHY TILDEN
GOLDA VAN TASSELL

FLORENCE STACY

Pledges

MILDRED TORRANCE

ZELMA RUCKER

EDNA ZIMMERMAN

THE 1920 VICTORY BOMB

Alpha Chi Beta



McKibben, Frael
Masters, S. Flogstad, A. Fell
B. Fell, I. Flogstad
Clark, Korslund, Tyler
Spire, Fowler, Handy, Tonsfeldt
Davison, Miller, Fulghum

Alpha Chi Beta



Established at Iowa State College 1914

Colors—Emerald and White

Flower—Lily of the Valley

Seniors

EDITH FOWLER
EDITH FULGHUM

CLARA SMITH
EMMA TONSFELDT
RUBY DAVIDSON

HAZEL SPIRE
LENOLA FREEL

Juniors

SYLVIA FLOGSTAD
RUTH HANDY

MARY MASTERS

DAISY TYLER
BESSE FELL

Sophomores

ALICE KORSLUND
HAZEL CLARK

IDA FLOGSTAD
MARY MCKIBBEN

THEONA MILLER
ALICE FELL

Pledges

THELMA TOLLEYSON
MILDRED HASWELL

THELMA SMITH

MABEL COTTON
MARY BATTALL



THE 1920 VICTORY BOMB



Girls' Pan-Hellenic Council



Renneker, Ingersoll, Sinclair
Bennett, Herring, Rauch, Van Tassell
Swenson, Wylie, Dewell, Bittinger, Wenks





FRATERNITIES



THE 1920 VICTORY BOMB



Interfraternity Council



Albert, Van Scoy, McKay, Russell, Cormany, Schalk, Mills
Wishard, Breckenridge, Bushman, Eastman, Anderson, Kennedy, Snyder
Robinson, Brazie, Sheldon, Bell, Flick, Thompson, Deyoe
Vannoy, Roddewig, Morrison, Cassin, Munson, McKee

ED. RODDEWIG, President.....Theta Xi

A. H. ALBERT, Secretary-Treasurer.....Phi Kappa Psi

Faculty Representatives

E. E. EASTMAN.....Phi Kappa Psi

J. E. KIRKHAM.....Theta Xi

Fraternity Representatives

H. S. CASSIN	Acacia	J. L. C. VANNOY
Z. R. MILLS	Alpha Gamma Rho	ALAN DEYOE
F. B. FLICK	Alpha Tau Omega	DON BRAZIE
L. C. KURTZ	Beta Theta Pi	W. CONGER
C. TILDEN	Delta Tau Delta	W. A. WOOD
H. F. TEMPLETON	Delta Upsilon	C. J. MEISTER
W. WISHARD	Kappa Sigma	M. M. SHELDON
M. E. POMEROY	Lambda Chi Alpha	L. M. HADLEY
M. RUSSEL	Phi Delta Theta	HOWARD MAJOR
LOUIE SHALK	Phi Gamma Delta	H. G. BRECKENRIDGE
A. H. ALBERT	Phi Kappa Psi	DON MCKEE
J. M. VAN HOUTEN	Phi Sigma Kappa	V. M. VANDERLOO
R. F. SNYDER	Pi Kappa Alpha	A. L. BUSHMAN
LAFE HIGGINS	Sigma Alpha Epsilon	WM. HAWKINS
E. H. LEVSEN	Sigma Chi	H. F. MUNSON
R. G. ANDERSON	Sigma Nu	I. J. KLEAVELAND
M. VAN SCOY	Sigma Phi Epsilon	R. CORLISS
M. C. RENWICK	Tau Kappa Epsilon	A. E. ROBINSON
ED. RODDEWIG	Theta Xi	C. P. CORMANY

THE 1920 VICTORY BOMB

Freshman Pan-Hellenic



Masterson, P. M. Smith, McKenzie, Allison, Haight, Wolters
 Burwick, Flynn, McGavren, Redman, Kuhn, Cardle
 Hamlin, Putnam, R. Orr, Musson, Tuttle, Chapman

C. M. PUTNAM, President.....	Phi Kappa Psi
E. R. BURWICK, Vice-President.....	Sigma Alpha Epsilon
T. F. MUSSON, Secretary.....	Delta Tau Delta
C. C. ALLISON, Treasurer.....	Phi Gamma Delta
H. O. MASTERSON.....	Acacia
W. R. HANSON.....	Alpha Gamma Rho
J. S. MCGAVREN.....	Alpha Tau Omega
H. B. HAIGHT.....	Beta Theta Pi
L. J. TUTTLE.....	Delta Upsilon
G. G. ORR.....	Kappa Sigma
W. B. REDMAN.....	Lambda Chi Alpha
D. B. MCKENZIE.....	Phi Delta Theta
A. E. WOLTERS.....	Phi Kappa Alpha
D. G. FOLLET.....	Sigma Chi
R. ORR.....	Sigma Nu
W. T. ZIEGENHAIN.....	Sigma Phi Epsilon
M. J. KUHN.....	Tau Kappa Epsilon
R. C. CHAPMAN.....	Theta Xi
E. D. CARDLE.....	Phi Sigma Kappa

THE 1920 VICTORY BOMB

Acacia



North, Elliott, Smith, Martin, Vannoy, Rudnick, Prescott
Lough, F. R. Johnson, Masterson, Worth, H. W. Johnson, Cross
Merkley, Taylor, Cassin, Wellemeyer, Pearse, Stephenson, Cochran

THE 1920 VICTORY BOMB

Acacia



Founded at the University of Michigan

Active Chapters 24

Colors—Old Gold and Black

Flower—Pink and White Roses

Publication—Acacia Spirit

Iowa State Chapter Established 1909

Faculty

A. MARSTON
S. A. BEACH
S. W. BEYERS
C. H. STANGE
W. F. COOVER
R. E. BUCHANAN
JOHN HUG

F. E. COLBURN
R. J. PEARSE
T. H. BENTON
M. E. OLSON
C. G. TILDEN
H. A. BITTENBENDER
J. D. GROSSMAN
J. E. BRINDLEY

F. S. WILKINS
W. W. DIMMOCK
H. R. WARNER
F. K. MERKLEY
H. W. JOHNSON
R. E. STEPHENSON
R. A. RUDNICK

Seniors

H. S. CASSIN

H. L. SMITH
H. N. LOUGH

E. H. WELLEMAYER

Juniors

R. L. COCHRAN
H. F. ELLIOTT
W. J. CROSS

W. K. TAYLOR
F. R. JOHNSON

I. W. MARTIN
W. C. NORTH
J. L. C. VANNOY

Sophomores

S. B. WORTH

R. J. PRESCOTT

Pledges

H. O. MASTERSON

THE 1920 VICTORY BOMB

Alpha Gamma Rho



Larson, Cornell, Helser, Rogers, Barrickman, Irwin, Von Matre, Fletcher
S. Smith, Heckler, Stone, Sheets, Lloyd, Byram, Spry, Bowles
Deyoe, Gordon, Dice, Nelson, Hunt, Moser, Bloom, Lane
Benson, P. Smith, McKee, Willimack, Bressman, Lodwick, Mills, Race

Alpha Gamma Rho



Founded at Ohio State University, 1905

Active Chapters, 12

Publication—Sickle and Sheath

ETA CHAPTER

Established 1914

Colors—Old Gold and Dark Green

Flower—Pink Rose

Faculty Members

CLYDE MCKEE

M. D. HELSER
M. H. HECKLER

O. G. LLOYD

Seniors

Z. R. MILLS

W. C. SHEETS
T. B. ROGERS

R. T. BENSON

Juniors

LESLIE S. BLOOM
EARL N. BRESSMAN
C. F. LANE

LELAND J. BOWLES
JOHN L. FLETCHER

M. R. IRWIN
ALAN M. DEYOE
BYRON W. LODWICK

Sophomores

LEIGH K. GORDON

B. W. BYRAM
FRED E. WILLIMACK

HAROLD P. SPRY

Pledges

F. W. BARRICKMAN
W. R. HANSON
P. R. NELSON
C. A. LARSON

PAUL N. SMITH
STEWART SMITH
RALPH E. BENSON

A. J. DICE
DONALD W. CORNELL
WALTER J. HUNT
FRANK P. RACE



THE 1920 VICTORY BOMB



Alpha Tau Omega

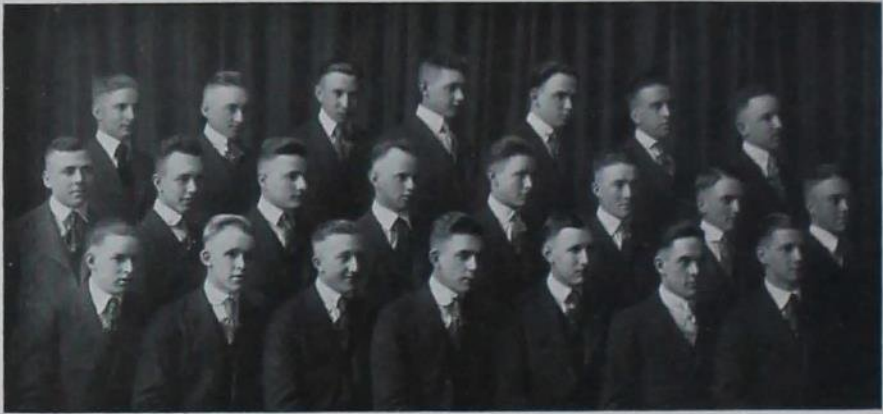

Walters, Lerdall, Fiddick, Moore, Gittinger, Milliman, Gould
McTaggart, McGavren, Wagner, Crossman, Fickle, Blinks, W. Brazie, D. Brazie
Nichols, Borg, McGinnis, Harwood, Latta, Davidson, Flick



Alpha Tau Omega



Founded at Virginia Military Institute, 1865

Active Chapters, 68

Publication—Alpha Tau Omega Palm

IOWA GAMMA UPSILON CHAPTER

Established 1908

Colors—Azure and Gold

Flower—White Tea Rose

Faculty

R. L. BANCROFT
R. C. CRUM

DR. I. E. MELHUS

H. F. CLEMMER
H. V. WRIGHT

Seniors

L. A. WALTERS

F. B. FLICK

D. BRAZIE

Sophomores

F. A. LERDALL
J. C. MILLIMAN

C. A. McTAGGART
K. L. WAGNER

H. E. BORG
D. C. LATTA

Freshmen

G. W. FIDDICK
H. L. MOORE
W. E. GITTINGER
G. H. GOULD
J. S. MCGAVREN

P. CROSSMAN
G. L. FICKLE
A. A. BLINKS
W. C. BRAZIE

E. NICHOLS
E. M. MCGINNIS
B. HARWOOD
W. N. DAVIDSON
R. HUTCHINSON

Beta Theta Pi



Shilling, Harkins, Camp, Wilson, Barton
Pammel, Callen, Kurtz, Lonsdale, Moserip
Haight, Proper, Harriman, Case, Munn

Beta Theta Pi



Founded at Miami University, 1839

Active Chapters, 79

Publication—The Beta Theta Pi

TAU SIGMA CHAPTER

Established 1905

Colors—Pink and Blue

Flower—Rose

Members in the Faculty

O. H. CESSNA

H. H. WALTER

T. H. McDONALD

Juniors

LOUIS C. KURTZ, JR.

WALTER H. HARRIMAN

DATUS PROPER

Sophomores

GEORGE E. SHILLING
OWEN O. WILSON

HAROLD E. PAMMEL

RICHARD LONSDALE
JOHN BARTON

Pledges

GEORGE T. HARKINS
JAMES M. CAMP

CLYDE E. CALLEN
ROBERT P. MOSCRIP
HORACE HAIGHT

CECIL C. CASE
HIRAM E. MUNN

THE 1920 VICTORY BOMB

Delta Tau Delta



Koontz, Brenton, Mahnke, Connally, Loomis, Darling
Kenworthy, Carr, Rutledge, Lewis, Pendleton
Wood, Snover, Caughlan, Tilden, Adamsen, Musson

Delta Tau Delta



Founded at Bethany College, Virginia, 1859

GAMMA PI

Established in 1911

Colors—Purple, White and Gold

Active Chapters, 60

Flower—Pansy

Publication—The Rainbow of Delta Tau Delta

Faculty

A. S. PATERSON

C. F. CURTISS

M. G. SPANGLER

Seniors

B. C. BROWN

Juniors

W. H. BRENTON

E. C. KOONTZ

E. B. SPENCER

C. D. TILDEN

W. L. PENDLETON

H. H. CAUGHLAN

Sophomores

W. A. WOOD

W. J. PAIGE

G. R. CONNOLLY

J. E. SNOVER

K. L. CARR

F. M. LEWIS

C. F. MAHNKE

Pledges

D. B. LOOMIS

B. A. WEBB

C. W. KERN

D. H. DARLING

P. I. RUTLEDGE

T. F. MUSSON

A. A. ADAMSEN

C. M. KENWORTHY

THE 1920 VICTORY BOMB

Delta Upsilon



IOWA STATE COLLEGE

Delta Upsilon

Founded at Williams College 1834

Number of Chapters, 44

Publication—Delta Upsilon Quarterly

Colors—Sapphire Blue and Old Gold

Established 1913

Faculty

J. O. RANKIN
G. E. CORSON
P. E. BROWN

R. E. BUCHANAN
T. R. TRUAX
W. E. JONES

H. W. WAGNER
F. D. PAINE
F. C. CHURCHILL

Seniors

H. T. TEMPLETON

MAX INGWERSEN

Juniors

T. J. FRANK

V. P. NEUZIL

W. T. EVANS

Sophomores

F. H. WILLARD
H. A. HOWELL

W. SUTTON
R. JOHNSON
T. J. KORN

DONALD CRAIG
R. W. LEWIS

Freshmen

N. INNS
A. L. LOUCKS
E. W. CHURCH

L. J. TUTTLE
GEORGE FRANK
L. HARBACH
MARSHALL RUTH

A. WARREN
C. R. PAINE
G. WILLIGROD

Kappa Sigma



Thomas, Wishard, Morgan, Griffith, Rogers, Herman, Imler
Orr, Young, Sheldon, Heggen, Ganoe, Allison, Malcolm
Issler, Lanza, Baker, Stark, Wiley, Caldwell, Clapp

Kappa Sigma



Founded at University of Virginia, 1867

Colors—Scarlet, White and Green
 Chapters, 83

Flower—Lily of the Valley
 Publication—Cadeceus

GAMMA LAMBDA CHAPTER

Established at Ames 1909

Faculty

G. W. SNEDECOR

A. R. MORGAN

Seniors

A. H. MALCOLM

W. W. WISHARD

M. G. ALLISON

Juniors

M. M. SHELDON

H. C. WILEY

H. C. WISHARD

Sophomores

H. C. CALDWELL
 D. N. STARK

F. W. ISSLER

W. W. BAKER
 J. W. CONROY

Freshmen

D. J. GANDY
 G. G. ORR

B. A. LANZA
 E. HERMAN
 D. CLAPP

G. M. IMLER
 K. A. YOUNG

Lambda Chi Alpha



Kohler, Parmer, Ocheltree, Nupson, Moermond, Fowler
Oviatt, Allbaugh, Kowalke, Jones, Wheeler, Woodburn, Potter
McMartin, Halderman, Meyers, Willits, Johnson, Jones, Morgan
Hadley, Horst, Hutchinson, Pierse, Pomeroy, Spiker

Lambda Chi Alpha



Active Chapters, 52

Founded at Boston University, 1909

Publication—"The Purple, Green and Gold"

ALPHA TAU CHAPTER

Established 1917

Colors—Purple, Green and Gold

Faculty

L. L. ALLBAUGH

Seniors

H. C. HORST
H. L. HUTCHINSON
E. E. JONES

W. Z. MEYERS
H. N. NUPSON

H. W. PARMER
M. E. POMEROY
E. K. SPIKER

Juniors

L. M. HADLEY

C. S. HALDERMAN
L. C. KOHLER

M. WHEELER

Sophomores

C. T. MORGAN

P. S. POTTER
M. V. WOODBURN

A. W. WIESE

Freshmen

E. B. FOWLER
F. W. JOHNSON
E. J. KOVALKE

W. M. MOERMOND
Z. A. OVIATT
D. C. JONES

I. R. OCHELTREE
E. V. PIERCE
W. B. REDMAN

Phi Delta Theta



R. J. Miller, Price, F. M. Russell, Whitaker, Snook, Brown, Carpenter
Lieberknecht, Weaver, Blackmar, H. Hawthorne, R. W. Miller, Caine
R. Hawthorne, Mackenzie, Metcalf, Jackson, B. Russell, T. Russell
Bottorff, Major, Carver, Musgrove, Kuppinger, Wheaton

Phi Delta Theta



Founded at Miami University, 1848

Active Chapters, 85

Publication—The Scroll

IOWA GAMMA

Established 1913

Colors—Ardent and Azure

Flower—White Carnation

Faculty

A. B. CAINE

Seniors

R. S. BOTTORFF

B. S. RUSSELL

F. M. RUSSELL

Juniors

HOWARD H. MAJOR

C. I. KUPPINGER

H. E. HAWTHORNE

S. L. LIEBERKNECHT

Sophomores

J. E. JACKSON

R. W. MILLER

R. J. MILLER

W. E. ORCUTT

D. S. WEAVER, JR.

Freshmen

D. B. MACKENZIE

W. E. METCALF

J. A. SNOOK

TED RUSSELL

E. BOARDMAN

M. D. MUSGROVE

R. W. BLACKMAR

S. BROWN

J. H. WHITAKER

R. HAWTHORNE

J. A. CARVER

F. S. WHEATON

DON MAJOR

THE 1920 VICTORY BOMB

Phi Gamma Delta



Durst, Burns, Mackay
Shepard, Allison, Hake, Denny, Platt, Brandt
Gralke, Secor, Bippart, Schalk, Pierce, Wilcox, Dickerson, Crawford
Wilson, Eggers, Breckenridge, McGuire, Spooner

Phi Gamma Delta



Founded at Washington College, 1848

Active Chapters, 61

Publication—The Phi Gamma Delta

ALPHA IOTA

Established 1907

Color—Royal Purple

Flower—Heliotrope

J. A. BURROWS

Faculty

E. A. PATTENGILL

V. A. HEATER

Seniors

C. D. PLATT

A. C. MACKAY
L. W. SCHALK

Juniors

R. E. SECOR

H. G. BRECKENRIDGE

Sophomores

RUSSELL BRANDT
W. E. DENNY
C. H. BIPPART

G. A. PIERCE
H. L. SHEPARD
JAY BURNS, JR.
H. H. GRULKE

H. E. RIST
A. M. McCABE
W. C. EGGERS

Freshmen

C. C. ALLISON
N. E. CRAWFORD

NEWTON HAKE
B. L. WILCOX
H. L. DICKERSON

D. C. DURST
H. D. STILLMAN

Pledges

D. A. SPOONER

Phi Kappa Psi



R. F. Carter, Denfield, Jones, Eastman, Anderson, Howie
Fitch, Bigler, Tracy, D. G. Carter, Galbraith
McCord, Putnam, Deckert, Mason, McKee, Albert

Phi Kappa Psi



Established at Jefferson College, Pennsylvania, in 1852

Established at Ames in 1867

Reinstated in 1913

Active Chapters, 48

Publication—The Shield of Phi Kappa Psi

Colors—Lavender and Pink

Flower—The Sweet Pea

Faculty

M. G. THORNBURG

E. E. EASTMAN

D. G. CARTER

Seniors

A. H. ALBERT

D. C. MCKEE

G. DENFELD

Juniors

R. F. CARTER

A. C. GALBRAITH

G. F. DECKERT

Sophomores

A. W. BONGERT

F. A. MASON

L. B. RINGOLD

R. L. WRIGHT

B. M. RICKETS

Freshmen

A. J. E. AWE

G. R. JONES

C. M. PUTNAM

H. P. BIGLER

M. L. MCCORD

J. B. TRACY

R. W. FITCH

C. L. S. SCHLICHTER

Pledges

L. B. JOHNSON

ST. C. FAITH

Phi Sigma Kappa



Garwood, MacLaughlin, Lingenfelter, T. Stanton, J. Stanton, Maynard
Bell, Ewalt, Van Houten, Brennecke, Cardle,
Mershon, Stanley, Sunday, Wood, Sly, Swearingen

Phi Sigma Kappa



Founded at Massachusetts Agriculture College, 1873

Active Chapters, 30

Publication—The Signet

GAMMA DEUTERON CHAPTER

Established 1911

Colors—Silver and Magenta

Flower—Magnolia

Faculty

E. I. ANGELL

B. W. HAMMER

E. J. MAYNARD

Seniors

C. B. MERSHON

L. W. WOOD

J. M. VAN HOUTEN

Juniors

J. H. BELL

H. A. SLY

V. B. VANDERLOO

Sophomores

I. K. EWALT

C. D. BRENECKE

T. E. STANTON

D. S. MACLAUGHLIN

Freshmen

F. B. LINGENFELTER

L. V. SWEARINGEN

A. L. STANLEY

C. W. SUNDAY

E. D. CARDLE

J. N. GARWOOD

Pledges

J. J. STANTON

R. C. LEWIS



THE 1920 VICTORY BOMB



Pi Kappa Alpha



Potter, Thompson, Huffman, Park, Cook, Snyder
Walters, Bushman, Mullins, Carter, Kugler, Bauerbach
Ratzlaff, Schultz, Noble, Wright, Moravets, Buck



Pi Kappa Alpha



Founded at University of Virginia, 1868

Active Chapters, 45

Publication—Shield and Diamond

ALPHA PHI CHAPTER

Established 1913

Colors—Garnet and Old Gold

Faculty

W. H. STEVENSON

H. R. O'BRIEN

Seniors

H. I. PARK

R. BURKE

H. R. SCHULTZ

H. B. THOMPSON

R. F. SNYDER

Juniors

A. L. BUSHMAN

Sophomores

K. J. BUCK

F. K. MULLINS

W. I. SUTCLIFF

W. R. COOK

P. A. POTTER

L. F. MORAVETS

H. G. METCALF

O. A. RATZLAFF

G. J. GALLAGHER

Freshmen

W. L. KUGLER

F. J. BAUERBACH

B. A. NOBLE

G. L. WRIGHT

G. J. CARTER

A. E. WOLTERS

Pledges

H. I. HUFFMAN

R. JECK



THE 1920 VICTORY BOMB



Sigma Alpha Epsilon



Ellis, White, Higgins, Kellogg, Watkins, Carothers, Garst
Krebs, Berwick, Divine, Taylor, Laube, Watson, Frudden, Hawkins
Cowan, Phelps, Snyder, Young, Merriam, Slater, Strader



IOWA STATE COLLEGE



Sigma Alpha Epsilon



Founded at University of Alabama, 1856

Colors—Purple and Gold

Flower—Violet

Active Chapters, 84

Publication—The Record

IOWA GAMMA CHAPTER

Established at Ames 1905

Faculty

W. F. COOVER

H. F. JUDKINS

NED MERRIAM

Seniors

LAFF HIGGINS, JR.

M. B. PHELPS

M. L. DIVINE

L. L. SNYDER

W. R. MERRIAM

Juniors

W. M. HAWKINS

ROBT. WATKINS

P. A. WATSON

H. N. STRADER

R. B. CAROTHERS

B. F. COWAN

Sophomores

S. N. WHITE

H. L. LAUBE

G. W. NEWTON

Freshmen

E. R. BERWICK

J. A. BELL

THEO. KELLOGG

W. W. FRUDDEN

A. B. SLATER

H. L. YOUNG

C. ELLIS

B. V. HORSWELL



Sigma Chi



Holland, Bodwell, Boeke, Levsen, H. C. Munson, Broderson
Easton, Summers, Armour, Flinn, Follett, Blakeslee
Seagraves, H. F. Munson, Morrison, Kepler, Baker, Rathbone



Sigma Chi



Active Chapters, 72

Colors—Blue and Gold

Founded at Miami University, 1855

Publication—Quarterly

Flower—White Rose

BETA OMICRON CHAPTER

Established 1916

Faculty

H. W. VAUGHAN

Seniors

E. H. LEVSEN

E. R. MORRISON

Juniors

E. H. BOEKE

J. R. HOLLAND

H. F. MUNSON

Sophomores

M. P. BAKER

H. D. KEPLER

D. G. BODWELL

C. L. SEAGRAVES

E. W. BLAKESLEE

Freshmen

D. G. FOLLETT

G. D. BRODERSON

J. R. ESTON

S. M. RATHBONE

TOM BOEKE

J. P. FLYNN

H. C. MUNSON

A. J. ARMOUR



THE 1920 VICTORY BOMB



Sigma Nu



Laird, Verploeg, Anderson, Stewart, Sterling, Dunnick, Richardson
Walpole, Whittemore, Root, King, Kleaveland, Hintz, Judge, Donham
Henderson, Orr, Kloppenburg, Mulvihill, Moore, Beach, Budd



Sigma Nu



Colors—Black, White and Gold

Flower—White Rose

Founded at Virginia Military Institute, 1869

Active Chapters, 75

Publication—The Delta

GAMMA SIGMA CHAPTER

Established 1904

Seniors

R. D. HENDERSON

L. P. STERLING
W. C. VERPLOEG

G. STEWART

Juniors

R. G. ANDERSON

R. E. MOORE
M. A. BUDD

I. J. KLEAVELAND

Sophomores

W. A. KLOPPENBERG
L. J. WALPOLE

C. R. DONHAM
J. W. WHITTEMORE

H. J. ROOT
J. J. MULVIHILL

Freshmen

H. J. RICHARDSON
H. M. HINTZ
J. A. JUDGE

C. R. KING
V. H. BEACH

N. T. DUNNICK
E. E. LAIRD
R. E. ORR



THE 1920 VICTORY BOMB



Sigma Phi Epsilon



Eckey, Van Sickle, Hunter, Virden, Mathews, Remp, Malcom
Carson, Allan, Van Scoy, Hayes, Stafford, Coy
Grady, Thompson, Johnson, Chesnutt, Ziegenhain, Swanson, Frederickson
Hamlin, Corliss, Davel, Long, Bock, Laybourn, Riedesel



Sigma Phi Epsilon



Founded at Richmond, Virginia, 1901

Active Chapters, 45

Publication—The Journal

Colors—Purple and Red

Flower—American Beauty and Violet

IOWA BETA CHAPTER

Established at Ames 1919

Faculty

L. G. FOSTER

W. M. MACGIBBON

R. L. LAYBOURN

C. C. CULBERTSON

I. L. RESSLER

Seniors

L. D. CHESNUT

J. S. MARQUIS

B. B. HICKENLOOPER

Juniors

L. R. CORLISS

G. R. VAN SICKLE

H. D. HUNTER

S. JOHNSON

H. B. DAVEL

M. G. VAN SCOY

H. W. THOMPSON

Sophomores

F. A. BOCK

F. B. VIRDEN

H. B. ECKEY

L. D. FREDERICKSON

E. B. CARSON

H. O. HAYES

W. C. JONES

J. P. GRADY

E. A. SWANSON

V. V. MALCOM

Freshmen

B. L. ALLAN

W. T. ZIEGENHAIN

I. T. REMP

H. A. RIEDESEL

H. C. COY

Pledges

H. G. LONG

R. E. MATHEWS



THE 1920 VICTORY BOMB



Tau Kappa Epsilon



Strader, Stoddart, Kennedy, Harlan, Sind, Handley, Hass
Harris, Theophilus, Christopherson, Hoak, Parsons, Bergman, Kuhn, Robinson
Belman, Müller, Renwick, France, Betz, Bartheld, Gilbert



Tau Kappa Epsilon



Founded at Illinois Wesleyan, 1899

Active Chapters, 11

Publication—The Teke

EPSILON CHAPTER

Established 1915

Colors—Cherry and Gray

Flower—Red Carnation

Faculty

W. H. ADAMS

E. T. KASEK

Seniors

M. L. RENWICK

H. W. STODDART

A. ROBINSON

Juniors

W. K. KENNEDY

D. R. THEOPHILUS

E. R. HANDLEY

E. S. KNODLE

W. H. ST. CLAIR

R. STRADER

W. H. SINDT

R. R. FRANCE

Sophomores

J. HARLAN

S. BARTFIELD

T. H. BERGMAN

Freshmen

M. KUHN

J. HARRIS

A. H. SWANSON

T. GILBERT

J. S. HOAK

H. A. CHRISTOPHERSON

VERNE HASS

C. BELMAN

F. CURE

Pledges

F. PARSONS



THE 1920 VICTORY BOMB



Theta Xi



Arduser, Phillips, Celander, Williams, Liggett, Reynolds, Beeman
Dalzell, H. C. Bosch, Wolf, Boberg, D. C. Greenlee, Waterman
Reese, Dye, C. O. Greenlee, C. E. Bosch, Chapman, Roddewig, Cormany



Theta Xi



Founded at Rensselaer Polytechnic Institute, 1864

Active Chapters, 21

Publication—The Quarterly

MU CHAPTER

Established 1909

Colors—Blue and White

Flower—Chrysanthemum

Faculty

ANSON MARSTON

J. E. KIRKHAM

W. E. REYNOLDS

Seniors

ED RODDEWIG

C. O. GREENLEE
D. C. WATERMAN

WM. REESE

Juniors

W. R. NAUMANN
A. F. MILLER
R. E. CELANDER

F. B. BEEMAN
L. ARDUSER

C. E. BOSCH
H. C. BOSCH
R. KIRKHAM

Sophomores

L. B. PHILLIPS
C. H. DYE

H. GOLDSCHMIDT
M. R. GREENLEE
C. P. CORMANY

L. P. WILLIAMS
C. L. LAURENCE

Freshmen

R. W. BOBERG
R. G. WILLIAMS
L. L. LIGGETT
R. LAURENCE

G. C. MCCURDY
C. J. LAYDEN
J. E. HAMMER

T. P. DOLZELL
R. C. CHAPMAN
F. P. CROWLEY
W. N. RAYBURN



THE 1920 VICTORY BOMB



EAST HALL



LOCAL FRATERNITIES

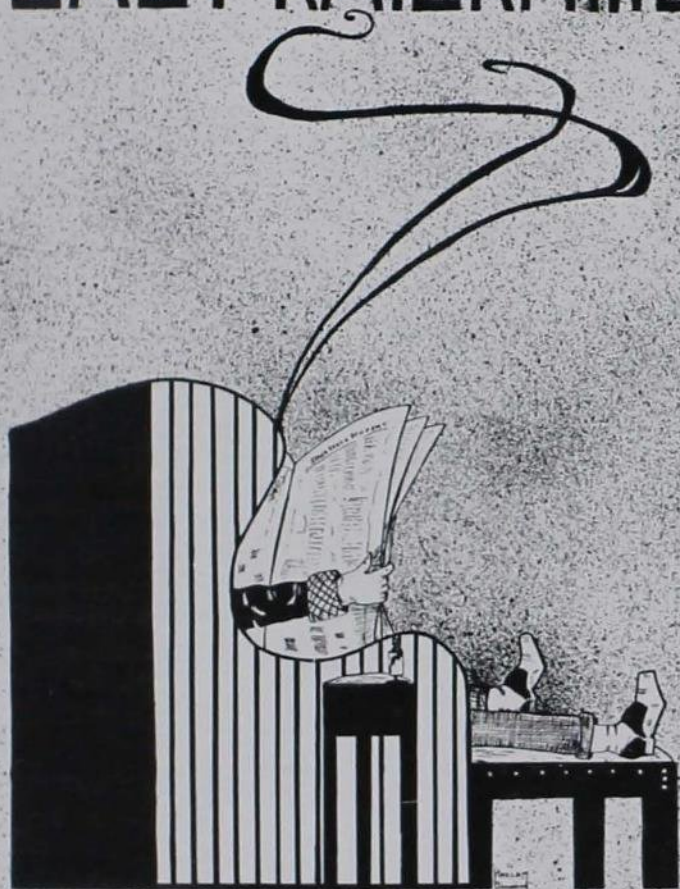



THE 1920 VICTORY BOMB



Adelante



Hardaway, McKee, Varnum, Perkins, Murphy, Larson, Matteson
Phillips, Firkins, Rhodes, Erickson, W. Nelson, M. Nelson
Reed, Wheelwright, Thueson, G. Nelson, Ruisch, Gray, Hartley



Adelante



Organized at Ames in 1907

Colors—Blue and Gold

L. S. GILLETTE

Faculty
B. J. FERKINS
C. S. DORCHESTER

A. H. WARD

Post-Graduate
L. L. RHODES

W. D. HARDAWAY
F. C. PERKINS

Seniors
E. E. REED

B. W. WHEELWRIGHT
G. W. VARNUM

D. S. GRAY
E. R. MCKEE
H. M. LARSON

Juniors
ED RUISCH
H. L. HARTLEY

J. L. MURPHY
W. B. NELSON
ELMER ERICKSON

Sophomores
H. G. THUESON

J. F. WILDMAN
M. B. MATTESON

Pledges
M. S. NELSON

G. A. NELSON
R. S. PHILLIPS



THE 1920 VICTORY BOMB



Ausonia



Winfrey, Nickelson, Lundblad, Hannum, Bennett, Lefeburn
Hibbs, Biederman, Hazen, Ross, Kelley, Meldrum, Ayers
Christie, Cullinan, Bell, Fullerton, McVey, Peterson



Ausonia



AUSONIA

Organized at Ames, 1911

Colors—Maroon and White

Flower—Red Carnation

Seniors

GLENN HAZEN

Juniors

C. C. CHRISTIE

H. R. MELDRUM

Sophomores

R. S. BEAVER

G. M. PETERSON

D. K. HIBBS

F. L. KELLEY

G. D. BORT

E. A. NICKELSON

W. S. BELL

R. O. ROSS

PERRY STOW

Freshmen

R. L. HANNUM

C. C. LEFEBURN

WM. McVEY

R. WINFREY

G. AYRES

C. C. CULLINAN

H. K. BENNETT

R. E. FULLERTON

F. G. LUNDBLAD

THE 1920 VICTORY BOMB

Colonials



Emmel, Chantry, Ellis, Hansen, Gunstead, Everds, Foell, Lawler
Pritchard, Mabon, Drennan, Boston, Rath, Minerman, Wardell, Day, Dinick
F. Brown, Marsh, Swanson, Crawford, Zake, James, V. Drennan, Breeden

THE 1920 VICTORY BOMB

Colonials



Established at Ames in 1908

Colors—Maroon and White

Flower—White Carnation

Faculty

R. K. BLISS
J. W. COVERDALE
R. E. COVERDALE

J. S. DODDS
E. F. FERRIN
D. H. ZENTMIRE
A. E. QUAFE

P. S. SHEARER
P. C. TAFF
P. C. TOMLINSON

Seniors

C. F. BREEDEN
DALE CHANTRY

H. FRANK DIMICK
M. W. EMMEL

H. C. JAMES
D. S. MARSH

Juniors

C. C. CRAWFORD
C. O. DRENNAN

W. H. EVERDS
L. V. FOELL
F. P. HANSEN

E. S. HURWICH
W. C. LAWLER

Sophomores

H. V. ELLIS
W. R. HAUSER

A. L. MARON
G. E. RATH

DALE H. SWANSON
C. R. WARDELL

Freshmen

B. C. BOSTON
H. F. BROWN
J. C. BROWN

D. F. DICKERSON
V. C. DRENNAN
C. N. GUNSTEAD

W. T. MINERMAN
J. W. PRITCHARD
G. G. ZAKE

THE 1920 VICTORY BOMB

El Paso



Braun, Beyer, Howell, Brevik, Rowe, Schnaidt, Williams
Landstrum, Myers, Shearer, Morris, Horawell, Harrison
Hansen, Baustian, Hallowell, Birch, McIlrath

El Paso



Colors—Red and Blue

A. H. McILRATH

H. E. HOWELL

A. L. BIRCH
CARL HANSEN

R. W. MEYER

Organized at Ames, 1911

Seniors

Juniors

N. O. ROWE
H. H. SHEARER

Sophomores

C. C. HARRISON
G. A. SCHNAIDT

Pledges

Flower—Green Carnation

G. A. LADNSTRUM

C. F. BEYER

J. F. HALLOWELL
D. A. MORRIS

A. H. WILLIAMS



THE 1920 VICTORY BOMB



Hau Ki



Umland, Starr, Klotz, Barrett, Allinson
Jillson, Manville, Rasmusson, Topy, Gordon, Underwood
Ambelang, Bierbaum, Stabe, Bierbaum, Yule



Hau Ki



Established at Ames, February 8, 1917

Colors—Purple and White

Flower—Tea Rose

Seniors

E. H. ALLINSON

M. L. GORDON
E. J. RASMUSSEN

L. C. SHIPPEY

Juniors

C. E. AMBELANG
R. W. STARR

W. W. UMLAND
D. C. HENRY
P. M. JILLSON

C. J. TUPY
E. E. UNDERWOOD

Sophomores

F. E. KLOTZ

H. T. YULE
E. L. BIERBAUM

G. F. CANON

Freshmen

E. P. BIERBAUM

A. I. MANVILLE
H. A. STÄBE

K. C. BARRETT



Lambda Sigma Phi



Cooper, Johnson, Pim, Hansman, Chapman, Olsen
Hanna, R. C. Wagner, Dove, Day, Kimball, Fisher, Sullivan
Oldham, Brown, Fuller, R. R. Wagner, Houle, Boyd
Parker, Nichols, Crowley, True, Rowley, Mitchell, Sprague



Lambda Sigma Phi



Organized at Ames in 1914
Flower—White Carnation

Colors—Yale Blue and White
Publication—The Phi

Faculty

H. G. SPRAGUE

Seniors

S. R. COOPER
F. W. DAY
R. E. FISHER

J. T. OLSEN
E. C. PARKER

H. E. ROWLEY
M. E. CROWLEY
R. C. WAGNER

Juniors

M. A. BOYD
E. N. SULLIVAN

E. W. HANNA
M. G. TRUE

C. W. OLDHAM
P. T. PIM

Sophomores

I. CHAPMAN

S. F. FULLER
J. R. MITCHELL

B. F. NICHOLS

Pledges

P. W. BROWN
H. L. HOULE

D. M. DOVE
A. W. KIMBALL
C. HANSMAN

R. R. WAGNER
L. O. JOHNSON



THE 1920 VICTORY BOMB



Lambda Tau Alpha



Reed, Jones, Wilcox, H. Frevert, Bock, Baker
Elwell, W. Frevert, Morris, Shelby, Shirley, Hoopes, Davidson
Coffeen, Heft, Lane, Schneider, Jeffers, Jessup
Treloar, Priem, Plagge, Sutherland, Hudson, Heath



Lambda Tau Alpha

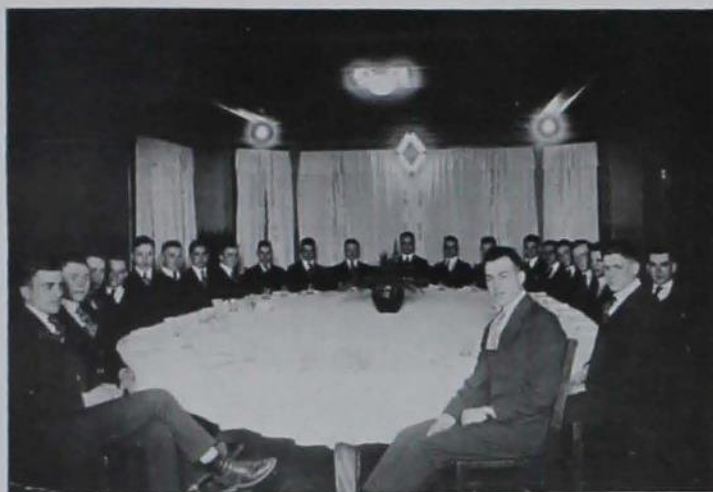

Established 1909

Publication—The Chieftain

Colors—Maroon and White

Flower—Red Rose

Faculty

A. L. BAKKE
J. A. ELWELL

C. E. WATTS
L. W. FORMAN

F. M. HARRINGTON
H. H. PLAGGE

Seniors

W. G. BAKER

C. C. HEEZEN

Juniors

A. G. DAVIDSON

E. W. PLAGGE

H. V. SHELBY

Sophomores

D. W. SUTHERLAND
JAMES MORRIS

A. G. HOOPES
H. W. FREVERT
C. R. WILCOX

H. B. SCHNEIDER
J. W. REED

Freshmen

O. L. BOCK
G. A. HEATH
W. E. FREVERT

H. A. COFFEEN
H. B. HEFT

W. L. LANE
G. F. HUDSON
H. W. PRIEM

Pledges

G. B. JEFFERS

E. G. JONES
A. L. TRELOAR

J. G. JESSUP



THE 1920 VICTORY BOMB



Mohawk



T. P. Ryan, Jarvis, Bell, Ohlson, Keeler, Walker
Patrick, Peterson, P. V. Ryan, Cash, Brown
Schenken, Rosing, Arnold, Grimes



Mohawk



Established at Ames in the Spring of 1912

Colors—Maroon and Black

Flower—The Violet

Faculty

M. E. JOHNSON

Seniors

M. D. KEELER

A. R. SCHENKEN

R. G. OHLSON

Juniors

O. K. PATRICK

Sophomores

T. P. RYAN

D. B. WALKER

L. D. ARNOLD

E. F. BELL

P. V. RYAN

W. S. ROSING

R. M. CASH

Pledges

C. C. GRIMES

A. L. BROWN

C. E. PETERSON

C. D. SMITH

K. C. JARVIS



THE 1920 VICTORY BOMB



Palisade



Leeton, Rohson, Milnes, Dietz, Penny, Smith
Schroeder, Hagglund, Brenizer, Lockling, Dewey, Richardson, Stacy
Thornton, Groth, Stone, Mortimer, Clausen, Grossman



Palisade



Colors—Purple and White

Established at Ames, 1913

Flower—Jack Rose

Publication—Arrow Head

Faculty

S. M. DIETZ

R. H. PORTER
W. H. STACY

T. J. MANEY

Seniors

O. C. LEETUN

P. N. ROBSON
H. E. DEWEY

E. G. THORNTON

Juniors

D. C. STONE
A. H. GROTH

G. B. RICHARDSON
B. E. SCHROEDER
H. C. MORTIMER

A. P. SMITH
W. H. LOCKLING

Sophomores

E. THAYER

S. E. PENNY
I. HORGAN

C. S. GROSSMAN

Pledges

R. HAGGLAND
H. B. BRENER

S. S. CLAY
D. F. WINKLER

A. L. CLAUSEN
R. T. MILNES

THE 1920 VICTORY BOMB

Sigma Sigma



Nugent, R. W. Breckenridge, Meissner, H. Breckenridge, Stenstrom
Marso, Collins, Renner, Jacobson, Egulf
Manatt, Watts, Barnes, Hunt

Sigma Sigma



Organized at Ames, December, 1914

Colors—Pearl Gray and Pink

Flower—Pink Carnation

Faculty

E. W. RENNER

Seniors

L. JACOBSON

Juniors

F. COLLINS

C. MARSO

R. W. STENSTROM

Sophomores

R. W. BRECKENRIDGE

R. R. MANNATT

K. M. RENNER

Freshmen

W. M. MEISSNER

R. P. NUGENT

Pledges

A. BARNES

A. EGULF

P. STEPHENSON

H. C. BRECKENRIDGE

H. LAVACEK

S. O. WALKER

D. OVERTON



Tau Gamma Nu



Werden, Lyall, Bassett, Molesberry, Peterson, Biedermann
Wright, Staly, Stivers, Pickard, McComas
Nichols, Burroughs, Wiechmann, Zerhe, Williams, Gustafson



Tau Gamma Nu



Organized at Ames in the Spring of 1915

Colors—Purple and Gold

Flower—Red Carnation

Seniors

C. E. BIEDERMANN
W. W. MOLESBERRY
W. E. STALY

C. J. BAKER
A. C. PETERSON

A. L. GUSTAFSON
C. PICKARD
L. D. NICHOLS

Juniors

C. L. WRIGHT

P. C. WIECHMANN
J. A. WERDEN

F. W. McCOMAS

Sophomores

GLENN LYALL

M. S. ZERBE, JR.
E. V. STIVERS

C. F. BASSETT

Pledges

V. C. WILLIAMS

J. A. BURROUGHS

P. G. BRADY

Upsilon Sigma Alpha



Hook, Johnson, Green, Cessna, Teachout
Burrel, Hand, Chapman, Stevenson, Van Alstyne
Hansen, Miller, Hardesty, Nessel, Goodwin

Upsilon Sigma Alpha



Established at Ames, February, 1915

Faculty

J. C. CUNNINGHAM

Seniors

R. V. JOHNSON

J. H. HAND

A. R. STEVENSON

B. L. HOOK

O. H. HANSEN

Freshmen

R. D. CHAPMAN

L. VAN ALSTYNE

E. J. MILLER

T. R. HARDESTY

C. O. NESSEL

T. B. GOODWIN

ELLIS ROE

H. F. GREEN

R. CESSNA

G. TEACHOUT

G. T. BURREL

THE 1920 VICTORY BOMB

Ames Club



Organized at Ames in the Fall of 1908

Colors—Old Gold, Pearl Gray, and Cardinal

Flower—Wild Rose

Juniors

L. H. AYRHART

S. W. HENN
F. M. RAYMOND

LYMAN W. WOOD

Sophomores

AMOS C. ANDERSON
R. C. GLAWE
L. E. HUNT

C. G. FARR
F. F. RIEGLE
GAYLORD SAWHILL

W. K. WILLIAMS
WILLIAM H. BEHRENS
OTTO H. BRUKEN

Freshmen

C. M. BISSELL
H. W. BROWN
W. L. CROSS
J. T. DALTON
G. P. DEYOE
SAMUEL H. FORD
F. D. HOAG
D. C. HOPLEY
G. A. HOGGATT

R. E. ROACH
J. W. JOHNSON
G. W. KING
R. R. LEWIS
R. E. LICHTENBERG
W. R. LONGWORTH
T. C. LOSEY
ARTHUR McARTHUR
A. W. PAGEL
FRANK PALADIN

R. R. RICHARDSON
W. F. SCHNOR
RAY E. STANGE
P. G. SUTTON
E. S. SNYDERGARD
L. W. WALKER
C. A. WILSON
L. W. WILLIAMS
LESTER C. PEYTON

THE 1920 VICTORY BOMB

State Club



Nordyke, Reineke, Braun, Ford, Ramsey, Towzer, Wilkie, Lester, Benson
 Peterson, Bein, Kopp, Lewellen, Zimmerman, Denkman, Roe, Salisbury, Parker
 Berg, H. N. Eaton, Pearson, Blow, H. D. Eaton, Brown, Kriner, Winter
 Down, Larson, L. E. Hanson, F. J. Hanson, Eastman, Poage, Boylan, Patterson

MEMBERS

R. H. ANDERSON	F. J. HANSEN	RAY NORDYKE
R. H. AVENELL	M. V. HANSON	L. A. PARKER
G. D. BOYLAN	L. E. HANSON	G. D. PATTERSON
F. A. BROYLES	E. L. KAIN	M. R. PIERSON
R. J. BUCKLEY	C. H. HART	L. C. PETERSON
R. J. BROWN	W. R. L. JOSLIN	F. C. POAGE
E. H. BRAUN	W. H. JONES	E. W. ROE
L. J. BLOW	L. G. KRINER	C. A. RAUCH
W. H. BEIN	C. E. KIRK	W. D. RENEKE
E. J. BERG	C. R. KINNEY	H. W. RAMSEY
H. M. CORWIN	C. P. LEWELLEN	D. A. SALISBURY
L. CHOCK	M. T. LEWELLEN	G. D. STARKWEATHER
J. T. CLARK	E. B. LEMEN	F. L. TOWZER
D. F. ELLIOTT	J. M. LEMEN	L. A. WINTER
H. J. EDABURN	R. O. LINDER	A. E. WRAY
E. A. FORD	H. M. LESTER	J. B. WILKIE
D. L. GILBERT	A. J. LARSON	J. L. WOFLE
H. N. EATON	T. C. MANWARING	L. ZIMMERMAN
H. D. EATON	HARRY McWHORTER	WOODS



THE 1920 VICTORY BOMB



WEST HALL





HONORARY
FRATERNITIES



© 1915



THE 1920 VICTORY BOMB



Alpha Zeta



Van Houten, Eastman, Sheets, Robson, Emmel, Maynard, Watson
Harper, Leetub, Divine, Cramer, Lockling, Galbraith, Brazie
Heckler, Reed, Greenlee, Benson, Bottorff, Baker, Davidson

ACTIVE MEMBERS

R. S. BOTTORFF
OREN LEETUB
E. E. REED
W. G. BAKER
C. O. GREENLEE
D. A. BRAZIE

J. M. VAN HOUTEN
R. BENSON
P. N. ROBSON
M. L. DIVINE
W. C. SHEETS

P. A. WATSON
A. C. GALBRAITH
W. A. LOCKLING
A. G. DAVIDSON
E. J. MAYNARD
M. W. EMMEL



Alpha Zeta

Honorary Agricultural Fraternity

Founded at Ohio State University, 1896

Wilson Chapter installed at Ames, 1906

Colors—*Sky Blue and Mauve*

Flower—*Carnation*

The purpose of Alpha Zeta is to promote scholarship, to encourage the study of agriculture, to stimulate interest in student activities, and to establish a bond of fellowship between its members and chapters.

FACULTY MEMBERS

R. A. PEARSON	J. M. EVVARD	P. C. TOMLINSON
C. F. CURTISS	C. K. SHEDD	MURL McDONALD
S. A. BEACH	G. C. MORBECK	S. W. THOMPSON
W. H. STEVENSON	E. ISAAC	H. L. EICHLING
H. D. HUGHES	R. L. BANCROFT	F. S. WILKINS
F. W. BECKMAN	D. P. WEEKS	P. C. TAFF
P. E. BROWN	H. W. JOHNSON	A. G. HENSEN
J. BUCHANAN	P. HANSON	M. D. HESLER
H. B. MUNGER	L. C. BURNETT	H. H. KILDEE
J. C. CUNNINGHAM	E. E. EASTMAN	C. L. BLACKMAN
E. L. QUAIFF	H. R. O'BRIEN	G. J. FIRKINS
L. S. GILLETTE	HARRY WARNER	C. C. CULBERTSON
F. G. CHURCHILL	JOHN A. DAY	W. H. STACY
W. R. HECHLER	H. J. HARPER	T. H. BENTON
H. W. VAUGHAN	B. W. HAMMER	RUSSEL DUNN
	P. S. SHEARER	



Gamma Sigma Delta

The Honorary Society of Agriculture

MEMBERS

G. B. MACDONALD
C. C. FOWLER
E. C. BISHOP
M. H. HOFFMAN
J. E. GUTHRIE
W. H. STEVENSON
R. S. HERRICK
A. W. RUDNICK
A. T. ERWIN
E. E. EASTMAN
W. F. COOVER
C. F. CURTISS
L. H. PAMMEL
L. W. FORMAN
R. E. BUCHANAN
M. MORTENSEN
F. M. HARRINGTON
O. G. LLOYD

R. A. PEARSON
A. B. CAINE
L. B. SCHMIDT
I. E. MELHUS
J. J. WILSON
J. A. WILKINSON
G. H. VON TUNGELN
R. J. PEARSE
H. M. LACKIE
J. N. MARTIN
L. W. DURRELL
H. A. BITTENBENDER
C. S. DORCHESTER
REX BERESFORD
CLYDE MCKEE
J. M. EVVARD
B. W. HAMMER
H. B. MUNGER

P. E. BROWN
THEO. SEXAUER
J. B. FIRKINS
D. J. MAYNARD
H. H. KILDEE
E. D. BALL
A. H. WARD
T. J. MANEY
ANSON HAYES
C. C. CULBERTSON
GEO. WARWICK
HARVEY LANTZ
W. F. CRAMER
A. M. McILRATH
S. A. BEACH
L. H. GOODE
R. H. PORTER
R. S. STEPHENSON



Gamma Sigma Delta



Durrell, Stevenson, Hoves, McKee, Dorchester, Von Tungeln
Budnick, Bittenbender, Fowler, MacDonald, Sexauer, Caine, Cramer
Lloyd, Pammel, Coover, Pearse, Mortensen, Ball

OFFICERS

President.....O. G. LLOYD
Vice-President.....W. H. STEVENSON
Secretary.....M. MORTENSEN
Treasurer.....H. A. BITTENBENDER



Delta Sigma Rho



Harper Elwell Dorchester Murphy Lawler

Honorary Forensic Fraternity

OFFICERS

President	LINDON J. MURPHY
Vice-President	C. C. HEEZEN
Secretary-Treasurer	W. L. LAWLER

MEMBERS

F. W. BECKMAN	F. J. KLOSER	L. S. GILLETTE
C. S. DORCHESTER	C. C. HEEZEN	MARK EMMEL
MURL McDONALD	W. C. LAWLER	P. A. ELWELL
W. H. STACY	P. T. TAFF	L. J. MURPHY
	R. K. BLISS	



Phi Lambda Upsilon



Hammer, Hayes, Wright, Wellemeyer, McLaughlin, Mann
Brown, Johnson, Fowler, Judisch, Moses, Brewer
Kirk, Coover, Sherwood, Pervier, Perkins

Honorary Chemical Fraternity

Founded at University of Illinois, 1899

THETA CHAPTER

Established, 1912 Colors—*Red and Blue*

The fraternity now consists of twelve chapters. The purpose of the organization is the promotion of high scholarship and original investigation in all branches of pure and applied chemistry.

ASSOCIATE MEMBERS

H. D. BERGMAN
S. W. BEYER
R. E. BUCHANAN
P. E. BROWN

J. M. EVVARD
L. W. FORMAN
W. G. GAESSLER
B. W. HAMMER

GEO. JUDISCH
M. MORTENSEN
W. H. STEVENSON
J. A. WILKINSON

ACTIVE MEMBERS

T. H. BENTON
R. E. BREWER
F. E. BROWN
W. F. COOVER
G. E. CORSON
KNUTE ESPE
C. C. FOWLER

ANSON HAYES
H. W. JOHNSON
R. E. KIRK
C. A. MANN
A. C. McCANDLISH
H. M. McLAUGHLIN
D. V. MOSES

F. C. PERKINS
N. C. PEVERIER
A. W. RUDNICK
F. F. SHERWOOD
R. S. SNYDER
E. H. WELLEMAYER
H. V. WRIGHT



THE 1920 VICTORY BOMB



Sigma Delta Chi



O'Brien, Berlovich, Emmel, Van Houten, Potter, Deyoe
Russell, Mills, Bendixen, Keene

Honorary Professional Fraternity

Founded at DePauw University, 1909

Active Chapers, 28

Publication—*The Quill*

OFFICERS

President.....	F. M. RUSSELL
Vice-President.....	J. M. VAN HOUTEN
Secretary.....	Z. R. MILLS
Treasurer.....	M. W. EMMEL

MEMBERS

PROF. F. W. BECKMAN	Z. R. MILLS	M. W. EMMEL
PROF. H. R. O'BRIEN	J. M. VAN HOUTEN	H. I. BERLOVICH
PROF. J. W. EICHINGER	J. P. KEENE	P. A. POTTER
PROF. J. S. DODDS	H. A. BENDIXEN	R. F. ROGERS
F. M. RUSSELL	E. S. HURWICH	A. M. DEYOE



IOWA STATE COLLEGE



THE 1920 VICTORY BOMB

Tau Beta Pi



Carter, Rasmussen, Kimball, Campbell, James, Hummel, Mann, Hardaway
Paine, Chesnut, Stoddard, Agg, Moses, Snyder, Eaton
Wiley, Adams, Cleghorn, Dodds, Livingston, Kimm, Douglass, Perkins

A. MARSTON
S. W. BEYER
F. A. FISH
T. R. AGG
A. H. KIMBALL
C. A. MANN
W. H. MERKER
E. W. STANTON
L. B. SPINNEY
M. P. CLEGHORN

J. G. HUMMEL
R. A. NORMAN
T. H. McDONALD
E. F. KELLEY
J. S. DODDS
C. S. NICHOLS
F. D. PAINE
W. E. JONES
W. N. ADAMS
D. G. CARTER

E. L. KAISER
W. M. MACGIBBON
BERT MEYERS
WILLIS SMITH
J. E. KIRKHAM
A. B. CAMPBELL
H. W. HARTUPEE
R. R. ZACK
W. B. REYNOLDS
F. C. SCHNEIDER

STUDENT MEMBERS

H. C. JAMES
A. R. LIVINGSTON
W. D. HARDAWAY
EWALD KIMM
D. VERNE MOSES

D. LEE CHESNUT
HUGH EATON
M. G. SPANGLER
F. C. PERKINS
R. F. SNYDER

L. E. WOOD
H. K. STODDART
ERNEST WILEY
B. DENT DOUGLASS
ERNEST RASMUSSEN



Tau Beta Pi

Founded at Lehigh University in 1885

ALPHA OF IOWA

Installed in December, 1907

Publication—*The Bent*

Colors—*Seal Brown and White*

The object of Tau Beta Pi is to foster a spirit of liberal culture in the engineering schools of America and to promote high standards in the engineering profession. Undergraduate members are elected from those of the upper one-fourth of the class whose qualifications mark them as future leaders of the profession; honorary members, from those who have honored their Alma Mater and the engineering profession after graduation.

OFFICERS

President.....	H. C. JAMES
Vice-President	EWALD KIMM
Treasurer	D. LEE CHESNUT
Recording Secretary.....	F. C. PERKINS
Historian.....	W. D. HARDAWAY
Assistant Editor of <i>The Bent</i>	A. R. LIVINGSTON



Scabbard and Blade



Benson
Roddewig
Irwin

Woodard
Lincoln
Warwick

Mershon
James
Emmel



Scabbard and Blade

Scabbard and Blade was founded at the University of Wisconsin in 1905. The purpose of the society is to raise the standards of military drill at the American Universities and Colleges. A Company, Second Regiment, was installed at Iowa State College May 8, 1915.

OFFICERS

CDT. MAJOR H. C. JAMES.....	Captain
CDT. CAPTAIN C. B. MERSON.....	First Lieutenant
CDT. CAPTAIN M. R. IRWIN.....	Second Lieutenant
CDT. MAJOR ED. RODDEWIG.....	First Sergeant

HONORARY MEMBERS

MAJOR JAMES RUSH LINCOLN	MAJOR W. G. LANGWELL	DR. C. A. MANN
DEAN R. E. BUCHANAN	BRIG. GEN. H. A. ALLEN	MAJOR HERMAN KNAPP
PROF. K. C. IKELER	PRES. R. A. PEARSON	ADJT. GEN. GUY E. LOGAN
COLONEL RUSH B. LINCOLN		COL. H. W. BAILEY

ACTIVE MEMBERS

CDT. MAJOR H. C. JAMES	CDT. MAJOR ED. RODDEWIG	CDT. CAPTAIN GEO. H. WARWICK
CDT. MAJOR M. W. EMMEL	CDT. CAPTAIN M. R. IRWIN	CDT. CAPTAIN H. T. WOODWARD
	CDT. CAPTAIN C. B. MERSON	



Phi Kappa Phi Honor Society

IOWA CHAPTER

Organized in 1911

The Phi Kappa Phi Honor Society is an organization of graduates and undergraduate members of the Senior class, of all departments of American colleges and universities. Its prime object is to emphasize scholarship in the thought of college students, to hold fast to the original purpose for which institutions of learning were founded, and to stimulate mental achievement by the prize of membership.

The Phi Kappa Phi Honor Society does not confine its membership to any particular kind of degree or course of study, but aims to stand for the unity and democracy of learning. Membership in it is open to members of other honor societies.

Organized in 1897, Phi Kappa Phi now has chapters in fourteen colleges and universities.

A. L. BAKKE	A. T. ERWIN	W. H. MEEKER
R. L. BANCROFT	J. M. EYVARD	A. MORTENSEN
S. A. BEACH	MYRTLE FERGUSON	H. B. MUNGER
F. W. BECKMAN	F. A. FISH	H. S. MURPHEY
H. E. BEMIS	B. J. FIRKINS	CHARLES MURRAY
H. D. BERGMAN	L. W. FORMAN	L. H. PAMMEL
S. W. BEYER	B. W. HAMMER	R. A. PEARSON
E. C. BISHOP	ADA HAYDEN	MARIA M. ROBERTS
R. K. BLISS	ANSON HAYES	W. J. SCHLICK
J. C. BOWMAN	M. D. HESLER	L. B. SCHMIDT
F. BRIGGS	H. D. HUGHES	FREDERICA SHATTUCK
J. E. BRINDLEY	O. F. JENSEN	L. B. SPINNEY
P. E. BROWN	H. W. JOHNSON	C. H. STANGE
J. H. BUCHANAN	WARD M. JONES	E. W. STANTON
R. E. BUCHANAN	W. E. JONES	W. H. STEVENSON
L. C. BURNETT	A. H. KIMBALL	T. R. TRUAX
A. B. CAINE	E. E. KING	T. F. VANCE
JESSIE CAMPBELL	J. E. KIRKHAM	H. H. VAUGHN
O. H. CESSNA	HERMAN KNAPP	F. S. WILKINS
GEORGE CHANEY	T. S. LIETH	L. E. WILLEY
W. F. COOVER	J. R. LINCOLN	G. M. WILSON
C. F. CURTISS	A. C. McCANDISH	T. SEXAUER
GRACE CAMPBELL	S. H. McNUTT	P. C. TOMLINSON
GEORGE CORSON	G. B. McDONALD	E. D. BALL
W. W. DIMOCK	CATHERINE J. MacKAY	H. H. KILDEE
CHARLES S. DORCHESTER	C. C. MAJOR	I. E. MELHUS
A. W. DOX	A. MARSTON	H. J. HARPER
L. W. DURRELL	J. N. MARTIN	R. H. PORTER
E. E. EASTMAN		ANNA HARPER



Omicron Nu



Huber, Searle, Fisher, Waite, McBeath
Ingersoll, Deischer, Corwin, Sunderlin
Aughey, Drollinger, Henderson, Swanson, Michel

Honorary Home Economics Fraternity

Gamma Chapter of Omicron Nu was installed at Iowa State College, 1913. Omicron Nu was founded at Michigan Agricultural College in 1912. The object of the organization is to promote Home Economics education and scholarship among the students of the Home Economics division. Members are chosen from the Junior and Senior classes.

OFFICERS

- President ELIZABETH INGERSOLL
- Vice-President RUTH SWANSON
- Secretary VERA WAITE
- Treasurer BERTHA HUBER

FACULTY MEMBERS

- | | | |
|-----------------------|---------------|----------------|
| DEAN CATHERINE MACKAY | MISS FERGUSON | MISS GIDDINGS |
| MISS BRANDT | MISS MILLER | MISS HENDERSON |
| MISS FISHER | MISS CATION | MISS FARNUM |
| MISS HUMPHREY | MISS KNOWLES | MISS WALLS |
| MISS PRICE | | MISS SCHULTEN |

STUDENT MEMBERS

- | | | |
|---------------------|--------------------|-------------------|
| ELIZABETH INGERSOLL | FRANCES CORWIN | LORETTA MICHEL |
| BERTHA HUBER | GERTRUDE SUNDERLIN | HELEN REDHEAD |
| BARBARA McBEATH | CHARLOTTE AUGHEY | LYDIA JACOBSON |
| VERA WAITE | PAULINE DROLLINGER | EDITH HESS |
| GARNET SEARLE | RUTH SWANSON | CLAIRE RICHARDSON |
| | MARGARET DEISCHER | |



THE 1920 VICTORY BOMB

Theta Sigma Phi



Johnson, Pride, Jackson
Stewart, Redhead, Waite, Martin
Coleman, Wylie, Welch

Honorary Journalistic Sorority

Founded at Washington University in 1909

OMICRON CHAPTER Established 1917

Colors—*Lavender and Green*

Publication—*The Matrix*

Purpose—*To Promote Journalism as a Profession*

OFFICERS

President	RUTH PRIDE
Secretary	JESSIE WELCH
Treasurer	JOSEPHINE WYLIE
Editor of <i>Emerald Goose</i>	DOROTHY STEWART
Business Managers.....	ELOISE JACKSON, EVA MARTIN

MEMBERS

MORDA COLEMAN	EVA MARTIN	VERA WAITE
ELOISE JACKSON	RUTH PRIDE	JESSIE WELCH
MAIDA JOHNSON	HELEN REDHEAD	JOSEPHINE WYLIE
	DOROTHY STEWART	

HONORARY MEMBERS

RUTH McNARY SMITH	ESTHER COOPER	CATHERINE J. MacKAY
-------------------	---------------	---------------------



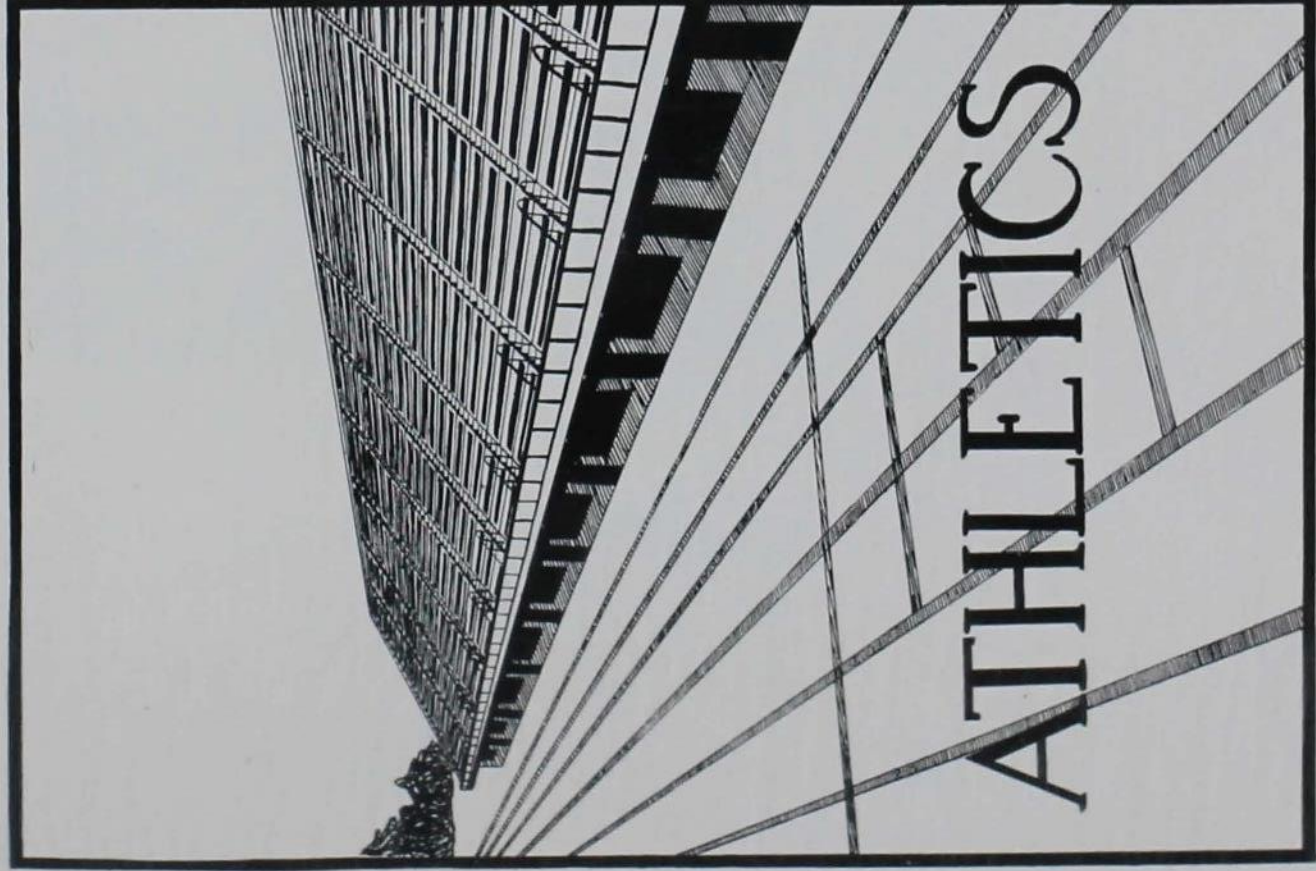



Coach Mayser

Coach Charles Mayser came to Iowa State in the fall of 1915 and since then has won a place among the notables of the College and in the hearts of the students.

Coach Mayser spent two years at Yale, taking special medical work, fitting himself to be an M. D. His love for athletics, however, caused him to decide to make them his life work, and he has been following this work for nearly twenty years.

His skill in wrestling caused him to forsake the amateur field to try conclusions with professionals, where he acquitted himself with credit. He has coached all branches of athletics and enjoys them all, but he excels in football. His teams are feared by all who oppose them. He has developed wonderful teams in all branches of athletics in the east, and with a free rein at Ames great things are expected of him after another year.

THE 1920 VICTORY BOMB

The dead line for copy finds us without an Athletic Director. We hope to hear in the near future, however, that one in our midst has received the appointment. Since the resignation of Clyde Williams, we have been waiting with as much patience as possible for action to be taken. The initiative shown by the student body in this matter indicates Coach Mayser's ability to make friends. During his four years at Iowa State College, he has won the support of the entire student body, and has made a host of friends throughout the Middle West.

His friends feel that his snap and aggressiveness, his keen insight into human nature, his ideals, administrative ability, and his ever-ready smile, are features that would put Ames far up the scale in the athletic world.

Director Williams had been in the business for some time; athletic problems are coming up to be solved; the best man in the country is needed to take Clyde's place. Coach Mayser, we hope soon to shake your hand as Athletic Director.





"A" Fraternity



Denfield, Plagge, Reed, Levsen, Stone, Foell, Merriam
Hibbs, Thompson, Lodwick, Harper, Dimick
Heater, Cassin, Breeden, Young, Greenlee, Schalk, Spiker

MEMBERS

A. L. BIRCH
M. A. BOYD
C. F. BREEDEN
H. S. CASSIN
H. F. DIMICK
GILBERT DENFIELD
P. O. GREENLEE
L. M. HADLEY
V. H. HEATER
D. K. HIBBS

P. M. JILLSON
W. A. LOCKLING
E. W. LODWICK
E. H. LEVSEN
W. R. MERRIAM
R. J. MILLER
R. W. MILLER
E. W. PLAGGE
ALLEN ROBINSON
L. W. SCHALK
E. K. SPIKER

D. C. STONE
H. L. SHEPARD
H. S. SHELLITO
H. B. THOMPSON
S. N. WHITE
LAFE YOUNG
DAN WAGNER
V. B. VANDERLOO
BILL PAIGE
E. E. REED





FOOTBALL

1918 Football Team



Van Duser, Coke, Ballard, Young, Breeden, Schalk, Cassin, McGuire, Ramsey
Hadley, Hedge, Young, Tathan, Hinderman, Vanderloo
Koch, McTaggart, Hibbs, Heater, Shepard, Flinn, Donham



AFTER — BEFORE

Two Months of Mayser's Coaching!

Illustrating

The Harm (?) In Athletics



Varsity Football 1918

THE TEAM

M. W. McGUIRE.....	Right End
LAFE YOUNG.....	Right Tackle
C. F. BREEDEN	Right Guard
L. M. HADLEY.....	Center
L. M. MARSHALL.....	Left Guard
L. W. SCHALK.....	Left Tackle
H. S. CASSIN	Right Halfback
CHICK HEATER.....	Right Halfback
V. B. VANDERLOO	Full Back
A. W. HINDERMAN.....	Left Halfback
H. L. SHEPARD.....	Quarter Back
D. K. HIBBS.....	Quarter Back

1918 SCORE

Ames, 0; Camp Dodge, 6; at Camp Dodge
 Ames, 0; Iowa, 21; at Iowa City
 Ames, 0; Kansas, 11; at Manhattan

Review of the Football Season

Football in general, and particularly at Ames, suffered a severe setback this fall. No institution suffered from lack of practice as did Ames. Only thru the spirit of the men and the coaches did Ames go thru with a part of the schedule, knowing full well they were leading a losing cause. From the standpoint of sportsmanship, such a cause is commendable; but results obtained under such deplorable and discouraging conditions must of necessity be rather disappointing. From this we may gather that Ames has shown a fine spirit of sportsmanship, but, unfortunately, such data is not included under the score heading. What the quarantine did not do to drive football out of existence at Ames, the S. A. T. C. did. Between them both, football was put on the rack. Beginning practice in November, a month after every other college in the land began, Coach Mayer started in on a course that even to the most optimistic did not appear over sanguine.





THE 1920 VICTORY BOMB



After a few days of practice, the team played the strong Camp Dodge team in Des Moines. Despite the discouraging conditions, Ames made a good showing, the soldiers being put to it to win 6-0, after a strenuous battle. So many disappointments cropped up during the short season that we forgot to state that two days before the game four of the most promising players were taken off the team and sent to an Officers' Training Camp which, of course, did not add to the effectiveness of team play.

The next game played was to have been played on State Field. Just why it was not played here can hardly be explained by merely stating that the "flu" bugs were more virulent in Ames than in Iowa City; however, such appeared to be the case, as the game was transferred to that place. The S. A. T. C. elephant again stepped in and mused matters up. Two days before the Iowa game, three more players were asked to leave for an O. T. C., one of these being a quarterback. Coach Mayser, about this time, came to the conclusion that he was getting to be a good scout for Uncle Sam's training schools. While Iowa was predicting 40 and 50 points, Ames was hoping. To make a long story short, the first half ended 0 to 0. In the last two minutes of the third quarter, Iowa scored, and finally made it 21-0, against the half-conditioned and tired Ames players. The Iowa adherent themselves admitted that had Ames been in shape for a hard and long battle, the results might have been different. At any rate, Ames may well feel proud of this achievement.

One more game remained, that being with Kansas State College, which was played in Manhattan. To add to the players' and coach's difficulties, an over-zealous guard pointed his gun at the team, just as they were coming upon the field for practice. He said, "My orders are to let no man upon this field". By the time he found out that football players were not included in the order, the moon was slowly painting her beaming face over the top of the high bleachers, and another day of valuable practice was lost.

The next day sixty auto trucks were playing leap-frog or blind man's buff upon our beautiful State field. A ten-ton truck on a grass sod leaves an impression, both on the sod and on the mind, long to be remembered. Finally, the team found a place which was a cross between a shell-torn battle field and a forest; however, the casualty list that day was even less than when the team played on a decent field. This, no doubt, being due to the fact that the practice period was entirely devoted to reconstruction work, so that by the time the practice was over the field almost looked like a football field. Well, at any rate, the team took an outing, visiting Des Moines, Kansas City, and other interesting points. After a rough voyage on the Rock Island, the team finally arrived at Manhattan. Kansas won, 11-0. While Kansas did not score a touchdown, they had a wonderful drop kicker, who was successful in his three attempts.

Thus the season ended, only three games being played. Drake was to have played, but even the elements joined in the fun, and the snow storm prevented the teams from meeting. Shakespeare had nothing on the "Comedy of Errors", as played here in Ames this fall.

THE 1920 VICTORY BOMB



AMES-IOWA GAME

IOWA STATE COLLEGE

THE 1920 VICTORY BOMB

CAPTAIN "CHICK" HEATER

Weight 140 Position—Half-back

He did not equal his brilliant playing of the year before, due no doubt to the fact that he had little opportunity to get into condition. However, he carried the ball well and played good defensively.

V. B. VANDERLOO

Weight 150 Position—Full-back

His punting was his strength. Always consistent and displaying cool judgment in placing his kicks, were characteristics of his punting. He should be even better next year.

A. W. HINDERMAN

Weight 155 Position—Half-back

With more experience, he will develop into a great half-back. His playing this year was high class.



THE 1920 VICTORY BOMB

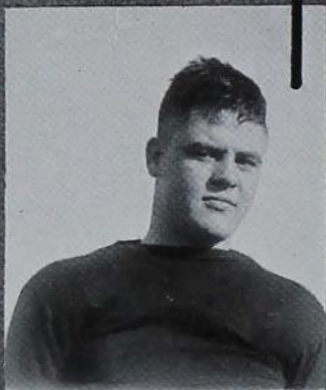

J. P. FLINN

Weight 150 Position—Half-back

Of the Freshmen back-field men, he stands out prominently. His fearless plunging and speedy shifting will make him a great player.



L. M. HADLEY

Weight 147 Position—Center

Weighing less than 150 pounds, he made every pound count. His passing was good and on the defense he played an aggressive game.



"LAFE" YOUNG

Weight 185 Position—Tackle

Played tackle his first year on Ames team. He is a powerful player and displayed rare judgment in diagnosing plays. He will be a great power for Ames next fall.

THE 1920 VICTORY BOMB

S. H. CASSIN

Weight 165 Position—Left end

He displayed fearless qualities and broke up many plays before they were under headway, the position being an entirely new one to him. Undoubtedly he will prove a most valuable man again next year.

L. W. SCHALK

Weight 175 Position—Tackle

A fast, brilliant tackle. His ability to get down under punts and his speed in breaking through a line were his main assets.

C. F. BREEDEN

Weight 185 Position—Guard

A power at guard and fearless in execution of the demands of that position. His ability to break through the opponents' line made him respected by those who opposed him.





H. L. SHEPARD

Weight 135 Position—Quarter-back

While he did not play this fall, he had the earmarks of developing into a heady man. On guard he will, in another year, gain weight and then he will make other aspirants for the line hustle to keep him off the team.



R. H. HEDGE

Weight 137 Position—End

His weight was against him, but as he still has another year, he will fill out and develop into a fine player.



D. K. HIBBS

Weight 127 Position—Quarter-back

The diminutive quarter was good at catch punts and returning them. Weighing less than 130 pounds, he skirted the ends and ran off-tackle plays that would have done credit to a much heavier player.

THE 1920 VICTORY BOMB

M. W. McGUIRE

Weight 165 Position—Right-end

He played a good game, and with more experience should develop into as good an end as Ames has had in a long time.



L. M. MARSHALL

Weight 190 Position—Guard

Though injured early in the year, he stuck it out and toward the end of the season began to show his true worth.



COKE

Weight 175 Position—Guard

Though inexperienced, he should become a good player. A consistent learner, he never needed to be told a thing twice.

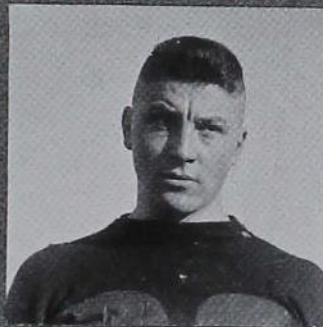

THE 1920 VICTORY BOMB

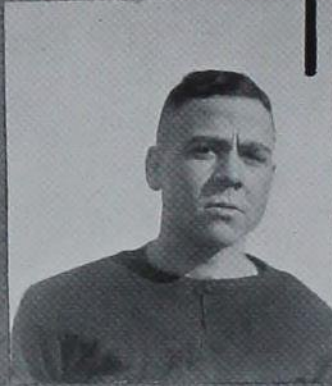

C. A. McTAGGART

Weight 140 Position—End

A trifle light, but fast and aggressive. He will, in another year, be a valuable man if he grows heavier.



HENRY RAMSEY

Weight 160 Position—Guard

Though inexperienced, he played a good game, and in time should develop into a player of the first rank.



CAPTAIN "CHICK" HEATER



BASKETBALL



THE 1920 VICTORY BOMB



Robinson

Levsen

Willimack

Walters

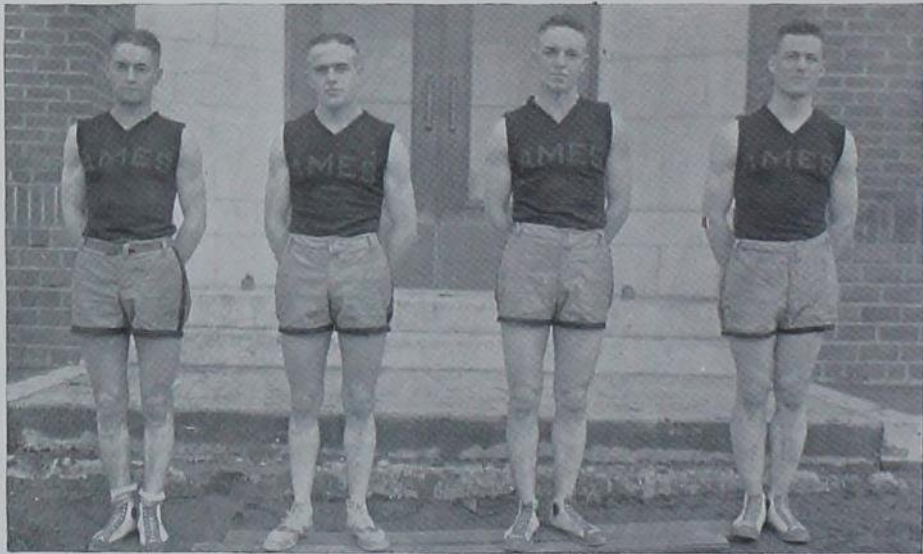

Shepard

R. W. Miller

R. J. Miller

White



Basket Ball 1918-19

THE TEAM

E. H. LEVSEN.....	Center
S. N. WHITE	Guard
A. ROBINSON.....	Guard
F. E. WILLIMACK	Forward
R. J. MILLER	Guard
R. W. MILLER	Forward
H. L. SHEPARD.....	Forward

SCORES

January

7—At Indianola.....	Ames 23	Simpson	15
10—At Columbia.....	Ames 16	Missouri	32
11—At Columbia.....	Ames 22	Missouri	36
17—At Ames	Ames 17	Kansas U.	50
18—At Ames	Ames 29	Kansas	28
24—At Ames	Ames 31	Camp Dodge	30
28—At Ames	Ames 27	Drake	11
31—At Ames	Ames 20	Coe	31

February

4—At Ames	Ames 19	Washington	25
11—At Ames	Ames 18	Kansas	22
12—At Ames	Ames 17	Kansas	27
15—At Iowa City	Ames 17	Iowa	27
18—At Des Moines.....	Ames 11	Drake	27
22—At Grinnell	Ames 20	Grinnell	25

March

1—At Ames	Ames 20	Iowa	28
7—At Ames	Ames 25	Grinnell	22

Basket Ball Review 1918-19

When Coach Walter called out the basket ball men in the early part of the year, he was greeted by the smallest and greenest squad that ever graced the floor of Iowa State College gymnasium. Not one man from last year's squad was in school, and never did the squad number more than an even dozen. It is safe to say that no school in the State was handicapped as were the Cyclones. Suffice to say, Coach Walter moulded out a quintet that made a rather formidable showing, and although Ames lost many games, the season was, nevertheless, a success.

Filling Captain-elect Linnan's place at guard was one of the big problems. Linnan was not discharged in time to come back to school. In "Stew" White, Coach Walter



THE 1920 VICTORY BOMB



developed a fighting guard, who before many games had been played, had established such prestige that he was one of the most feared men in the State.

"Bobby" Robinson, a diminutive fighting machine, barely tilting the scales at 120 pounds, put every ounce of his weight into the game, and held down the other guard position the greater part of the season.

"Dutch" Levensen, of baseball fame, was at center, where he performed in the most creditable manner. His guarding was good; also he had a keen eye for the net.

Willimack, a member of last year's prep five, made good for the greater part of the year as forward. Toward the middle of the year, the big fellow began to slip a little, but before the season closed, was playing in his old form once more.

The Miller brothers, "Bob" and "Boob", were ineligible until the middle of the season. When pronounced eligible, they began to burn things up, and both of them fought themselves into the team, "Bob" at forward and "Boob" at guard.

Harry Shepard, at forward, was Iowa State's one big "ace" on the entire team. Shep ranked head and shoulders above any other forward in the State in dribbling, guarding, and basket/shooting. He was the unanimous choice for forward position on the mythical All-State five, and earned a berth on the Conference quintet.

On January 3, a game scheduled with Coe College was postponed on account of the quarantine. During quarantine, the team was sent to Simpson, where they defeated the veteran Simpson team in a hard-fought battle by the score of 23 to 15.

Following this game were the Missouri games, originally billed for Ames, but transferred, due to quarantine. The team was sent to Columbia, where, after a man-killing trip, they were crushed by the strong Tiger quintet, which had four old men in their number from last year's Conference champions. The first game went to the Tigers 32 to 16 and the second 35 to 22.

The University of Kansas team was met in a brace of games at Ames, and it was here that the Cyclones created what was thot to be the seventh wonder of the world. After going down in defeat by a 50 to 17 score the previous day, they came back with a rush and in one of the hottest games ever staged in the gym, whipped the "Jay-hawkers" 29 to 28.

The Camp Dodge divisional team, made up of the strongest basket ball men in the country, came to Ames on January 24, and in a well-played, hard-fought game, were turned back by the green Cyclones, 31 to 30. Ames led by a large margin until the last few minutes of play, when the Dodgers uncorked some baskets and came within a hair of winning the game. Shepard demonstrated in this game his ability to cage long shots, getting nine baskets.

Led by Coach Banks, Drake University made their debut here on January 28, and were defeated in a loosely-played game, 27 to 11. So close did the Cyclone guards work that the "Bulldogs" were able to get but two goals, the rest of their scores coming by the free throw route.

Coe College sprung a surprise on Coach Walter's crew when they took the locals into camp by a 31-20 score in one of the most interesting games of the year. Coach Carrithers' team ranked with the best in the State, and their victory was well earned.



THE 1920 VICTORY BOMB

February 4, Washington University invaded the institution and managed to slip one over on the Cyclones in a poorly-played game, defeating the locals by a 25-19 score. Ames led in the first half 16 to 6, but lacked the punch to hold the advantage.

Once again did youth bow to old age when the veteran Kansas State five set the Cyclones back in a pair of games, 22 to 18 and 27 to 17. The Kansans had the greatest team ever, and won the Conference title with ease.

The climax of the Ames schedule was reached when they journeyed to Iowa City and were forced to submit to the powerful Hawkeye five, 27-17. Three days after this game, Drake was invaded where the locals were at a disadvantage on a small floor and lost 27 to 11.

The game with Grinnell resulted in a victory for Grinnell, 25-20.

A return game was played with Iowa, and they again won, 28-20.

Ames finally came out of their trance and ended the season with a bang, defeating Grinnell 25-22.

Freshman Basket Ball



Schoppe, F. C. Brown, Davidson, Heath,
Hudson, Barnes, J. L. Brown, Lane, Gilbert,
Walters, Ferguson, Laird, Loucks, Innes, McCosh

THE TEAM

LANE	Forward	BARNES	HEATH
HUDSON	Forward	ADAMSON	
INNES	Center	DAVIDSON	
J. C. BROWN	Guard	P. W. BROWN	LAIRD
WALTERS	Guard	SCHOPPE	

Freshman Basket Ball

It was with keen satisfaction that Coach Walters put his Freshmen basket ball proteges through their paces, since this year Iowa State had the best Freshman basket ball team that ever played in the local gymnasium.

For the first time in years, the Ames preps bucked up against yearling quintets from other schools. Twice they humbled the strong Freshman team of Drake University, by a big score. They trounced the Grinnell Freshmen with comparative ease.

A few words as to the personnel of the team: At the forward position, Hudson and Lane, two stars from Muscatine, formed the finest combination one could wish. Lane had a deadly eye for the basket, and is also a dribbler of the highest quality. When it comes to handling the ball, it is safe to say that no one has been seen in Iowa State gym who could handle the leather in a more clever manner. Working together, these two men make a very pretty combination, and will be a big factor in deciding just who will play on the Varsity next year.

Nevin Innes, a product of the local high school, proved to be a find at the center position. Coach Walters accomplished wonders with Innes. He came out the first of the year—a big, awkward player—and finished the season playing a polished game. He is said by many to be the best center since the days of Erskine. Innes has the size and natural ability, with a knack for learning the fine points of the game. Another year under Coach Walters will see him one of our foremost centers. Walters was greeted by a wealth of material for the guard positions. After some weeks of careful observation, he selected J. C. Brown, a big, fast fighter, from Fort Dodge, and Wolters, of Dubuque, as his first string guards. Both these men proved to be bears on the defense, and were excellent floor men. Walters has a wholesome respect for the work of these men, but claims to have other guards practically their equals.

Schoppe, of Jefferson, and P. W. Brown, of West Liberty, are two men who, altho small in stature, are big in amount of fight and gameness. Handicapped in size, they fought their way to the top in great style, making a big hit with the coach. He has much faith in their ability, and is looking to them to make a good impression before they graduate.

There were also a host out for forwards and center. Not any could come up to the standard of Hudson, Lane, and Innes; however, in Davidson—a big youth from Brooklyn, Iowa—Coach Walters found a man who gave Innes a battle the whole year. He was a good shot at the basket, displaying a nice brand of generalship, altho not nearly so strong in teamwork.

Adamson, a former all-around high school star from Correctionville, came in for a good share of comment. While not nearly as polished a player as either Lane or Hudson, he showed wonderful adaptability, and improved steadily. He was used to advantage at guard and center positions also.

Two likely-looking candidate for berths on the prep team were Barnes, of Brooklyn, and Heath, of Council Bluffs. Both these men are hard workers, and fighters to the last minute. Their improvement at the last of the season is indicative of the fact that they will be in the ring when it comes to handing out Varsity suits next winter.

With all these Freshmen back in school next year, in addition to the returning men, Iowa State should have one of the strongest quintets she has had in some time.

High School Tournament



RUNNERS-UP IN THE TOURNAMENT

Owing to the fact that the State High School Athletic Association decided not to hold the usual high school basket ball tournament for the season 1918-19, the several colleges of Iowa took it upon themselves to hold and finance the tournaments. Invitations were sent out from Iowa State College to the winners of the several tournaments, and also to the teams which had made good records during the year's basket ball season.

The tournament was held March 14 and 15, at Iowa State College gymnasium. The teams represented were: Cedar Rapids, Marshalltown, Cedar Falls, Fort Dodge, Boone, Fairfield, Ames, and Council Bluffs.

After preliminary games, on Saturday evening the finals were played, with Fort Dodge and Council Bluffs, the two strongest teams of the tournament, matched against each other. Fort Dodge won in a hard fought battle, 16 to 11. In the consolation game, Boone and Cedar Rapids were the contestants, Boone winning by a close score of 9 to 7.



Interfraternity Basket Ball



Hudson, Heath, Baker, Lane, Heft

An interfraternity basket ball league was formed for the first time this year. The league was organized by the Athletic Department with the idea of fostering and maintaining interest in basket ball in order to get more men out for the sport and thus build up a Varsity nucleus.

All fraternities were asked to enter the contest. All the locals responded, but owing to lack of material in some of the houses, the Nationals decided not to enter the series. However, from the interest shown it is hoped that next year will see the league organized with all the fraternities on the Campus entered in the league. Thus, interfraternity basket ball will form a part of our regular college sports.

The scores of games were as follows: Lambda Sigma Phi, 33; Tau Gamma Nu, 3; Colonials, 8; Palisades, 6; Sigma Sigma, 13; Ausonia, 12; Lambda Tau Alpha, 55; Adelante, 2; Mohawk, 18; Hau Ki, 9; Sigma Sigma, 20; El Paso, 14; Lambda Sigma Phi, 12; Colonials, 4.

The semi-finals were played between the Lambda Sigma Phi, Sigma Sig, Mohawks, and Lambda Tau Alpha. The Lambda Taus and Lambda Sigs finally played for the championship, the former winning, 18 to 7. The final game was close throughout the first half, being tied at the end, 4 to 4. During the next half the winners did some tall basket shooting and soon had a safe lead, which the losers could not stop or overcome.



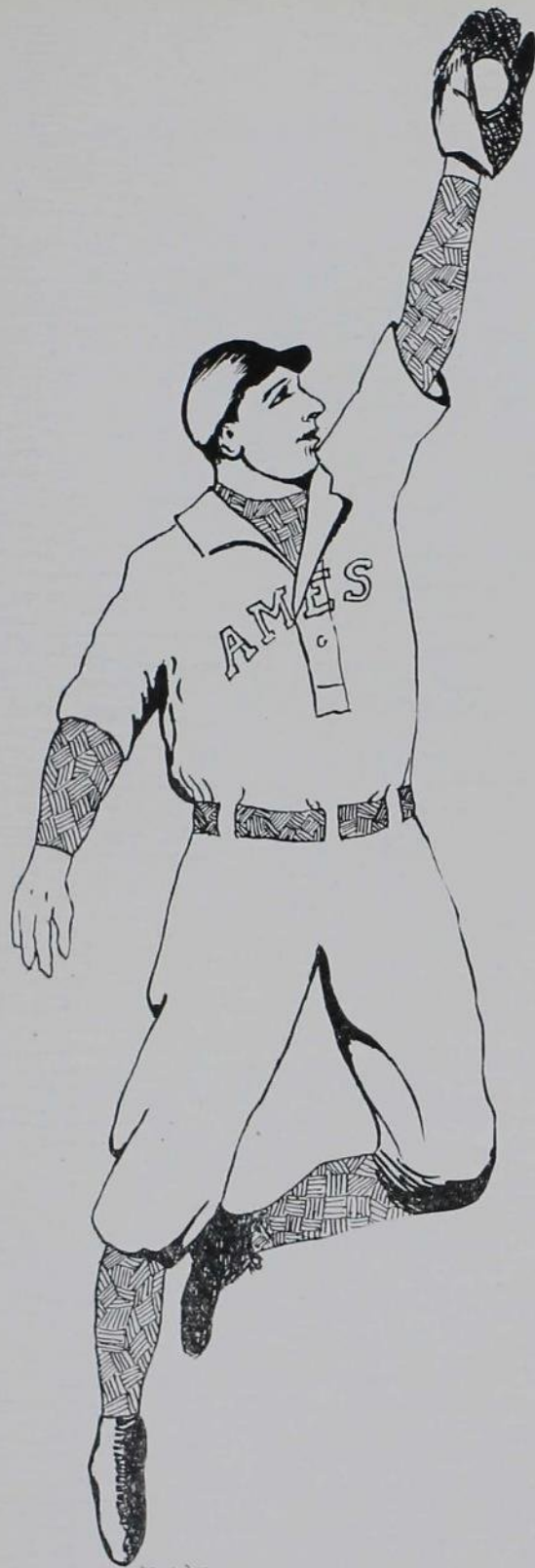

Faylet Picta

BASEBALL



THE 1920 VICTORY BOMB



Baseball



Malcolm, Stewart, Heezen, Owens, Shellito, Brask
Dallas, Greenlee, Levsen, Plagge, De Forest, Brotherlin, Williams

BASEBALL LINE-UP

STEWART	Catcher
PLAGGE, GREENLEE.....	Pitcher
ALDRICH, HEEZEN.....	First Base
BROTHERLIN	Second Base
DALLAS	Third Base
MALCOLM	Left Field
SHELLITO	Center Field
PLAGGE, GREENLEE.....	Right Field
LEVSEN	Short Stop

SCORE 1918

Apr. 11—Ames..... 5	Missouri..... 6	At Columbia
Apr. 12—Ames..... 7	Missouri..... 4	At Columbia
Apr. 13—Ames..... 3	Missouri..... 6	At Columbia
Apr. 15—Ames..... 0	Kansas..... 1	At Lawrence
Apr. 16—Ames..... 8	Kansas..... 2	At Lawrence
Apr. 27—Ames..... 8	Cornell..... 2	At Ames
May 2—Ames..... 3	Missouri..... 4	At Ames
May 3—Ames..... 4	Missouri..... 2	At Ames
May 4—Ames..... 2	Missouri..... 5	At Ames
May 9—Ames..... 14	Coe..... 1	At Cedar Rapids
May 10—Ames..... 4	Cornell..... 2	At Mount Vernon
May 11—Ames..... 3	Iowa..... 1	At Iowa City
May 14—Ames..... 2	Iowa..... 6	At Ames
May 15—Ames..... 4	Coe..... 6	At Ames
May 16—Ames..... 4	Kansas..... 1	At Ames
May 17—Ames..... 1	Kansas..... 0	At Ames (2½ innings)



Review of the 1918 Baseball Season



GREENLEE
Captain-Elect

With the opening of spring and the baseball season, Coach Williams took stock of his available material with which to weld together a machine, only to find that the ranks had been depleted by the sterner game over in France. For it was just at this time that old Hindy and his Hun cohorts were striving to put one over on the Allies, before they could run in some of our punch hitters. This is in large measure responsible for but eight wins out of sixteen starts.

With such reliables as Dallas, Levens, Captain Brotherlin, Aldrich, Malcolm, and Shellito to show the way in fielding, and those two moundsmen—Plagge and Greenlee—to demonstrate pitching, these departments were of high calibre. It was the lack of punch with the old hickory bludgeon that threw a goodly number of the results into the lost column. Even with the distraction of war to divert the minds of the players (not to mention the fans and fanettes) from the old national pastime, Iowa State was well represented on the ball field as well as in the game of teaching the Heinies a bit of sportsmanship. Let our championships come after the war.



THE 1920 VICTORY BOMB



SHELLITO



DE FOREST



THE 1920 VICTORY BOMB



PLAGGE

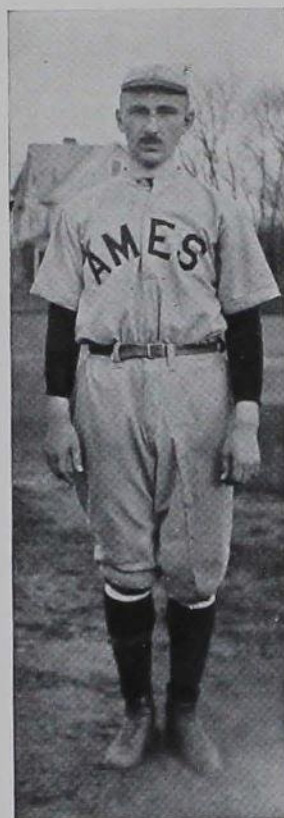

JANDA
Captain '18



THE 1920 VICTORY BOMB



HEEZEN

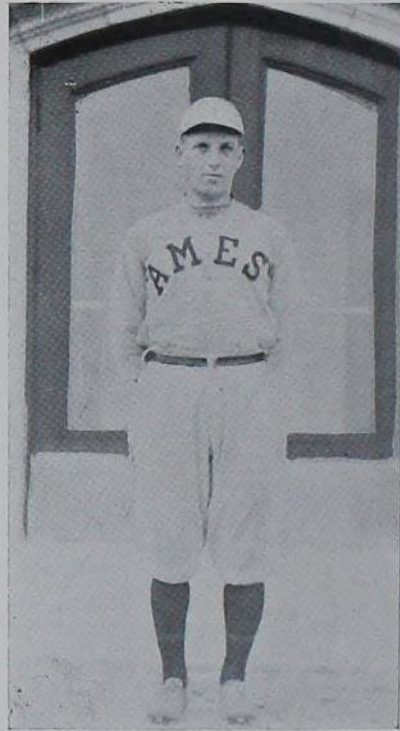

STEWART





THE 1920 VICTORY BOMB



Chicago Game

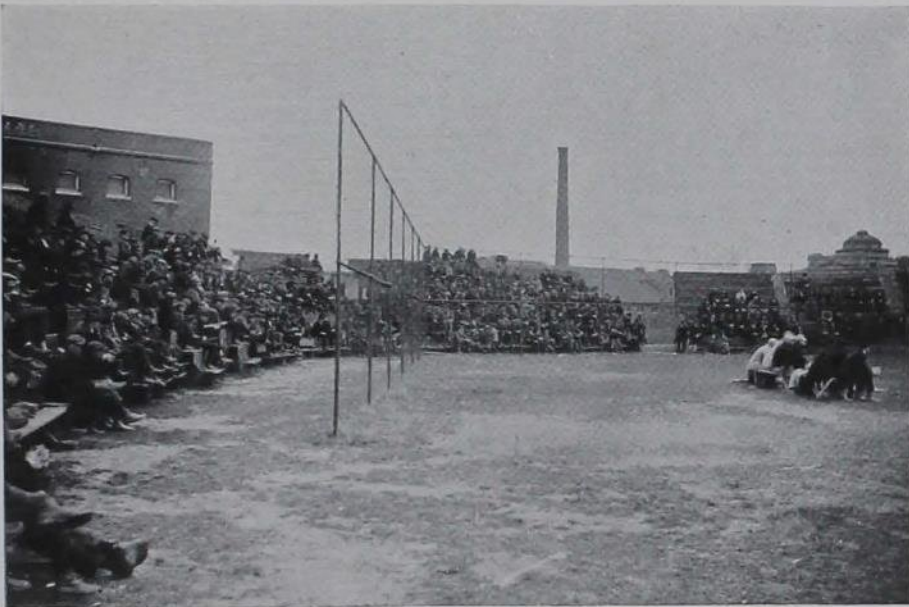

Ames, 2; Chicago, 0





THE 1920 VICTORY BOMB

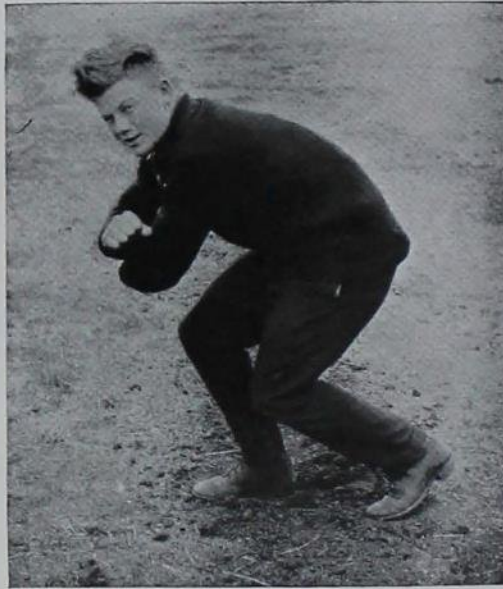

DOC





TRACK



Indoor Track Team 1919

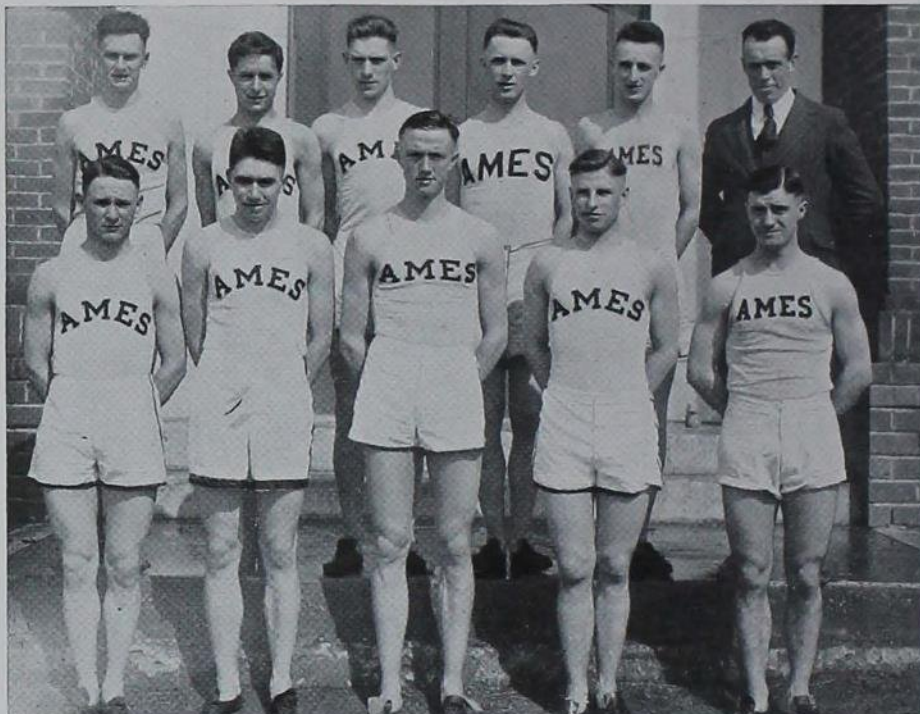

Miller, Smith, Spiker, Merriam, Stone, Merriam
Fredrickson, Mitchell, Bartheld, Richardson, Dimick

PERSONNEL

100 yards.....	DIMICK, DOWNING
220 yards.....	DIMICK, DOWNING
440 yards.....	LODWICK, FISK, FISH, MOORE
880 yards.....	STONE, HAWTHORNE, HARTLEY
Mile.....	STONE, HAWTHORNE, CROMER
2 miles.....	HAWTHORNE, CROMER, REED
High hurdles.....	SPIKER, ANDERSON
Low hurdles.....	SPIKER, ANDERSON, WILKIN
High jump.....	SPIKER, ANDERSON
Broad jump.....	DIMICK
Shot put.....	WAGNER, FOELL
Discus.....	WAGNER, BREEDEN, WILKIN
Pole vault.....	WILKIN, FREDRICKSON



Review of the 1918 Track Season

The 1918 track season opened with but fair prospects for a first-class team. Coach Merriam worked up his team without any sprinters of first-class calibre. The team was reasonably strong in field events and exceptionally strong in the distance events.

The season opened March 3 at the Illinois Relay Carnival. The four-mile relay team, consisting of Hawthorne, Stone, Cromer, and Reed, placed second against the best schools in the Conference. Stone, running his first race in Varsity competition, ran the mile in 4.33 and was beaten out by Otis, of Chicago, by inches.

March 16, Ames entertained the athletes of Iowa, Drake, and Grinnell, in the first Big Four indoor meet in the history of state athletics. Ames won with 42 points; Grinnell, her nearest rival, having 25. Anderson, in the high jump, undoubtedly made the best performance of the day.

The annual Home Meet was staged April 6. Very little can be said of the meet. The time was fair, but nothing sensational took place. Though the Freshmen were poorly represented in point of numbers, White made a good showing in the dashes.

The Missouri Dual was staged at Columbia, April 13. Ames scored points in the mile, two-mile, half, and pole vault, but was defeated by a large score. The feature of the meet was the running of "Germany" Scholtz, who covered the century dash in 9.6 seconds, tying the world's record.

The Drake Relays, at Des Moines, were next. The four-mile team easily won the four-mile relay, nor were they crowded at any time.

The team was divided on April 27, when the four-mile team went to the Penn game, while the remainder made the trip to the Nebraska Dual at Lincoln. The four-mile team, consisting of Hawthorne, Stone, Cromer, and Reed, won the championship of America for the four-mile relay. The meet at Nebraska was slow, because of the muddy condition of the field. The score will show how badly the missing distance men were needed.

Iowa came May 4th with thirty men and worlds of confidence. The dope was upset in the javelin when Lodwick hurled it 150 feet for first place. Iowa won all the dashes, Ames all the distance events, the field events being about equally divided. The mile relay was won by Ames on fight—not ability. The two-mile, the last event, decided the outcome. Ames won all three places, thus winning the meet. Reed, of Ames, ran the most sensational and nervy race ever witnessed on State Field, and deserved the lion's share of the credit of victory.

On May 11, Drake's two-man track team came up. Lucius Erwin and Howard Drew represented the Des Moines school. Drew won the 100-yard dash, the 220, and the high and low hurdles. Erwin won the broad jump and tied for first in the pole vault.

Because of the fact that the Juniors and Seniors left school early, the home team was badly crippled for the State Meet, May 18. The remaining men, however, put up a good fight, and were barely nosed out for the state title of Iowa. Wagner won the shot, while Hawthorne, Stone, and Cromer put up their usual consistent performance.



The Missouri Valley Conference, at Columbia, was the last week of the season. Ames was represented by a small team of four men. Lodwick placed fourth in the 440; Stone, fourth in the 880; Wilkin tied for first in the pole vault, and Wagner placed second in the shot put.

Ames was represented June 10th at the Big Ten Conference by Stone, who won fourth in the mile.

"TUFFY" WILKIN, Capt., '18.

Indoor Meet

INDOOR MEET — MARCH 16, 1918

50-yard Dash—Drew, Dr., 1st; Quint, Dr., 2nd; Justin, I., 3rd: 5 4-5.
50-yard Hurdles—Younkin, I., 1st; Anderson, A., 2nd; Paige, I., 3rd: 6 1-5.
440-yard Dash—Minty, Gr., 1st; McMurray, Gr., 2nd; Fiske, A., 3rd: 58 4-5.
880-yard Dash—Stone, A., 1st; Martin, I., 2nd; Ellsworth, Gr., 3rd: 2:8 2-5.
Mile Run—Cromer, A., 1st; Hawthorne, A., 2nd; Marasco, I., 3rd: 4:48 4-5.
2-Mile Run—Hawthorne, A., 1st; Reed, A., 2nd; Gordon, Gr., 3rd: 10:41.
1-Mile Relay—Grinnell (McMurray, Van Dorn, Fleck, Minty) 1st; Ames (Liljedahl, Nichols, Moore, Fish) 2nd. Time: 3:56 4-5.
High Jump—Anderson, A., 1st; Stock, Gr. 2nd; Voege, 3rd: 5 ft. 5 1-4 in.
Broad Jump—Nugent, I., 1st; Irwin, Dr., 2nd; Harper, A., 3rd: 20 ft. 3 in.
Pole Vault—Wilkin, A., 1st; Irwin, Dr., 2nd; Boehmler, Gr., 3rd: 12 ft.
Shot Put—Osgood, Gr., 1st; Wagner, A., 2nd; McMurray, Gr., 3rd: 36 ft. 8.2 in.
TOTALS—Ames, 42; Grinnell, 25; Iowa, 18; Drake, 14.

Home Meet

HOME MEET — APRIL 6, 1918

100-yard Dash—Dimick, Jr., 1st; White, Fr., 2nd; Downing, Jr., 3rd: 10 4-5.
220-yard Dash—Dimick, Jr., 1st; White, Fr., 2nd; Downing, Jr., 3rd: 24
440-yard Dash—Fish, Sr., 1st; Moore, So., 2nd; Liljedahl, So., 3rd: 54 4-5.
880-yard Dash—Stone, So., 1st; Hawthorne, Sr., 2nd; Hartley, So., 3rd: 2:07 4-5.
Mile Run—Cromer, Jr., 1st; Stone, So., 2nd; Mitchell, Fr., 3rd: 4:42.
2-Mile Run—Hawthorne, Sr., 1st; Cromer, Jr., 2nd; Reed, Jr., 3rd: 10:26.
High Hurdles—Melham, So., 1st; Reich, So., 2nd; Stecker, Fr., 3rd.
Low Hurdles—Reich, So., 1st; Melham, So., 2nd; Renner, Fr., 3rd: 282 4-5.
Half-Mile Relay—Freshman (White, Bergman, Renner, Phillips)—By forfeit.
High Jump—Boyd, So., 1st; Spiker, Jr., 2nd; Stecker, Fr., 3rd: 5 ft. 10 in.
Broad Jump—Boyd, So., 1st; Dimick, Jr. 2nd; Fisk, So., 3rd: 20 ft 7 1-2 in.
Pole Vault—Wilkins, Sr., 1st; Boyd, So., 2nd; Fredrickson, So., 3rd: 11 ft.
Shot Put—Wagner, So., 1st; Foell, So., 2nd; Boyd, So., 3rd: 38 ft. 6 in.
Discus Throw—Breedon, Jr., 1st; Wilkins, Sr., 2nd; Doty, Sr., 3rd: 103 ft. 3 1/2 in.
TOTAL—Sophomores, 53; Juniors, 32; Seniors, 22; Freshman, 15.

Missouri Dual

MISSOURI DUAL — APRIL 13, 1918

- 100-yard Dash—Scholz, Mo., 1st; Sylvester, Mo., 2nd; Dimick, A., 3rd: 9 3-5.
 220-yard Dash—Scholz, Mo., 1st; Sylvester, Mo., 2nd; Dimick, A., 3rd: 21 1-5.
 440-yard Dash—Mattingly, Mo., 1st; Barlow, Mo., 2nd; Fish, A., 3rd: 53.
 880-yard Dash—Stone, A., 1st; Hawthorne, A., 2nd; Roney, Mo., 3rd: 2:03 2-5.
 Mile Run—Cromer and Stone, A., tied for 1st; Blackburn, Mo., 3rd: 4:55.
 2-Mile Run—Cromer and Hawthorne, A., tied for 1st; Banks, Mo., 3rd: 10:43 2-5.
 High Hurdles—Sylvester, Mo., 1st; Osborne, Mo., 2nd; Anderson, A., 3rd: 16 1-5.
 Low Hurdles—Osborne, Mo., 1st; Albus, Mo., 2nd; Anderson, A., 3rd: 26 1-5.
 Half-Mile Relay—Missouri, 1st; Ames, 2nd.
 1-Mile Relay—Missouri 1st. (By forfeit.)
 High Jump—Osborne, Mo., 1st; Pittam, Mo., 2nd; Boyd, A., 3rd: 5 ft. 11 1-4 in.
 Broad Jump—Sylvester, Mo., 1st; Scholz, Mo., 2nd; Dimick, A., 3rd: 21 ft. 2½ in.
 Pole Vault—Wilkins, A., 1st; Bond, Mo., 2nd; Sylvester, Mo., 3rd: 11 ft. 9 in.
 Shot Put—Berry, Mo., 1st; Wagner, A., 2nd; Marshall, Mo., 3rd: 41 ft. 4 in.
 Discus Throw—Berry, Mo., 1st; Ewing, Mo., 2nd; Stark, Mo., 3rd.
 TOTAL—Missouri, 88; Ames, 42.

Nebraska Dual

NEBRASKA DUAL — APRIL 27, 1918

- 100-yard Dash—H. McMahan, N., 1st; Townsend, N., 2nd: 10 4-5.
 220-yard Dash—Townsend, N., 1st; Finney, N., 2nd: 25 4-5.
 440-yard Dash—H. McMahan, N., 1st; B. McMahan, N., 2nd: 57 2-5.
 880-yard Dash—Grau, N., 1st; Hartley, A., 2nd: 2:18 1-5.
 Mile Run—Kretzler, N., 1st; Graf, N., 2nd: 5:10 4-5.
 2-Mile Run—Graf, N., 1st; Kretzler, N., 2nd: 11:10.
 High Hurdles—Finney, N., 1st; Anderson, A., 2nd: 16 2-5.
 Low Hurdles—Turner, N., 1st; Anderson, A., 2nd: 30.
 Half-Mile Relay—Nebraska 1st. (By forfeit.)
 1-Mile Relay—Nebraska (B. McMahan, Gray, Townsend, Yort), 1st; Ames (Downing, Nichols, Fish, Dimick), 2nd; 3:45.
 High Jump—Anderson, A., 1st; Flood, N., 2nd: 5 ft.
 Broad Jump—Dimick, A., 1st; Dobson, N., 2nd: 19 ft. 5 in.
 Pole Vault—Wilkins, A., 1st; Gerhart, N., 2nd: 10 ft. 3 in.
 Shot Put—Wagner, A., 1st; Foell, N., 2nd: 36 ft. 11 in.
 Discus Throw—Hubka, N., 1st; Wilkins, A., 2nd: 110 ft.
 TOTAL—Nebraska, 79; Ames, 38.



Iowa Dual

IOWA DUAL — MAY 4, 1918

- 100-yard Dash—Justin, I., 1st; McDowell, I., 2nd; Greenwood, I., 3rd: 10 2-5.
 220-yard Dash—Greenwood, I., 1st; McDowell, I., 2nd; Justin, I., 3rd: 23 1-5.
 440-yard Dash—Paige, I., 1st; Fish, A., 2nd; Davis, I., 3rd: 52 1-5.
 880-yard Dash—Stone, A., 1st; Hawthorne, A., 2nd; Prudhon, I., 3rd: 2:01 2-5.
 Mile Run—Hawthorne and Cromer tied for 1st; Colgan, I., 3rd: 4:43 4-5.
 2-Mile Run—Hawthorne, A., 1st; Cromer, A., 2nd; Reed, A., 3rd: 10:34 2-5.
 High Hurdles—Anderson, A., 1st; Briggs, I., 2nd; Page, I., 3rd: 17.
 Low Hurdles—Anderson, A., 1st; Briggs, I., 1nd; Page, I., 3rd: 27.
 Half-Mile Relay—Iowa (Justin, McDowell, Wahl, Greenwood), 1st; Ames (Anderson, Lodwick, Downing, Dimick), 2nd: 1:34 2-5.
 1-Mile Relay—Ames (Fisk, Stone, Nichols, Fish), 1st; Iowa (Davis, Smith, Bouma, Paige), 2nd: 3:33 2-5.
 High Jump—Anderson and Spiker, A., Brigham, I., tied for 1st: 5 ft. 5½ in.
 Broad Jump—Berrien, I., 1st; Nugent, I., 2nd; Dimick, A., 3rd: 20 ft. 4 in.
 Pole Vault—Wilkins, A., 1st; Holliday, I., 2nd; Fredrickson, A., 3rd: 11 ft. 8 in.
 Shot Put—Wagner, A., 1st; Killinger, I., 2nd; Mockmore, I., 3rd: 40 ft. ½ in.
 Discus Throw—Greenwood, A., 1st; Breeden, A., 2nd; Freeze, I., 3rd: 122 ft.
 Javelin Throw—Lodwick, A., 1st; Bouma, I., 2nd; Freese, I., 3rd: 159 ft.
 TOTAL—Ames, 69; Iowa, 67.

Drake Dual

DRAKE DUAL — MAY 11, 1918

- 100-yard Dash—Drew, Dr., 1st; Quint, Dr., 2nd; Downing, A., 3rd: 10 2-5.
 220-yard Dash—Drew, Dr., 1st; Downing, A., 2nd., Quint, Dr. 3rd: 22 4-5.
 440-yard Dash—Fish, A., 1st; Lodwick, A., 2nd; Nichols, A., 3rd: 52 4-5.
 880-yard Dash—Hartley, A., 1st; Stone, A., 2nd; Weishaar, Dr., 3rd: 2:08 2-5.
 Mile Run—Stone, A., 1st; Cresap, Dr., 2nd; Melendy, Dr., 3rd: 4:51 1-5.
 2-Mile Run—Pell, Dr., 1st; Melendy, Dr., 2nd; Parmer, A., 3rd: 11:26.
 High Hurdles—Drew, Dr., 1st; Spiker, A., 2nd; Stone, A., 3rd: 18 4-5.
 Low Hurdles—Drew, Dr., 1st; Moore, A., 2nd; Dimick, A., 3rd: 27 4-5.
 Half-Mile Relay—Drake (Quint, Marboth, Irwin, Drew), 1st; Ames (Dimick, Nichols, Downing, Lodwick), 2nd: 1:36 2-5.
 Mile Relay—Ames, 1st. (Forfeit.)
 High Jump—Wilkins and Spiker, A., 1st; Irwin, Dr., 3rd: 5 ft. 1 in.
 Broad Jump—Irwin, Dr., 1st; Dimick, A., 2nd; Fisk, A., 3rd: 20 ft. 8½ in.
 Pole Vault—Irwin, Dr., and Wilkins, A., tied for 1st; Fredrickson, A., 3rd: 11 ft. 11 in.
 Shot Put—Wagner, A., 1st; Foell, A., 2nd; Breeden, A., 3rd: 40 ft. 11 in.
 Discus Throw—Breeden, A., 1st; Wagner, A., 2nd; Risher, Dr., 3rd: 110 ft. 5 in.
 TOTAL—Ames, 76 points; Drake, 49 points.

'20

DUAL
MEETS

'SPIKE'



STONE WINS HALF MILE



DREW WINS THE 100



'20



MINTY WINS QUARTER



DREW 2:20



THE 1920 VICTORY BOMB



PETE WINS THE
TWO MILE —

20

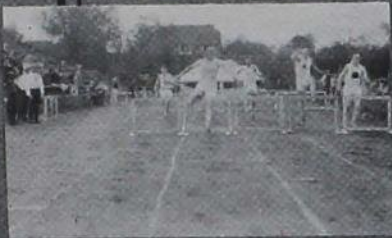

DREW WINS LOW
HURDLES —



ERWIN
of DRAKE



TUFFY WILKINS —



Capt. Elect Dimick



Cross Country

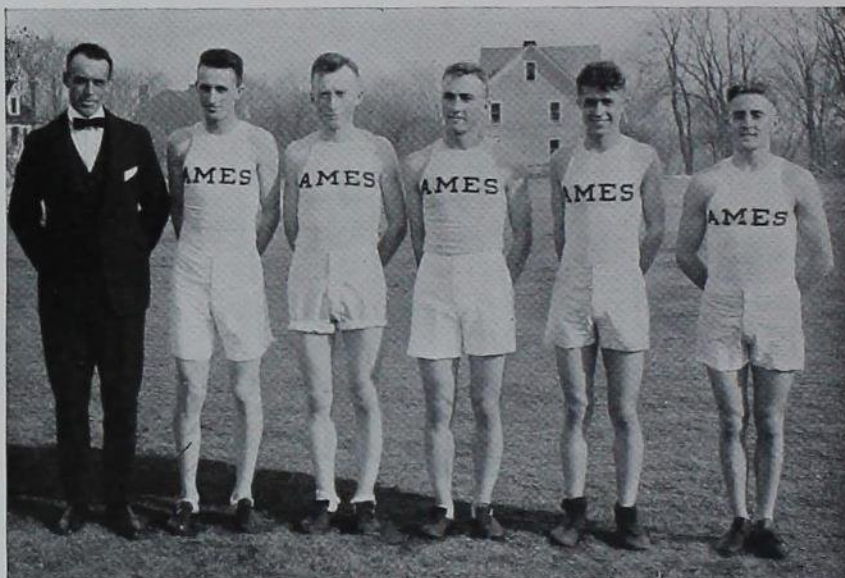

Coach Merriam, Stone (Capt.), H. Frevert, W. Frevert, Smith, Breitengross

The 1918 Cross Country Season

The Cross Country team did not meet with its usual phenomenal success this season, due mostly, to the lack of time to train. The team started its work at the beginning of school, as usual, but had been out only one week when, because of the "flu", orders were received from S. A. T. C. headquarters to stop all athletics. For this reason no running of any kind was attempted until about November first, when conditions were again deemed safe. The uncertainty of the situation had delayed the scheduling of any meets, so it seemed unlikely there would be any competition. The result was, that the usual number of aspirants for the team did not show up. There were just eleven men working for positions (including the now eligible Freshmen) when a triangular meet between Wisconsin and Minnesota was arranged for November 23. Just ten men started in the tryouts over a muddy road. The five men chosen to take the trip to Madison, Wisconsin, finished in the following order: Stone, Frevert, W., Frevert, H., Smith, and Breitengross. Noble, a Freshman, beat the last named to the tape, but was unable to make the trip. Of these men, Stone was the only one with any previous experience. Of the others, none had ever been in a cross country race before, and the two Frevert brothers had never had on a running shoe until the day after the tryouts; so Ames had but small show against the more seasoned teams of the other universities, who at least had been running long enough to be in fair condition.

Wisconsin won this meet with 24 points; Minnesota was second, with 35, and Ames brot up the rear with 64. Captain Elsom, of Wisconsin, was first, in 27 m. 13 s. Of the Ames men, Stone finished seventh in 28:10; Frevert, W., twelfth, in 28:50, followed by Smith, who came in thirteenth in 29:20; Frevert, H., was fifteenth, in 29:50, and Breitengross was seventeenth in 30:20. This race was over a five-mile course.



WRESTLING

THE 1920 VICTORY BOMB

The Team



Mayser, Schalk, Breeden, Birch, Groth
Werden, Jillson, Thompson, Wright, Lockling

PERSONNEL

120 lbs.C. L. WRIGHT
125 lbs. P. M. JILLSON
135 lbs.....W. A. LOCKLING
145 lbs.....H. B. THOMPSON
158 lbs.....A. L. BIRCH
175 lbs.....L. W. SCHALK
Heavyw't....C. F. BREEDEN

Wrestling 1918-19

Iowa State College had a most successful wrestling season, defeating Iowa University, Nebraska University, and Wisconsin University in turn, thus securing the championship of the middle west. Such an aggregation of mat artists are seldom gathered on one team. Captain L. W. Schalk stood without peer among the light-heavy-weights, winning every bout in which he participated. He graduates this year. C. F. Breeden lost only one bout during the year, and is now one of the best heavy-weight wrestlers in any college. He also graduates this year.

Birch won all of his matches in the 158 pound class, and is a comer. Next year, he will probably enter the light-heavyweight class, and should be able to repeat his success of this year.

H. B. Thompson won every one of his bouts, and was a most skillful performer in the 145 pound class. He graduates this year.

W. A. Lockling won all his matches, and is probably the most resourceful 135 pounder wrestling among the college men. He will be unbeatable again next year.

Jillson is a good 125 pounder, but he was unfortunate in being mated against men older and more experienced. He won his bout in the Wisconsin Meet, and should develop into a marvel next year.

Wright wrestled in the 120 pound class and defeated all who were pitted against him. He should develop into a performer of high class next year.

In the short time that wrestling has been recognized as a major sport at Ames, the Cardinal and Gold has achieved a reputation second to none, and today holds a prominent position among the colleges in this sport.

Wisconsin Meet

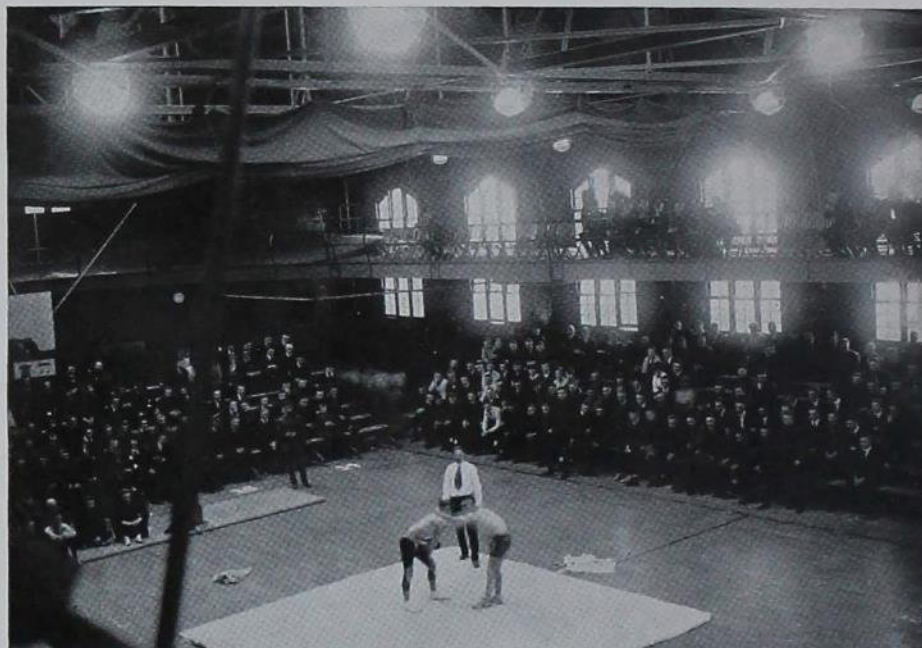

The meet with Wisconsin was held at Ames, March 16, 1919. From the beginning Wisconsin was clearly outclassed. Just previous to the meet, Schalk had broken his shoulder. Foell, a new man, without previous training, took his place, and lost the only bout lost by Ames. The final score was 42-7, in favor of Ames.



MINOR ATHLETICS

Swimming Team



Breitengross, Burns, Eaton, Korn, Pendleton, Brown (Coach)

Swimming at I. S. C., just as at many other colleges, is considered one of the minor sports. A reason for this is that not all schools are fortunate enough to possess a swimming pool and consequently little competition is available.

Ames has for the past few years, taken an active interest in aquatic exhibition and competition, and this year has been no exception. The swimming team worked hard with the intention of sending at least two men to the inter-collegiate meet held at Chicago: Howard Park, who proved himself to be a fast man at Iowa two years ago, was to represent Ames in the dashes, and Pendleton was picked to enter the plunge for distance. However, at the last minute it was decided that Chicago's pool was too small to accommodate so many competitors and Ames was dropped. The men did not discontinue their work, hoping to be able to obtain a dual meet with Iowa, but due to the unsettled conditions they did not have a team.

Three inter-class meets were held and brilliant material discovered among some of the freshmen. With these new men interested in the sport, Ames can hope for a fast group of swimmers next year.

THE 1920 VICTORY BOMB

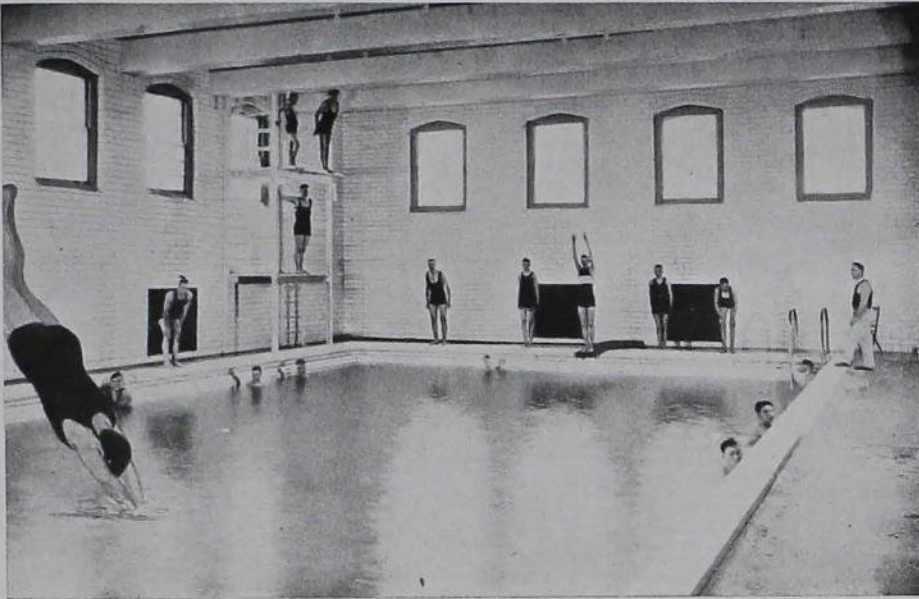

The Team

J. BURNS	Dashes
T. KORN.....	Dashes
BREITENGROSS.....	Fancy diving and under-water swim
H. EATON.....	220-yd.; 440-yd. swim
W. PENDLETON.....	Fancy diving; plunge
H. PARKS.....	40-yd.; 100-yd. dashes; fancy diving

FRESHMAN-SOPHOMORE MEET

Freshmen	25	Sophomores.....	10
----------------	----	-----------------	----

JUNIOR-SENIOR MEET

Seniors	30	Juniors	20
---------------	----	---------------	----

Tennis

Tennis at Ames, was practically at a standstill during the entire period of the war, but since the signing of the armistice, this sport has been resumed with more enthusiasm than ever before. The tennis outlook at the beginning of this season was for the most successful tennis year in the history of the school.

Tennis more than any other sport was most affected by the war-time conditions and this was especially true at Iowa State.

Before the war this sport had many devotees and both State and Missouri Valley Conference tournaments were played each year. The year after our entry into the war the state tournament was the only one held and for the next year and a half only local contests were held.

Over fifty entries were made in the college tournament this year, which showed more than usual interest. Matches are scheduled with Iowa, Cornell, Grinnell and other state schools. Besides these, there is the state meet at Des Moines and the Missouri Valley Conference tournament at Ames.

The tennis team is most promising and is working hard. Some of the men on the team are, Phil Smith, present college champion and captain of the team; Wagner, Kittle, Hurwich, Mahone, Kern and Miller.

GIRLS ATHLETICS

R. SPENCER



Instructing Staff



Watson, Peterson, Bihl, Revell

Miss Irene Watson, who has charge of the the gymnasium work for women at Iowa State College, attended the Sargeant School of Physical Education at Cambridge, Massachusetts, and later took work in the Chicago Normal School. She came here from the University of Western Illinois.

Miss Jean Peterson is a graduate of Chicago Normal School. At present she has charge of the swimming.

Miss Myrtle Bihl is a graduate of the American College of Physical Education, where she afterward had charge of athletics and swimming. She took further work in the Herman Beasley Butler house at Chicago. At Iowa State College Miss Bihl has charge of freshmen gymnastic classes and apparatus work.

Miss Revell attended Grinnell College, later graduating from the Sargeant School of Physical Education. She came here from the University of Oklahoma to take charge of the corrective work.



THE 1920 VICTORY BOMB



Women's Athletic Council



Fuchs, Dodge, Dunnigan
Wahle, Draper, Noel, Jackson
Watson, Livingston, Bourland, Garland, Bihl

Women's Athletic Association



Barker, Hodsdon, Salomon, Clark, Stacy, Clump, Shaben
Morrison, Soppeland, Noel, Blanshan, Proctor, Hyde, Raymond, Parsons, Wall, Haslam
Lukin, Keil, Vifquain, Draper, Freel, Stillwagon, Fuchs, Garland, Kerr, Kirk, Manwaring, Koerth, Fulghum
Beam, Wahle, Clark, Hinshaw
Ritchie, McKibben, D. Dodge, G. Dodge, McGoon, Horne, Spencer, Jackson, Livingston, Bragg





THE 1920 VICTORY BOMB



Women's "A" Fraternity



Haslam, Disher, Watson
Garland, Bourland, Bragg

HONOR GIRLS FOR 1918-1919

SUSAN MOSER	MARION GARLAND	MATTIE DAUBENBERGER	ELLA HAFER
GRETCHEN HASLAM	EMMA BRAGG	BESS BARTLEY	

ALL-COLLEGE "A" GIRLS

EDITH CURTISS	ELLA HAFER	JESS HAYES
---------------	------------	------------

CUPS

MARION GARLAND	JESSIE WELCH	EVELYN HYDE
LUCILE DRAPER		LILLIAN SHABEN

BASKET BALL MEDALS

GRETCHEN HASLAM	ETHEL KOERTH	EMMA BRAGG	RHEA WAHLE
MILDRED NOEL	EDITH CURTISS	EDNA BRAGG	LUCILE DRAPER
IRENE BICKEL	MARION GARLAND	BESS BARTLEY	ADELINE DIETRICK
BESS REMENDER	HELEN VIFQUAIN	KAE LAMSON	MARJORIE WILLIAMS
ALICE HUNTER	GLADYS McCORD	ELOISE PARSONS	MERCEDES PETERS
	ELLA HAFER	MARY WAMBERG	

HOCKEY MEDALS

SUSAN MOSER	KATHERINE AILLAUD	JESS HAYES	BESS STILLWAGON
RUTH BLANSHAN	EDITH FOWLER	EHTEL KOERTH	RUTH LIVINGSTON
FLORENCE KIRK	MATTIE DAUBENBERGER	LAURA SEWARD	EMMA TONSFELDT
GLADYS McCORD	VERNA SCHOUTEN	GRETCHEN HASLAM	FRANCES NEWELL
BERNICE WHEATLEY	HELEN RAYMOND	HELEN KERR	BESSIE FELL
VIRGINIA WILLIAMS	RUTH SPENCER	ELLA HAFER	RUTH BARKER
LUCILE DRAPER	ANN FUCHS	EMMA BRAGG	MILDRED NOEL
			EDITH CURTISS

TENNIS MEDALS

FLORENCE DRAPER	BESS REMENDER	MARION GARLAND
-----------------	---------------	----------------

GOLF MEDALS

MARION GARLAND	LAURA THIESEN	BESS BARTLEY
----------------	---------------	--------------



Tennis and Golf



DRAPER, JACKSON

SPRING

Winner in singlesDraper

FALL

Winner in singlesHeubach

Winner in doubles, Draper and Jackson.

SPRING

Winner in twosomeGarland

FALL

Winner in twosomeVifquain

Winner in foursomeJ. Bourland



BOURLAND, GARLAND, VIFQUAIN



THE 1920 VICTORY BOMB



Basket Ball

<i>Freshman</i>	<i>Sophomore</i>		<i>Junior</i>		<i>Senior</i>
Smith	Parsons (Capt)	L. F.	Wahle		Fowler (Capt.)
Blanchard (Capt.)	Barker	R. F.	Wilson		Jackson
Dodge	Salomon	C.	Garland		Wahl
Sheafe	Korslund	S. C.	Lukin		Tonsfeldt
Anderson	Fell	L. G.	Bragg		Haslam
Tollefson	Vifquain	R. G.	Noel		Draper

SUBSTITUTES

Proctor	Gerber	McKibben	Keil
Christensen	Wamberg	Koerth	Smith
Haswell	Beam	Blanshan	Kerr
	Clump	Spencer	

CLASS TOURNAMENT RECORDS

Mar. 7—Freshmen	36	Sophomore	11
Mar. 7—Seniors	13	Juniors	6
Mar. 10—Seniors	19	Sophomores	3
Mar. 10—Freshmen	30	Juniors	0
Mar. 14—Seniors	2	Freshmen	2
Mar. 14—Juniors	14	Sophomores	4

VARSITY TEAMS

<i>Junior-Freshman</i>		<i>Senior-Sophomore</i>
Blanchard	L. F.	Fowler
Wilson	R. F.	Jackson
Noel	L. G.	Draper
Bragg	R. G.	Haslam
Garland	C.	Salomon
Sheafe	S. C.	Korslund

SUBSTITUTE

Proctor	Koerth	Kerr
Anderson	Parsons	Vifquain
Tollefson		Fell

RESULT OF GAMES

April 10—Junior-Freshmen	26-19
April 16—Junior-Freshmen	16-10

Basket Ball

SOPHOMORE-JUNIOR



Fell, Salomon, Korslund, Clump, Vifquain, Barker, Parsons, Beam, McKibben, Wamberg, Wahle
Spencer, Keil, Blanshan, Noel, Koerth, Lukin, Bragg, Garland

FRESHMAN-SENIOR



Chistensen, Haswell, Smith, Dodge, Proctor, Tollefson, Gerber, Anderson, Blanchard, Sheafe
Tonsfeldt, Draper, Smith, Jackson, Haslam, Kerr, Fowler, Wahl



Hockey

LINE-UP

Junior-Freshmen

Smylie
 Bragg-Proctor
 Blanshan-Johnson
 Noel (Capt.)
 Wahle
 Newell-Koerth
 Fell-Spencer
 Stillwagon
 Lukin
 Livingston-Garland
 Morrison

R. W.
 L. W.
 R. I. C.
 L. I. C.
 C.
 L. H.
 R. H.
 L. F.
 R. F.
 C. H.
 G. K.

Senior-Sophomore

Draper (Capt.)
 Plummer-Dodge
 Fuchs
 Tonsfeldt
 Barker
 Fowler
 Horn-Parsons
 Smith
 McCord
 Kerr
 Aillaud

SUBSTITUTES

Dodge
 Negus

Rauch
 Wilson

E. Parsons
 Schaben

RESULT OF GAMES

Senior-Sophomore, 1

Junior-Freshmen, 1



Hockey

SENIOR-SOPHOMORE



Beam, Parsons, Dodge, Barker, Schaben, Kerr, Smith, Fowler
Fuchs, Tonsfeldt, Horn, McKibben

JUNIOR-FRESHMAN



Wahle, Noel, Johnson, Spencer, Morrison, Lukin, Koerth, Garland
Stillwagon, Livingston, Bragg, Blanshan, Proctor



Gymnasium



Gymnasium work is required of all Freshmen and Sophomores. Each spring and fall the girls have a choice of outdoor work, for six weeks, of either basket ball, baseball, hockey or tennis.

Swimming Pool



The Swimming Pool is open to all students and faculty for recreation and instruction. All students are required to pass off a certain test in swimming from now on. The first swimming meet ever held will take place this spring in this pool.



May Fete

Departing from the usual program of May Day festivities, the May Fete of May third, nineteen-eighteen, consisted of a patriotic pageant, "Her Gift", written by Miss Winifred Tilden and Miss Mabelle A. Payton.

Alma Mater, attended by her maid of honor and her page, with her followers, the black-gowned Seniors, held court on the steps of Agricultural Hall. For some time the assembly was entertained by the spirits of frivolity—dancing, feasting, card-playing, and gaiety of all descriptions, led by Queen Indifference.

The College Maiden, representing all the girls of all the colleges, was almost won over by frivolity, when the healthful, wholesome pleasures, Tennis, Golf, Hockey, and their partner, Thrift, led by Service, appeared, and passed in review, before the College Maid.

The spirit of Service was victorious, and the college maiden chose to be of aid and service to her country during the summer.

CHARACTERS

Alma Mater	MARGARET KING
Maid of Honor	FLORENCE DRAPER
Page	ROBERTA RAUCH
College Maiden	BERTHA WORMHOUDT
Indifference	HELEN KANE
Service	HELEN WAHL





THE 1920 VICTORY BOMB



IOWA STATE COLLEGE



PRESS





THE 1920 VICTORY BOMB



1920 Bomb Board

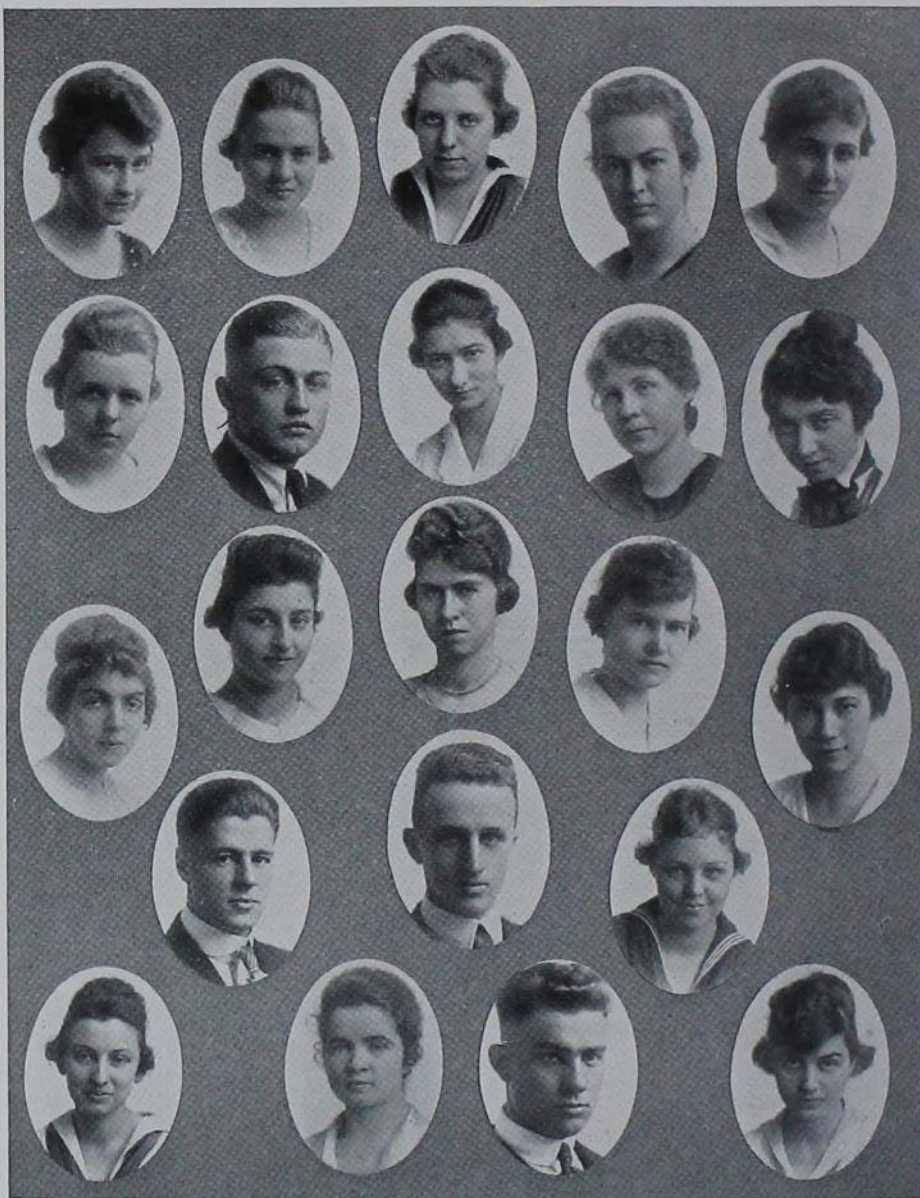

Spurgeon, Schwanz, Manwaring, Coleman, Hazen
 Mauer, Cowan, Livingston, Rutherford, Wormhoudt
 Adams, Trexel, Wylie, Johnson, Rominger
 Plagge, Stone, Van Dyke
 Blanshan, Callahan, Vannoy, Rauch





1920 Bomb Board



HELEN TREXEL	Editor-in-Chief
JOSEPHINE WYLIE	Business Manager
MAIDA JOHNSON	Associate Editor
GENEVIEVE CALLAHAN	Associate Editor
CAROLINE ADAMS	Assistant Business Manager
MARGARET RUTHERFORD	Circulation Manager
FLORENCE ROMINGER	Assistant Circulation Manager
NELL VAN DYKE	Organizations Editor
CONSTANCE SCHWANZ	Art Editor
LARUE MANWARING	Assistant Art Editor
RUTH LIVINGSTON	Women's Athletics Editor
D. C. STONE	Men's Athletics Editor
BERTHA WORMHOUDT	Jokes Editor
BURTON COWAN	Assistant Jokes Editor
ETTA SPURGEON	Alumni Editor
VERNA MAUER	Picture Editor
ROBERTA RAUCH	Assistant Picture Editor
E. W. PLAGGE	Assistant Picture Editor
RUTH BLANSHAN	Assistant Editor
MORDA COLEMAN	Assistant Editor
VERNA HAZEN	Assistant Editor
J. L. VANNOY	Assistant Editor

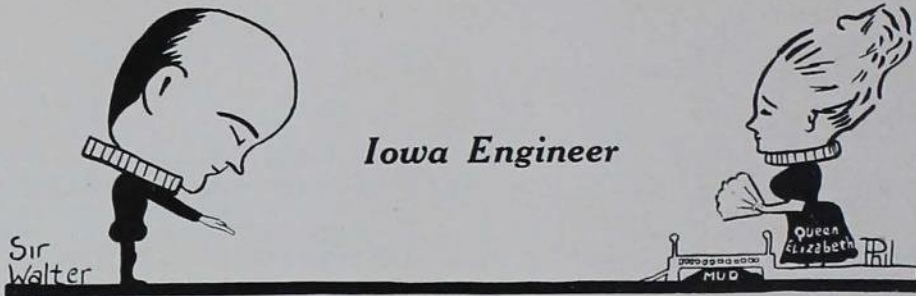

STAFF 1918-1919
 E. McKee, F. B. Flick, D. C. McKee, C. C. Crawford

STAFF

FULTON B. FLICK.....Editor-in-Chief
 D. C. MCKEE.....Business Manager
 J. S. DODDS.....Faculty Representative
 E. R. MCKEE.....Assistant Editor
 C. C. CRAWFORD.....Assistant Business Manager

ADVISORY BOARD

S. W. BEYER.....Dean of Division of Engineering
 J. E. KIRKHAM.....Professor of Civil Engineering
 W. H. MEEKER.....Professor of Mechanical Engineering
 L. B. SPINNEY.....Professor of Illuminating Engineering
 F. A. FISH.....Professor of Electrical Engineering
 A. H. KIMBALL.....Professor of Architectural Engineering



Iowa Agriculturist Staff
1918-1919



Thompson, Mills, Stanton
McCray, Gordon, Van Houten, Meldrum
Watts, Bressman, Welch

J. M. VAN HOUTEN.....Editor
T. E. STANTON.....Assistant Editor
H. W. THOMPSON.....Assistant Editor
Z. R. MILLS.....Business Manager
W. C. LAWLER.....Assistant Business Manager
H. R. MELDRUM.....Assistant Business Manager
MORDA V. COLEMAN.....Circulation Manager
GWEN WATTS.....Home Economics Editor

EDITORIAL STAFF

E. T. LEAVITT
E. N. BRESSMAN
JESSIE WELCH
H. A. BENDIXEN
V. W. MCCRAY
GENEVIEVE CALLAHAN

BUSINESS STAFF

ETHEL WILSON
J. L. GORDON
A. G. HOOPES
H. V. ELLIS
W. S. BELL
W. J. HUNT



Iowa State Student



Martin, Stewart, Potter, Waite
Warren, Johnson, Berlovich, Redhead, Jackson
Callahan, Lowe, Russell, Welch

EDITORIAL STAFF

Editor-in-Chief.....	F. M. RUSSELL
Assistant Editor.....	DOROTHY A. STEWART
Assistant Editor.....	P. A. POTTER
Assistant Editor.....	E. S. HURWICH
Sports Editor.....	H. I. BERLOVICH
Society Editor.....	VERA F. WAITE
News Editor.....	MAIDA M. JOHNSON
News Editor.....	ELOISE JACKSON

REPORTERS

LA RUE MANWARING
MARION GARLAND
ELIZABETH STORM
IONA BAIR
MARIE SALOMON
H. D. KEPLER
EVA MARTIN
H. A. BENDIXEN
GLADYS DODGE
W. R. COOK

H. K. SELS
GENEVIEVE CALLAHAN
VERNA POWERS
JESSIE WELCH
GWEN WATTS
OLIVE NEGUS
HELEN HODSON
H. M. DIEDRICKSON
HELEN REDHEAD
HAZEL CHAMBERS



Iowa State Student



McCray, Redhead, Watts, Rath
Wylie, Deyoe, Pride

BUSINESS STAFF

Business Manager.....RUTH E. PRIDE
Assistant Business Manager.....ALAN M. DEYOE
Second Assistant Business Manager.....GEORGE E. RATH
Circulation Manager, First Quarter....JOSEPHINE WYLIE
Circulation Manager, Second Quarter....VANCE McCRAY
Circulation Manager, Third Quarter....B. W. LODWICK
Assistant Circulation Manager.....GWEN WATTS
Mailer.....HELEN REDHEAD



THE 1920 VICTORY BOMB





SOUTH HALL

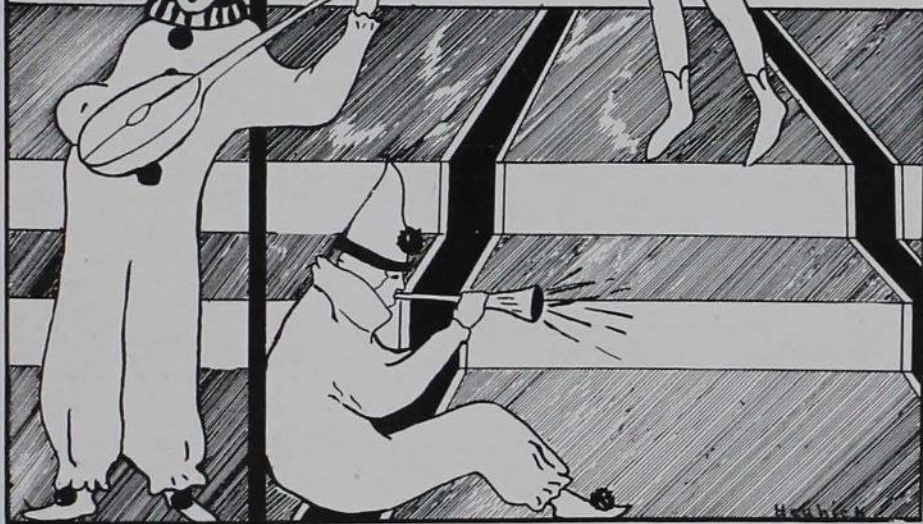
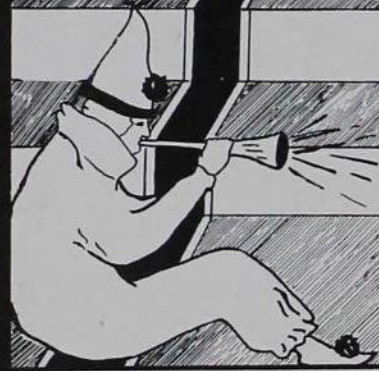
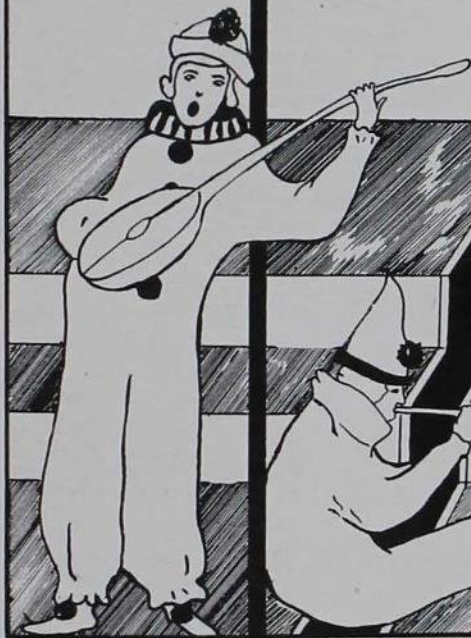

DRAMATICS

MUSIC





THE 1920 VICTORY BOMB



"The Mikado"



Presented by the

GLEE CLUB OF IOWA STATE COLLEGE

April 4 and 5, 1919

MISS ANNE ELLIOTT.....	Accompanist and Coach
PROFESSOR A. A. BAILEY.....	Director
VANCE W. McCRAY.....	Business Manager



IOWA STATE COLLEGE



"The Mikado"

CAST OF CHARACTERS

MARION VANS COY.....	The Mikado
JOHN ELWELL.....	Nanki Pooh
EDWARD PLAGGE.....	Pooh Bah
HAROLD BARR.....	Ko-Ko
MARGUERITE HARVEY.....	Yum Yum
LUCILE HEIDELBERG.....	Pitti Sing
CELIA THOMAS.....	Peep Bo
EDYTH PETESCH.....	Katisha

CHORUS OF SCHOOL-GIRLS

LILLIAN PETERSON	HELEN TREXEL	VERNA MAUER
HELEN WAHL	MYRTLE HALL	BERTHA WORMHOUDT
EVELYN SMILLIE	RHEA WAHLE	ETTA SPURGEON
GLADYS JORDAN	ROSETTA KEIL	EDITH HALL
FLORENCE KIRK	RUTH HANDY	FAYE BENTLEY
KATE BALKEMA		EDITH FOWLER

GUARDS TO THE COURT OF THE MIKADO

BURTON COWAN	A. G. HOOPES	WILLIAMS
KIRK DEWEY	H. J. BELL	M. D. TIBBETTS
H. W. PRIEM	L. H. JAMES	B. E. NOBLE
L. W. MAHONE	O. A. RATZLAFF	G. R. VAN SICKLE
B. W. WHEELWRIGHT		P. A. WATSON



Iowa State College Band



ED CHENETTE, Director

HAROLD STODDARD, Student Director

LEE CHESNUT, Manager

FRED BOCK, Librarian and Drum Major

Cornets

HALVER
SEEDS
SUNDAY
ECKEY
WHEELER
FRUDDEN
HUNTER

Clarinets

PERKINS
PLAGGE
KUPPINGER
LARSON
MARTIN
THORNBERG
WRIGHT
BEESON

Oboe

HEARD

Flute and Piccolo

LABOR

Saxophone

METCALF
POTTER
COFFEEN
HANSON

Cello or Trombone

BASSETT

Trombones

CHESNUT
LONG
SCHOOR
VAN FOSSEN

Altos

HALLOWELL
HOWELL
PAINE

Baritones

WELLEMAYER
CANNON
STODDARD

Basses

EATON
TRUE

Drums

BELL
MANVILLE

THE 1920 VICTORY BOMB

Dramatic Club



Thompson, Wardell, Dubbert, Park, Wood, Murphy
 Dodge, Van Dyke, Miley, Wilson, Johns, Wanberg, Lustfield
 Rominger, Wylie, Rhoads, Rauch, Wenks, Wormhoudt

OFFICERS

President.....H. I. PARK
 Secretary.....JULIA LUSTFIELD
 Treasurer.....ROBERTA RAUCH

MEMBERS

F. K. DUBBERT	H. W. THOMPSON
JOSEPHINE WYLIE	KATE BALKEMA
H. I. PARK	E. J. KIMM
BRUCE RUSSELL	NELLE VANDYKE
J. A. ELWELL	L. A. WOOD
JAY BURNS	HELEN MILEY
GRACE JOHNS	L. J. MURPHY
HELEN WILSON	C. R. WARDELL
BERTHA WORMHOUDT	EDNA RHOADS
JULIA LUSTFIELD	MARY WANBERG
CAROLYN ANDREWS	FLORENCE ROMINGER

GLADYS DODGE



Masquers



Burton, Paul
Rath, B. Russell, Hawkins
F. M. Russell, Cowan, Burns

BERT COWANPresident
F. FLICK.....Secretary-Treasurer

F. M. RUSSELL
BRUCE RUSSELL
B. H. COWAN
G. E. RATH
RAY PAUL

JAY BURNS
DON BURTON
F. B. FLICK
H. H. CAUGHLAN
L. B. RINGOLD

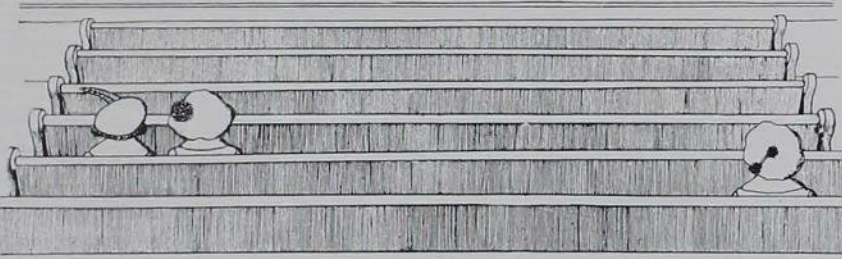

LITERARY SOCIETIES

Constance M. ...



THE 1920 VICTORY BOMB



Public Speaking Council



Hamilton, Murphy, Criswell, Lawler, Hulbert, Bute
Larson, Newell, McKee, Jacobson, Dorchester, Irwin

OFFICERS

President.....	L. J. MURPHY
Secretary.....	FRANCES NEWELL
Treasurer.....	M. W. EMMEL
Cardinal Guild Representatives.....	{ D. C. MCKEE M. R. IRWIN G. L. BUTE
Women's Guild Representative.....	HAZEL CRISWELL

MEMBERS

D. C. MCKEE.....	Senior Class
M. C. LAWLER.....	Junior Class
D. E. CONGER.....	Sophomore Class
M. W. EMMEL.....	Debating Society
FREDRICA SHATTUCK.....	Faculty
G. W. HULBERT.....	Faculty
C. S. DORCHESTER.....	Faculty
LYDIA JACOBSON.....	Quill
L. G. HAMILTON.....	Welch Forum
HAZEL CRISWELL.....	Delphian
M. R. IRWIN.....	Crescent
L. J. MURPHY.....	Bachelor
FRANCES NEWELL.....	Clio
H. M. LARSON.....	Beardshear
G. L. BUTE.....	Philo-Pythian



Welch Forum



Hamilton, Dewey, Dubbert, Warwick
Gray, Robson, Treman

OFFICERS

P. N. ROBSON.....President
D. S. GRAY.....Vice-President
G. H. WARWICK.....Secretary
L. G. HAMILTON.....Treasurer

MEMBERS

W. K. SCHOLTEN
D. C. STONE
P. E. TREMAN
G. H. WARWICK
L. G. HAMILTON

D. S. GRAY
P. N. ROBSON
H. E. DEWEY
F. K. DUBBERT
B. F. SCHROEDER



THE 1920 VICTORY BOMB



Quill



Negus, Bass, Eder, Clark, Schmitt, Swearingen, Luellen, Tonsfeldt
Kintzley, Bair, Brown, Mason, Hill, Warwick, Raymond
Fulghum, Soppeland, Todnem, Kerr, Jacobson, Salmons, Bourland, Welch

OFFICERS

President.....	MARTHA L. EDER
Vice-President.....	HELEN RAYMOND
Secretary.....	EDITH FULGHUM
Treasurer.....	ANNA TODNEM

MEMBERS

GLADYS ARCHER	MARY SCHMITT
VERA BASS	EMMA TONSFELDT
ORENA BOURLAND	HOPE WHITMAN
EDITH FULGHUM	MARGARET THIESEN
ADAH HINES	HAZEL KINTZLEY
OLIVE NEGUS	EDDA MASON
LULU SOPPELAND	IONA BAIR
NAOMI SALMONS	EVA BROWN
JESSIE WELCH	LENOLA FREEL
BLANCHE WARWICK	OPAL HOOKER
BEATA REAGER	LYDIA JACOBSON
ANNA TODNEM	HELEN RAYMOND
CHARLOTTE AUGHEY	LAURA SEWARD
FAYE BENTLEY	EDNA WALKER
ELVA CLARK	ELNORA SWEARINGEN
HELEN KERR	LOIS HILL
MARTHA EDER	MADGE MELICK
GARNET SEARLE	GLADYS LUELLEN

THE 1920 VICTORY BOMB

Beardshear



Staley, Dewey, Frevert, McComas
Peterson, Umland, Reed, Larson

OFFICERS

E. T. ERICKSON.....	President
H. M. LARSON.....	Vice-President
H. W. FREVERT.....	Secretary
K. M. DEWEY.....	Treasurer

MEMBERS

C. E. BIEDERMAN
H. PETERSON
E. E. REED
S. M. SHELDON
W. E. STALEY

K. M. DEWEY
W. W. UMLAND
F. W. MCCOMAS
E. T. ERICKSON
H. M. LARSON

H. W. FREVERT



THE 1920 VICTORY BOMB



Crescent



Smith, Tyler, Peters
Wilson, Whiting, Hodson, Davidson, Stacy
Christensen, Roudabush, Handy, Whitney

OFFICERS

President.....	RUTH HANDY
Vice-President.....	S. E. PENNEY
Secretary.....	MERCEDES PETERS
Treasurer.....	WM. J. ROUDABUSH

MEMBERS

S. E. PENNY
RUTH HANDY
M. R. IRWIN
DAISY TYLER
VANCE McCRAY
FLORENCE STACY
DORA MILLER
MERCEDES PETERS
HELEN H. WHITING

HELEN H. WHITNEY
HELEN HODSDON
WM. J. ROUDABUSH
FLORENCE CHRISTENSON
E. N. SULLIVAN
DORIS WILSON
CHARLES SMITH
MARGARET TUTHILL
LILLIAN DAVISON



Delphian



Swartwood, Youtz, Corneliusen, Irwin
 Dean, McCune, Irwin, Giebelstein
 Long, Criswell, Giebelstein, Carter

OFFICERS

President.....FRANK CARTER
 Vice-President.....HAZEL CORNELIUSSEN
 Secretary.....SADIE MCCUNE
 Treasurer.....FRANKLIN DOVE
 Member of Public Speaking Council....HAZEL CRISWELL

MEMBERS

FRANK CARTER	LILLIAN GIEBELSTEIN
EDITH CARTER	GLADYS IRWIN
GERTRUDE CARTER	GALE SWARTWOOD
HAZEL CORNELIUSSEN	BERNARD IRWIN
HAZEL CRISWELL	ETHEL YOUTZ
FRANKLIN DOVE	SADIE MCCUNE
LESLIE GIEBELSTEIN	ELSIE MAXON
DEWEY LONG	MABEL PHELPS

ZELLA EARLY



THE 1920 VICTORY BOMB



MAY DAY



IOWA STATE COLLEGE





Cardinal Guild



Breeden, Schalk, Roddewig, McKee, Albert
Heater, Murphy, Emmel, McCord, Chesnut, Dimick
Greenlee, James, Stone, Russell, Levsen

The Cardinal Guild is an organization representative of the whole student body.

MEMBERS

E. H. LEVSEN.....	President of Senior Class
B. H. COWAN.....	President of Junior Class
S. N. WHITE.....	President of Sophomore Class
M. L. MCCORD.....	President of Freshman Class
D. C. MCKEE.....	President of Public Speaking Council
H. C. JAMES, President of Y. M. C. A. (First Quarter)	
E. T. ERICKSON..Pres. of Y. M. C. A. (Second Quarter)	
V. A. HEATER.....	Captain of Football Team
C. O. GREENLEE.....	Captain of Basket Ball Team
H. F. DIMICK.....	Captain of Track Team
DUDLEY STONE.....	Captain of Cross Country Team
L. W. SCHALK.....	Captain of Wrestling Team
F. M. RUSSELL.....	Editor of STUDENT
LEE CHESNUT.....	Manager of Band
ED RODDEWIG...	Representative from Military Division
C. F. BREEDEN,	Representative from Engineering Division
A. H. ALBERT,	Representative of Agricultural Division
M. W. EMMEL,	Representative of Science and Veterinary Division
L. J MURPHY	}Representatives of Public Speaking Council
G. L. BUTE	
M. R. IRWIN	



Women's Guild



Livingston, Criswell, Stewart, Hollen, Beam
Rutherford, Wylie, Aillaud, Gannon

OFFICERS

President.....	JOSEPHINE WYLIE
Vice-President.....	FANNIE GANNON
Secretary-Treasurer.....	RUTH LIVINGSTON

MEMBERS

JOSEPHINE WYLIE
FANNIE GANNON
HELEN TREXEL
DOROTHY STEWART
BERNICE WHEATLEY
LOIS BEAM

RUTH LIVINGSTON
MARGARET RUTHERFORD
HAZEL CRISWELL
MILDRED NOEL
KATHRYN AILLAUD
ERMA HOLLEN



Y. W. C. A. Cabinet



Fulghum, Hollen, Gannon, Trexel
Davidson, Kintzley, Elliott, Johnson, Dougherty
Tobin, Wenks, Pride, Wylie

OFFICERS

General Secretary.....	FINA OTT
President.....	HELEN TREXEL
Vice-President.....	MAIDA JOHNSON
Secretary.....	HAZEL KINTZLEY
Treasurer.....	JEWEL TOBIN
Annual Member.....	RUTH PRIDE
Religious Meetings.....	ERMA HOLLEN
Religious Education.....	EDITH FULGHUM
Social.....	IRMA WENKS
Finance.....	HORTENSE ELLIOTT
Publicity.....	NELLIE DAVIDSON
High School.....	RUTH DOUGHERTY
Community Service.....	FANNIE GANNON
Women's Guild Representative.....	JOSEPHINE WYLIE



Mortar Board



Renneker, Livingston, Rutherford, Bittinger, Blanshan, Heidelberg, Haslam
Johnson, Stewart, Sunderlin, Herring, Bodwish, Deisher, Wahle, Dodds
Pride, Aillaud, Lowe, Speas, Swenson, Hess, Mackenzie



Dougherty, Jackson, Draper, Coleman, Rinehart, Balkema
Rauch, McCord, Rominger, Hazen, Hall, Graham, Sunderlin
Wylie, Dewell, Spurgeon, Gannon, Wormhoudt, Wahl

THE 1920 VICTORY BOMB

Jack O' Lantern



Eder, Corneliusen, Bass, Welch, Drollinger, Elliott, Hollen, Aughey
 Joel, Tonsfelt, Hyde, Corwin, Masters, Tobin, Van Tassel
 Raymond, Brandt, Redhead, Mauer, Harvey, Davidson, Martin
 Fulghum, Handy, Bouland, Searle, Todnem, Fowler, Jacobson, Newell

OFFICERS

President.....ERMA HOLLEN
 Secretary.....FRANCIS CORWIN

FACULTY MEMBERS

IVA BRANDT
 LENORE DUNNINGAN
 RUTH CESSNA
 VERA SCHOUTEN

ACTIVE MEMBERS

CHARLOTTE AUGHEY	JESSIE WELCH
ORENA BOURLAND	IRMA WENKS
FRANCIS CORWIN	VERA BASS
NELLIE DAVIDSON	HELEN RAYMOND
EDNA DEAN	MARGUERITE HARVEY
PAULINE DROLLINGER	EVA MARTIN
EDITH FOWLER	VERNA MAUER
LORETTA HARRIMAN JONES	HORTENSE ELLIOTT
ERMA HOLLEN	HAZEL CORNELIUSSEN
EMILY HUNTING	LEOLA VAN TASSELL
LYDIA JACOBSON	FRANCES NEWELL
HELEN KERR	MILDRED NOEL
CARITA MCCARROLL	MARTHA EDER
OLIVE NEGUS	ANNA TODNEM
HELEN REDHEAD	MARY MASTERS
GARNET SEARLE	RUTH HANDY
JEWEL TOBIN	EDITH FULGHUM
EMMA TONSFELDT	EVELYN HYDE



Y. M. C. A. Cabinet

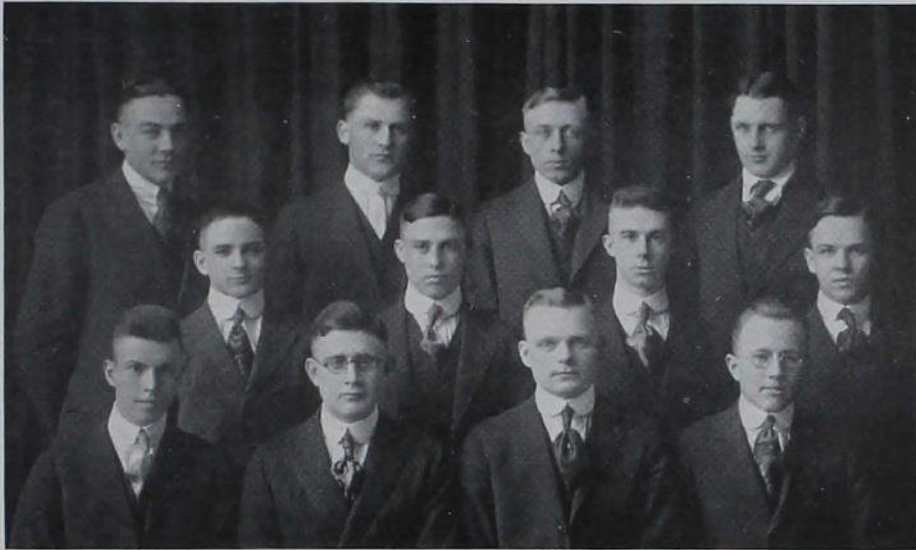

Chesnut, Ericksen, Dubbert, H. E. Dewey
 Hamilton, Lockling, K. M. Dewey, Nelson
 Reed, Sayre, James, Larson
 R. RAYMOND SAYRE, General Secretary

OFFICERS

President.....	HERBERT C. JAMES
Vice-President.....	H. E. DEWEY
Recorder.....	D. LEE CHESNUT
Treasurer.....	FRED K. DUBBERT

COMMITTEE CHAIRMEN

Administration.....	WARREN B. NELSON
Religious Education.....	ELMER T. ERICKSEN
Religious Meetings.....	KIRK M. DEWEY
Social Service.....	WILLIAM A. LOCKLING
Life Work Guidance.....	LAWRENCE G. HAMILTON
Social.....	H. M. LARSON
Music.....	E. E. REED



Kappa Phi



Tones, Sewell, Short, McCune, Hadden, Wunder, Tindall, VanCleave
 Miller, Elk, Swarner, Kidder, Masters, Glassburn, Fritzsche, Ludy, Scharlach
 Parsons, L. Corwin, Wilson, Davidson, Hardin, Davison, F. Corwin, Spurlin, Frost
 Melick, Cox, Corneliussen, Criswell, Henry, Christianson, Bradford, Gift



Wagner, G. VanTassell, Bradford, Leland, Carter, Clark, Irwin, Grimes
 Phelps, Brown, Hyde, Tuthill, Harvey, M. Kirk, Clump
 L. VanTassell, Francis, M. Parsons, F. Kirk, Rowe, McKibben, Rumsey
 Maxon, Handy, Stewart, Watts, Smith, Tyler, Lukin



*Student
Volunteer Band*



Tibbits, Dewey, Warwick, Smith
Mason, Smith

OFFICERS

President.....CLARA SMITH
Secretary-Treasurer.....GEORGE WARWICK

MEMBERS

EDDA MASON
LEONA MARSH
R. H. PORTER
CHAS. E. SMITH
CLARA SMITH

E. T. ERICKSON
G. W. NILES
KIRK M. DEWEY
MANLEY TIBBITS
H. C. BIXBY

GEORGE H. WARWICK

The Student Volunteer movement is an international movement among Christian students in the institutions of higher learning in the United States and Canada for the purpose of creating and maintaining intelligent and active interest in foreign missions, recruiting volunteers and in preparing them for their life work.



Geneva Club



Youtz, Fulghum, Masters, Hollen, Seward, Trexel
Davidson, Tobin, Wilson, Kirk, M. Kirk, Hodsdon
Rinehart, Harper, Fowler, Kerr, Criswell, Mason

The Geneva Club is composed of the girls at Iowa State College, who have attended the Y. W. C. A. summer conference at Lake Geneva, Wisconsin.

OFFICERS

President.....HELEN HODSDON
Secretary-Treasurer.....FLORENCE KIRK

HELEN HODSDON
FLORENCE KIRK
HAZEL CRISWELL
NELLIE DAVIDSON
MILDRED DODDS
EDITH FOWLER
EDITH FULGHUM
ANNA HARPER
HELEN KERR
MILDRED KIRK
JEANNETTE KNAPP
EVA MARTIN
MARY MASTERS

VERNIE POWERS
LILLIAN RINEHART
VERNA SCHOUTEN
JEWEL TOBIN
HELEN TREXEL
JESSIE TUTHILL
MARJORIE WILLIAMS
DORIS WILSON
ETHEL YOUTZ
MARGARET FUGITT
LAURA SEWARD
EDDA MASON



Congregational Guild



FRISBIE HOUSE, CONGREGATIONAL STUDENT CENTER

ROYAL J. MONTGOMERY, Student Minister
Chaplain 3 Bn. 309 Inf., 78 Div., A. E. F., France
Loaned for War Service
MRS. ROYAL J. MONTGOMERY
College Worker, During the War



O. E. Raffensperger, A. F. Kenyon, K. M. Dewey, R. C. Glawe, S. W. Henn, W. H. Longworth
L. W. Wood, Helen Kerr, Beta Reager, Marion Garland, Marjorie Willits, Grace Sowerwine, Beth Sibley
Florence Christenson
L. W. Mahone, C. W. Oldham, Gail Owen, Mrs. Montgomery, A. R. Berner, Marion Chapin, M. D. Tibbetts



Catholic Students' Association



Tupy, Buckley, Grady, Slaninger, Fox, Rhomberg, Lefebure, Gallagher, Marso, Connolly
Murphy, Waite, Callahan, Miley, Kinney, Hynes, Dyer, Waters, Pritchard
Mooney, Judge, Kelly, Chock, Shaben, Waters, Kloser, P. V. Ryan, Devereaux, Kubinka
Chock, D'Autremont, Mulvihill, F. Campbell, Richardson, T. Ryan, Nugent, Flannery

VERA F. WAITEPresident
 GORDON GALLAGHER.....Vice-President
 BLANCHE WATERSSecretary-Treasurer

MEMBERS

BERNICE KINNEY	FRANK PALADIN	LOUIS C. KURTZ
KATHERINE WATTS	J. ARTHUR JUDGE	RAYMOND J. BUCKLEY
LILLIAN SHABEN	CHARLES E. CULLEN	LAMBERT CHOCK
MILES E. CROWLEY	JOSEPH E. GRADY	LEO C. MOONEY
PAUL V. RYAN	F. L. KELLY	P. J. TIERNAN
CHARLES E. MARSO	ROY D'AUTREMONT	HENRY L. LITTLE
CHARLES A. RAUSCH	RALPH J. BURKE	LEO C. MOONEY
THOMAS P. RYAN	ROMAN C. CHOCK	FERNANDO G. SODA
JAMES MULVIHILL	GERALD L. HOEFT	GEORGE CONNOLLY
MARIE THERESE REES	FRANCIS P. CROWLEY	WILLIAM KACENA
B. ANSELMO LANZA	CLARENCE J. LAYDEN	CONRAD A. LABER
P. V. NEUZIL	HAROLD J. RICHARDSON	CHARLES LEFEBURE
CHARLES J. TUPY	A. DEVEREAUX	W. S. FLANNERY
ANNE WATERS	WILLETS E. HOLLIDAY	JOHN D. SMITT
JOHN W. PRITCHARD	ARTHUR W. BONGERT	JAMES ATKINSON
EDWARD A. SLANINGER	ROBERTO A. GAMONTE	JOSEPH ATKINSON
HELEN MILEY	ALBIN A. RHOMBERG	JOSEPH FLINN
CECELIA BOSS	RAYMOND P. NUGENT	FAUNCHETTE ATKINSON
ETHEL F. MURPHY	CARROLL C. O'CONNELL	WILLIAM MULLEN
FRANCIS M. MILEY	V. B. VANDERLOO	FRED PANTERBURG
RUTH M. HYNES	MARSHALL E. POMEROY	CHARLES AUBE
GENEVIEVE A. CALLAHAN	MICHAEL J. KUHN	WALTER FOX
EDNA DYER	CHARLES C. ALLISON	JAMES F. FINLEY



Coyote Club



Seubert, Harris, Allison, Schmidt, Shaw, Follet, Rathbun
Davies, Murphy, Meldrum, Manwaring, Dougherty, Manwaring
Lovejoy, Schultz, Sutherland, Jones, Anderson, Brown, Kohler

OFFICERS

President.....H. R. MELDRUM
 Vice-President.....SARAH DAVIES
 Secretary.....ETHEL MURPHY
 Treasurer.....D. W. SUTHERLAND

H. R. ANDERSON
 E. H. ALLINSON
 J. F. BARTON
 H. BROWN
 SARAH DAVIES
 RUTH DOUGHERTY
 D. G. FOLLET
 J. M. HARRIS
 E. G. JONES

L. C. KOHLER
 W. N. LOVEJOY
 LARUE MANWARING
 MILDRED MANWARING
 H. R. MELDRUM
 ETHEL MURPHY
 LILLIAN PETERSON
 L. G. PETTIGREW

L. M. RATHBUN
 G. A. SCHMIDT
 W. A. SEUBERT
 H. C. SCHULTZ
 A. E. SHAW
 A. B. SLATER
 D. W. SUTHERLAND
 H. W. WARNER
 F. S. WILKINS

Organized at Iowa State College, March 15, 1919, for the purpose of uniting the students and faculty from South Dakota into closer fellowship and of promoting social interests among them.

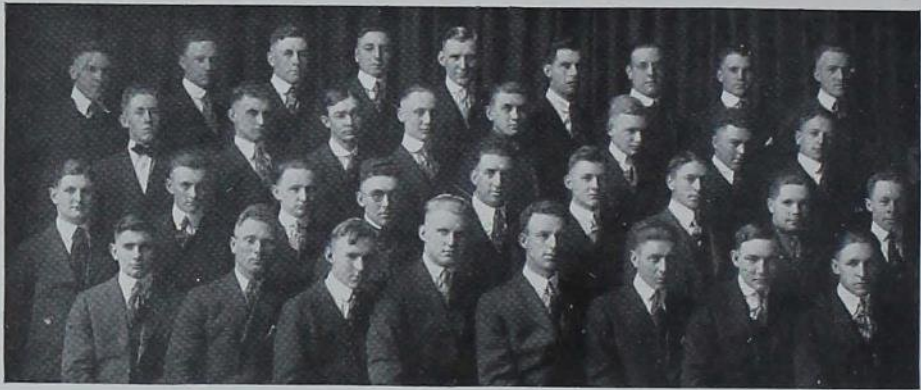
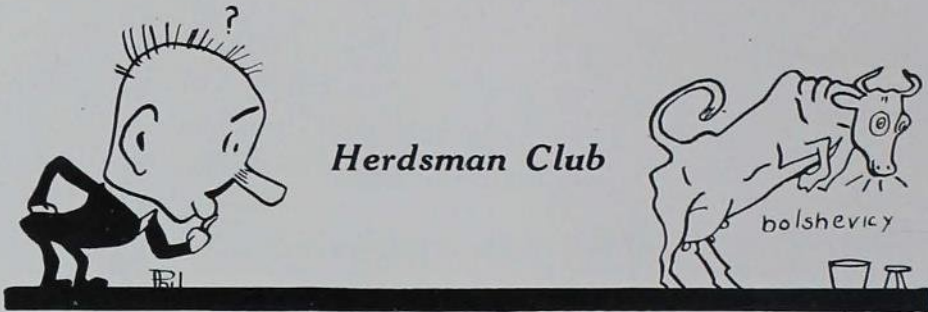

Burrongs, Brown, McArthur, Carr, Hoppe, Ormsby, Watson, Trailer, Smyth
 Lowe, Larkin, Huston, Masterson, Young, Countryman, Boss, McCormack
 Wilson, Topp, Pehrson, Hicks, Rucker, Kaehler, Hanson, Green, Wall
 Kopp, Pastorius, Johnson, Webber, Townsend, Kupel, Wilson, Sheerer

Organized at Ames, 1919

OFFICERS

- President.....ADOLPH F. HOPPE, Gladbrook, Iowa
- Vice-President.....C. E. NELSON, Minneapolis, Minn.
- Secretary-Treasurer, O. E. WEBBER, Bergen, New York

BOARD OF DIRECTORS

- PROF. H. H. KILDEE.....Ames, Iowa
- PROF. A. B. CAINE.....Ames, Iowa
- ADOLPH F. HOPPE.....Gladbrook, Iowa
- J. M. WILSON.....Greeley, Colorado
- O. E. WEBBER.....Bergen, New York

SOCIAL COMMITTEE

- H. O. MASTERSON.....Audubon, Iowa
- B. H. WILSON.....Pittsburg, Pa.
- H. E. CARR.....St. Lawrence, S. D.



First Herdsman's Class

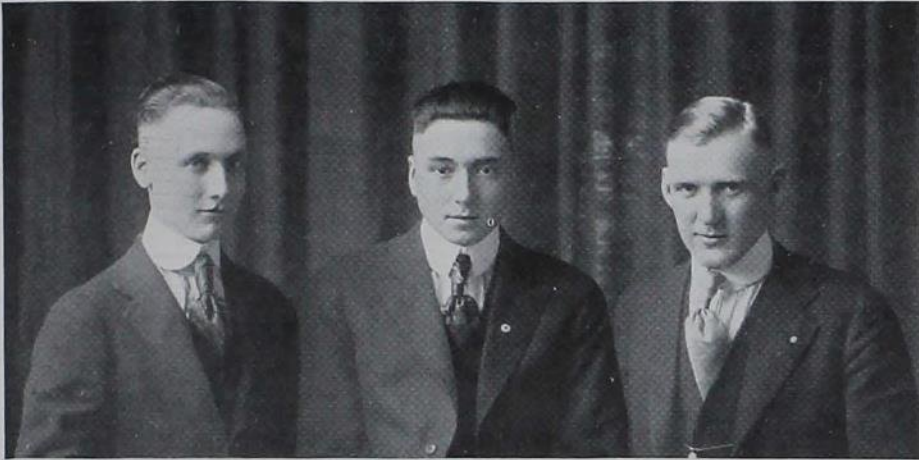

Masteron, Carr, Hoppe

H. O. MASTERSON "Mattie" Audubon, Iowa

Animal Husbandry

Curtiss Club Agricultural Club

Ames Herdsman Club

"Mattie" is one of the prominent Hereford breeders of the United States. He owns a half interest in a large herd of pure bred.

H. E. CARR "Dean" St. Lawrence, S. Dakota

Animal Husbandry

Curtiss Club Agricultural Club

Ames Herdsman Club

"Dean" is one of the prominent breeders of Shorthorn cattle in the United States. He has been very successful in the show ring.

A. F. HOPPE "Hoppe" Gladbrook, Iowa

Animal Husbandry

Curtiss Club Welch Club

President Ames Herdsman Club

"Hoppe" expects soon to launch into the pure bred live stock business, having already had some practical experience as a herdman.



Horticultural Club



Peterson, Smith, Lantz, Hoopes
Van Houten, Platt, Naumann, Maney, Spring
Reed, Harrington, Dembelbis, Whitehouse

OFFICERS

President.....A. G. HOOPES
Secretary-Treasurer.....W. R. NAUMANN

MEMBERS

S. A. BEACH
W. D. REINEKE
P. A. NILES
B. P. STONECIFER
R. A. RUDNICK
A. T. ERWIN
L. S. GOODE
R. S. HERRICK
W. S. BELL
H. E. NICHOLS
F. H. CULLEY
H. W. PETERSON

A. P. SMITH
H. L. LANTZ
A. G. HOOPES
J. M. VANHOUTEN
C. D. PLATT
W. R. NAUMANN
F. M. HARRINGTON
T. J. MANEY
T. G. SPRING
E. E. REED
L. L. DREIBELBIS
W. E. WHITEHOUSE



*Stock Judging
Team*



C. E. Biederman, A. B. Schenken, Prof. H. H. Kildee, R. S. Bottorff, Prof. H. W. Vaughn
A. H. Albert, Prof. P. S. Shearer, H. N. Nupson, L. D. Nichols

The Stock Judging team was entered in only one contest, the Chicago International, this year and placed second in a field of three teams. The members of the team were Albert, Nichols, Nupson, Schenken and Ranking.



Rogers, Whitehouse, Harriman, Allison
 Williams, McCabe, Sengraves
 Jensen, Pearse, Bippart, Galbraith

Organized at Ames, February, 1919

OFFICERS

President.....R. J. PEARSE
 Secretary-Treasurer.....C. H. BIPPART



Chinese Club



Hsiung, Lee, Ling, J. C. Chen, Lee
S. C. Chen, Yao, C. Wang, C. F. Wang

The Ames Chinese Student Club

Under the auspices of the Chinese Student Alliance in the United States of America, the Ames Chinese Student Club was organized on the last Yule-tide. During the past few years an attempt was made to organize such a club, but, as the number of Chinese students who attended the college was deficient, never was the plan brought to a realization. With the increase of the number of Chinese students by leaps and bounds, however, it gives sufficient number and strength to start the organization, which opportunity was not overlooked. The formation of the club met the unanimous approval, and as a result of which, the following officers were duly elected for the fiscal year:

President.....	H. H. YAO
Vice-President.....	S. C. CHEN
English Secretary.....	W. M. LING
Chinese Secretary.....	C. F. WANG
Treasurer.....	J. C. CHEN

Among the various proceedings may be mentioned social entertainments, the contribution of articles to different magazines, the representation of this club in the Chinese Students' Alliance, and the organization of a discussion group, which holds its meetings on Saturdays. Here are prominent persons invited to speak on every other week, while the other weeks are extended for open forum. It looks forward with a bright prospect for the future.

H. H. YAO.



Cosmopolitan Club

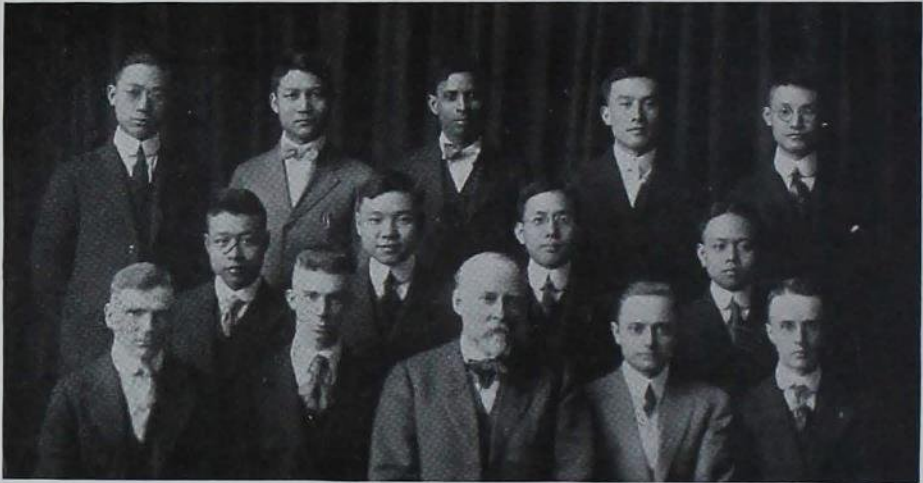

C. F. Wang, H. Yao, T. M. Singh, Chen, Wang
Hsiung, Chen, Lee, Lee
Larson, Dewey, Dr. Pammel, Kuhinka, Sage



Singh, MacDonald, Mortenson, Hovsepian
Miss King, Miss Rhoads, Hatzakordzian, Mrs. Curtiss, Miss Hayden
Ridwan, Plagge, Khan, DeVries



T. L. B.



Greenlee, Mershon, Munson, Munson, Burke, McCord
McKee, Major, Levsen, Sly, Albert
Willard, Adamson, Morrison, Slater, Moore, Mason

FACULTY

ROSS L. BANCROFT
H. W. BURKE
DR. H. D. BERGMAN

STUDENTS

A. H. ALBERT
M. R. GREENLEE
W. F. EVANS
E. H. LEVSEN
F. A. MASON
M. L. MCCORD
D. C. MCKEE
H. H. MAJOR
C. B. MERSHON
E. R. MOORE

E. R. MORRISON
H. F. MUNSON
H. C. MUNSON
ED. RODDEWIG
H. L. SLY
A. B. SLATER
L. L. SNYDER
H. T. TEMPLETON
F. H. WILLARD
H. C. WILEY



Non-Fraternity Council



Erwin, McCray, Bedell
Bendixen, Dewey, Wood, Diedericksen

Organized at Iowa State College, 1918, to create a more democratic spirit among the men.

NON-FRATERNITY COUNCIL

	<i>Seniors</i>	
VANCE W. MCCRAY, President		H. A. BENDIXEN
	<i>Juniors</i>	
L. W. WOOD, Vice-President		KIRK DEWEY
	<i>Sophomore</i>	
	PAUL BEDELL, Secretary	
	<i>Freshman</i>	
	H. M. DIEDERICKSEN, Treasurer	
	<i>Two-Year Man</i>	
	ARTHUR ERWIN	

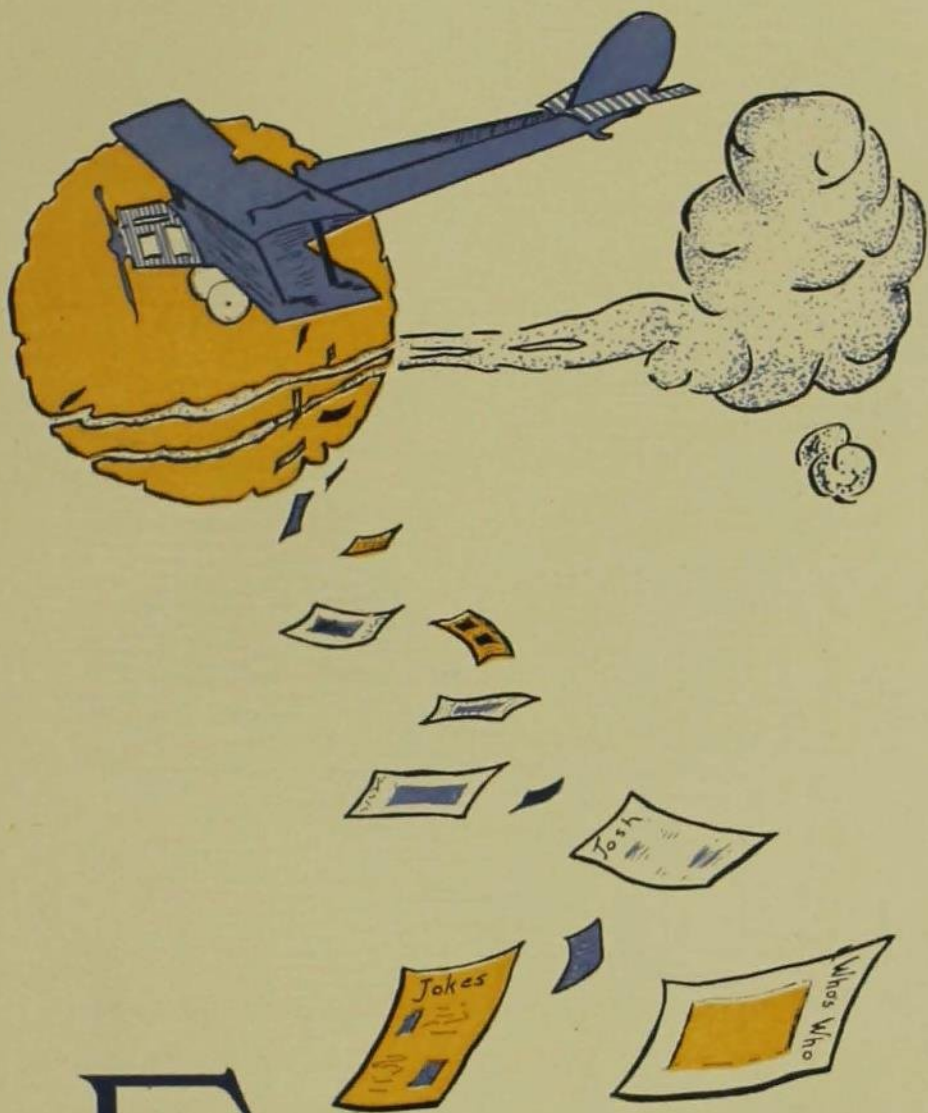

F EATURE

© Hess
F. Korwin

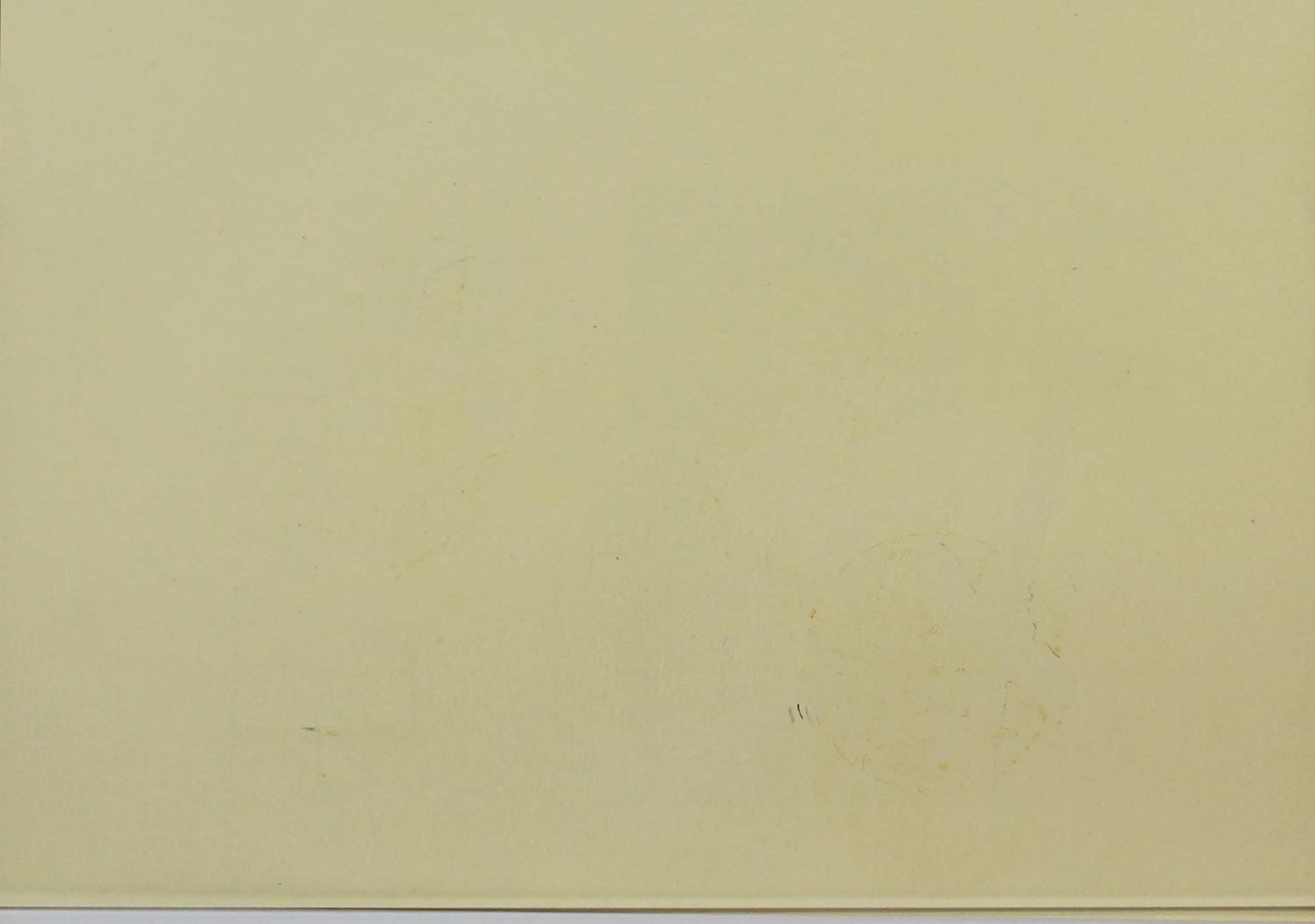



Who's Who



E. H. Lebsen



Lillian Carr

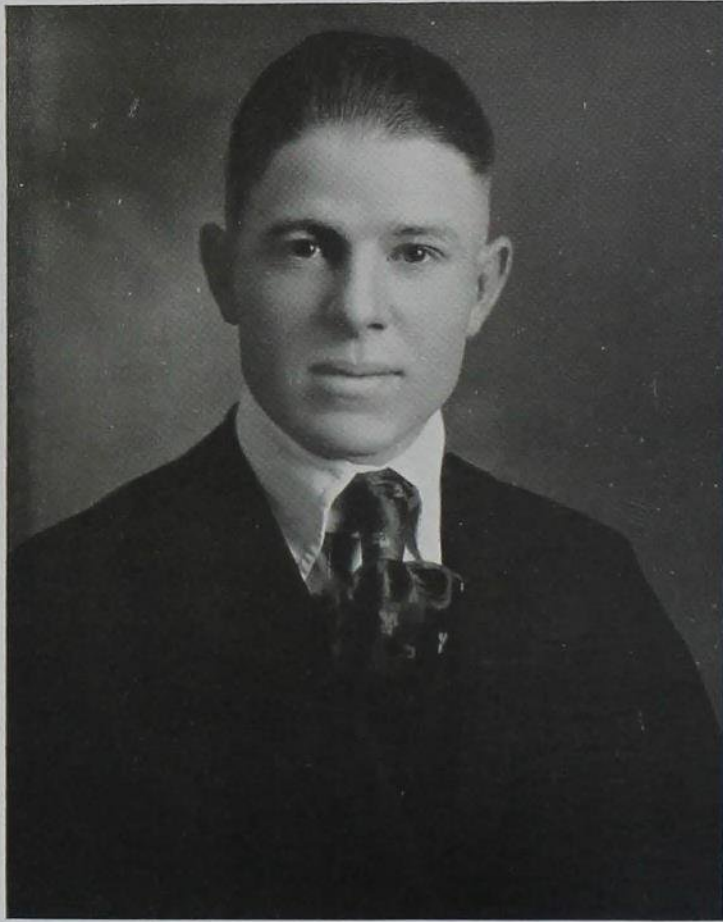

M. M. Sheldon



Maida Johnson

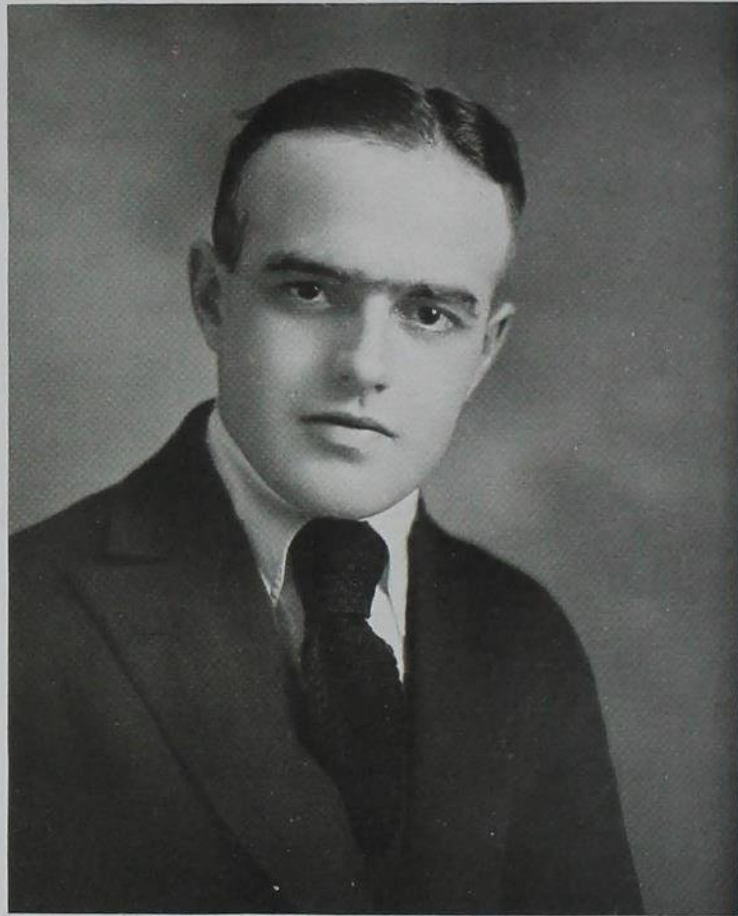

R. W. Miller



Doris Barnes



A. A. Adamson

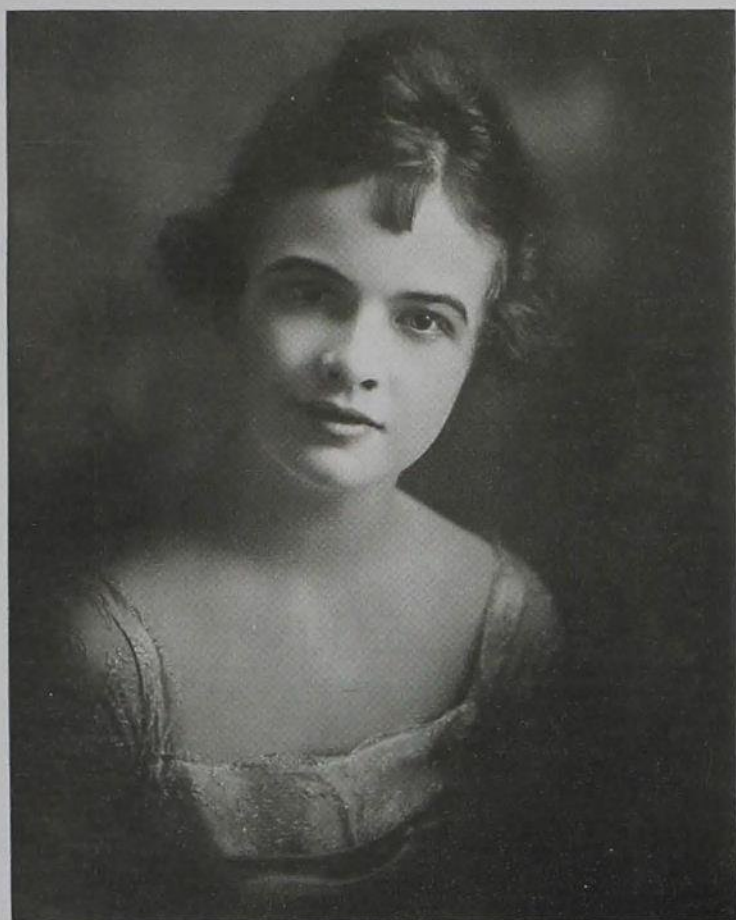

Bertha Sheafe





L. Wormhoudt

A
K
F
C
S

THE 1920 VICTORY BOMB



THE JOKE OF THE YEAR

Officer: "Fix bayonets!"

L. B. Ringgold stands motionless.

Officer: "Did you hear me? You there, fix your bayonet."

L. B., trembling: "Mine is in perfect condition, sir!"

Miss Roberts: "Have you ever tried to love your enemies?"

Dean Stanton: "Yes, I have tried, but I never got a real enemy to reciprocate my affections with any degree of reliability."



"Ils ne passeront pas!"
(S.A.T.C. version)

ALL

Soils Students

NOTIS

And Profit Thereby

When you think, hope, believe, or pray
That you have past up your course some way,
Come and check over your work with me,
As its easier than talking with Herman, by Gee,
When a grade goes over that you should never "have got"
Had the thing been straight on my books-

DARNED IF NOT.

EEE.

*Otherwise I assume absolutely
no responsibility for what you get.*

Eric E. Eastman
SOILOLOGIST



20

They blamed it on the GERMS.



ADVANCE AND BE
RECOGNIZED





20



*Strong for that bottle
stuff.*



The kind she wears at home.



*Handy with the fish
line and - say a mighty
fine man*



S.A.T.C. Text Book



*I wonder if Bush taught
the Betas How.*

Pins I Have Worn



This was the very first pin I ever wore. Why, girls, it thrills me yet to think about it. It was handed to me in registration line, about half an hour after I got off the interurban, and I wore it clear through the line, until my time card was made out. I wasn't overly crazy about the man, as I remember it. (I think it was that Moser thing—the girl behind me whispered that he was a good dancer and I knew that there was an All College that night, so I took a chance.) What I fell for most was the line he handed out about the ancestors,—how it happened they wore the golden sickle, and all that bunk. He said it was organized by Father Time, the Angel of Death, the Three Gleaners, and Zeller Mills, one hot afternoon during harvest time, when they were up in Dakota getting their six months practical experience. I thought for a few minutes that maybe I could be happy with him, but by mistake he pulled out a snapshot of some of the brothers, taken out in front of the grain elevator, with a cross marking the window where he said he "hit the hay" every night. Can you imagine anything more crude, girls? Anyway, I was thrilled. Remember, it was my very first!



The next day, I started out bright and early to my first eight o'clock with Dean Arnold's Beta pledge pin where a button should have been. I wore it from the new Dorm as far as Central, but that wasn't any fun, because Ida Ratzlaff came up to me and asked me where they were giving out the recognition pins for the Home Economics Club. I realized then what a terrible mistake I had made, but the experience was worth something.



This is the next pin I wore. It belonged to one of the Malcolm boys, I don't remember whether it was George's or Shorty's. The girls told me that I was a nut to take it. They said that the Langs had loosened the safety clasp, but I didn't care. I got by with a lot of stuff when I wore the Crescent and the Star. I could buy Fatimas any place; I sneaked in at all the P. E. O. meetings, and I even



got to go to the Policeman's ball.

This pin looked interesting to me for a few days. I thought it looked like a Croix de Guerre, and I tried to make people think it was a little token of affection from Lieutenant Le Mar. (I was crazy about him, but they told me he was engaged to some good-looking Alpha Delta, so I loved and lost in silence.) But, anyway, I didn't get by with my stories, I guess, because that little Len Harbuck thought it was one of those Snipe shooters or maybe a Sharp Shooter's medal, like George, down at the Twin Star, wears on his dress uniform. Imagine!

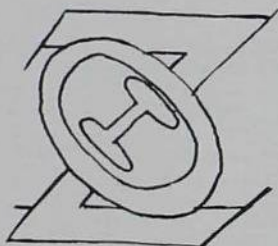

Pete Bosch gave me this little electric toaster one dark night after a Theta Xi dance. The next day he asked me to give it back to him. He claimed he thought I was Margaret Rutherford. He apologized profusely; said it was careless of him not to strike a match before he hung his pin, and all that. But I was glad to get rid of it. Somebody had just pointed his cousin, Carl, out to me and—well,

take a tip from me girls, and don't ever tie the ball and chain around your ankles until you've given his family the "O-O". You can't be too careful, I've decided.



Van Scoy sent this little heart about February 14, so, naturally, I thought it was a comic valentine, and returned it. I'd never met him, anyway, and the girls said I wasn't missing out on anything, so I didn't care.



I was so proud of this conquest. It had Ralph Bottorff's name on it, and you know, girls, he's that handsome woman-hater from Hedrick, that the Arcades tried so hard to land the night of that big pep meeting at the Gym. But Helen Curtiss told me it was the very same one Dud Weaver had offered her one night, so I came to earth with a thud. Don't ever take a chance on a Phi Delta—you can't tell who you're getting. I went to a dance one night with "Boob" Miller's shirt, "Bob's" suit, John Jackson's tie,



THE 1920 VICTORY BOMB



Moses' hat, and "Pretty" Hawthorne's coat,—that swell one with the sealskin throw. You can imagine my bitter disappointment when I found it was Bruce Russell inside.



I wore this one Sunday, but nobody knew what it was, so I gave it back that night.



This is the pin I am wearing now, and I really think it's the one I'll keep. It's not that I care so much for Burt, but it's such a handy little model to have around. You know, it hasn't a bit of individuality, so you can pass it as most anything—an Alpha Delt, a K. D., a Phi Gam, a Royal Neighbor, a D. K. E., an I. O. O. F. pin, or a street car slug. It's really about the most versatile of all, girls, and I know, because I'm a prep and I've tried them all.

IN MANY YEARS TO COME

Prof. Kirkham (to St. Peter): Excuse me sir; but my wife preceded me here, and before I enter I should like to know if the robes button up the back."

Of all things that are Pain-ful
Of all things that are sad—
The worst of these things is
A prep whose not bad, but—
He powders his nose with
A dear little puff
And wonders if he's got too
Much of the stuff.
He, the pride of the D. U.'s
Their hope and their joy,
This dear little, vain little
Paine-d little boy.

When the Penn relays were run, natives at Colfax are still congratulating themselves upon having been present to see Prof. O'Brien in his famous fox trot, "Two Miles in Fifteen Minutes." There were frequent relays to allow the lady to catch up with her breath.



He Came Down With The Flu



Our Exhibit
of
S.A.T.C. War Trophies

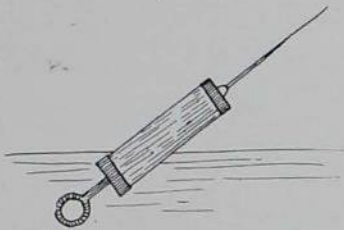

This terrible gun inflicted many losses on our brave troops. Several casualties had to be carried out.



This 6 cm. shell was picked up on the gory field after the famous "Battle of the Eggs". It had a very strong charge.



These dice were found by our intelligence (?) experts to be loaded. This was probably dirty work by German Spies; fixed to explode when used.



This piece of wood is a charred remnant from the S.A.E. fire. This disastrous occurrence was said by some to have been caused by German Agents while others consider it an example of war profiteering, in proof of which they point to the new furniture which may be seen adorning the S.A.E. Rooms.



This girl's handkerchief was picked up between the Phi Gam and Pi Phi Houses. As the girls were under quarantine, its origin is still a mystery.

THE 1920 VICTORY BOMB



20

"Body Weakens!"

How Does He Get By?



Tired Out.



How Dad got his start

Dig em up Prep!!



Common Occurrence



Sweet Daddy!

Escaped!

THE 1920 VICTORY BOMB

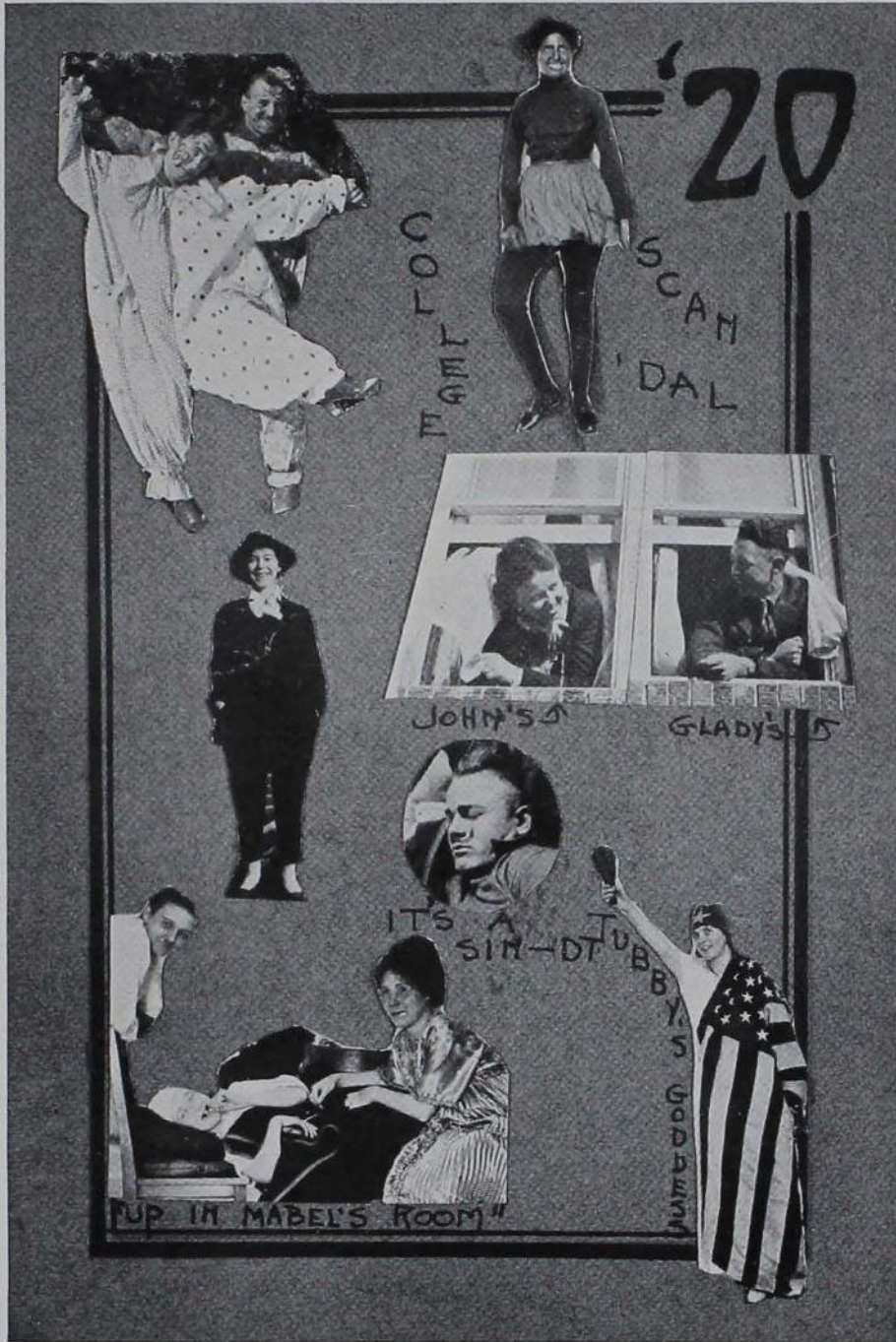

THE 1920 VICTORY BOMB



"THE FIRST SHOT OF THE WAR"

CARR

TO LILLIAN CARR

A candle's tiny flame I lit
 Within a chancel dim,
 And whispered to the tender saints
 To guard the life of him—
 The man I loved; but in my heart
 I really did not know
 If Rist, Wood, or Dunc I fain would
 choose—
 I told the good saints so!

The psalms are sung—
 The cruel war is past;
 The brave men that went away
 Are safe at home at last.
 But Wood is courting Dorothy (Stuart)
 And Dunc with no one goes!
 My little Bill Rist saves them both—
 I hope that no one knows!

Parley Sheldon:

He trudged along,
 Unknowing what he sought,
 And whistling as he went,
 For want of thought.

Florence Rominger:

Her pretty feet, like snails did creep
 A little out, and then
 As if they played Bo-Peep
 Did soon draw in again.

Dudley C. Stone: Like a winged Mer-
 cury he trudges the cinder path.

Bob Rauch: Owen to the county
 agent famine, there is liable to be a
 Rauch starting out that way.

Scotty Liberknecht: Give me an ounce
 of civet, good apothecary, to sweeten
 my imagination.

H. E. Hawthorne: His idea of a para-
 dise is a five and a deuce on top.

THE 1920 VICTORY BOMB

Breathless and red they tumbled onto the Chicago train as it started slowly away from the station, a handsome man laden with two suitcases and a merry, laughing girl. An eloping couple, surely.

"Where's the Chicago coach?" demanded the man of the porter.

"Right this way, sah." He led the way through the long lines of coaches, full of college students returning from vacation.

"Why, Esther, what are you doing here?" and a girl half started out of her seat in surprise.

"Sh, keep still, I'll explain all later." With head held high she followed the porter and the man out of the car.

"What do you suppose has happened? Esther went to South Dakota to visit. Isn't he good looking, tho?"

In the meantime the couple had reached the Pullman.

"You have berths, sah. Wouldn't you

like to change this?" glancing at the bit of cardboard. "I can give you one in the other part of the car where it would be more comfortable for the lady, sah."

"What, Oh, I beg youh pawdon, sah."

"I think I better move back into the Ames coach with the girls."

"Say, what do you think I ran with these heavy bags between stations if I'm not going to get to talk with you. I want some amusement. Sit down!"

Down she sat.

After a period of excited speculation and anxious waiting, the girls confronted Esther in the Pullman.

"Esther Rebok! You old charmer, what do you mean by this?"

"Sh! Do keep still. He's just at the other end of the car. It'll all right. He's married and has two children and is looking for a dietitian in his hospital."

Crestfallen silence on the part of those who had scented a romance.





THE 1920 VICTORY BOMB



20

I.S.C. WOMEN
IN WAR TIME.



Morda - Ruth - State Fair.

"Who
Goes
There?"



? →



1920 BOMB.





OH! HARRY'S ²⁰
SUCH A KIDDER.



OUR 'Y' SEC'Y



YE GODS - H.E.C. FACULTY



UNPOPULAR PROHIBITION

Ever since Adam and Eve, appearing in the Garden Theatre, warbled a little interpretation of their own, entitled, "In the Shade of the Old Apple Tree", and were cancelled for putting in business not in the show, it has been generally conceded that the chief ingredients of a regular good time were wine, women and song. It is a combination that never fails to work, stands the test of time, and in the final analysis leave little to be desired. Now and then you run across a man who sort of specializes in one or the other, but even they mixed them up at a time. Nat Goodwin could sing a little and old Omar Khayyam's idea of supreme happiness was, "A flask of wine, and thou beside me singing". There is your combination in a nut shell. The old troubadours loved a

drink from a glass and a wink from a lass. And today, if you mix a sip of rare vintage, milady's smile and a bit of Hungarian rhapsody, you're gone.

It has always been the same wine, women, and song, and will be until next July. After that, the combination that has been working so well for centuries is going to be all busted up by certain gentlemen who say, "You will have to substitute something for wine". Substitute what? Think of "Bevo, women, and song, or nut sundaes, women, and song." Substitute, your eye; there is not substitute, and for our parts we will get along if we have to with just women and song, and let it go at that. Although, of course, we will all have to play the two a little stronger to make up for the deceased member of the combination. "So, do your part, girls."

THE 1920 VICTORY BOMB



FRIENDLY PHI DELTS AT PLAY



SEE WHAT THE WAR DROVE
ME TO



HERE'S TO THE P. C. FACULTY!



A GAME SPORT



20

PI PHI
MAIDS



HE'S SO
PRETTY-



IN HIS
TRUE COLORS -



Too much for
one day -!!





Some people
are
born
with
lips,

20



Others acquire
lips;



And



others have
lips thrust
upon them

THE 1920 VICTORY BOMB



Over the Top

At any sorority house

First girl: "Now, my dear, you must have 'chow' with me, before going 'ashore'."

Second girl: "I can't, dear, as I must go home and swab the deck, and then swing my hammock, so 'Pipe down'."

Prof. Eastman, getting in late.

Mrs. Eastman: "This is disgraceful.

It is enough to make me divorce you."

Prof. Eastman: "Don't trouble, M' dear. Jush lesh have an armishtice to-night an' I'll abdicate tomorrow."

In Public Speaking

Miss Shattuck: "Miss Spurgeon, what kind of a speaker is Mr. Brenton?"

Miss Spurgeon: "Oh, he is a pretty fair speaker, but he lacks terminal facilities."



THE 1920 VICTORY BOMB

Mrs. Bailey: "Why do you object to the League of Nations?"

Prof. Bailey: "On musical grounds. After singing 'My Country, 'Tis of Thee!' all these years, I don't want the mental effort of changing to 'Our Countries, 'Tis of Those'."

Man's hair turns gray before woman's;
That's known in every clime.
The explanation's easy, for
He wears his all the time.

Alan Deyoe: I am satisfied with myself,
so, why should I worry?

J. R. Hansen: Never too old to learn.

H. C. Wiley: His speed varies inversely
with his size.

C. F. Bosh: "Pete", he sings like a
nightingale, and can clear a bar easily.

Bill Wood: "Will you promise to
marry me?"

Dot Stewart: "No, but I'd like to have
an option on you until the end of the
season."



THE NIGHT BEFORE HE
HUNG HIS PIN

Burt Cowan and Parley Sheldon were sitting in a bar room, imbibing cocktails. Presently Parley remarked: "Do you know, Burt, I believe I will buy this hotel."

"Wait till we have a few more drinks Parley, and I'll sell it to you," was Burton's reply.

H. H. Caughlin, talking to his son Harry: "Son, you are so shiftless that I can't imagine what would become of you if I should suddenly be taken away."

Harry: "Oh, I'd stay right here, Dad. The question is, what would become of you?"

Bruce Russell, aged four, was discovered by his mother, industriously smashing all the eggs in the house.

"Why, Bruce! What do you mean by breaking all those eggs?"

"I heard papa say there was money in eggs, and I was trying to find it."

Advertisement: "Any sorority wishing to arrange for a wrestling match with the Kappa Delta squad of grapplers, please call Nell Van Dyke, business manager."

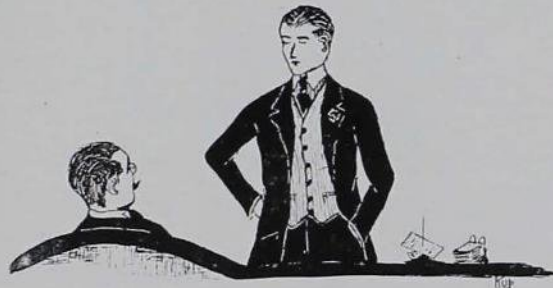

THE SAME OLD STALL

"Well, dad, you see, there are fees, lots of books, and—"

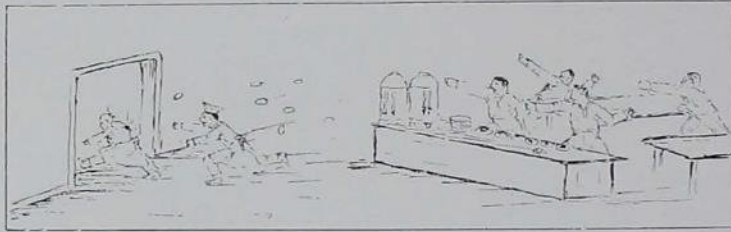

Gretna practice Area S. A. T. C.

Stick Around Till Christmas

Don't you remember in old '18,
Mr. Hohenzollern acted sorta mean.
We all left our plows, went marching off
to war,
M-m, by gosh, but we were sore!
Shined old muskets, kissed our girls good-
bye,
When old Woody Wilson cocked a know-
ing eye.

Said he, "These babes are so young and
sweet,
We'll send 'em off to Ames to get 'em on
their feet."

So we landed here one chilly day;
Had to sleep on a pile of hay.
The meat was spoiled, the coffee bad,
Blankety blank! but we were mad.
All week long we'd have beef stew,
Along came a Sunday we'd have some, too.
Up at dawn, in bed at ten,
Them was the days when a feller needs
a friend.



When An S. A. T. C. Feller Needs a Friend

Then just as if all that wouldn't do,
Along came some little germs, dragging
in the flu.
The lid went on, I'll tell you what,
You'd pay, by heck, if you were caught.
Couldn't even look at the pretty little
girls,
With their winsome smiles, and sassy way-
ward curls.
Girls in Ames were always few,—but!
'Twas a darn sight worse when the col-
lege got the flu!

Don't you remember that Thanksgiving
day?
Wrote Pa to meet us with old Dobbin
and the sleigh,

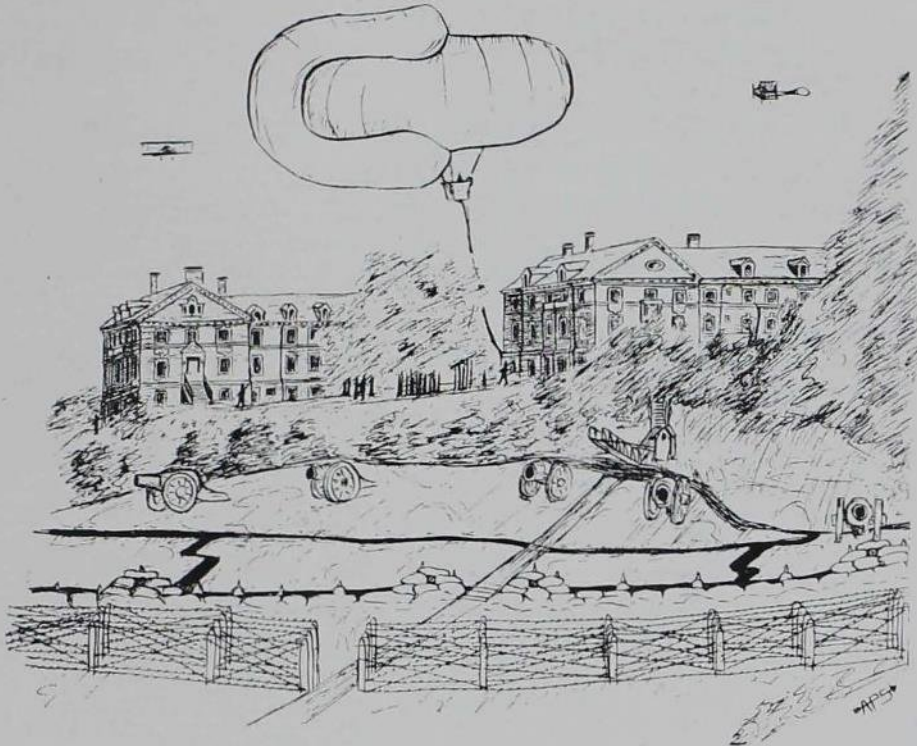

HOW IT LOOKED TO THE S. A. T. C.

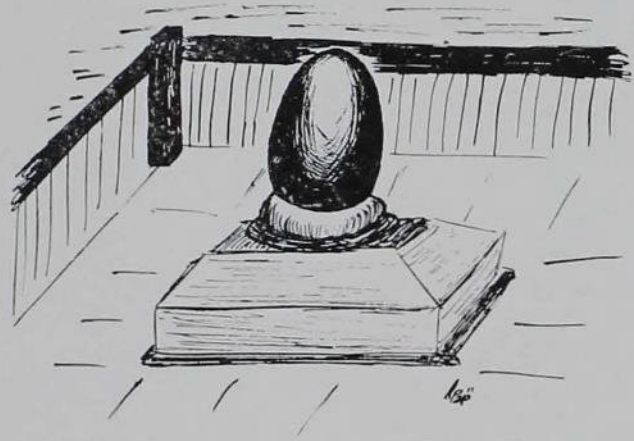

Monument to Commemorate the Battle of Ames

THE 1920 VICTORY BOMB

Visions of turkey and pumpkin pie,
M-m, Gee! but our spirits went high!
Prexy called a meeting about half past
four,
Said, "Children, dear, we've thought it
out some more,
I know you all will think it fine,
If we stay right here and have a jolly time.

"You can walk on the Camups till five
o'clock,
Smile at the ladies and we'll even let you
If you turn your backs and keep on the
run.
M-m! but you'll have fun!"
Pop! went your dreams, you sighed a
long sigh;

No use to live, you'd just as soon die.
Army life was not made for you and me,
And the words weren't made that de-
scribes S. A. T. C.

Then came the news that we'd all dis-
band!
Did you ever hear anything that sounded
quite so grand?
The news came on Wednesday, about half
past five.
Gee, boy! weren't you glad to be alive?
No more khaki putts and no baggy suits,
No more guard house, no crabby lieuts.
Life for us all won't be so blue,
When the order comes to demobilize the
flu!

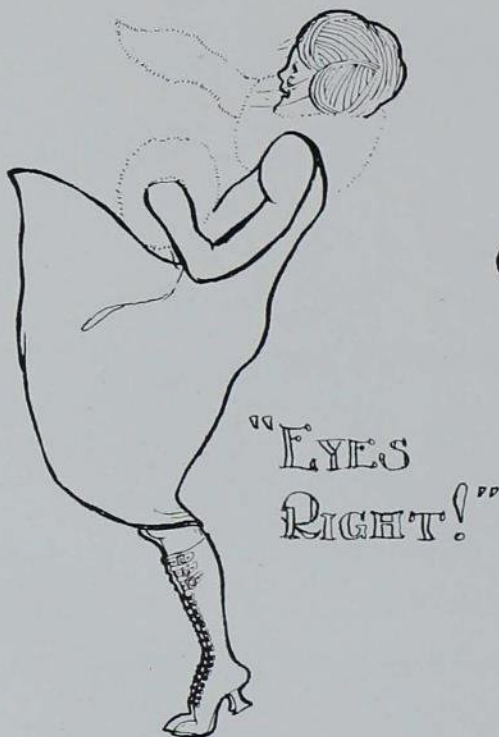

THE 1920 VICTORY BOMB



*We always go to TILDEN'S first,
where we get what we like and like what we get*

The Tilden Store

Dry Goods

Ames, Iowa

Clothing

IOWA STATE COLLEGE

TERPSICHOREAN GRAPPLERS

Ames is famous throughout the Missouri valley for being able to consistently put out a wrestling team that's a ringer. And many have wondered at the cause of our supremacy in this line of sport.

But, we are sure, fair reader, that there will be no doubt in your mind if you will only take notice of our wrestlers on parade at some of the all-college dances.

Now, these people are not all on the squad, but we must admit they are among those counted eligible.

We are not allowed to be there very long until we are brought to mind that Bert Brown must be present, for he is seen charging down the speedway. Bert is an old standby and is famous for his "body chancery", and when he hits you, you are aware of the fact that he could hardly train down to the featherweight class.

But, wait; let's glance around. There's "Terpsichorean Tommy", with his late holds, fresh from the Boone front. Mr. Frank's particular hold is not listed in Spaulding's Rules for Wrestling. But you can't defeat the fact that Tommy is a sure point man and never gets away



HILLEARY AND NOBLE, THE GENTLE HULA MAIDENS OF CO. 5

THE 1920 VICTORY BOMB

with less than a decision over his opponent, even though he may not always get his opponent to fall for him.

Also, lest we forget, the Phi Gams have a promising Freshman, who will surely make the Varsity next year, as he has a "head-scissors" which can't be beat.

And last, but not least, we have a man in the botany department who surely deserves honorable mention. Mr. Kirby is there for all the dances and though his style might not be considered in wrestling terms, yet he has a certain aeroplane propeller effect that greatly resembles the hold that Louie Shalk takes just before throwing his opponent to the mat.

These are not the only ones deserving of mention, but the rest were submitted too late to classify.

"Once a Freshman was cast on an African shore,

Where a cannibal monarch held sway,
And they served up that Freshman on
slices of toast,

On the eve of the very same day,
But the vengeance of heaven followed
swift on the act,

And before the next morn was seen,
By cholera morbus that tribe was attacked,
For the Freshman was terribly green."

Maybelle is pretty to look at,—yes,
good to be-hold, too.

Professor Von Tungeln in Ec. Sc.
"Miss Livingston, what would you do if
you wanted to build a house that cost one
thousand dollars, and had only seven hun-
dred dollars?"

Ruth Livingston, after some thought:
"I'd marry a man with three hundred
dollars."



STEW WHITE AT THE 1921 BOMB
ELECTION

Cleave: "Do you believe it is wrong to
steal?"

His'n: "I most certainly do."

Cleave: "Well, suppose you lend me
a kiss?"

His'n: "But how would I get my in-
terest from it?"

THE 1920 VICTORY BOMB

The Varsity Shop

Athletic Goods
and
School Supplies

2520 LINCOLN WAY



IF VANCE AND STEW HAD MET DURING THE ELECTION

IOWA STATE COLLEGE

Professor Guthrie, in Zoo: "Name a thing of importance in one form or another which did not exist a thousand years ago."

Meek freshman in the front row: "You, sir."

Overseas man, just returned: "Bill, when I told her that I had killed a German with one hand, she grabbed it and kissed it."

Bill: "Why didn't you tell her you bit the fellow to death?"

Bob Anderson was at a party at home where his father was. A woman remarked to Mr. Anderson: "Your son seems to be a general favorite. Where was he educated?"

Mr. Anderson: "Everywhere, but in the head."

WILLARD'S
offer an exclusive and
dependable line of

FURS AND
MILLINERY

for your inspection. We
have a large selection of the
season's latest styles.

H. WILLARD, SON & CO.
36 W. MAIN ST.
Marshalltown, Iowa

ESTABLISHED 1866

L. H. KURTZ CO.
Hardware and Sporting Goods

WHOLESALE

Plumbing and Heating Supplies

Distributors of the Celebrated Line of

YALE LOCKS

312-314 Walnut St.

Des Moines, Iowa



20 ST. PATRICK'S



WAS AN ENGINEER.

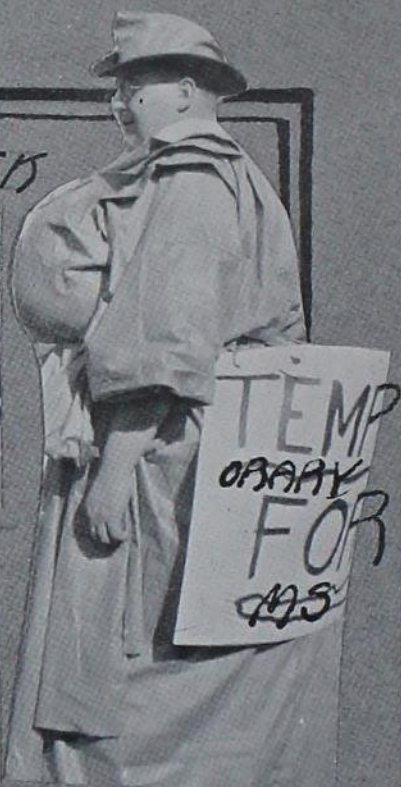

DEANS STANTON and SHATTUCKS.





'20

ST. PAT'S
DAY



THAT CHOCOLATE BAND

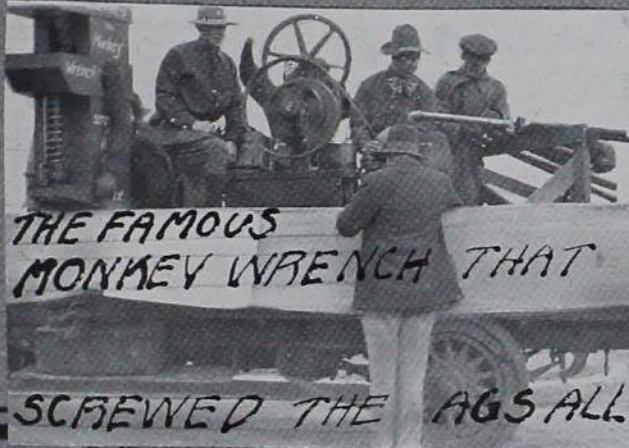

THE FAMOUS
MONKEY WRENCH THAT
SCREWED THE AGS ALL
OFF THE FENCE.

THE 1920 VICTORY BOMB

Like a meteor
It flashed down the street
In the bright noon sunlight
And was gone.
"What was it?" queried the inhabitants
Of the neighborhood.
Again at night was it heard
Roaring upward with spurts of flame.
At last the time came
When, the speed reduced to thirty miles,
It was possible to discern
Thru the smoke and dust,
Encircling the orange patrol wagon,
The grim features of Bruce,
The dainty visage of "Pretty Hawthorne"
And numerous other brothers
Adorning the running board;
Most thrilling of all,
In the place of honor,
Very close beside the driver,
Sat Kae.
"Whose the brilliant car?"
"Why, ours, of course", answered Kae.

"I met Bert Brown coming out of the bank just now."
"Buyin' War Loan Bonds, I suppose."
"No; he'd just been in to fill his fountain pen."

"What, Lillian, engaged to another man?", said Myrtle, the K. D. chaperone.

"But Myrtle, they need the change as much as I do."

Lives of all great men remind us
We may kiss and we may hug,
And departing, leave behind us
Footprints on another's mug.

It's easy enough to go spooning
When no one knows of the fact.
But the man worth while
Is the man who can smile
When caught in the mushy act.

Johnnie Owens sidled into the jewelry shop with a furtive air. He handed the jeweler a ring, with the stammered statement that he wished it marked with some names.

"What names do you wish?" inquired the jeweler in a sympathetic tone.

"From Johnnie to Bob," Owens blushingly whispered.

The jeweler looked from the ring to the young man, and said in a fatherly manner: "Take my advice, young man, and have it engraved simply, 'From Johnnie.'"

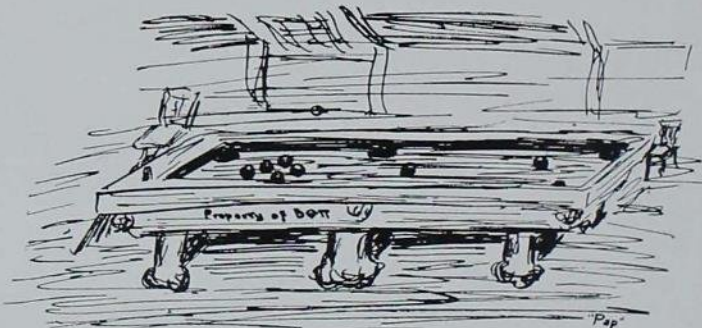

BILLIARD TABLE STORED(?) IN THE PI PHI BASEMENT

THE 1920 VICTORY BOMB



RIVAL GENERALS AND ONE OF THE CHIEF OBJECTIVES OF THE THREE MONTHS' CAMPAIGN OF THE S. A. T. C.

Ione McCord (at the telephone):
"February thirtieth? No, I don't believe I have a date for that night. Wait a minute and I'll look it up in my date-book."

Wonder if she enjoyed her *February thirtieth* date?

Miriam MacKenzie (at T.L.B. formal, coyly): "I think I have already had two cups of that delicious punch."

Heck: "Think? You know darn well you have!"

Shorty says he can't make Phi Kappa Phi, but he'll be a wonderful success in grand opera.

What's the connection? He says he can't get A's or B's, but he's a wonder on high C's.

PI PHI POOL HALL

Kae Keister: "I made several bad breaks last night."

Bert Wormhoudt: "Were you fusing?"

Kae K.: "No, playing pool."

GODARD'S GIFT SHOP

Things Beautiful in
Chinaware, Silverware
Cut Glass and Novelties

Here You Will Find
the Home of
Martha Washington
Chocolates
Always Fresh

When You Come

To Iowa State College you will find a great technical school with nearly 3,000 students regularly enrolled, 400 officers and instructors, 30 buildings, laboratories and shops well equipped, a beautiful campus, well developed courses in many lines of work. The courses offered leading to degrees are four and six year ones. There is also a graduate division and various two-year courses. All these courses are divided into five divisions as follows:

AGRICULTURE—Animal husbandry, dairy husbandry, poultry husbandry, farm crops, soils, horticulture, forestry, dairying, agricultural engineering, farm management, vocational education, landscape gardening, agricultural economics, rural sociology.

ENGINEERING—Agricultural, architectural, ceramic, chemical, civil, electrical, mechanical, mining.

HOME ECONOMICS—Household science, household art.

INDUSTRIAL SCIENCE—Major bacteriology, applied botany, major botany, applied chemistry, chemical engineering, major chemistry, applied entomology, applied geology, major mathematics, major military science and tactics, major physics, veterinary anatomy, veterinary pathology, veterinary physiology, major zoology, apiculture.

VETERINARY MEDICINE

GRADUATE

AN EDUCATION IS A GATEWAY TO SUCCESS



When You Leave

Your four years of intensive training will have fitted you for some position in the work of the world where you can put into practical application the theories and principles worked out in the laboratory and class room.

There are a thousand and one lines of work open to a graduate of Iowa State College. Here are just a few that you are ready to fill or that you can look forward to filling when you have obtained the necessary training and experience.

AGRICULTURE—Manager of livestock farm, county agent, experiment station worker, college instructor, high school teacher, extension worker, editor of a farm journal, soil surveyor, forest ranger, creamery manager, farmer.

ENGINEERING—Superintendent brick and tile factory, county, city or state engineer, superintendent of power plant or water works, chief operator power plant, consulting engineer or architect, building inspector, manufacturing chemist, foreman of construction, sales manager.

HOME ECONOMICS—Dietitian, tea room or cafeteria manager, home demonstration agent, extension worker, child welfare work, textile chemist, teacher, home maker.

INDUSTRIAL SCIENCE—City or state bacteriologist, scientific worker U. S. Department of Agriculture, commercial geologist, analytical chemist, plant pathologist, teacher, sanitary engineer, industrial research, experiment station investigator, army officer.

VETERINARY MEDICINE—Practitioner, sanitary officer, state or federal inspector, army veterinarian, college and experiment station work, bacteriologist hospital.

IOWA STATE COLLEGE

For Catalog and Information Write Registrar

Ames, Iowa

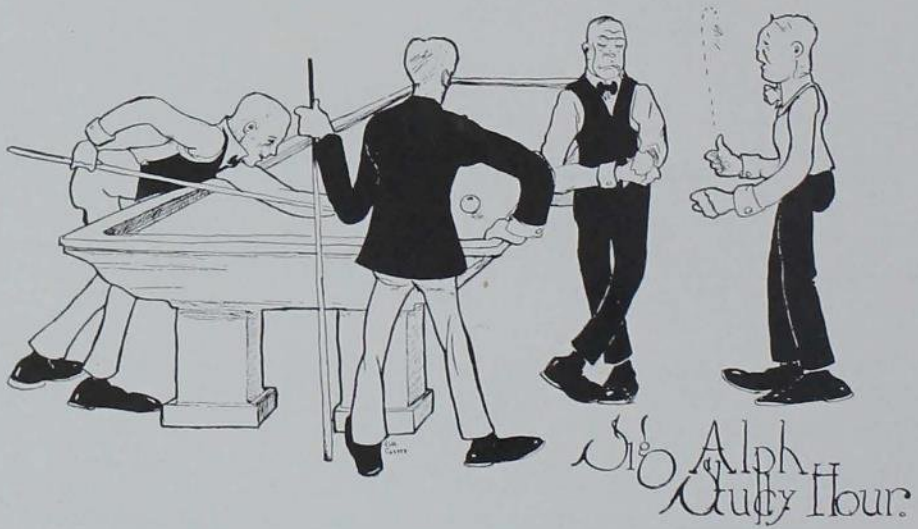
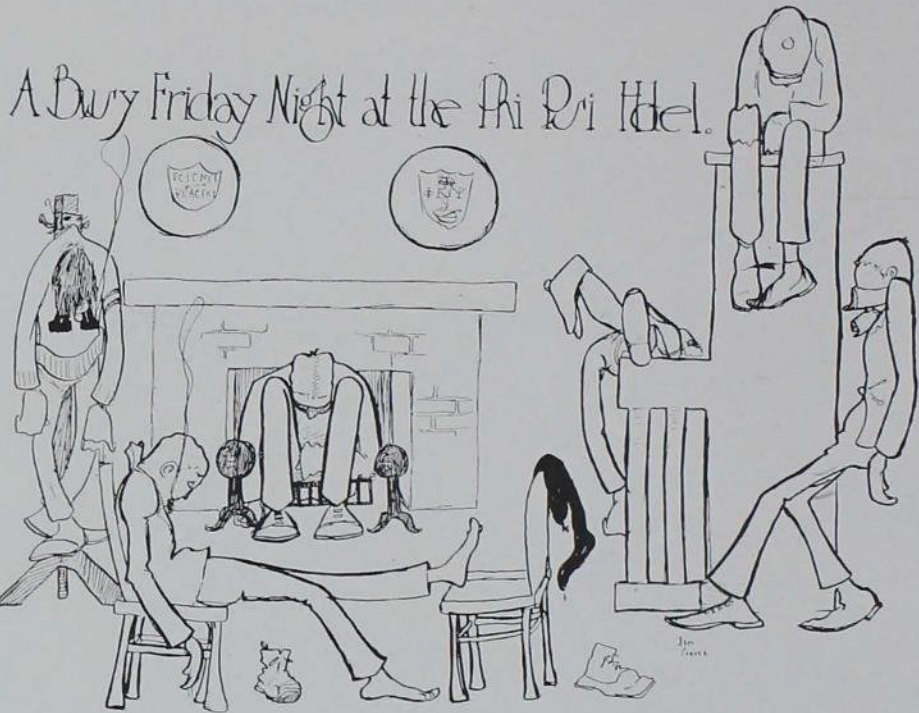

THE 1920 VICTORY BOMB



The man with one of the most important jobs in America

As we sit at our comfortable tables enjoying our steaks and our roasts, how rarely do we think of the man who makes it possible for us to have them.

He is the cattle raiser. Like other men he is in business to make a living. He must receive prices high enough to cover heavy costs and to bring him a profit.

Naturally while the stock raiser wants to get high prices for his animals you want to pay as little as possible for your meat. The packer would like to see you both satisfied.

For the success of the packer — whose average profit on beef is only a fraction of a cent per pound — depends on *volume*.

Prices that encourage the cattle raiser to produce heavily and the consumer to eat generously spell volume of business, and this is what the packer needs.

Considering the price that cattle men must receive for animals, Swift & Company sells meat at as low a price as it is humanly possible to sell it, because of competition, large volume, and efficient methods.

Eliminating Swift & Company's fractional profits entirely would make practically no difference in the price of meat or livestock.

Swift & Company, U. S. A.

Founded 1868

A nation-wide organization owned by more than 25,000 shareholders



20
WORLD'S
CHAMPIONS



Blue Ribbon Winner



Champion Blanket Fussers



Etta and Harold

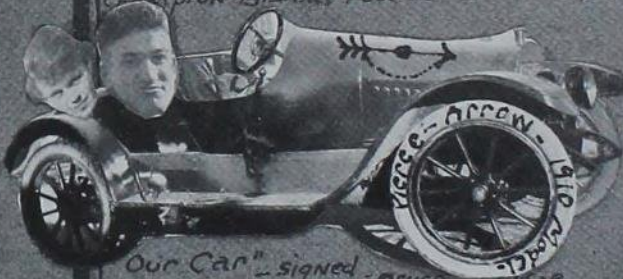

Our Car - signed - Bruce and Mae



"I'm Sorry
I made
you
cry."



World's Champion Snorer

20

BIG THINGS

WE
HAVE

SEEN



DEAN BEVER alias
S.

All
One
Man
Can
Hold





THE 1920 VICTORY BOMB



O'Brien in Ag. Journalism 9: "Lawler, you write a story about poultry, for your next assignment."

Lawler: "Well, I never was particularly interested in chickens, but I'll try."

Harry O'Brien, in Journalism: "Here is a bulletin on Infant Morality, a subject in which I am much interested."

Harold Brenton: "I feel like thirty cents."

Etta: "How things have gone up since the war."

Shorty M.: "Say, you big long legged giraffe, you're so tall that when you smoke a cigar at night, you look like a lighthouse."

Jess Willard: "Shut up, you little sawed-off, hammered-down runt. You're so darned little that when you smoke a Fatima, you look like a cigarette holder."

I dreamed that I dwelt in marble halls,
My tales bringing fame and glory;
But the marble halls were the bathroom
walls—
I was writing an Ag Journalism story!



Deans Stanton, Roberts, Shattuck, Curtiss, Beyer, Marston and Prexy

LINCOLN CANDY KITCHEN

Our Fancy Sundaes are the best to be found anywhere. We are the only candy kitchen in the Fourth Ward who make their own candy.

SOUTH GATE :: PROMPT DELIVERY



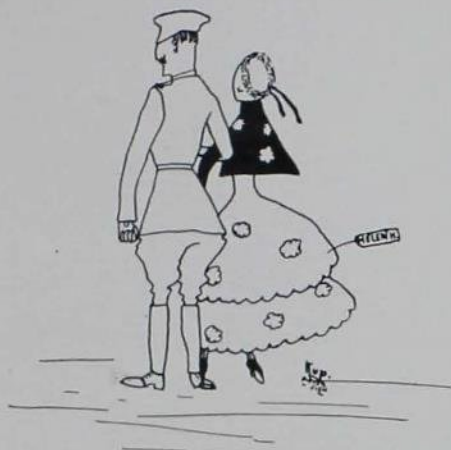

Lieutenant Lamar on Special Detail at the Alpha Delt House

A Good Stock of
Eastman Kodaks and
Films
and New Stationery

at

JUDISCH BROS.

Imported Laces and Linens at THE LITTLE SHOP

THE ETERNAL MYSTERY

I wish I knew the reason why
My girl has fallen for a guy,
A homely shrimp, but five feet high,
And *I* am so good-looking!

Oh, tell me why she turns me down
For this uneducated clown,
Who never saw a cap or gown,
And *I* have been to college!

Ah, tell me, for the love of Pete,
Why that dear girl, who is so sweet,
Lets that poor fish step on her feet,
And *I* dance so divinely!

What made her fall for that sad gink,
One look at whom would make you think
That you had found the missing link,
And *I* am so attractive!

JOHN JACKSON.

F. Gates: "It isn't done that way in Minnesota.

E. C. Koonz: His popularity is exceeded only by his good looks.

Doris Wilson: She is one of those who are strong for the ad-Vance of the Non-Fraternity policy.

Miss Overholt (when breaking the news to Florence Draper that her social privileges were lifted): "Well, Florence, what are you going to do without a date for six weeks?"

Florence (chuckling): "Well, if some people can do without them all their lives, *I* can stand it for *six weeks!*"

Ruth Livingston: "Oh, Boy! There's music in my soul; just hear my shoes squeak."

20 COLFAX



Where was George?



ONE OF THE SEVEN WONDERS of the World



Hotel Colfax



SCANDAL



No Toses For John



"There are Smiles" - 7

THE 1920 VICTORY BOMB



"THERE ARE STYLES"

20



SOCIAL CLIMBERS



MERE DREAMS



JAZZ AROUND



JO AND HELEN



PEE-WEE AND

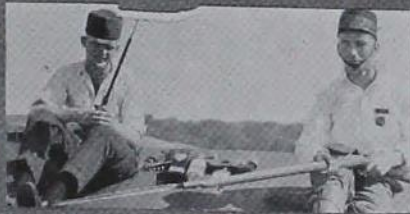

GAME SPORTS



ODE TO THE MUNSON ARMY SHOE

Oh army shoe!
 If you
 But knew
 The joy that comes unto
 My soul, when through
 Your spacious depths my toes
 Do percolate—yes, those
 Are real joys: wool hose
 And you
 O army shoe!
 The tender spots
 (And I have lots)
 Upon my feet
 Gently you treat.
 You do not pinch
 At all; an inch
 Of room you give each toe
 And do you squeeze? Ah, no!
 Nor do you rub
 Although you're stub,
 Embarrassingly big,
 Yet you're indicative
 Of comfort. Shoe,
 I'm strong for you!

— Any Armier.

Maida Johnson: "Etta, did you hear the chaperone ask you what time you got in?"

Etta: "Yes, I told her a quarter of twelve."

Maida: "But you didn't get in till three."

Etta: "Well, a quarter of twelve is three, isn't it?"

RULES IN DELTA TAU DELTA HOUSE

1. If possible, the knife should never be put in the mouth at all; but if it is necessary, let the edge be turned outward.
2. The teeth should be picked as little as possible, and never with a fork.
3. When napkins are provided, they are to be unfolded and laid on the knees. Use the napkin to wipe the mouth or fingers; never as a handkerchief or to mop the brow.
4. Never lean back in your chair so far that there is danger of falling backward.
5. If possible, refrain from smoking cigarettes when the president or any of the deans are entertained.
6. Try to avoid swearing when company is around. If it is necessary, put a nickel in the bank which is on the center of the table.
7. Never ask the company if they care for second, for we are cutting down house bills. (Brown can pass plate up for thirds without violating rules.)

"A hearty co-operation is desired."

Signed:

COMMITTEE ON MANNERS.

"Did you know that Edith Petesch isn't an American?"

"No, what is she?"

"A Pole."



Peters' Proven Products
Quality Feeds
For Live Stock & Poultry



HOG-PROFIT SWINE FEED

ALFALFA QUEEN DAIRY FEED

SUB-MILK CALF FEED

ALFAL-FAT MOLASSES AND ALFALFA
FEED

ALFALFA MEAL

RED-FEATHER POULTRY FEEDS

Corn Chops

Corn Feed Meal

Barley Chops

Crimped Oats

Oat Chops

Wheat Bran

Wheat Shorts

Cotton Seed Meal

M. C. Peters Mill Co.

OMAHA, NEBR.

20



*You don't have to "coax"
many of em this way.*



*O-o-oh!
Nell!*



Them "Chemicals"!!



Gobs!



Co-Engineers

THE 1920 VICTORY BOMB

'20



Go to it !!



And she came to this!!!

THE 1920 VICTORY BOMB

We hope that the Kappa Deltas will take the following in a good manner, as it is meant in a helpful way:

The Kappa Deltas are losing out socially. They are not one of the leading sororities as they used to be. The reason is simple: So many of the A. G. R's are now dating at the Gamma Phi Beta house.

Ruth Livingston: "Perseverance always wins in the end."

Zeller: "Then you will marry me?"

Ruth: "No, I was just wondering how much longer I'd have to say 'No.'"

Barbara McBeath: "What kind of weather is it outside this morning, Etta?"

Etta Spurgeon: "I don't know, Bab, it's raining so hard that I just can't put my head outside to see."

Alan Deyoe, as Drill Sergeant: "Straighten out that line there! What the hell do you think this is—the Rainbow Division?"

Bert Brown: "Saluting reminds me of poker."

Arch Patterson: "How's that?"

Brown: "Every time an officer passes, we raise him five."

Innocent looking freshman, as he pulled a Pi Kappa pledge pin out of his pocket: "Say, could you tell me what fraternity this belongs to, and where the house is?"

(The initials of this prep are withheld; his last name is Wright.)

Daisy Putzke: "Vera, that's a rather light hat you have on."

Vera Waite: "Yes; next to nothing."

DO YOU KNOW THAT

Wyandotte
Sanitary
Cleaner and Cleanser

makes all dirty, greasy, sticky, sour, stale places just as clean and fresh and sweet and wholesome as the day when they were new?



To the thousands who use Wyandotte Sanitary Cleaner and Cleanser this is not a new experience. Is it new with you?

Wyandotte Sanitary Cleaner and Cleanser costs no more than soap or other washing preparations. Ask your dealer for a sack. If he cannot supply you, write us. It cleans clean.

THE J. B. FORD CO., *Sole Mnfrs.*, Wyandotte, Mich.



THE 1920 VICTORY BOMB

HAWKEYE

PORTLAND

CEMENT

Iowa's Standard Brand

ALWAYS DEPENDABLE

HAWKEYE PORTLAND CEMENT CO.
DES MOINES, IOWA



IOWA STATE COLLEGE



THE 1920 VICTORY BOMB



'20



WIND-JAMMERS

VETERAN
OF
CAMP PIKE



Eloise J.



QUARANTINE
ROUGH-NECKS



I'LL SAY SHE DOES!



OH, THE NAVY



RING-CHING-CHANG



CROCK
HIGH SIGN



TWO HORN
SPORT

A NATURAL
CONSEQUENCE





THE 1920 VICTORY BOMB



A
NEW
CHAUFFEUR.

20

WHO'S
CHAMPION??



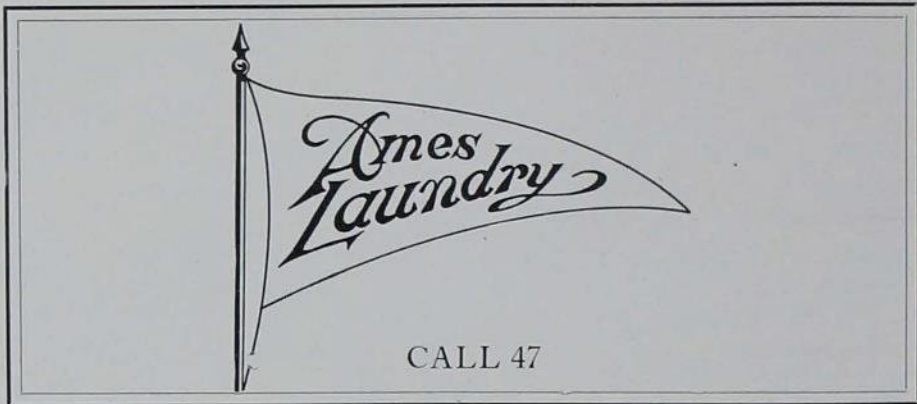

"What's that on the radiator of Hale's car?"

"Crepe. The engine's dead.

The war isn't over. It will take two years for the privates to get even with the second lieutenants.

EXCLUSIVE GIFTS AT THE LITTLE SHOP

OF COURSE

you want the best and that is what we show. Whether it is Ready-toWear, Dry Goods, Shoes, Clothing, Rugs or Groceries, you will find just what you want here and our prices are right. Ask your neighbors—they will tell you.

J. JACOBS CO. :: Ames, Ia.



THE 1920 VICTORY BOMB



TWO OF A PAIR

Lil Carr, at a Delt dance: "That pianist has wonderful power; he can make you feel hot or cold, happy or morose, at will."

Dunc. T.: "That's nothing new. So can our janitor."

We mortals have to swat and shoo,
The flies from dawn till dark,
'Cause Noah didn't swat the two
That roosted in the Ark.

Miss Palmer, in H. Ec. 60: "Have you all thumb tacks?"

Ruth Blanshan: "No, but I have some finger nails."

ONE OF THESE OLD ONES

Judge: "What is your full name?"

Scotty: "Same as when I'm sober."

GET THE HABIT

of Calling 151 or 152

FOR

DRUGS
GROCERIES
MEATS
HARDWARE
and NOTIONS

We have what you want
and we are glad to deliver
it to your door.

H. L. CHAMPLIN
Ames, Iowa

The Corner Store just off
the Campus

UNDERWRITING VICTORY

In the golden bow of Hope that circles the blending sky of the great New World appear the magic words, "LEAGUE of NATIONS," and eloquently they declare that War shall be no more.

When the Peace Conference, without a dissenting vote, declared for a League of Nations, the world entered upon a new era marked by the triumph of Right and Justice and Humanity.

In the fulfillment of Peace, every individual and every institution has an obligation, just the same as every Nation and every People. Everywhere men of high ideals must henceforth devote themselves to the perpetuation of this supreme achievement of the great World War.

So far as this bank is concerned, it proposes to become at once an underwriter of Victory. It has resolved to interpret through its man-power and its organization the lessons of Democracy learned in the school of agony and tears.

It has resolved to further in every possible way the policy of mutual effort with its large number of customers and its growing clientele to the end that the Ship of Trade may glide smoothly once more upon the great Sea of Commerce.

By a wholehearted participation in every sane effort at a better understanding of one another's problems, and a wholesome co-operation for the adjustment of business to the New Day this bank is resolved to underwrite Victory.

Let us go forward together

COLLEGE SAVINGS BANK

South Side Campus

Ames, Iowa



MADE AT AMES — SOLD EVERYWHERE

ROYAL SOCIETY GOODS at THE LITTLE SHOP

Ede Petesch: "Do you think that I can sing hymns?"

Prof. Bailey: "You'll have to in choir."

First Girl: "So Zeller doesn't smoke?"

Second Girl: "No, but after we're married he's going to."

Clothing
Furnishings
Sporting Goods
and Shoes

GUS MARTIN

*Pay Less
Dress Better*

215 Main St.
2816 West St.

Quality

in Style, Fit and
Service

are yours every time
if you buy

Clothes for Young Men



THE 1920 VICTORY BOMB

PUT THEM OUT

Bailey (at Men's Glee Club practice):
"Why don't you come in when I tell
you to?"

Mahone: "I can't; I've lost the key."

Fay Smith: "What are we lurching
on today?"

Miriam MacKenzie: "Efficiency."

Fay: "Stop your kidding and explain."

Miriam: "Everything in one move-
ment of the elbow—hash."

TOO LONG

"I shall have to study three years to
be admitted to the bar," said the young
man with large spectacles.

"'Tain't worth it," commented Uncle
Bill Bottletop, after some thought. "I'd
rather go without a drink."

DR. JAMES ADAMSON

Ames National Bank Bldg.

EARL RICE, M. D.

Office

I. O. O. F. Block

G. DYER, M. D.

Eye, Ear, Nose, and Throat

Suite 25 Masonic Temple

H. M. DUCKWORTH

128 Main St.



FRIENDLY A. G. R.'S IN BOLSHEVIKI TRAINING



THE 1920 VICTORY BOMB



He was seated in the parlor,
And he said unto the light,
"Either you or I, old fellow,
Will be turned down tonight."

Barbara: "You drive awfully fast,
don't you?"

Allison: "Yes, I hit seventy yesterday."

Barbara: "Did you kill any of them?"

Voice from below: "How big is your
chest?"

Miss Humphrey, (in cooking lab):
"Well, of all things, Who are you to
ask?"

Voice from below: "The ice-man!"

"Lucile says her voice is cultivating a
better tone."

Harrowing now, isn't it?"

First Co-ed (after hearing Galli-
Curci): "Oh, I think her voice is all too
marvelous!"

Second of Species: "Yes; I was so ex-
cited, even my gloves were suede with
emotion."

Queen of Spain: "Moi Gracia! The
baby has a stomach ache!"

Lord Chamberlain, excitedly: "Woo!
Call the secretary of the interior!"

Jock Hawthorne: "I wear nothing but
Hart, Schaffner and Marx clothes."

Bruce Russell: "Don't know em'. I
wear Bob's, Jack's, and Bott's, and if
I can't find theirs, I wear yours."

Johnnie Whittemore: "What's going to
keep me from kissin' you?"

Margaret Hickman: "My Goodness!"

C. R. QUADE

Artist Photographer

Dealer in Edison Diamond Disc Phonographs

417 Main Street

20



College Lake as it ought to be.



Trim all over

Bertha
Isn't Bruce
a dear?
Preacher
yes indeed
your program
made him
a church
worshiper for
once in his
life.



What they wear in the halls



They are
hers.



Champion of 1914?
NI.

THE
TIMES PRINTING
COMPANY

Publishers of
Ames Evening Times
A good daily paper

HIGH GRADE PRINTING
FOR
ALL PURPOSES

Member Iowa Press Assn.

Bill Paige: "Quit your kidding! Since I came over I've been knocked down by a taxi, held up by a couple of tough guys, and charged a month's pay for a week's board."

Miss Roberts (to Bill Paige): "Being back in the U. S. A. must be a great relief from the terrible strain of the war zone."

Some helpful hints on how to work your way through college:

"Gimme a cigarette."

"Lend me five."

"Got any change? All I got is a bill."

"Lend me a hunk of paper, I left my note-book at home."

"So long, fellows, I gotta be driving along. Yeh, I always did eat fast."

"Charge it."

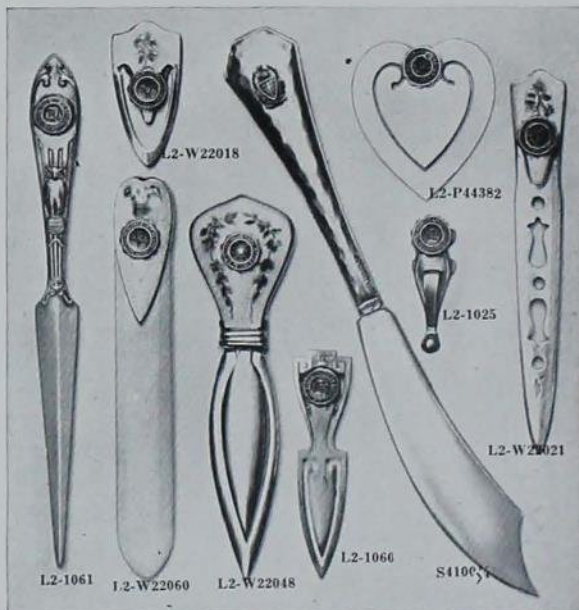

College and Fraternity
Jewelry, Athletic Blan-
kets, Pennants, Ban-
ners, Memory Books,
etc.

*The
College City
Specialty
Co.*

Times Building
Ames, Iowa

Lowry Pharmacy

—————
 Toilet Articles
 Camera Supplies
 Confectionery
 Student Supplies
 Pure Drugs
 —————

"The Rexall Store"

CONSISTENT

Dreamy: "Her face is queenly, and her mouth is the mouth of a princess."

Hard Facts: "Yes; even her teeth are crowned." *Froth.*

Cecil Case: "I'd never give my girl a sweater."

——(?): "There's a reason."

"What was the racket in the shower last night?"

"Oh, Denny was using one of his crash towels."

"This pipe is a fake."

"Yes; it's a meerschaum."—*Burr.*

Shorty Morrison: "Say, Prof., how long can I live without brains?"

Prof.: "Well, that remains to be seen."

UPS AND DOWNS

————— rises,
 living
 of
 cost
 The
 No wonder that we frown!
 For, tho we labor on all
 fours,

The cost of living soars
and
soars

While
 Salaries
 go
 down.

A Savings Account started at the high tide will make the low tide less dreary.

1 dollar and up to any amount accepted.

—————
 Money deposited on or before the 10th of any month draws interest from the the first of the month.

Ames National Bank
 AND
Ames Trust & Savings Bank

—————
THE BANK OF REAL SERVICE
 —————

C. E. HOLMES

HIGH
GRADE
PIANOS

LATEST
SHEET
MUSIC

Ames, Iowa

Parley: "What makes you so pink to-night, Adda?"

Adda: "Say, old fellow, what keeps iron from rusting?"

Mrs. Von Tungeln: "You've got no kick about my extravagance. You were crazy to marry me."

Prof. Von Tungeln: "I realize that now."

She: "When was the loose-leaf system first used?"

He: "Eve used it to keep track of her party gowns."

Miss Fleming (after explaining an intricate theory in T3) "Mr. Caldwell, when are you going to see it?"

Herbert C. (up from his reverie about her): "Next week-end, I think."

SCHOOL SUPPLIES
STATIONERY
BOOKS
CAMERAS and
PHOTO GOODS

TWO STORES
STUDENT SUPPLY
STORE
(College Bank Bldg.)

AMES NEWS STAND
(Down Town)

SHELDON
MUNN
HOTEL

E. T. HIBNER
Prop.

"You have heard about the man whose eyes were so bowlegged that the tears ran down his back?"

"Yes, that is called Bacteria."

Dot Stewart: "Good deal of electricity in my hair today."

Mae McCabe: "You always were light-headed."

Eve: "Smatter, Adam? Why so restless?"

Adam: "Dawgonit, I used poison ivy for my winter overcoat."

—The Punch Bowl.

Shorty: "Whazza matter, Ede; got a cold?"

Ede: "Nope. Froze my nose, and now it's thawing."

THE HART STUDIO

*Everything
Photographic*

We wish to thank the students of the I. S. C. for your kind patronage the past year.

Yours truly,
G. T. HART

ADAMS
FURNITURE CO.

Quality Store

Ames, Iowa

Undertaking
Auto Service
Private Ambulance

Phone 520

F. J. OLSAN & SONS

*Flowers
for All
Occasions*

Headquarters
for Commencement
Flowers

Phone 8 400 Main St.

Watches Diamonds
C. W. DUDGEON
Jeweler
Ames, Iowa

BOSWORTH & CO.

134 Main Street
Ames, Iowa

Dealers in Drugs, Paints, Stationery,
Eastman Kodaks, and Photographic
Supplies.

Bernice Kirkham: "Ken Carr said that I was the only girl he had ever loved."

Tiny Sheafe: "Doesn't he say it divinely?"

STRAIGHT ORDERS

Dad: "My son, I want you to leave whiskey entirely alone while you are at college."

Harlin Cassin: "Yes, father; I'll never mix it with anything."

Audrey Hickman: "What's your dog's name?"

Isabel Valentine: "Ginger."

Audrey: "Does Ginger bite?"

Isabel: "No; Ginger snaps."

"Does she dress well?"

"I don't know; I never watched her."

—*Princeton Tiger*.

Athletic Drug Co.

THE FOURTH WARD DRUG STORE

One and one-half blocks west of Gymnasium

Sporting Goods Department

Men's Furnishings Department

2816 West St.

Coach Mayser: "I hope your little girl never tells a lie."

Coach Ned Merriam: "I don't know; I do know that at times she tells a lot of embarrassing truths."

As the T. N. E.'s said before the last Bomb election, "We'll take 'em like Lincoln took Nebraska."

Part of the Kappa Sig creed goes as follows: "It makes no difference whether you are a Republican, Democrat, or Presbyterian."

Hermine Schneckloth, impatiently to Chem Dispenser: "Pardon me, But you will please give me a hot-water bath immediately?"

"Certainly, certainly", said Mr. Dispenser.

Best Electric Company

Electrical Supplies and Contracting

Student Supplies a Specialty

Phone 123

130 Main

AMES, IOWA

Wellington Hotel

Des Moines, Iowa

C. H. HANSEN, Prop.

H. W. NESTING, Mgr.

The Very Latest Things in Women's Wear

Can Always be Found at "THE STYLE SHOP"

We carry a large assortment at all times and our prices are *right*.

W. C. HUNTER CO.

Opposite Sheldon-Munn Hotel

Suits, Coats, Dresses
Waists, Corsets, Underwear
Hosiery, Gloves
Petticoats

When You Graduate...

and start out in the world we ask you to remember our house. There will always be a time when you will want something in our line and we will always be able to serve you to advantage.

IOWA SEED CO.

209-211 Walnut Street

Des Moines, Iowa

History of Art

Miss Russell: "Notice the couples paired off around the edges, as usual."

Prof. Bancroft: "Say, Mills, why are you so sleepy in class?"

Mills: "Well, Prof., I lie awake too much of the night thinking of my soils."

TENDER HEARTED

Jo Wylie: "And why have you never married?"

Prof. Harry O'Brien: "You see, I hated to make a thousand girls unhappy just to make one happy."

There has been much competition on the campus between Beta's and D. U.'s as to who would pledge Vance McCray.

Unknown person: "Hello, is this the D. U. house?"

"Yes, this is Willard talking."

Unknown person: "We wanted to know how many tickets you wanted for the Non-Fraternity men's dinner-dance."

(After ten minutes.)

"We will take six. A prep will come after them right away. Thanks."

"Roberta, stop stretching that gum out in a string. Chew it like a lady," said the Tri Delt chaperone.

Doc Budge: "Koonz, you are as sound as a dollar."

Koonz: "Well, that's good, but I hope I last longer."

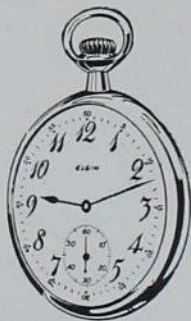

L. C. TALLMAN

Diamonds, Watches, Jewelry, Silverware, Cut Glass, Fountain Pens, Clocks, Etc., Etc.

Registered Optometrist

Eyes Tested and Glasses Fitted — Guaranteed

236 MAIN ST., AMES, IOWA

THE 1920 VICTORY BOMB

Twinkle if you are brown eyes,
Twinkle if you are blue,
The most beautiful eyes in movie land
Twinkle every day for you.

At the
**TWIN STAR
THEATRE**

YOUR SHOE STORE

If you will make this store your shoe store, you will not wear poor shoes or shoes of uncertain quality, and you will also be assured of not paying too much for your shoes. We're at your service.

BAUGE & ALM
Shoes That Satisfy

204 Main St.

AMES

**MRS. JEANNETTE
FRANKS**

Exclusive Millinery
Ames, Iowa
Phone 1141
220 Main St.



Eloise Jackson (the day peace was declared): "Oh, heavens; how awful! I'll have to send my brother's pajamas back!"

DUNLAP MOTOR CO.

**FORD CARS
SERVICE**

GOODYEAR AND FIRESTONE TIRES

Ames, Iowa



THE 1920 VICTORY BOMB

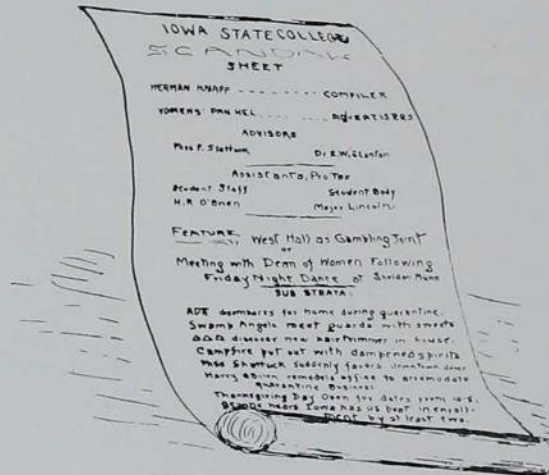
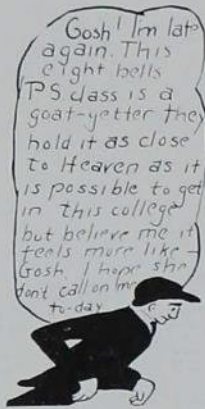

Harry O'Brien, His Life and Work

Harry R. O'Brien was born on a farm where the bridge washed out way back in the spring of '67, near the romantic little town of West Milton in Ohio. His father was a farmer from the Emerald Isle. On his forty-acre farm he raised potatoes, tobacco, hogs, and Harry; and in addition to these, he had a flour mill. While helping his father on the farm, Harry stored away in his super-human brain all kinds of knowledge concerning the care and feeding of hogs and facts about potato bugs and squash worms. It was here that he developed an appetite for tobacco and the pipe, which has ever since stuck to him.

At an early age, Harry showed signs of developing into a great character. His mother says of him:

"One Monday, when I was after doing the family washing, I says to George (George is Harry's father), that there Harry is going to look just like your ancesters. He's just the picture of his grandfather O'Brien in Ireland."

Well, this was nothing against him, as the O'Briens were quite a handsome race.

Harry grew up on the farm, attending the country school nearby, and going with Susie Jones, who lived just across the river and up the cow-path into the woods. Later, in spite of these infirmities, Harry grew to manhood, and went away to college. At the university, he barely escaped being a Phi Beta Kappa. He learned, or rather, he came by it naturally, to write the stuff that "thrills the heart to laughter or moves the soul to tears". During all this time his mother never lost her confidence in him. Even when he flunked the beginning course in Journalism, and Susie Brown turned him down, she said:

"Niver you mind. Harry, me bye, is smarter than he looks and acts, and some day he's going to be a great man."

He was persistent in his desire to write, and he took for his subjects the common and the ordinary. For him there was a theme for a story in a budding onion patch, or in an uncorked bottle of soothing syrup. In other words, he was a landscape artist of prose and verse. He was Corot all over again.

He wrote in a free and easy style, often with his feet up over the typewriter and his pipe in his mouth.

As a teacher of English and Journalism in the Oklahoma Agricultural College, he showed his ability not only as an instructor, but also as a public speaker and a writer. Although a man of liberal education and a student of Homer and Shakespeare, he turned to the soil for his subjects to write about.

In the capacity of a teacher of Journalism, Harry came to Ames five years ago. In this time he has interested more women and men in the profession of Agricultural Journalism than any other man in the United States. He is today a writer of farm feature stories and an authority on all subjects concerned with farming, from making a milkstool out of an old bedstead to the canning of asparagus for winter use. In the capacity of a farm feature story writer for the *Country Gentleman*, he has now become a great man. It is just as his mother predicted twenty-nine years ago last August.



THE 1920 VICTORY BOMB



Illustrious Student Solicitor: "Aw, c'mon, Bruce; sell some subs for the Student. You'll get a commission."

Bruce: "That's what I've been looking for ever since I joined the army. Say, what sort of a commission do I get?"

Jack Bell, at Mikado practice: "Music always intoxicates me."

Kate Balkema: "Indeed? Where was the concert last night?"

Mary had a little Bo
That acted like a sheep,
And Mary once did wear a dress
That sure did make Bo-Peep.

Lafe Young: "I can't get my locker shut."

Coach: "Take your shoes out."

A certain young lady who takes Soils 342 with a class of boys was much embarrassed one day recently, when Professor Eastman made the following request: "Those of you who chew tobacco, will please spit in the sinks."

Dot (after the dance): "No, Shorty, there isn't time to get something to eat."

Shorty: "Oh, yes; come on with that old college yell, 'There isn't time!'"

Prospective Guest: "How much are your rooms?"

Clerk: "Two dollars up to twelve."

Man: "How much are they up to half past nine?"

"Hell's bells", he cried, as the alarm went off.

The College Inn Cafeteria

ALUMNI HALL





THERE WAS A TIME
NOT SO VERY LONG
ago, when all printing
looked alike to most of
us; it was just printing;
but that time is past and a
new day has dawned.

Most everyone today has a
very highly developed sense
of what is right and proper
in all manner of printing.

It is one thing to appreciate
superior quality and another
to produce it.

To produce it requires men
of skill, industry and zeal
and a good equipment.

We have a corps of efficient
craftsmen who are schooled
in what is right and how to
get the best results.

We have a master printer
who will give your work his
personal attention.

Our equipment is of the best.

There is a glowing sense of
satisfaction in dealing with
people in whom you have ab-
solute faith.

The Clio Press

Economy
Advertising
Company

Iowa City
Iowa

Dependability

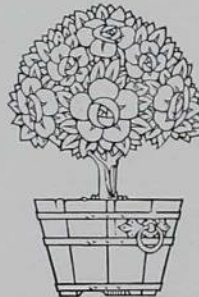

O'BRIEN PHILOSOPHY

"I always contend", says this prominent philosopher, "that the best love stories are written by bachelors."

Miss Humphrey (in Cooking class, lecturing on marketing): "Dates—Well, we haven't much use for them this fall."
(How about dates *out* of class?)

She (going through College Hospital): "What happened to that poor soldier who has his arm in a sling?"

Wise Hospital Apprentice: "Oh, he broke his arm trying to lift the quarantine off the Campus."

It is rumored that Jack Bell passed the cigars not long ago, but he told the brothers not to smoke them up at once, as he might call them back any time.

Spring Shoes!

From this "Home of Good Shoes" comes an urgent invitation to you to come to see the choice selection of Shoes we have chosen for the Spring and Summer Seasons.

Let us show you, and
You'll let us shoe you.

AMES BOOTERY

WM. H. GERNES, Prop.

LILLEY UNIFORMS

are made to individual measure.

Lilley Caps, Belts, Leggings, Metal Insignia, etc., are highest quality.

Manufacturers of

PRESENTATION SWORDS

Catalog on Request

THE M. C. LILLEY & CO., Columbus, Ohio





Bureau. Supremacy Commands Attention!

LOOK back over the past years and ask yourself what other Engraving Institution, specializing in college annuals, has wielded so wide an Influence over the College Annual Field?

Ask yourself if College and University Annuals are not better today because of BUREAU PROGRESSIVENESS and BUREAU INITIATIVE?

You know that the BUREAU OF ENGRAVING, Inc. inaugurated the system of Closer Co-operation with college annual boards in planning and constructing books from cover to cover.

Our marked progress in this field commands attention. Our establishment is one of the largest of its kind in this country. Our Modern Art Department of noted Commercial Art Experts is developing Artistic Features that are making "Bureau" Annuals Famous for Originality and Beauty.

And again, the help of our experienced College Annual Department is of invaluable aid. Our up-to-the-minute system, which we give you, and our Instructive Books will surely lighten your Burden.

A proposition from the Natural Leaders in the College Annual Engraving field from an organization of over 150 people, founded over 17 years ago, and enjoying the Confidence and Good Will of the foremost Universities of this country, is certainly worth your while.

Is not the BUREAU OF ENGRAVING, Inc., Deserving of the Opportunity of showing what it can do for - YOU?

BUREAU of ENGRAVING, INC.
MINNEAPOLIS - MINNESOTA

The House of Originality

THE 1920 VICTORY BOMB

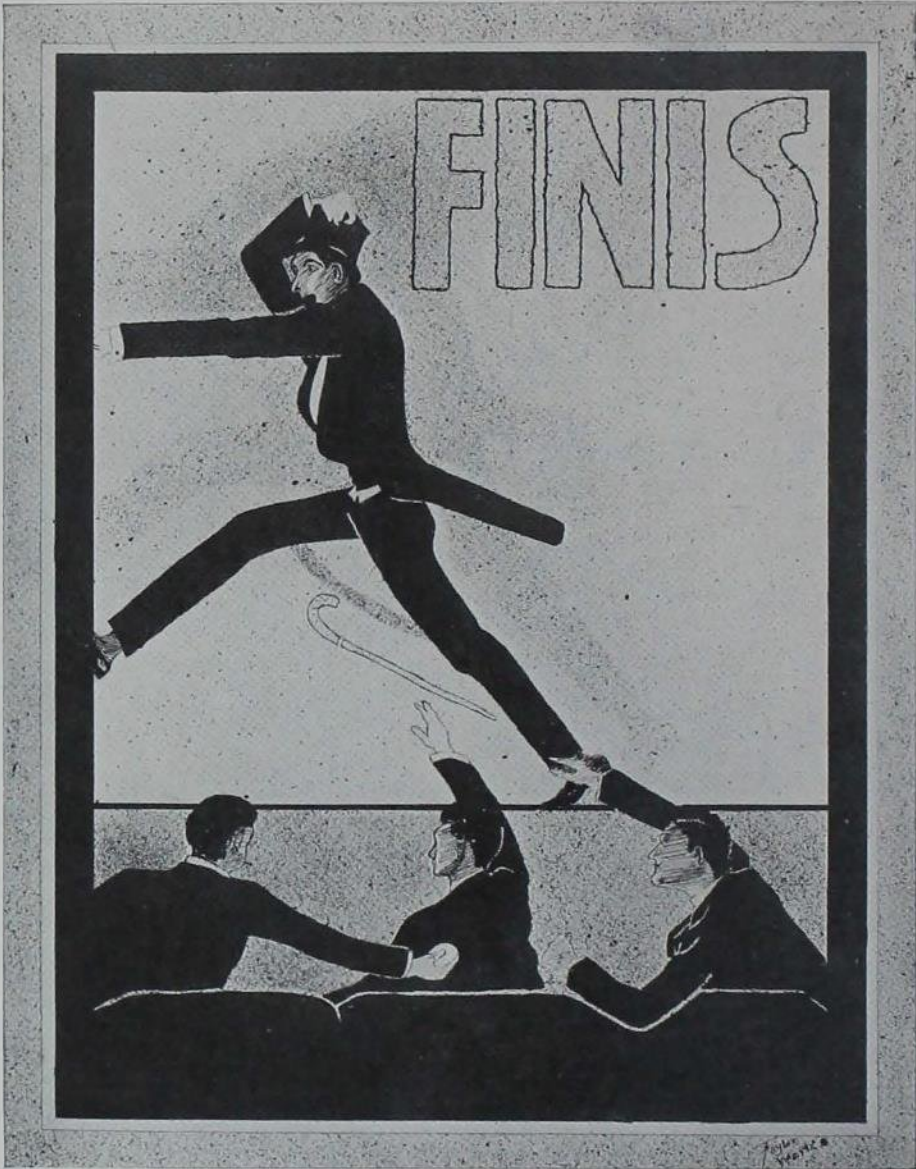

IOWA STATE COLLEGE

