

19 BOMB 19

IOWA STATE COLLEGE
of
Agriculture and Mechanic Arts
LIBRARY

L 2548
I 09b

Book No. LD2548

I 09b

Accession No. 330113 ✓

✓

1919

c.1

B O M B
I 9 I 9
V O L U
M E 2 5

COPYRIGHT
BRUCE RUSSELL
MAX INGWERSEN



Dedication

In grateful tribute to

Gurdon W. Wattles

who has given so willingly that the less fortunate
might enjoy the possibilities
of a college education
we dedicate

The 1919 Bomb

STATE ARK
ALBAMA
COLLEGE LIBRARY

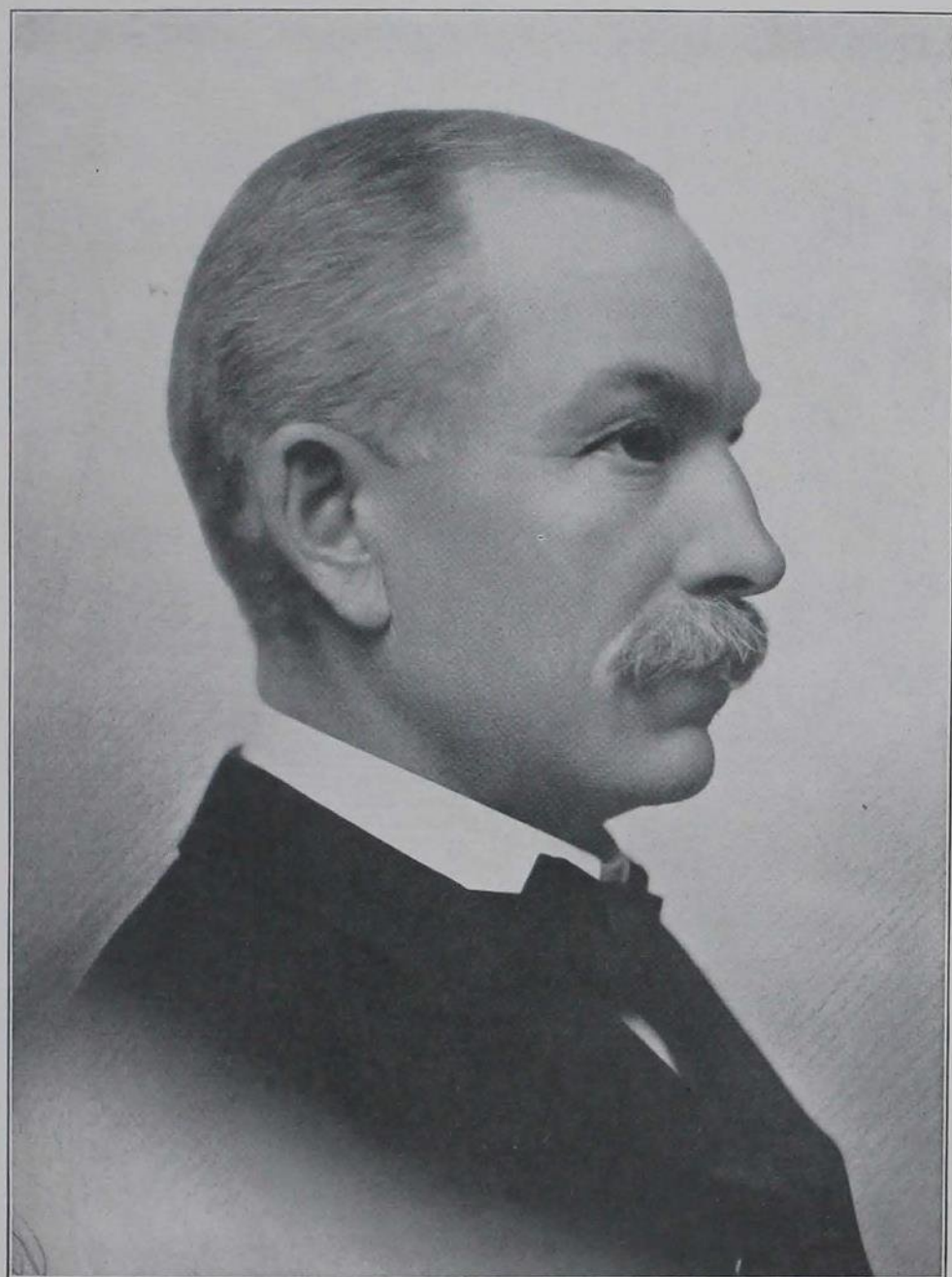

The Wattles' Loan Fund

GURDON W. WATTLES worked his way through Iowa State College at a wage which to the student of today would seem a mere bagatelle. The College at that time paid but ten cents per hour for student labor. Picture yourself obtaining a college education under these trying conditions. Mr. Wattles having struggled through his college career under adverse circumstances, naturally had a soft spot in his heart for the student who is obliged to work his way.

Some six or seven years ago Dean Stanton paid Mr. Wattles a visit at his home in Omaha. During his visit the question of a student loan fund arose. Mr. Wattles generously offered to subscribe one thousand dollars per year toward the establishment of such a fund.

This fund has now reached approximately seven thousand dollars and is under the direction of Dean Stanton. It is available to Juniors and Seniors, who by their record and submission of sufficient testimonials prove themselves worthy of the loan. The student is placed upon his honor, for no security is required. For the use of the fund the student pays five per cent interest per annum until graduation, six per cent after graduation, and eight per cent for a deferred payment.

Think what a fund of this nature means to a student who has no security to offer and who would otherwise be denied a college education. The Wattles' loan fund has proven a successful venture, for it has made it possible for approximately three hundred students to complete a college course and to go out into the world prepared for the greater things in life.

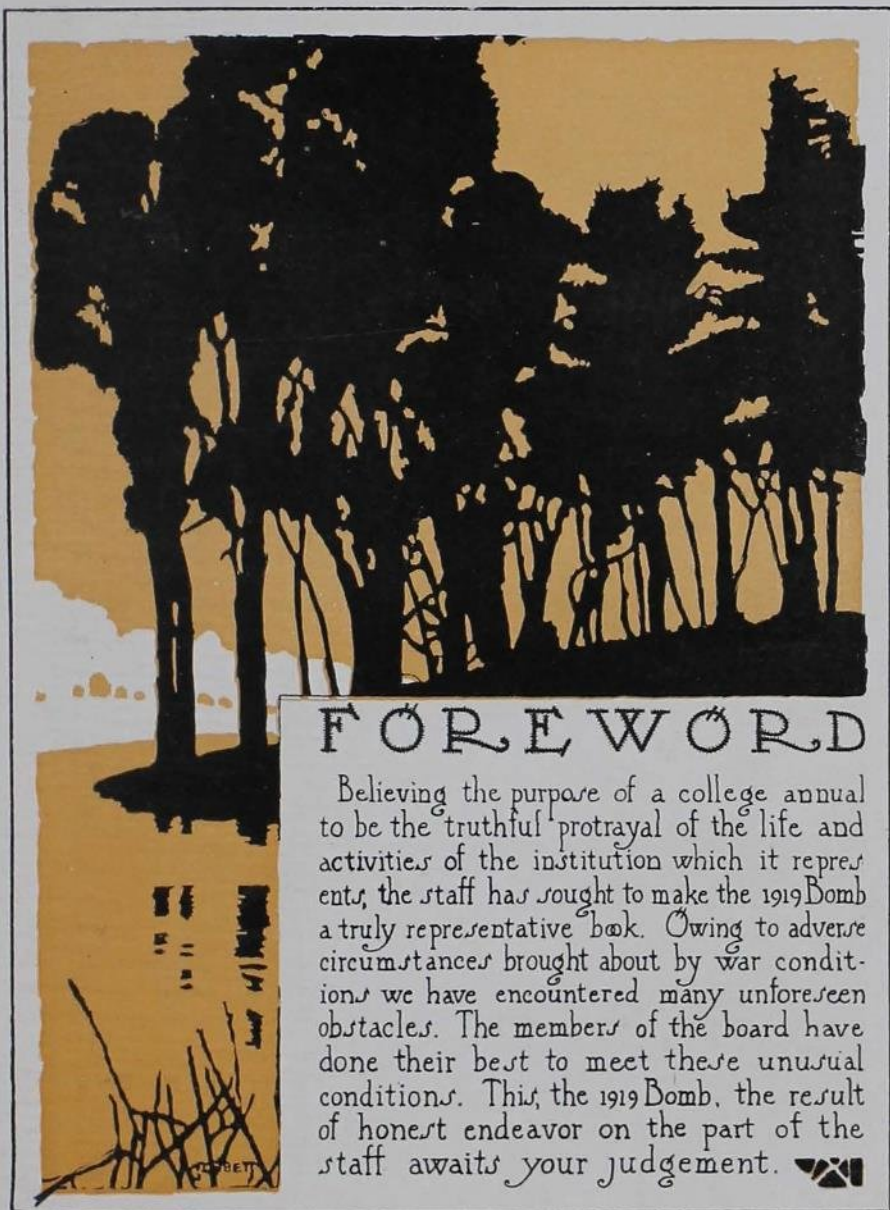

FOREWORD

Believing the purpose of a college annual to be the truthful portrayal of the life and activities of the institution which it represents, the staff has sought to make the 1919 Bomb a truly representative book. Owing to adverse circumstances brought about by war conditions we have encountered many unforeseen obstacles. The members of the board have done their best to meet these unusual conditions. This, the 1919 Bomb, the result of honest endeavor on the part of the staff awaits your judgement. 

ORDER
OF
BOOKS

1911 1921 1931 1941 1951 1961

CAMPUS
MILITARY
ACTIVITIES
CLASSES
ORGANIZATIONS
FEATURE

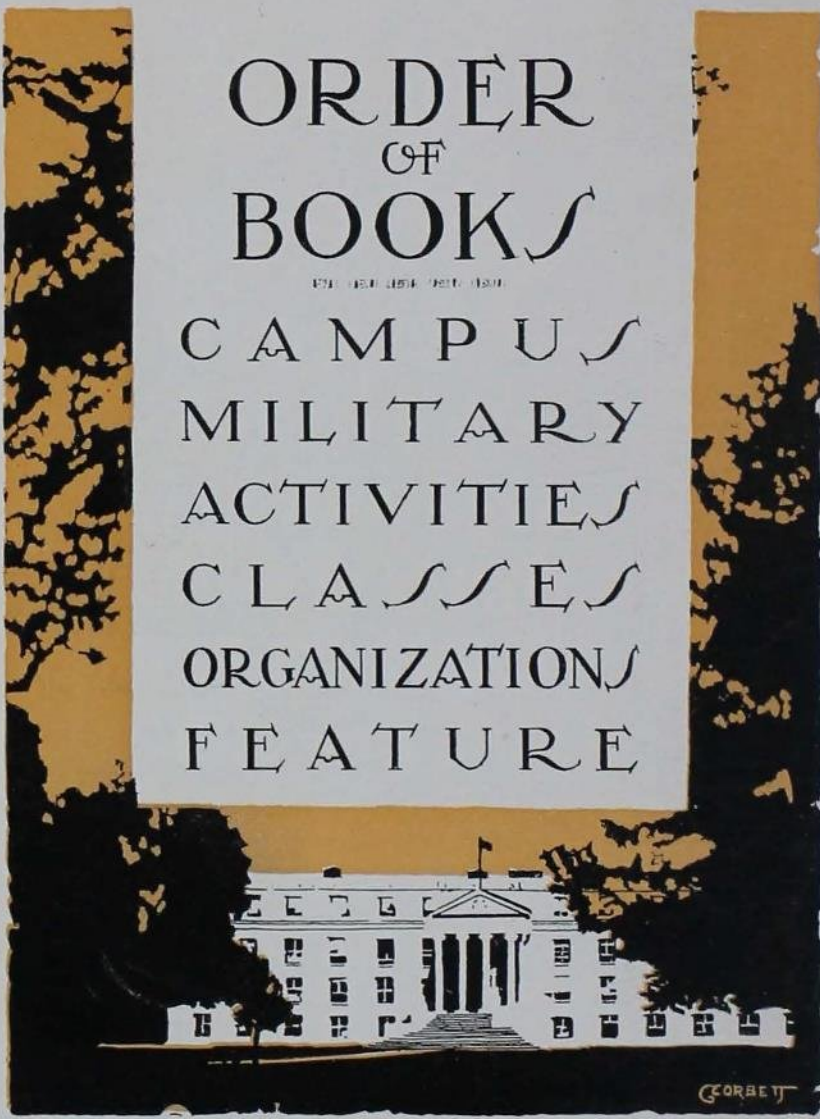

GEORGETT

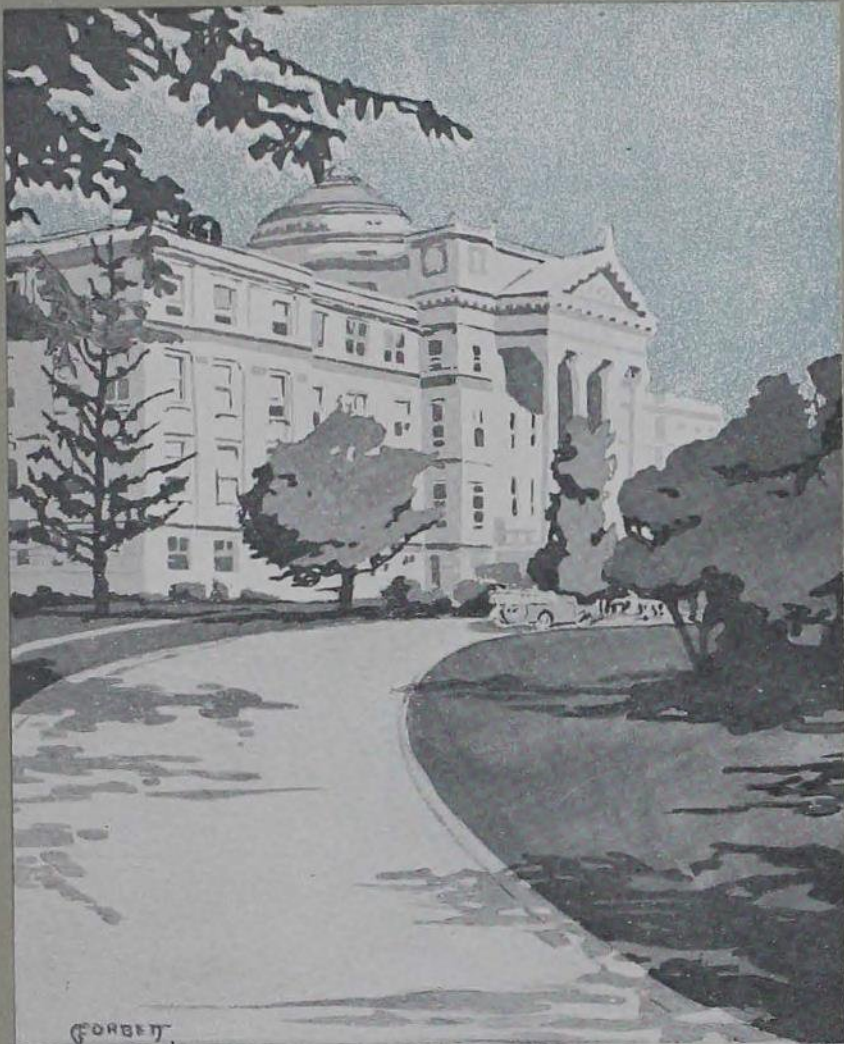

CAMPUS

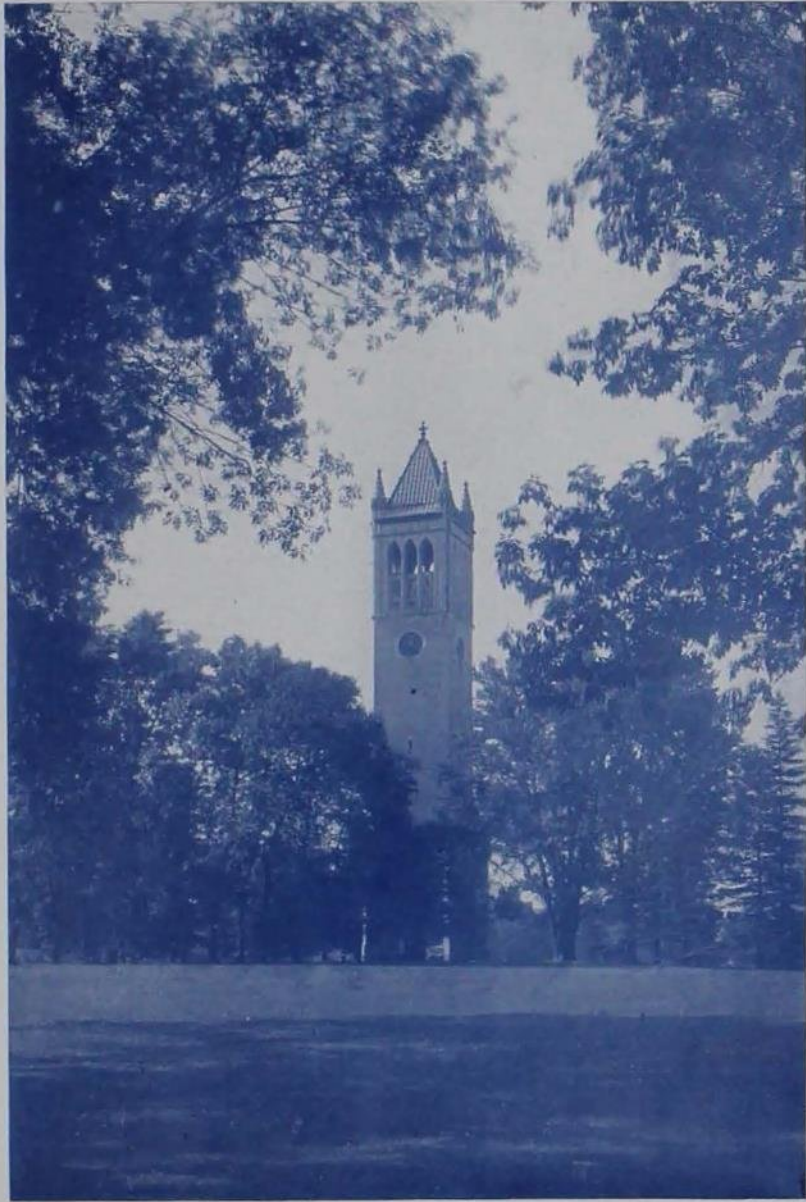







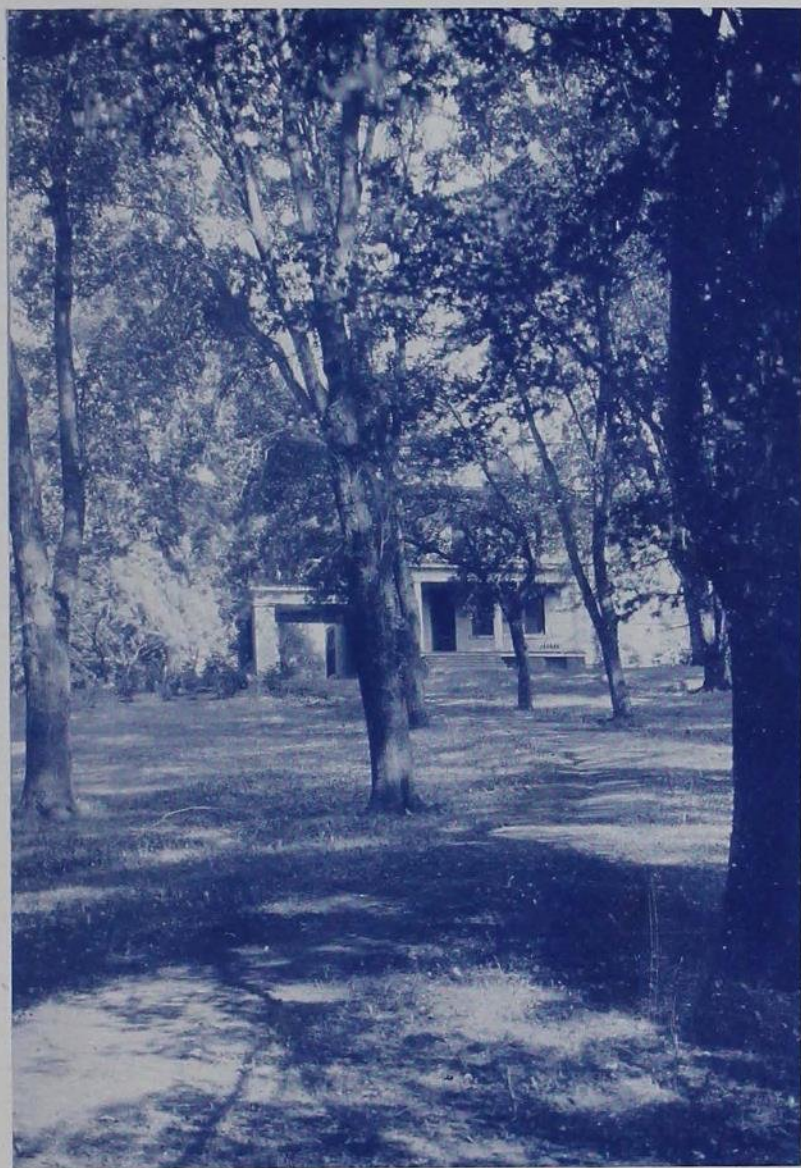

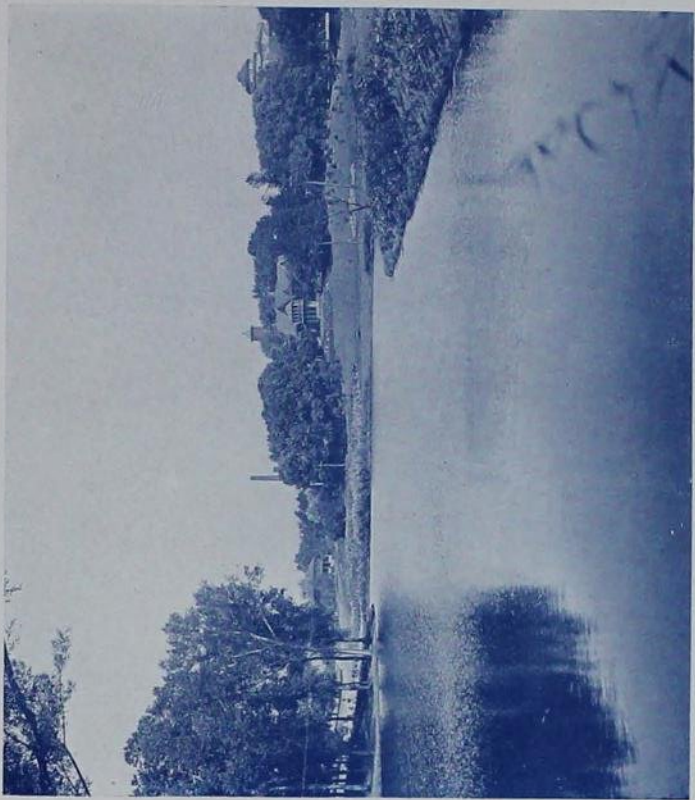





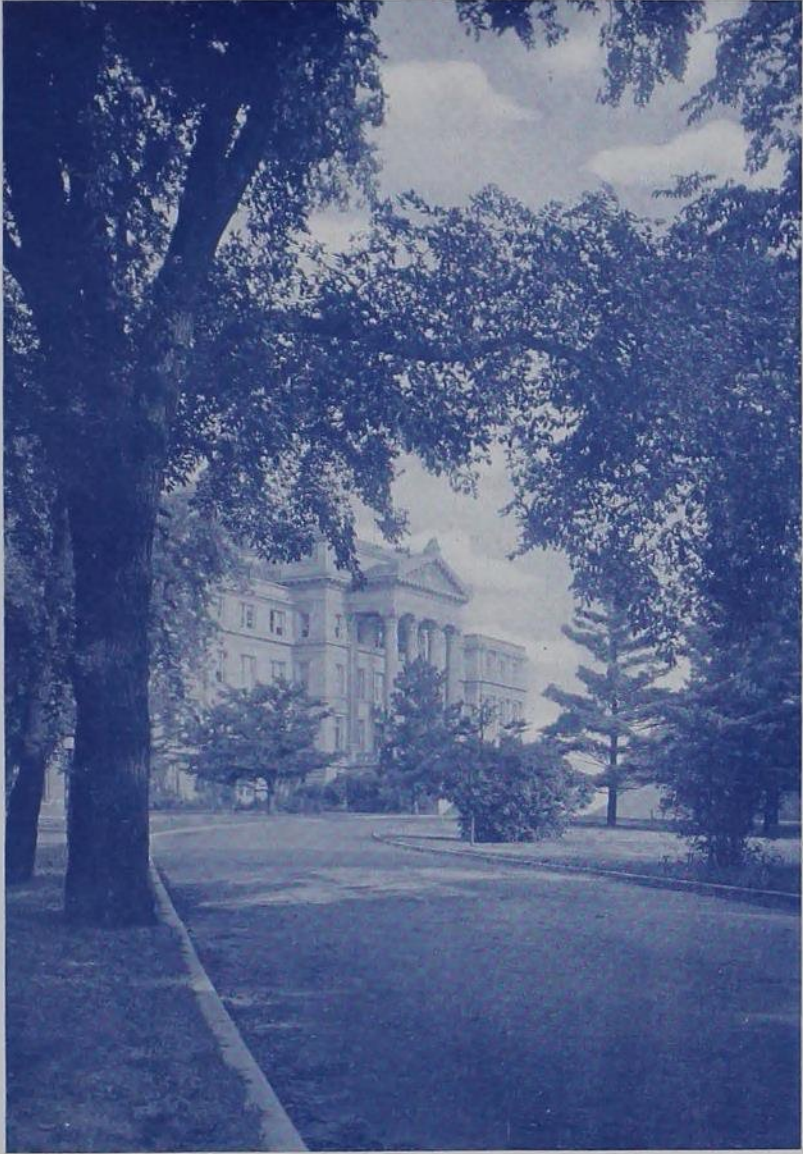

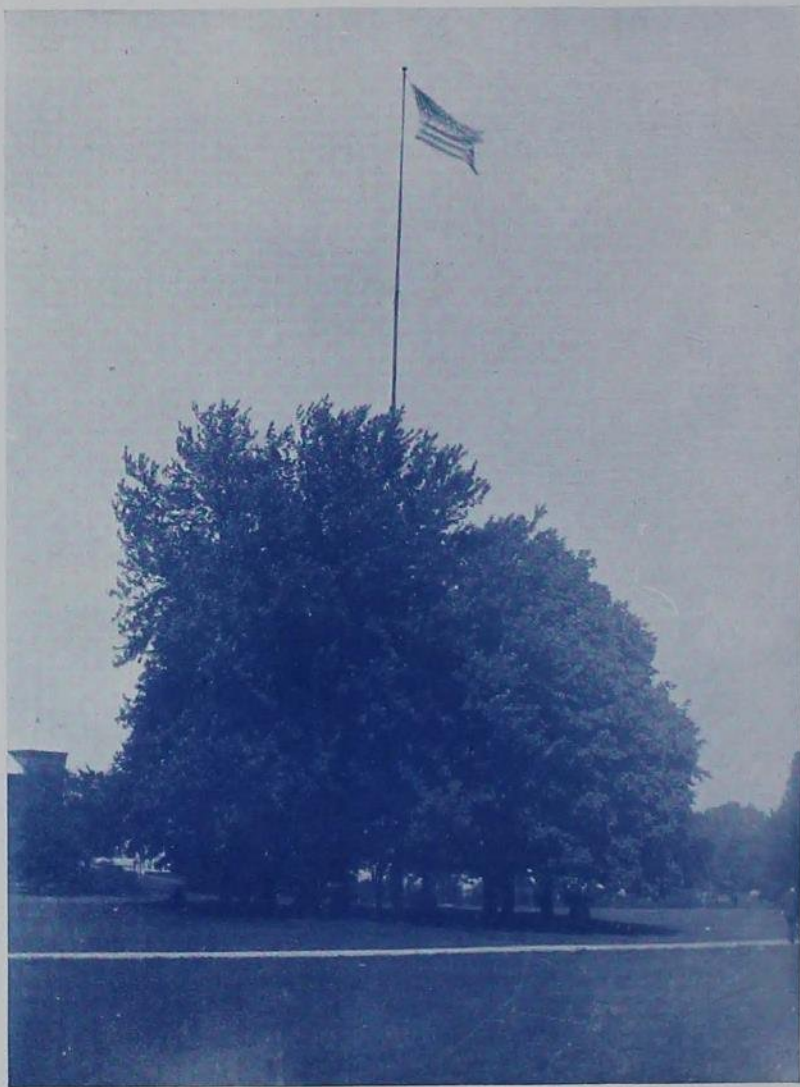

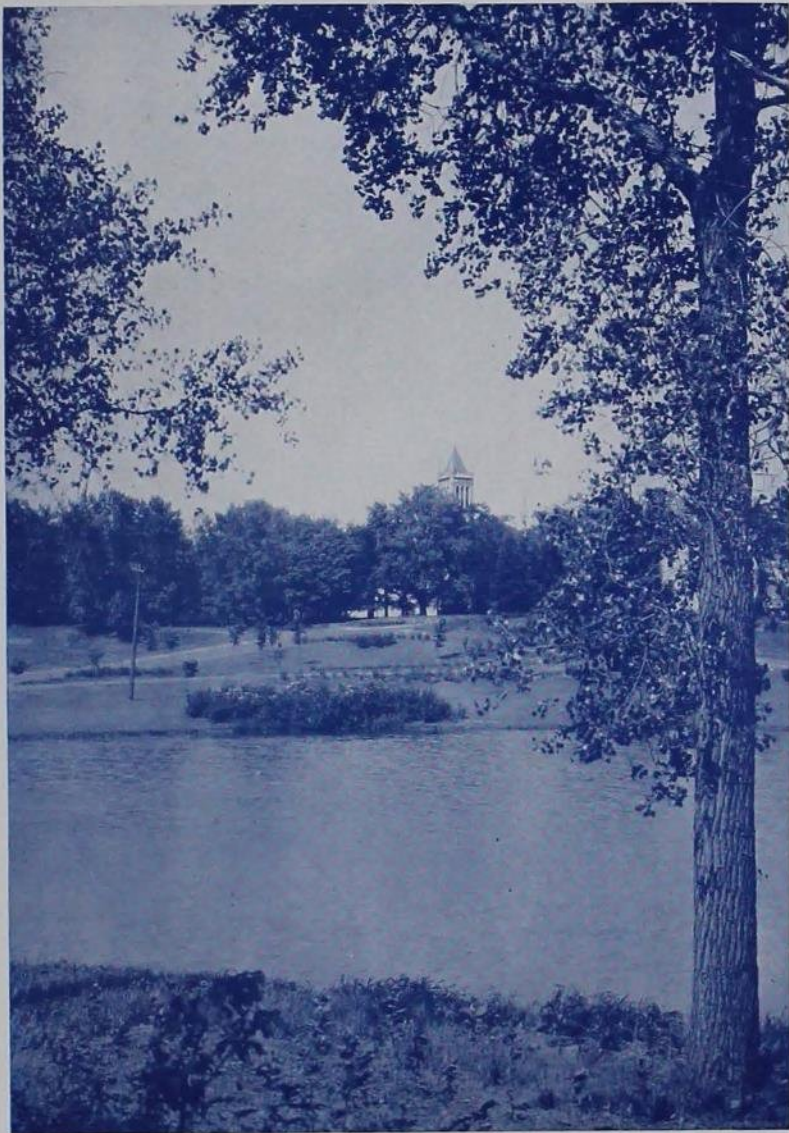

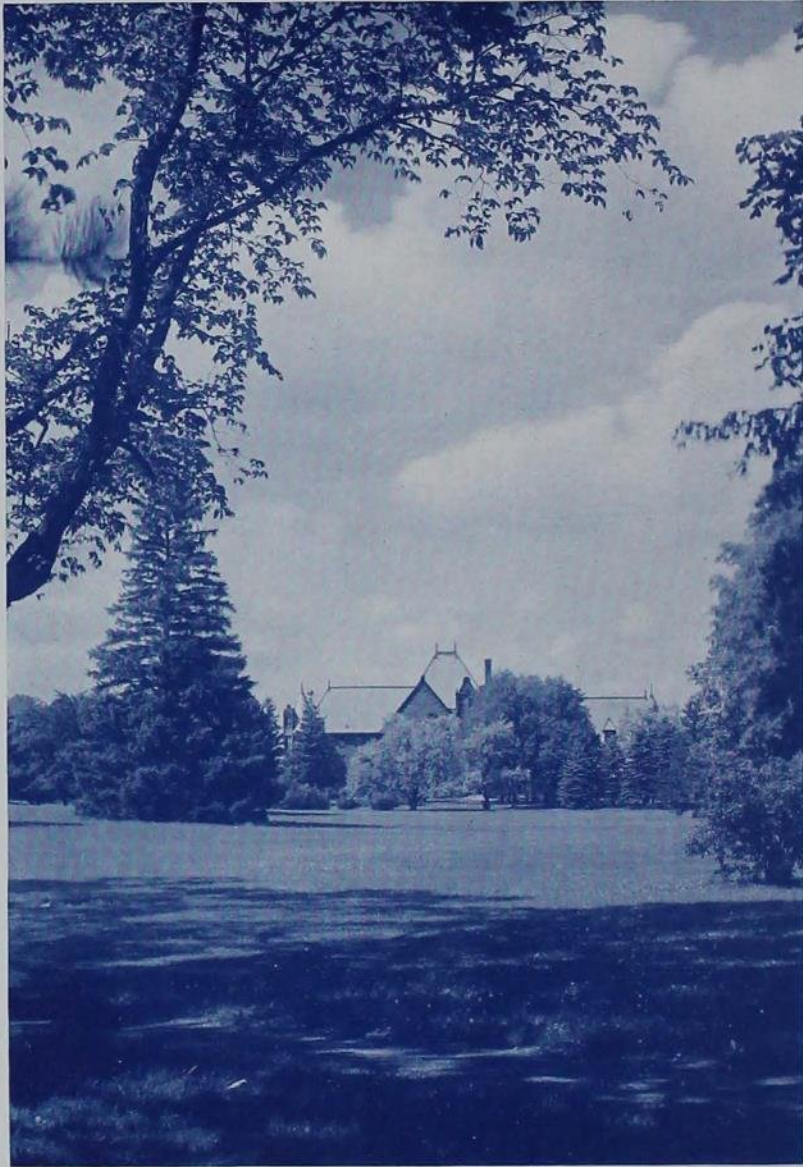



1954

The Library





24-The Lane and Bridge ISC.





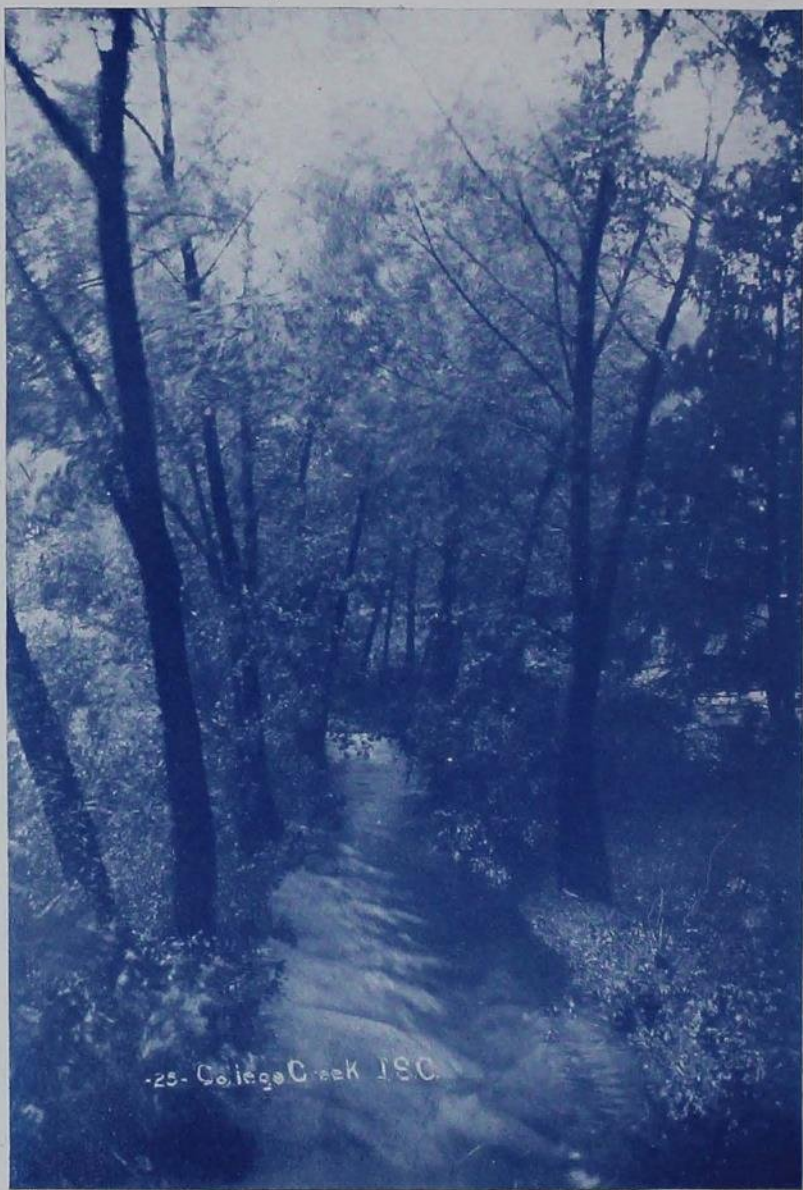

-25- College Creek 190



ADMINISTRATION





RAYMOND ALLEN PEARSON

President Pearson has been leader of Iowa State College since 1912. Last spring he was appointed Assistant Secretary of Agriculture which made it necessary for him to discontinue his work here. We regret that he has been taken from us, but we know it is for the best. We are proud to boast of such a distinguished President.

President Pearson is a member of Alpha Zeta, Gamma Sigma Delta, Gamma Alpha, Phi Kappa Phi, Sigma Xi, and Scabbard and Blade.





EDGER WILLIAM STANTON

Dean Stanton received his diploma with the first graduating class (1872). Since that time he has been intimately connected with the affairs of this institution. Soon after his graduation he was appointed instructor in mathematics. On Sept. 11, 1903, he was elected Dean of the Junior College and in 1913 to the office of Vice-President of the College. At the present time, aside from holding the office of Dean of the Junior College he is at the head of the Departments of Mathematics and Secretary of the College.

It can be truthfully said that a great share of the success of Iowa State College has been due to the untiring efforts of Vice-President Stanton.





C. F. CURTISS

Dean Curtiss has been called "The Genius of Rookwood Farm"—a very fitting title indeed. As Dean of the Agricultural Division and Director of the Agricultural Experiment Station he has proved his ability as a leader of the highest order. However his sphere of activity is not limited to Iowa State College. He is a member of the State Board of Agriculture, Member and Director of Executive Committee of International Live Stock Exposition, Member of Board of Directors and Executive Committee of National Society of Records Association, President of the American Berkshire Association and Board of Directors of Percheron Society of America. Dean Curtiss is a member of Gamma Pi chapter of Delta Tau Delta.





DEAN S. W. BEYER

When Dean Marston answered the call to the colors, vice Dean S. W. Beyer assumed the duties of Dean of the Engineering Division. Dean Beyer has been vice dean for the past ten years. It would have been impossible to have found a more capable man to head the Engineering division.

Dean Beyer graduated with the class of '89. He received his Ph. D. in Geology in 1895. He spent one semester of intensive study at the university of Munich. Dean Beyer has been an assistant in the Iowa Geological Survey since 1892 and assistant in the United States Geological Survey since 1901. He is a member of the Geological Society of America, the American Association for the Advancement of Science, the American Institute of Mining Engineers, the Geological Society of Washington, the National Geological Society, and the Iowa Academy of Science. He is a member of the honorary fraternities of Tau Beta Pi, Phi Beta Kappa, and Phi Lambda Upsilon. Dean Beyer has always been interested in athletics at Iowa State College and at present is a faculty representative on the athletic council.





ROBERT E. BUCHANAN

Dean Buchanan entered Iowa State College in 1900 and graduated in 1904 with the degree of Bachelor of Science. Two years later he received the degree of Master of Science from this institution. In 1908 at the University of Chicago he received the degree of Doctor of Philosophy.

Dr. Buchanan has been Dean of the Industrial Science Division since 1914. He is a member of Gamma Alpha, Sigma Xi, Phi Kappa Phi, Phi Lambda Upsilon, Gamma Sigma Delta, Scabbard & Blade, Iowa State Chapter of Delta Upsilon, and Acacia. Recently Dean Buchanan has been made President of the Society of American Bacteriologists.



CHAS. H. STANGE

Dean Stange received his degree in Veterinary Medicine from this institution in 1908. Soon after his graduation he was appointed to the position of Dean of the Veterinary Division. Since that time this department has grown by leaps and bounds until at the present time it is one of the foremost divisions of the College. It can be truthfully said that this rapid growth has been due to the earnest endeavor on the part of Dean Stange. Dr. Stange is a member of the Executive Board of the American Veterinary Association, Phi Kappa Phi, and Acacia.





CATHERINE J. MAC KAY

Miss Mac Kay has been connected with the Home Economics Department for the past five years. Three years ago she was appointed to the position of Dean of the Home Economics Division. When Dean Mac Kay came to Iowa State College the enrollment in the Home Economics Department was 116. At the present time there are approximately 600 enrolled in this department. Miss Mac Kay is responsible for the installation of the two-year non-collegiate course.

Dean Mac Kay is a member of Phi Kappa Phi, Omicron Nu, President of the American Home Economics Association and Home Economics Demonstrator for the State of Iowa.



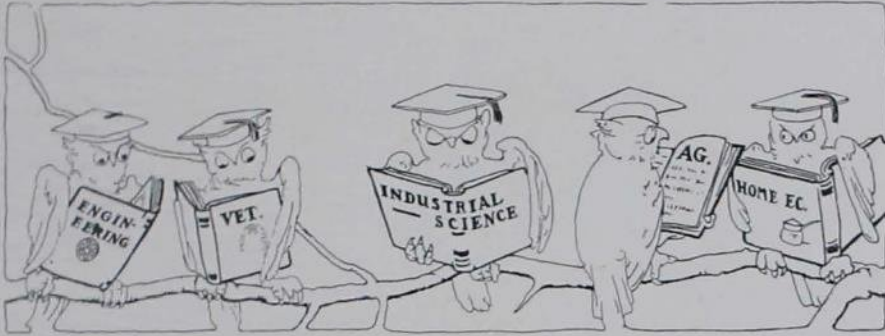

COLLEGES





Division of Agriculture



The Division of Agriculture has long stood for a scientific training builded on a foundation of general knowledge, and the records of its graduates voice the value of this principle. Experience in the field is quite as essential in the final test as is technical training. Never was the demand for men possessing a combination of technical and field training along agricultural lines so great as today. The fields in which such men serve are calling greater numbers, and new fields are opening.

It is with a keen sense of satisfaction to college and students that there has come the privilege to serve at a time when the need is so great and the cause so just. The gospel of greater and more economic agricultural production is one deserving of the most careful study by the best talent of the country. Men who are in position to know hold to the belief that our part in the present struggle is ultimately to be played with implements of agriculture quite as much as with arms.

The worth of an agricultural institution of learning is manifest in its students; in their ability to follow sound agricultural practice, and in their willingness to serve. At this time, the college is an institution of war, and before its students lie fields bounteous with possibilities of achievement and of patriotism. The premium so freely placed upon skill leaves no doubt as to the needs of our country. The fruitfulness of the field must not overshadow the privilege and duty to serve.

It is becoming better recognized that the man whose training places him in a specialized class is, by this very fact, obligated to his community; as the man who can serve his community and his state best, implies a man of high competence in his profession.

The Division of Engineering

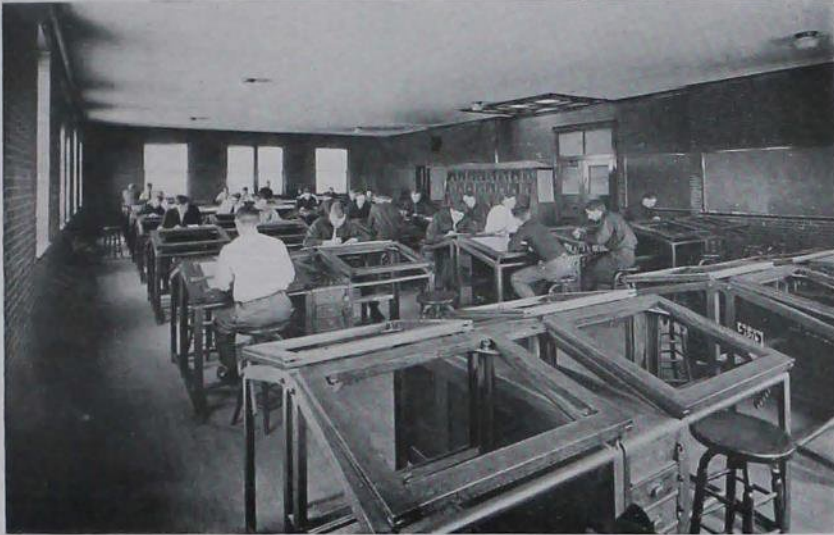

To properly coordinate their work and to promote its quality and efficiency, the departments of agricultural, architectural, ceramic, chemical, civil, electrical, mechanical, and mining engineering, together with the departments of geology, and physics, the engineering experiment station, the engineering extension department and the vocational courses in engineering are grouped into a Division. Until 1904 the organization was cooperatively voluntary through the departments involved, but the College authorities then appointed a Dean of Engineering for more effective administration and unification of the Division in all its parts.

There is unity of purpose among the departments. Engineering standards are of the highest; courses and equipment are kept abreast of the times in every particular; and the fundamental principles are outlined as particularly applied to the most modern practice. "Science with Practice" is truly the motto of the Engineering Division. Each department endeavors to stimulate in its students a love of the physical sciences, a respect for mathematical laws, and a desire for constructive imagination—three basic requisites of a successful engineer.

Conditions today are creating problems for tomorrow whose solution will require engineers of large calibre, equipped not only with a thorough technical training, but with an appreciation of human needs and desires for the future. The world is to be reconstructed, physically, mentally, morally. Engineers, probably more than any other professional men, have before them the opportunity of developing that type of community life which will contribute directly to universal democracy. To the training of engineers with a vision of the needs of the world, both today and tomorrow, the Division of Engineering is unalterably consecrated.





Division of Veterinary Medicine

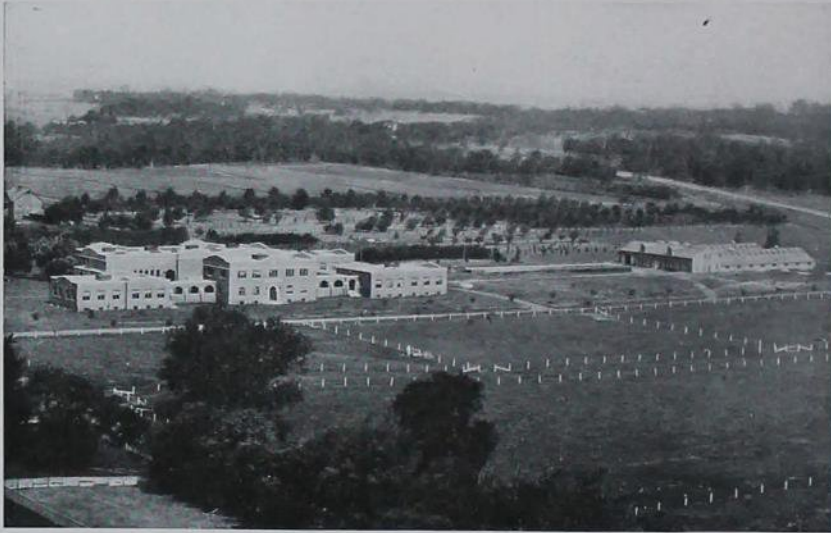

The Division of Veterinary Medicine is the oldest State Veterinary School in America. During the past twelve years it has taken a leading position in veterinary matters in the United States and the new International Encyclopedia cites this Division as an example of a high class Veterinary College.

The Division is composed of five educational departments, viz., Anatomy, Physiology, Pathology, Surgery and Theory and Practice. A Department of Veterinary Investigation and the State Biological Laboratories are rendering a very valuable service to the state.

The demand for highly trained veterinarians has never before been so urgent nor have the opportunities ever been so great. Many communities are urging us to send them qualified practitioners, the army wants good veterinary officers, the U. S. Department of Agriculture many veterinary sanitarians, and colleges and experiment stations, investigators and teachers. Our graduates are filling these positions, but the demand is much in excess of the supply.

Service and efficiency have been kept in mind as objects to be attained by applying "Science with Practice".



The Division of Industrial Science

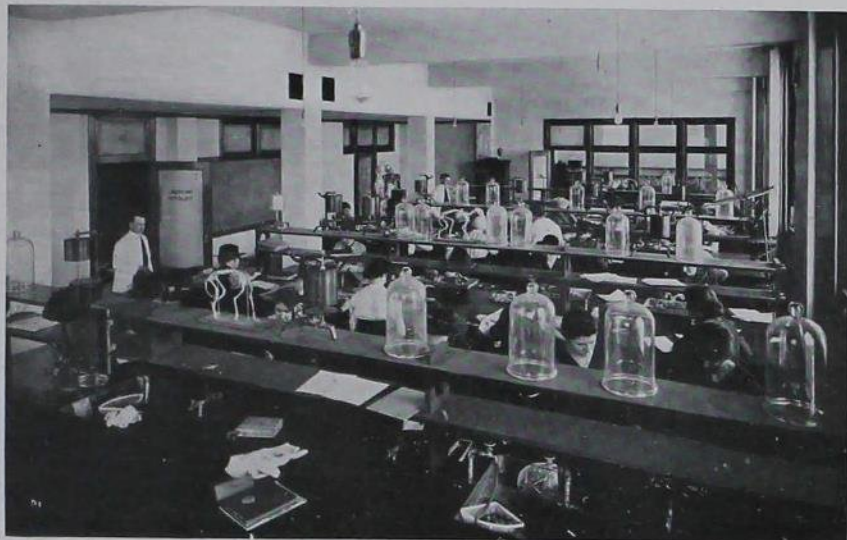

The Division of Industrial Science comprises the following departments: Bacteriology and Hygiene, Botany, Chemistry, Economics, English, History and Psychology, Library, Mathematics, Military Science and Tactics, Modern Language, Music, Physical Training, Public Speaking, Zoology and Chemical Engineering which last is administered jointly with the Engineering Division.

The two-fold function of this division is: (1) To instruct in the sciences and in other subjects essential in an understanding of the work of other divisions; (2) To give special training in certain fields of Industrial Science.

In no field is there now greater demand for trained men than in that of Industrial Science, and no division has been more successful than this in adapting itself to present-day conditions. The department of Chemical Engineering was recently established to meet a great need of the industrial world. Five-year courses in Industrial Science combined with agriculture, engineering and Home Economics have been organized, as well as a six-year course in Veterinary Medicine.

Graduate work is strongly emphasized in the Industrial Science Division, advanced degrees being offered in Bacteriology, Botany, Chemistry, Economics, Mathematics and Zoology. Much valuable research work is being carried on and much constructive and productive work is being done by both graduate students and faculty.

At least thirty men from the Industrial Science faculty are engaged in war service. Some are engaged in war research work, doing intensive scientific work at the college, in the army camps and in Washington. One is engaged in reconstruction work in France and others are on the firing line.



Division of Home Economics



The Home Economics Division is made up of the Departments of Household Arts, Household Science and Physical Culture. It is also associated with the Department of Agricultural Education in the supervised practice teaching of Home Economics.

The Household Science and Arts Departments have the common aim of training young women in the art and science of right living as applied to homemaking or such professional applications as in teaching Home Economics and institutional work.

In the Household Arts course design is the first consideration, then construction, with its three aims of accuracy, speed and invention. These principles are applied to clothing in costuming and millinery, and to the house in its planning, decoration and furnishing.

The Household Science Department gives the young woman scientific and economic instruction in the care and nourishment of the human body, with sufficient application to make it vital.

The courses in Household Management deal with the economic and spiritual organization of the home, focusing the scientific, artistic and economic knowledge secured in other courses. The Practice Cottage, which is the laboratory for this work, is the culmination of the efforts of the Division to establish standards of living and home-making.

A course especially designed to meet war needs is that of Home Economics and Agriculture.







Copyrighted by Committee on Public Information

COMMANDER-IN-CHIEF OF THE AMERICAN ARMY





Copyrighted by Committee on Public Information

GENERAL JOFFRE

GENERAL PERSHING



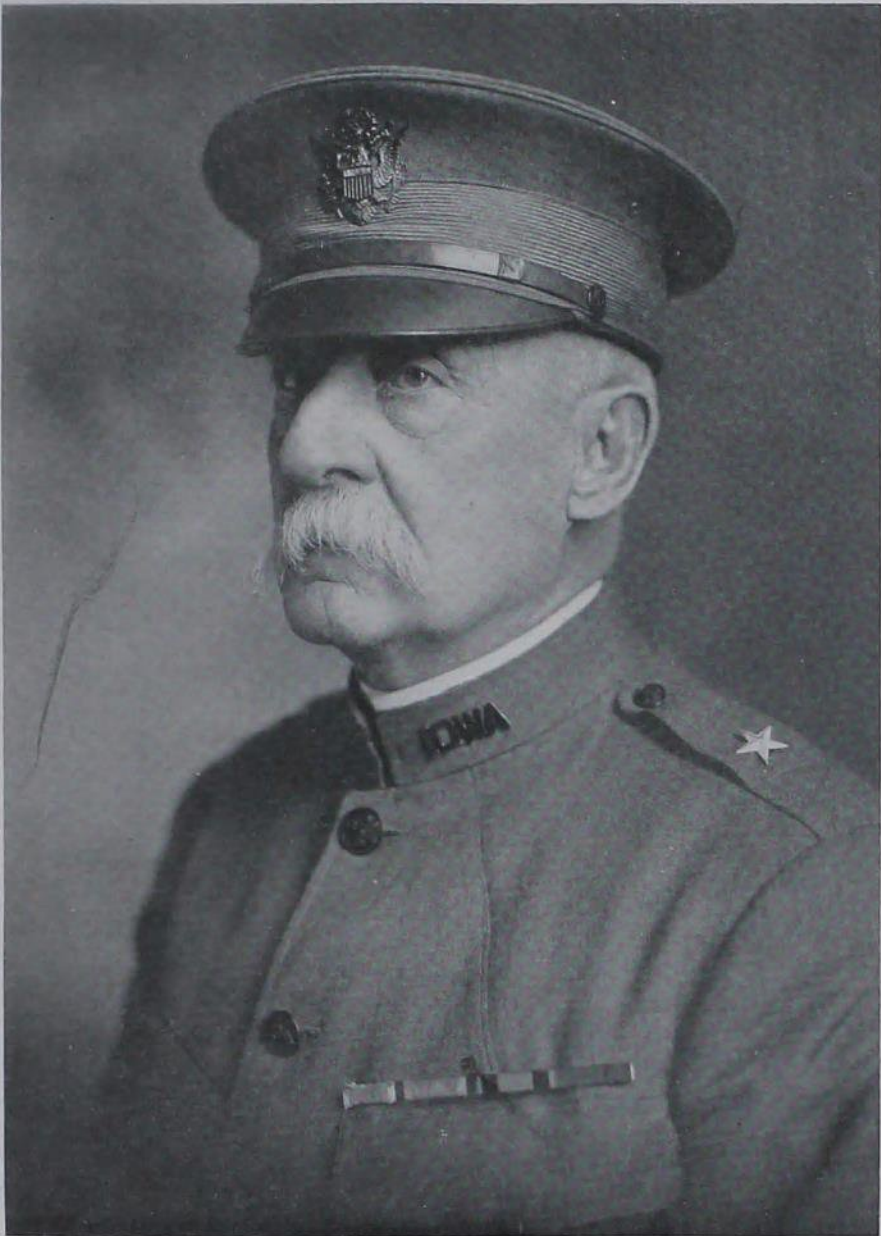

GENERAL LINCOLN





REGIMENTAL STAFF



GENERAL LINCOLN
CAPTAIN MILLS

MAJOR TUBBS
CAPTAIN JAMES



COMPANY OF ENGINEERS

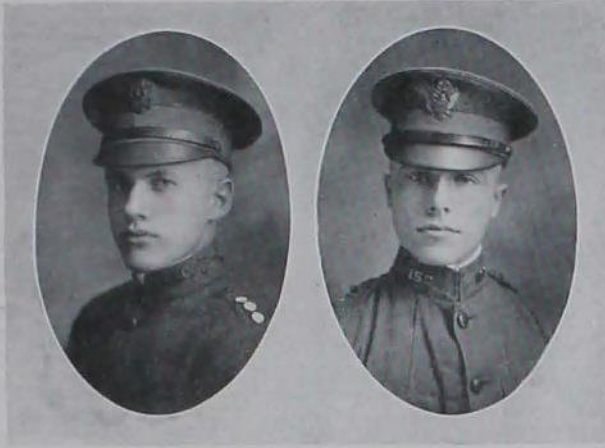

CAPT. RASMUSSEN

1ST LT. CARTER

INFANTRY



COL. McMILLAN



1ST BATTALION



Q. M. DUNHAM

MAJ. HELM

ADJ. COLBERT



CAPT. STRADER
Company A

CAPT. WOODWARD
Company B



COMPANY C



CAPT. MUDGE

2ND LT. POAGE

COMPANY D



1ST LT. BOSCH

CAPT. DEYOE

1ST LT. GOBBLE



2ND BATTALION



Q. M. LOWE

MAJ. RODDEWIG

ADJ. DYE

COMPANY E

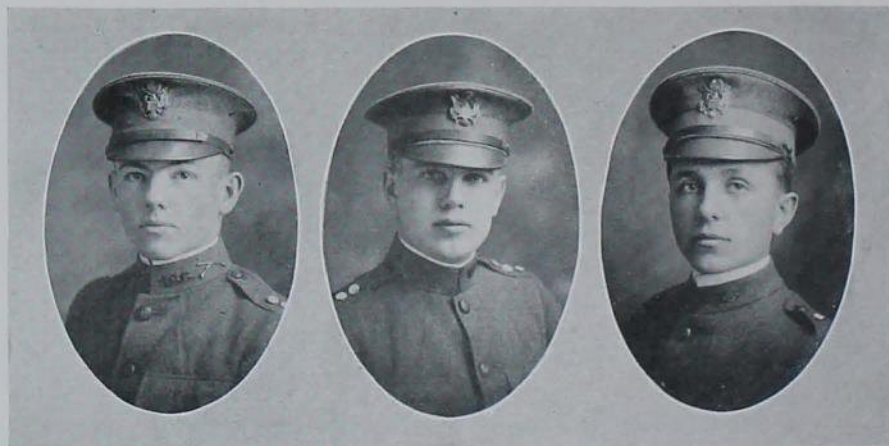

1ST LT. WHEELWRIGHT

CAPT. WARNER

2ND LT. HANSEN



COMPANY F

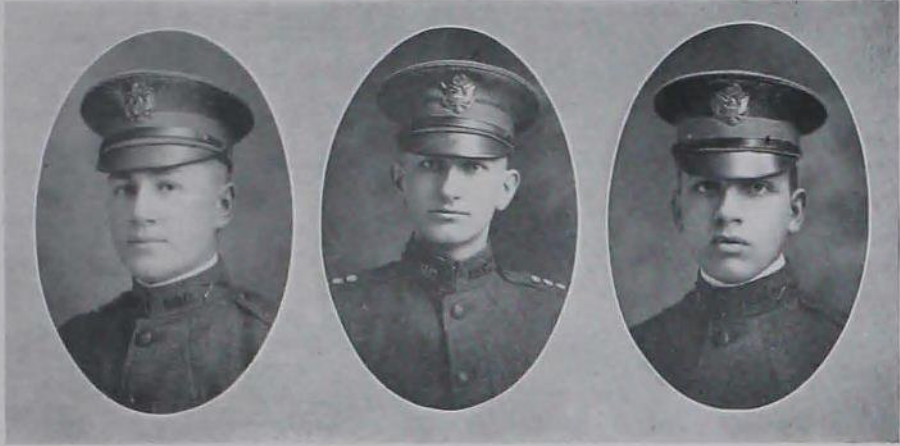

1ST LT. MURPHY

CAPT. ARDUSER

2ND LT. HEUCK

COMPANY G

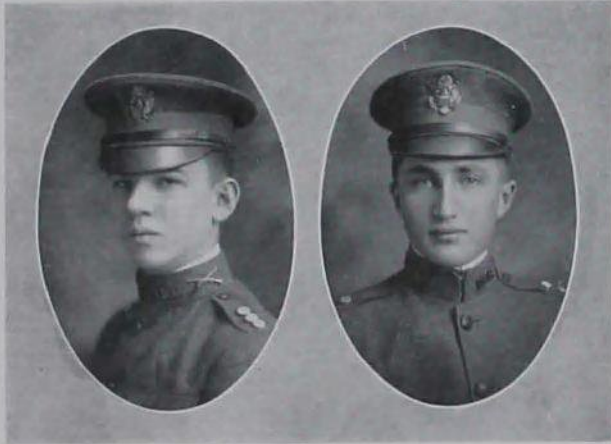

CAPT. NELSON

1ST LT. PETERSON





COMPANY H

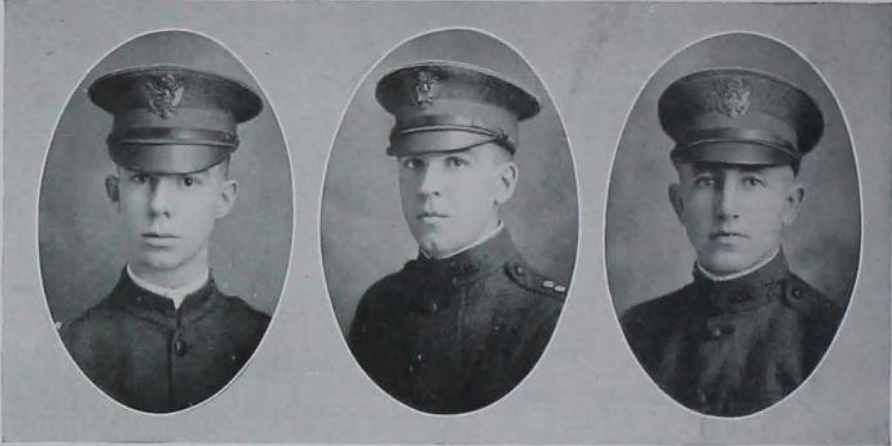

1ST LT. DEWEY

CAPT. IRWIN

2ND LT. CURRIE

3RD BATTALION



ADJ. O'MALLEY

MAJ. EMMEL

Q. M. RATH



COMPANY I



1ST LT. MOSES

CAPT. MERSHON

2ND LT. SCHROEDER

COMPANY K



1ST LT. SHELDON

CAPT. HUTCHINSON

2ND LT. DRENNAN



COMPANY L



1ST LT. BECKMAN

CAPT. SNYDER

2ND LT. MCCLEERY

COMPANY M



1ST LT. HAMILTON

CAPT. THEOPHILUS

2ND LT. KING



SIGNAL CORPS



Q. M. OSGOOD

MAJOR WILHELM

ADJ. WOOD

1ST COMPANY



1ST LT. TOMAN

CAPT. GORDON

2ND LT. GALLUP





2ND COMPANY



CAPT. VANNOY

1ST LT. COE

HOSPITAL CORPS



CAPT. INGWERSEN

MAJ. JAGER

1ST LT. BRENTON



BUGLERS



REED CORLISS

C. S. ADAMS

H. D. HUNTER



RIFLE SQUAD





LINCOLN RIFLES





*YOU'RE YOUR OWN BARBER
IN THE ARMY*



*GEN. LINCOLN VISITS
THE BOYS*



*1000 MILES FROM A TONSORIAL
PARLOR*

WITH OUR BOYS AT ALLENTOWN



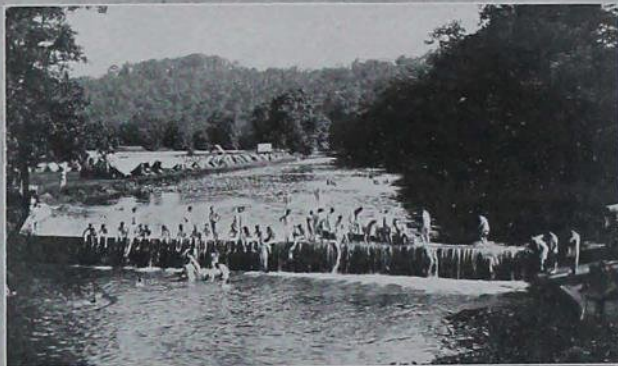

A NECESSARY EVIL



WINTER QUARTERS



STRONG BACK STUFF





A BUNCH OF CROWS



ITS NOT ALL WORK



ONE OF THE BILLETS





FISHER

MCCARTY

ATKINSON

HOLLAND

BENSON

SOME OF THE AMES BOYS WHO ARE DOING THEIR BIT





CONVOCATION AFTER DRILL

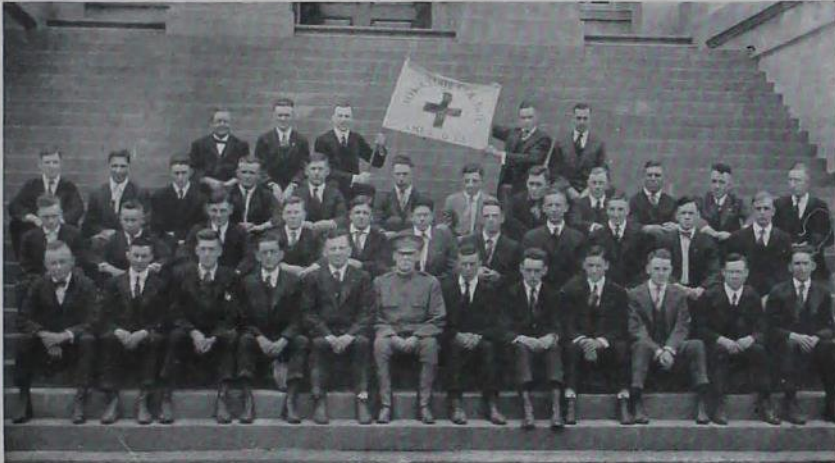

I. S. C. AMBULANCE UNIT





MAJOR MARSTON



FACULTY DRILL



STUDENT AND FACULTY DRILL

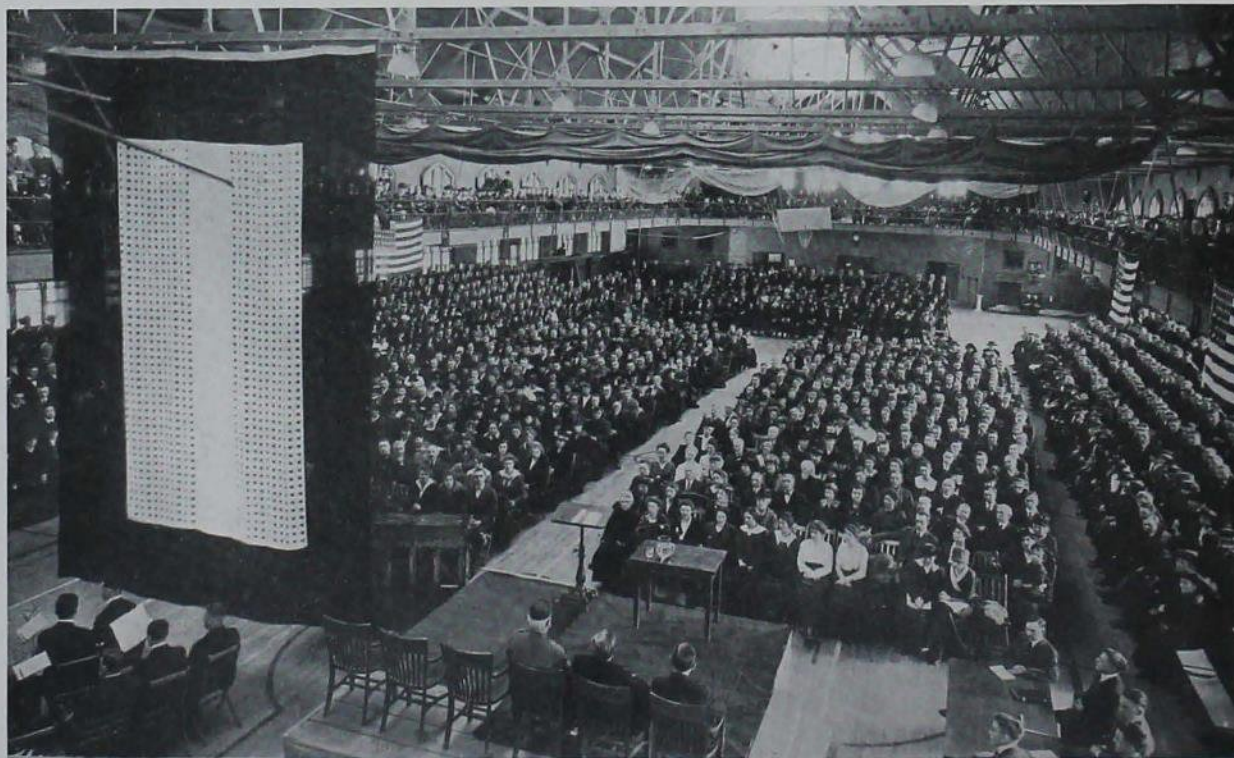

IOWA STATE COLLEGE SERVICE FLAG—1055 STARS





ACTIVITIES



Athletic Review

If we wish to make a review of athletics at Iowa State College for the past year there is little that should be said; the records made and the honor roll speak for themselves. Iowa State does not boast of the men that returned to school, but the records made by her men on the track, floor and field can be ranked with any and her honor roll stands out prominently both in strength and numbers.

Many of the players enlisted at the first call and they have added much to the loyalty shown by the college men of this country, while the men that did return to school to uphold athletics have achieved their end. Iowa State honors the men who have deserted the field for the sake of their school and for the welfare of mankind and she is proud of the men who have carried the Cardinal and Gold into the battles of collegiate athletics.

Our athletes in the uniform are doing, indeed, a much greater work, but our athletes in school are fostering and protecting clean sportsmanship which has added thousands of able men to the ranks of the army and navy. "Men trained in college sports have been quick to learn and they are making excellent soldiers", is the substance of an article sent from the administration. The men who are competing in college athletics during the war are keeping alive a training school that turns out scores of physically fit men each year.

Unified and efficient efforts on the part of the coaching staff have been a big factor in the complete success of the teams during the past year. Not once during that period has Iowa State been forced to give up any branch of athletics. Farsightedness on the part of the authorities in charge and support on the part of the students have not been lacking.

As long as the government encourages collegiate athletics and athletics play their part in the military program of the United States, Iowa State will continue to support and encourage them. We honor the men who forsook the world of sports for service for their country and we are proud of the fact that the word Cyclone has stood for something in spite of the large number of men who have answered the call to arms.





CLYDE WILLIAMS

In 1906 the State University of Iowa sent us the greatest athlete she ever produced to coach our baseball team. Clyde not only coached the baseball team but gave a great deal of his time to the gridiron sport. As athletics became more prominent in college life it became necessary to have a director of athletics and Clyde was the undisputed choice. He represents us at all intercollegiate meetings, and by his courteous treatment and sincere esteem of all has won a reputation for Ames that will be remembered always. Clyde still produces a baseball team that is a winner.



"A" Men 1917



Harper, Abbott, Linnan, Foell, Husted, Breeden, Hahn, DeForest
Kreber, Thomson, Reed, Dimick, Fritzsche, Neal, Vanderloo, Schalk
Johnson, Heater, Morgan, Hawthorne, Firkins, Cromer, Wilkins, Aldrich

WEARERS OF THE "A"

H. W. ALDRICH
RICHARD BARKER
C. F. BREEDEN
R. H. BROTHERLIN
F. R. DEFORREST
B. J. FIRKINS
HUGH FITCH
V. H. HEATER
A. E. HAWTHORNE
A. M. HUSTED
L. E. JOHNSON

JOE KREBER
NEAL MCGREW
J. E. WILKIN
C. S. ERSKINE
E. S. STEWART
A. M. BOYD
H. F. JAGER
L. A. WALLACE
H. J. SHOEMAKER
H. H. HARPER
F. H. ABBOTT
J. A. LINNAN

L. V. FOELL
H. E. HAHN
H. B. THOMSON
E. E. REED
F. A. DIMCK
C. R. FRITZSCHE
A. T. NEAL
V. VANDERLOO
L. W. SCHALK
MAX MORGAN
P. C. CROMER





football



Football

LINE-UP

L. WALLACE	Center
H. J. SHOEMAKER, L. V. FOELL.....	Right Guard
RICHARD BARKER.....	Left Guard
L. W. SCHALK.....	Right Tackle
C. F. BREEDEN.....	Left Tackle
A. T. NEAL.....	Right End
H. F. JAGER.....	Left End
A. M. BOYD.....	Quarter Back
H. ALDRICH.....	Right Half Back
V. A. HEATER, L. E. JOHNSON.....	Left Half Back
V. B. VANDERLOO.....	Full Back

SCORES

Football Results

Simpson	0	Ames	47	at Ames
Coe	0	Ames	7	at Ames
Missouri	0	Ames	15	at Ames
Kansas U.	7	Ames	0	at Lawrence
Kansas S.	7	Ames	10	at Ames
Iowa U.	6	Ames	3	at Iowa City
Drake U.	0	Ames	47	at Des Moines





1917 FOOTBALL TEAM



C. W. MAYSER

As a football mentor Coach Mayser has no equal in the west. He left Franklin-Marshall in 1915 with an unbroken record, for the broad sweeping prairies of Iowa. His success is not an accident, for he dares to act while others debate, and his convictions are not easily shaken. By turning trials into triumphs and vexations into victories he has won the support of both students and alumni.





Football Review

When the football men reported last fall they faced the evidently hopeless proposition of competing against military odds but the matter proved an incentive to them and they entered into the spirit of the team with an enthusiasm that characterized their work during the entire year. Many obstacles beset their way but under the leadership of Coach Charles W. Mayser every man in the Cyclone uniform undertook his part in the war-time machine and fought from whistle to whistle. It was true that several of the games were disastrous in their results. The Kansas game was lost during the last moment or two of actual playing and the annual Iowa contest was lost, due to the accuracy of Captain Davis in his drop kicking.

In less than three weeks after war had been declared, a greater part of the Ames football team enlisted, thereby shattering the hopes of many followers of the gridiron sport who saw in the material left over from last year's squad the making of a team such as Ames has seldom seen. All Ames is proud of her patriotic sons, none more so however than our coach, who is constantly receiving letters from former members of his football teams who are stationed on almost every part of the globe. Ames is proud of her football team too and the results attained.

It can readily be imagined what might have happened had "Bill" Davis, "Bill" Paige, Capt. Denfeld, Tucker, Janda, Evans and a host of others been here this fall. Out of a squad of thirty-two eligible men left over from the year before, only seven returned this fall. Ames suffered more in this respect than other Missouri Valley schools.

A comparatively green team, with only three men from the year before, opened the season with Simpson. Although Ames had the lightest team in the Valley Conference, Simpson was much lighter. Ames secured forty-seven points while Simpson was unable to get into the score column. The second half saw the Ames substitutes in the game.

On October sixth the strong Coe team played Ames on State Field. They came primed for this game, feeling confident that Ames would have to extend herself to win. Coe was justified in her belief, as it was a hard fought game and some good football was displayed for an early season game. Ames finally won by a touchdown when Aldrich went around their right end, making the count seven to nothing in our favor. Coe made only one first down but played a hard, consistent, defensive game.

At this stage occurred the first break in our schedule as we had no game for October 13th. The following week, October 20th, Missouri came to Ames for the local opening of the Missouri Valley Conference. Our visitors had the wonderful backfield of the year before and Ames was primed for a hard-fought game, as all our games with Missouri prove to be. The teams appeared evenly matched in weight and speed, but Ames was not to be denied and won by a score of fifteen to nothing. Vanderloo and Aldrich scored one touchdown each and Boyd kicked a goal from the field.

On October 27th Ames journeyed down into the Jayhawkers' country to battle with the veteran Kansas University team. The game was a thriller. Quoting from the Kansas University paper,—“The teams were so evenly matched in football ability that





a tie should have been the logical result". Both teams played excellent football, Ames gaining more ground while Kansas offset this by wonderful punting. With only five minutes to play, Kansas attempted a forward pass which was knocked down by Aldrich. Unfortunately the ball landed in a Kansas man's arms who rushed a few feet for the lone tally of the day. Kansas had a good team and their game with Ames was not a flash as they later played Nebraska off their feet, only to lose by a drop kick. Boyd was injured early in the game and was forced to retire.

Ames had another open date on November 3rd and remained idle. On Nov. 10th the husky Kansas State aggregation appeared here to do battle. Coming with the best team in their history, all Ames was looking for a real battle. A big crowd appeared for this home-coming game and all went away feeling that they had witnessed a real afternoon of football. Ames scored early when Wallace blocked a punt and fell on it for a touchdown. At the end of the half the score was seven to nothing in favor of Ames. Kansas opened up an offensive and earned a touchdown, the only earned one scored against Ames this fall. The game was a tie until a few minutes before the whistle blew, when Boyd drop kicked a goal, thereby winning the game 10 to 7. It was a battle royal and the teams were evenly matched.

On Nov. 24th we met Iowa University at Iowa City. The game was well played and remained a tie, 3 to 3, until near the end when Davis kicked a goal from the field, making the score 6 to 3 in favor of Iowa. The Ames score was made by Boyd drop kicking a goal.

To pick individuals from the year's work would be an injustice to the team as a team. Every man was the component of a fighting machine and the work of one man was equally important with that of the man playing next to him in the line or the man in the backfield that followed through when the offensive gains were made possible. Captain Howard Aldrich took the responsibility of Denfeld when the latter enlisted and his ability as a worthy general was shown by the results of the year as reviewed on the day that he checked in his togs. Vanderloo, Boyd, Johnson and Heater were the other members in the backfield who won distinction by their aggressiveness. In the line, Wallace at center, Barker, Shoemaker and Foell at the guard positions, Breeden and Schalk at tackles and Jager and Neal on the ends, formed a wall of defense that held every team they went up against. Barker and Wallace, termed "Iowa State's greatest combination", left school at the end of the semester and are now farming in South Dakota. Before leaving they emphatically made the statement that they were not going for good and when the call was issued next fall they would seek the gridiron life once again and don the Cardinal and Gold uniform.

Of the 1918 backfield candidates, Captain Heater, Vanderloo and Boyd will have to bear the brunt of the work next year with a wealth of material from the freshman reserves to depend on for the other positions. Neal and Hadley are the possible end aspirants with Foell, Schalk, Barker and Wallace returning for the strength in the line. It is useless to predict the possible strength of the Cyclone team for next fall. In these days of a different attitude towards athletics, the strength of a team is not measured by the actual value altogether, for an eleven must be and is credited with the men that leave for military service as well as those that return to take the responsibility.



CAPTAIN HOWARD ALDRICH

Weight 141

Position—halfback

To put into a few words all that Aldrich has accomplished for Cyclone athletic teams would be nothing short of the impossible. He has given the greater share of four years of college life for the betterment of athletic teams and on the day he graduated he reported to the baseball coach for duty. The saddest moment in his life was reached on the day this spring when he checked in his togs for the last time. An injustice to him to say that he will be missed when the call is issued next fall. He will hear that call but he can only look back on the days that he fought against odds and greater strength, but with a true attitude towards sports, he never faltered.

CAPTAIN-ELECT V. A. HEATER

Weight 144

Position—halfback

When the curtain fell on the 1918 football season, the gang chose Heater to lead the eleven for next year and their selection was warranted. The new leader has spent a greater share of two years in college with interest centered on the gridiron and early this spring he started eager work with the freshmen along with Coach Mayer. Heater is a dangerous man on the offensive and his line plunges have been used time after time on the fourth down when feet appeared like yards and an inch or two were needed to make the distance.

L. W. SCHALK

Weight 181

Position—tackle

Following in the footsteps of his brother who formerly fought under Cyclone colors, Schalk has put the family reputation high once again. Critics recognized his ability as a "stayer". He invariably forced himself into the calcium glare whether on the eleven or working for the coach on the wrestling squad.



RICHARD BARKER

Weight 160

Position—guard

He acted as captain of the all-Iowa team that fought the soldier eleven last fall and this position was an honor that rightly belongs to him as one of the greatest linemen that ever worked in the state of Iowa. Along with Wallace he is cultivating sage-brush in South Dakota but he will hustle back into the moleskins again next September.



L. WALLACE

Weight 168

Position—center

He busted into the defense from his position at center and enjoyed it like the proverbial duck versus water. His undisputed place in the middle of the Missouri Valley line was a deserving one. He started with the whistle and it took more than football flesh to stop him, once he started.



C. F. BREEDEN

Weight 183

Position—tackle

Working opposite Schalk at tackle Breeden held a position in the line that needed and received able support. He welcomed competition but never found a man that became a real contender. "Si" enjoys the sport and when he enjoys anything he puts his life into it.



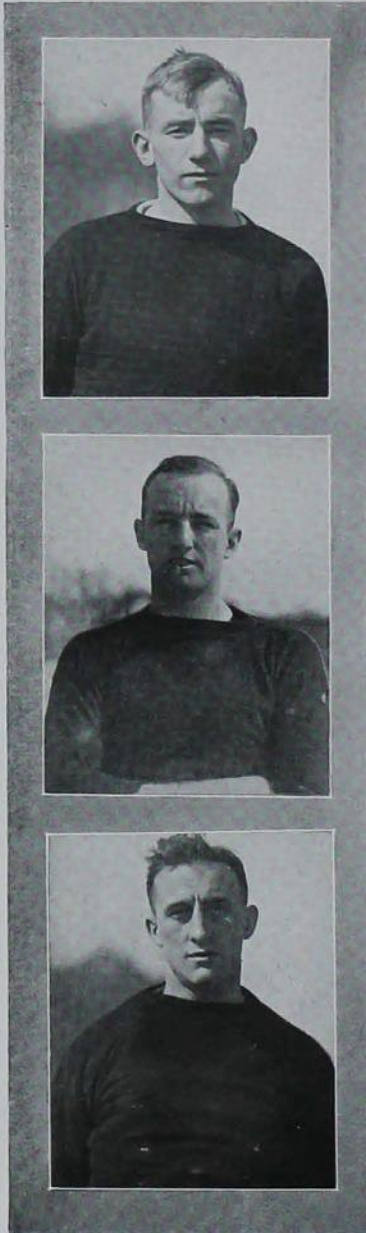

A. M. BOYD

Weight 126 Position—quarterback

Not very effective on the scales but his ability as an open field runner and drop kicker makes his "weight in gold" worth the high standard. He shines like a new dime on the athletic field and the longer he stays at the game the brighter he appears. He won the Kansas Aggie game this year single handed with his accurate kicking.

H. F. JAGER

Weight 165 Position—end

When candidates reported to try for the wing positions Jager was one of the first to heed the call and he stuck until the finish. Besides being a neat player on one end of the forward pass he could punt better than the average kicker and his strength was a wall on the defense. This was "Jerry's" first year on the varsity but he has another year to report.

W. B. VANDERLOO

Weight 168 Position—fullback

Vanderloo jumped into the fullback position last fall when the coach was stricken with a bad case of insomnia over the vacancy, and he improved with every game. What he lacked in experience he made up two fold in natural ability and fighting instinct. He has two more years to cast with the gridiron men.





A. T. NEAL

Weight 147

Position—end

“Jud” had trouble with his ankles during the year for the very reason that as long as he was on his feet he wanted to use them in traveling. His one ambition was to see the opposite play coming around his end with a full interference. He cast aside all rules of etiquette when he saw the ball toted towards him.



L. E. JOHNSON

Weight 148

Position—halfback

The fascination for the game picked him up one day in his sophomore year and he has been battling since. Though injured twice during the season he stuck with the sport and he received his injuries while going towards his opponents. He barred none and the bigger the better.



L. V. FOELL

Weight 175

Position—guard

Seldom does a sophomore break into the lime-light with a rush. Foell is an exception. He battled experience from the first day and his staying power made a stranger of the varsity bench. Looks the part of a star and his looks are far from deceiving.



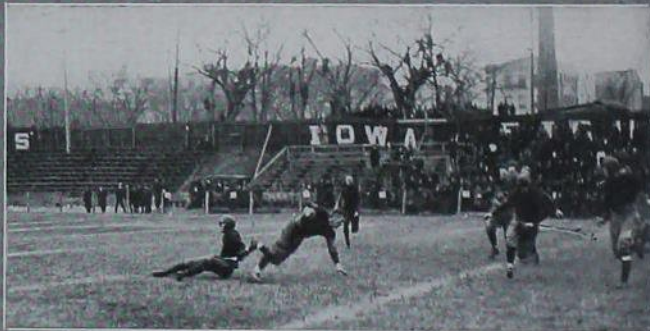
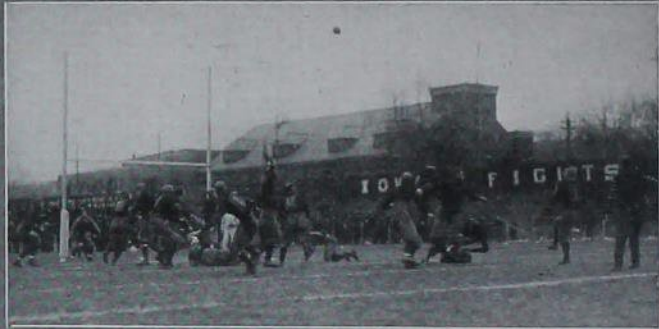

IOWA GAME



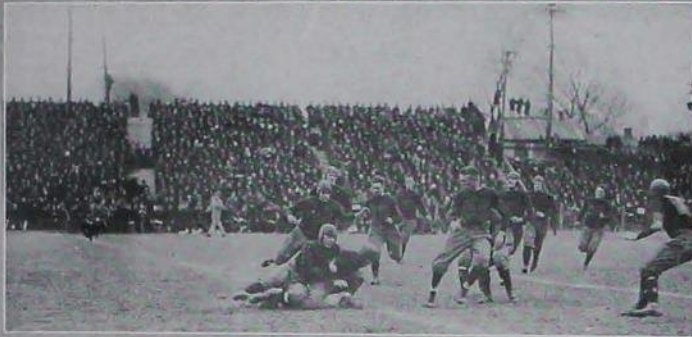

AMES - IOWA



AMES - SIMPSON



AMES - MISSOURI





AMES - SIMPSON



AMES - DRAKE



AMES - COE





1917 RESERVES



ASSISTANT COACH FIRKINS

"Bugs" started his career as a coach last fall. He coached the reserve squad and gave Coach Mayser the only assistance which he had. Firkins is an Ames man, having won the honor "A" in football, baseball, wrestling, and track. He appeared quite regularly on the mat to show and help the wrestlers obtain and break the holds that won him fame as a wrestler.





The Reserve Men

After all has been said and done; after the warriors of the gridiron have reaped the harvest of popularity and superiority; after the hero has been decorated with the wreath of the Grecian runner—there still remains a group of men, an important cog in the varsity machine, that check in their togs at the end of the year without the trumpet after vainly working to keep the first team in shape.

A time may come when the Reserve men may form a team that shows some effect against the first string men. When the individual shines he is lost to the scrubs and a new man must be broken in to his vacant place. The individual is given the varsity suit and turns his aggressiveness against his former mates.

The Reserve eleven battles daily against the first varsity team until they have received their workout. Then the second varsity comes onto the field and the reserve strength is again thrust into the battle. For weeks this keeps up and the only pleasure that they can possibly secure is the fascination for the game and the belief that some day they may show their ability to such an extent that the coach will see fit to pick them out of the list and send them into the battle where honor and popularity come to the individual star and to the team.



Class Football



CLASS CHAMPIONS

Willimack, Willard, Brenneke, Kloppenberg
McTaggart, Termohlen, Morrison, Ewalt
Briggle, Datsman, Crosby

MORRISON—center
WILLIMACK—right guard
TERMOHLEN—left guard
WILLARD—right tackle
LOWE—left tackle
DATESMAN—right end
CROSBY—left end
WOODS—quarter back
HELBLING—right half
EWALT—left half
BRIGGLE—fullback





DID WE BACK THE TEAM AT IOWA?





BASKET BALL



Basketball

PERSONNEL

HOWARD ALDRICH.....	Left Forward
A. M. BOYD.....	Right Forward
J. LINNAN	Center
F. H. ABBOTT.....	Left Guard
H. J. HARPER.....	Right Guard
HARRY HAHN.....	Guard
R. H. BROTHERLIN.....	Forward
L. E. WOOD.....	Forward
E. H. LEVSEN.....	Center

SCORES

Dec.	15	Ames	9	Camp Dodge	13	at Ames
Dec.	18	Ames	23	Simpson	17	at Ames
Jan.	4	Ames	29	Coe	17	at Ames
Jan.	8	Ames	18	Cornell	14	at Ames
Jan.	17	Ames	21	Kansas U.	24	at Lawrence
Jan.	18	Ames	20	Kansas U.	31	at Lawrence
Jan.	19	Ames	27	Kansas State	33	at Manhattan
Feb.	1	Ames	24	Grinnell	23	at Grinnell
Feb.	5	Ames	33	Drake	21	at Ames
Feb.	12	Ames	9	Iowa	24	at Iowa City
Feb.	15	Ames	11	Missouri	26	at Ames
Feb.	16	Ames	13	Missouri	24	at Ames
Feb.	22	Ames	25	Grinnell	17	at Ames
Feb.	23	Ames	18	Kansas State	22	at Ames
March	1	Ames	20	Iowa	22	at Ames

Won 6, Lost 9



Varsity Basketball Team



Boyd, Abbott, Coach Walters, Capt. Morgan, Aldrich
McKay, Levens, Linnan, Harper, Wood, Templeton





Basketball

When Deac Walter issued a call the middle of November for material, he knew that he must base his hopes and prospects of a winning team on the individual work of Aldrich, Erskine, and Morgan. This combination gave the coach something to work upon but, at that, it was far from encouraging although there were many bidders for the other two positions.

Before the first game of the season, which was with a fast quintet of Camp Dodge officers, Clyde Erskine enlisted in the marines and left school immediately. This left a hole in the lineup that proved disastrous for the officers came through with a 13-19 score.

Immediately after this game came the news that Captain Max Morgan was to be lost to the team through a rule technicality. Nothing worse could have happened for Aldrich was just getting into shape and the rest of the team was composed of practically new men. This was the proposition that Coach Walter had to face and he used every conceivable manner of getting a team in shape for the next three games, which came before the Christmas vacation.

Simpson and Coe were beaten with comparative ease but Cornell put up a hard fight and the final score stood 18-14 in favor of Ames. Cornell had already beaten Iowa early in the season and were beginning to think of the state championship when they came here. These first three games gave the team that fighting spirit that they carried through the whole season against heavy odds.

The first conference games were lost to Kansas U. and Kansas State after a very tiresome trip. The work of Aldrich and the close guarding of Linnan featured in all three of these games.

During the midsemester vacation Ames journeyed to Grinnell who bowed down to defeat in one of the most exciting games of the year.

Drake was also taken on soon after but offered little resistance to the Cyclone five.

On February 12 the team went to Iowa City and met defeat in a hard game that left the men in very poor shape for the hard games the following week with Missouri. The Tigers copped two games with Ames bitterly contesting every basket.

Grinnell was downed again but the Cyclones were doomed to defeat the following night when Kansas State skinned through with a 22-18 score in one of the best games played on the home floor this season.

The season closed with Iowa on March 1st. This proved to be the most exciting and best played game of the year. Ames ran up a seven point lead early in the game but could not hold it due to the accurate shooting of the Iowa forwards. Every man played his best and didn't let down until the final whistle.

Scores count but it is gratifying to go over the season and note the attitude of the men during the last few moments of each game, the time that really counts, and in each instance to see them showing the fight and spirit that characterized their coaching from the beginning.

Every conference game was a hard one to lose. It was not so much the idea of the game but the fact that the team were fighting to win and their aggressiveness resulted in a low score.





Class Basketball



CLASS CHAMPIONS

Stecher, Milliman, Datesman, White, Severance
 Shepherd, Schooley, Willimack, Briggie, Currie, Sloan

STANDING

<i>Class</i>	<i>Won</i>	<i>Lost</i>	<i>Pct.</i>		
Freshmen	7	1	.875		
Juniors	6	2	.750		
Sophomores	3	3	.500		
Seniors	1	5	.166		
Two-year	0	5	.000		
February 7, 1918	Sophomores	8	Seniors	4	
February 7, 1918	Juniors	1	Two-year	0	
February 9, 1918	Juniors	15	Sophomores	13	
February 9, 1918	Freshmen	19	Seniors	11	
February 12, 1918	Juniors	19	Freshmen	10	
February 19, 1918	Juniors	14	Seniors	10	
February 19, 1918	Freshmen	43	Two-year	3	
February 26, 1918	Seniors	8	Two-year	7	
February 26, 1918	Freshmen	25	Sophomores	8	
February 28, 1918	Juniors	30	Two-year	3	
February 28, 1918	Sophomores	10	Seniors	3	
March 2, 1918	Juniors	10	Sophomores	4	
March 2, 1918	Freshmen	25	Seniors	11	
March 5, 1918	Sophomores	16	Two-year	6	
March 5, 1918	Freshmen	21	Juniors	14	
March 7, 1918	Freshmen	34	Two-year	9	
March 9, 1918	Freshmen	22	Juniors	11	





SENIOR TEAM
Helseth, Gaylord, Crouse, Abbott, Price



SOPHOMORE
Anderson, Heuck, Powell, Melham, Johnson





JUNIOR TEAM

Templeton, Spiker, Jager, Mackay, Linnan



TWO YEAR TEAM





C



BASEBALL





Baseball



BASEBALL RESULTS

April 10	Simpson	3	Ames	19	at Indianola
April 13	Missouri	3	Ames	2	at Columbia
April 14	Missouri	5	Ames	4	at Columbia
April 26	Missouri	9	Ames	3	at Ames
April 27	Missouri	6	Ames	2	at Ames
May 11	Iowa Teachers	0	Ames	2	at Cedar Falls
May 12	Coe	2	Ames	5	at Cedar Rapids
May 12	Cornell	5	Ames	0	at Mt. Vernon
May 15	Coe	3	Ames	1	at Ames
May 17	Cornell	4	Ames	6	at Ames
May 24	Simpson	0	Ames	11	at Ames
May 31	Iowa U.	11	Ames	8	at Iowa City





The Baseball Review

The prospects in 1917 for a high ranking team at Ames could hardly have been better. The place left vacant by Stewart behind the bat was amply filled by Firkins, the veteran third baseman. The loss of Captain Kerrigan, Davis and Okey by graduation was made up for by the addition of "Bill" Davis, Hauser, and Greenlee. These with the addition of Capt. Jones, McGrew, Janda, Brotherlin, Aldrich, Merrill and DeForest from last year's squad, and a number of good prospects from the sophomore class, made Iowa State's future look bright.

Before the season had really begun, DeForrest was called home to work on the farm, leaving first base open.

The first game was played with Simpson and was won easily by a nineteen to three score. But when the smoke of battle had cleared away, Hauser, a new pitcher, who had shown excellent form, was on the farm.

The first Missouri Valley game was played with Missouri at Columbia. The game was hard fought for ten innings, the "show me" boys coming out on top of a two to three score. The following day another heartbreaking game was staged at Columbia, the Tigers winning five to four. Ames made fewer errors and more hits in both games.

When Missouri arrived in Ames April 26th, "Bill" Davis and Janda were in the Army, and before they left with two victories to their credit, Aldrich was helping to increase the food supply.

May 11th Ames won her second victory, winning from the State Teachers two to nothing. The following day we won from Coe in the morning and lost to Cornell in the afternoon.

May 15th found Coe at Ames primed for battle, and they went home with the bacon. On May 17th, Cornell came down with a great deal of pep, for she had not as yet lost a game. But Saturday was a good day for the Cyclones and Cornell went home with the little end of a four to six score.

At this stage of the season, the sixth casualty occurred, when Capt. Jones was called home to work on the farm.

On May 24th we won our second game from Simpson, and May 31st finished the season by losing to Iowa. Just before the Iowa game, Merrill was called into government work, this making a total of eight men who dropped out during the season.



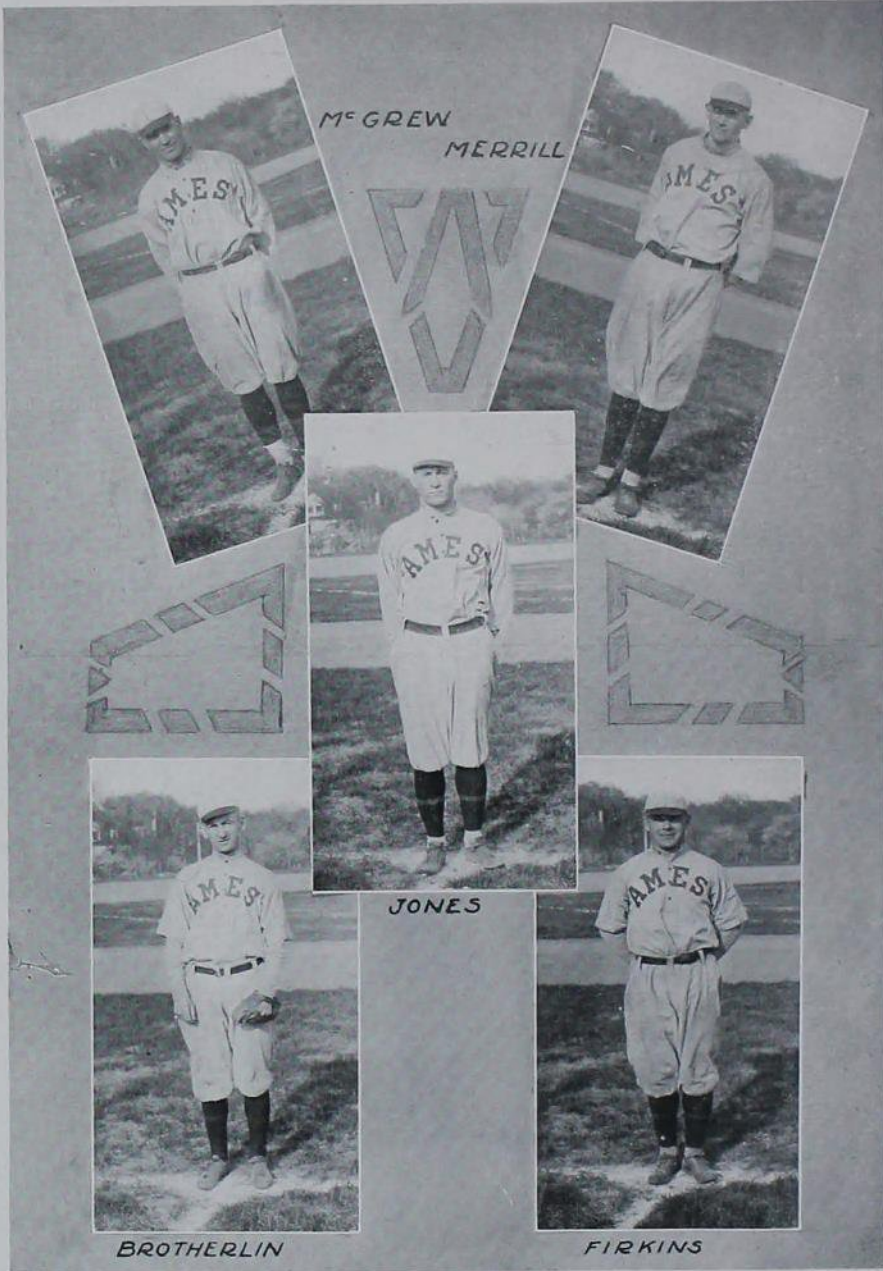

McGREW
MERRILL

JONES

BROTHERLIN

FIRKINS





LEVSEN



GREENLEE



SHELLITO



DALLAS





World's Champion Four-Mile Relay Team

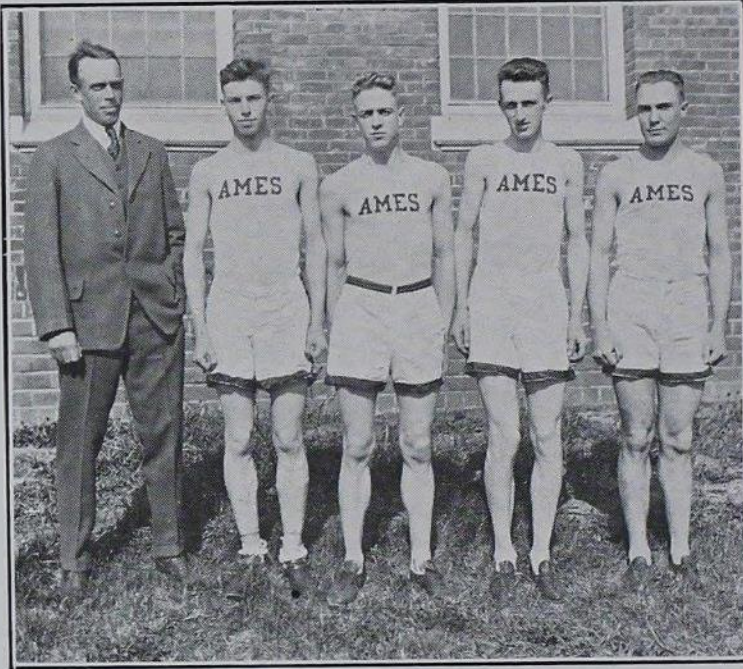

Merriam, Reed, Cromer, Stone, Hawthorne

The 4-mile relay team went to the Penn Relays fully prepared to return victorious, and they did. Each man ran well and Hawthorne breasted the tape several yards ahead of his nearest competitor.

Boys, we're proud of you.





TRACK





Track

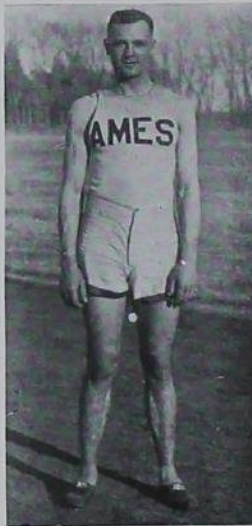

CAPTAIN PACKER

Iowa State found one of her greatest athletes in Roscoe Packer. Due to the urgent call for men in the country Packer was called to the farm before the season had really started. This left a vacant place that could not be filled, for Packer is the only man who has ever beaten Simpson or Missouri in the high hurdles. His record in the two preceding seasons also shows his value to the team. His abilities were not confined to track only, but extended into football where he showed his worth by being picked as an All-Missouri Valley end.





Track

Spring track work was ushered in with the usual amount of handicaps last spring and Coach Ned Merriam faced a serious proposition of whipping his team into shape and especially when the news was spread over the campus that Captain Roscoe Packer and "Bill" Page had enlisted and left two vacancies that would be hard to fill.

Plenty of new material reported to the coach and long before weather would permit outdoor work, the men remained on the dirt track in the gymnasium and prepared for the home meet which was scheduled for April 14th. The Juniors won the meet with a total of 53 points while the Freshmen with a well balanced team took second place with 44 points. The Seniors and Sophomores were a poor third and fourth, respectively, with 16 and 13 counters.

Packer, a younger brother of the famous Cyclone hurdler, had an easy time in winning the stick events while Boyd, crack football and basketball midget, placed in three of the events. Schutt was a third Freshman to place in two of the events but he did not remain in school for varsity work. The famous Iowa State long distance men were the only stars to feature the meet.

The Nebraska Cornhuskers were the first visitors on the Cyclone schedule, coming to Ames on April 28th for a dual meet. Ames held their own in the field events and when the scene of the contest was removed to the watery track, they stepped into the lead and forced the Nebraskans to defeat by the final count of 73 to 59.

Missouri had the best bet in the conference and they proved their boast on May 5 when they defeated the Cyclones on the Columbia track by the score of 80 to 47. Scholtz and Simpson, the valley's undefeated pair, were easily the mainstays of the Tiger team and their presence featured every meet in which they were entered. Wilken of Ames distinguished himself in this meet and he opened a career that has won him fame to this day.

The next classic on the schedule was the annual state affair held on the Drake stadium. The Cyclones had been touted to win the affair and they came up to expectations when the final count showed that they were leading with a score of 42½ points as compared with 36 for Grinnell, the second school in the number of counters.

With no breaks to date the Missouri Valley meet was staged on May 26 with the victorious Tiger team playing a strong favorite. In view of their defeat of Nebraska, Ames was slated for second place, but the Cornhuskers sprang the surprise of the day and nosed out Merriam's men by a half point margin. Hoyt, Simpson and Scholtz were in the limelight, obviously, and the work of this trio in this one meet will go down as one of the greatest feats in the history of Missouri Valley athletics. The country's best hurdler and his teammate defeated Hoyt in the short dash but the lanky youth from Greenfield came back strong in the 220-yard event and won in record time.

Wilken was not forced in the pole vault but he established a new record of 12 feet, 1 inch, a height which has not been equaled to this day. His work in the indoor meet with the "Big Four" this spring practically equaled this performance, however. Rodkey of Kansas in the half mile and Barden of Grinnell in the quarter mile had an easy time in their events. Much was expected of the Grinnell leader this spring but he enlisted in military service with Hoyt. Their absence in the Scarlet and Black entries has been keenly felt but fully appreciated.





HOME MEET, APRIL 14TH

Event	First	Second	Third	Fourth	Record
100 yd. dash	Fitch (Jr)	Marsh (Jr)	Schutt (F)	Dimick (S)	10-4
220 yd. dash	Schutt (F)	Dimick (S)	Heater (S)	Tucker (Jr)	23-1
440 yd. dash	Fitch (Jr)	Tawser (S)	Marsh (Jr)	Lane (S)	53-4
Half mile	Merriam (Jr)	Crane (Jr)	Stone (F)	Atkinson (Jr)	
Mile run	Hawthorne (Jr)	Husted (S)	Williams (Sr)	Cromer (S)	4:36-3
Two mile run	Beanblossom (J)	Fritsche (Jr)	Grace (F)	Schenck (S)	10:45
High hurdles	Packer (F)	Green (Sr)			16-3
Low hurdles	Packer (F)	Boyd (F)	Green (Sr)		26-2
Discus	Deffke (Sr)	Breeden (S)	VanSickle (F)		111 ft. 6 in.
Shot Put	Deffke (Sr)	Foell (F)	Buoy (Sr)		39 ft. 3 in.
High Jump	Minton (Jr)	Scholtz and Boyd	tie for second		5 ft. 6 in.
Broad Jump	Scholtz (F)	Paul (Jr)	Lodwick (F)		20 ft. 11 in.
Pole Vault	Wilkins (Jr)	Boyd (F)	McQueen (F)		11 ft. 9 in.
Half mile relay	Fresh.	Jr.			1:42
Mile relay	Jr.	Freshman			4:03

Score: Juniors 53, Freshmen 44, Seniors 16, Sophomores 13

NEBRASKA DUAL, APRIL 28TH

Event	First	Second	Third	Record
100 yd. dash	Owen (N)	Werner (N)	Fitch (A)	10-1
220 yd. dash	Fitch (A)	Werner (N)	Owen (N)	24
High Hurdles	Finney (N)	Green (A)	Flint (N)	16-4
Broad Jump	Dimick (A)	Paul (A)	Werner (N)	19 ft. 7 in.
440 yd. dash	Marsh (A)	Owen (N)	Fuchs (N)	55
Half mile run	Merriam (A)	Grau (N)	Crane (A)	2:07-1
Mile run	Hawthorne (A)	Husted (A)	Overman (N)	
Two mile run	Williams (A)	Graf (N)	Hawthorne (A)	10:10-4
High jump	Werner (N)	Minton (A)	Lindsay (A)	5 ft. 7 3/4 in.
Pole vault	Wilkins (A)	Jones (A)	Andrews (N)	9 ft.
Discus	Deffke (A)	Reese (N)	Andrews (N)	110 ft. 4 in.
Shot put	Deffke (A)	Reese (N)	Shaw (N)	40 ft. 3 in.
Low hurdles	Finney (A)	Green (A)		27-2
Half mile relay	Nebraska	Ames		1:36
Mile relay	Nebraska	Ames		

Score: Ames 73, Nebraska 59

DRAKE DUAL, MAY 12

Event	First	Second	Third	Record
100 yd. dash	Fitch (A)	Dimick (A)	Quint (D)	10
220 yd. dash	Fitch (A)	Coy (A)	Quint (D)	22-1
440 yd. dash	Marsh (A)	Lane (A)	Fish (A)	52
Half mile	Crane (A)	Morgan (A)	Jewell (D)	2:04
Mile run	Hawthorne (A)	Cromer (A)	Beanblossom (A)	4:34
Two mile	Husted (A)	Fritsche (A)	Schimck (D)	10:09-1
120 yd. hurdles	Green (A)	Keiner (D)		16-4
220 yd. hurdles	Tawser (A)	Green (A)	Irwin (D)	26-4
Pole vault	Wilkins (A)	Irwin (D)		12 ft. 1 in.
Broad jump	Dimick (A)	Irwin (D)	Kiner (D)	21 ft. 4 in.
High jump	Minton (A)	Lindsay (A)	Warnock (D)	5 ft. 8 in.
Discus	Deffke (A)	Warnock (D)	Doty (A)	125.55 ft.
Shot put	Deffke (A)	Warnock (D)	Sarff (D)	39.45 ft.
Half mile relay	Ames	Drake		1:36
Mile relay	Drake	Ames		3:33

Score: Ames 100, Drake 25



STATE MEET, MAY 19

Event	First	Second	Third	Fourth	Record
100 yd. dash	Hoyt (G)	Wyland (I)	Flemming (G)	Barden (G)	10
220 yd. dash	Hoyt (G)	Fitch (A)	Gena (H. P.)	Wyland (I)	22-1
440 yd. dash	Barden (G)	Marsh (A)	Zeigler (P)	VanDorn (G)	50 3-5
High hurdles	Hersey (S. T.)	Massey (C)	Hendrickson (S)	Green (A)	15 4-5
Low hurdles	Hoyt (G)	Massey (C)	Tawser (A)	Zeigler (P)	24 4-5
Half mile	Johnson (D. M.)	Currey (M)	Merriam (A)		1:57 4-5
Mile run	Husted (A)	Cromer (A)	MacGregor (G)	Smith (Cor)	4:37 3-5
High jump	Wenig (M)	Baxter (Coe)	and Minton (A)	Tie	5 ft. 7 in.
Broad jump	Nugent (I)	Wenig (M)	Dimick (A)	Harrington (M)	21 ft. 11 1/2 in.
Pole vault	Wilkins (A)	Tie for first	Taylor (I)	Greenwood (H. P.)	
	Irwin (D)			Hendrickson (S)	11 ft. 9 in.
Discus	Dutton (I)	Warnock (D)	Deffke (A)	Grubb (I)	124 ft. 9 in.
Shot put	Jensen (H. P.)	Deffke (A)	Harrington (M)	Wycoff (Coe)	38 ft. 10 in.
Two mile	Hawthorne (A)	Merwin (C)	Otis (Coe)	Daft (S)	10:01 3-5
Half mile relay	Grinnell	Ames	Cornell		1:33

Score: Ames 42 1/2, Grinnell 36, Iowa 18, Morningside 15, Coe 12 1/2, Highland Park 11 1/2, Drake 7, State Teachers 6, Des Moines 5, Cornfell 4, Simpson 2 1/2, Parsons 2

MISSOURI DUAL, MAY 5TH

Event	First	Second	Third	Record
100 yd. dash	Schultz (M)	Simpson (M)	Rennick (M)	10
220 yd. dash	Simpson (M)	Schultz (M)	Fitch (A)	23
440 yd. dash	Daggy (M)	Rider (M)	Seibil (M)	51-4
Half mile run	Crane (A)	Merriam (A)	Gorwin (M)	2:02-4
Mile run	Duncan (M)	Husted (A)	Cromer (A)	4:20-2
Two mile run	Hawthorne (A)	Cromer (A)	Flint (M)	10:18-3
120 yd. hurdles	Simpson (M)	Rennick (M)	Green (A)	15-1
220 yd. hurdles	Simpson (M)	Rennick (M)	Green (A)	26-3
Shot put	Deffke (A)	Muir (M)	Becker (M)	37 ft.
Discus	Deffke (A)	Pittam (M)	Muir (M)	122 ft. 2 3-4 in.
Broad jump	Simpson (M)	Williams (M)	Dimick (A)	22 ft.
Pole vault	Wilkins (A)	Jones (A)	Sylvester (M)	10 ft. 9 in.
High jump	Minton (A)	Pittam (M)	Williams (M)	5 ft. 9 in.
Half mile relay	Missouri	Ames		1:32-3
Mile relay	Missouri	Ames		3:39-4

Score: Ames 47, Missouri 80

MISSOURI VALLEY MEET, MAY 26TH

Event	First	Second	Third	Fourth	Record
100 yd. dash	Scholtz (M)	Simpson (M)	Hoyt (G)	Werner (N)	10
220 yd. dash	Hoyt (G)	Scholtz (M)	Fitch (A)	Werner (N)	22-1
High hurdles	Simpson (M)	Werner (N)	Green (A)		15-2
220 yd. hurdles	Simpson (M)	Selbie (M)	Gaggy (M)	Tawser (A)	24-2
440 yd. dash	Barden (G)	Owen (N)	Daggy (M)	Marsh (A)	49-4
Half mile	Rodkey (K)	Grau (N)	Overman (N)	Crane (A)	1:57-3
Mile run	Duncan (M)	Hawthorne (A)	Sproull (K)	Cromer (A)	4:29-2
Two mile run	Graff (N)	Husted (A)	Hawthorne (A)	Dunnigan (S)	10:00-2
Pole vault	Wilkins (A)	Irwin (D)	Sylvester (M)	Bond (M)	12 ft. 1 in.
High jump	Pittam (M)	Werner (N)	Rice (K)	Lindsay (A)	5 ft. 10 4-5 in.
Broad jump	Simpson (M)	Grutzmacher (K)	Werner (N)	Dimick (A)	22 ft. .65
Discus	Deffke (A)	Warnock (D)	Muir (M)	Reese (M)	124 ft. 2 in.
Shot put	Reese (N)	Deffke (A)	Shaw (N)	Riddell (N)	39 ft. 4 1-2 in.
Half mile relay	Missouri	Grinnell	Nebraska	Ames	1:30-4
Mile relay	Missouri	Grinnell	Ames	Nebraska	3:30

Score: Missouri 59, Nebraska 34 1/2, Ames 34, Grinnell 18, Kansas 7, Drake 6, Simpson 1



HAWTHORNE



FITCH



WILKIN



CRANE



BEANBLOSSOM





MORGAN



DIMICK

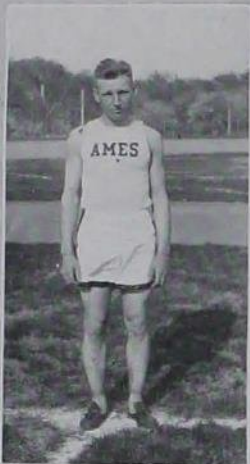

FRITZSCHE

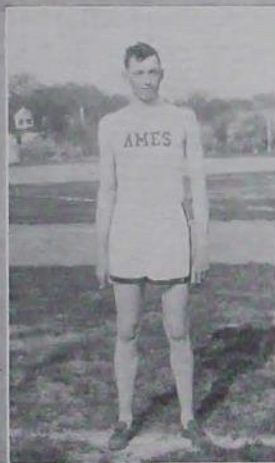

LINSAY



MERRIAM





6

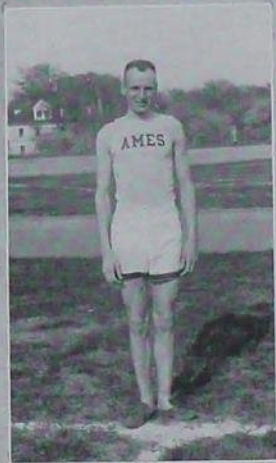

MINTON



COY



TAWSER



DEFFKE





LANE

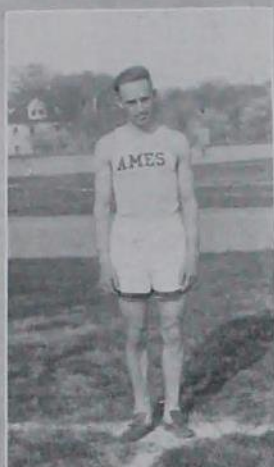

HUSTED



MARSH



CROMER



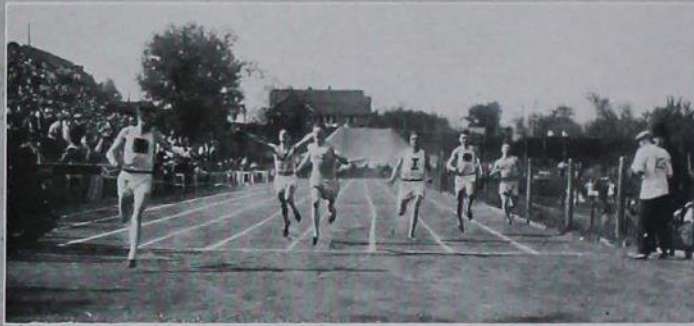

STATE MEET



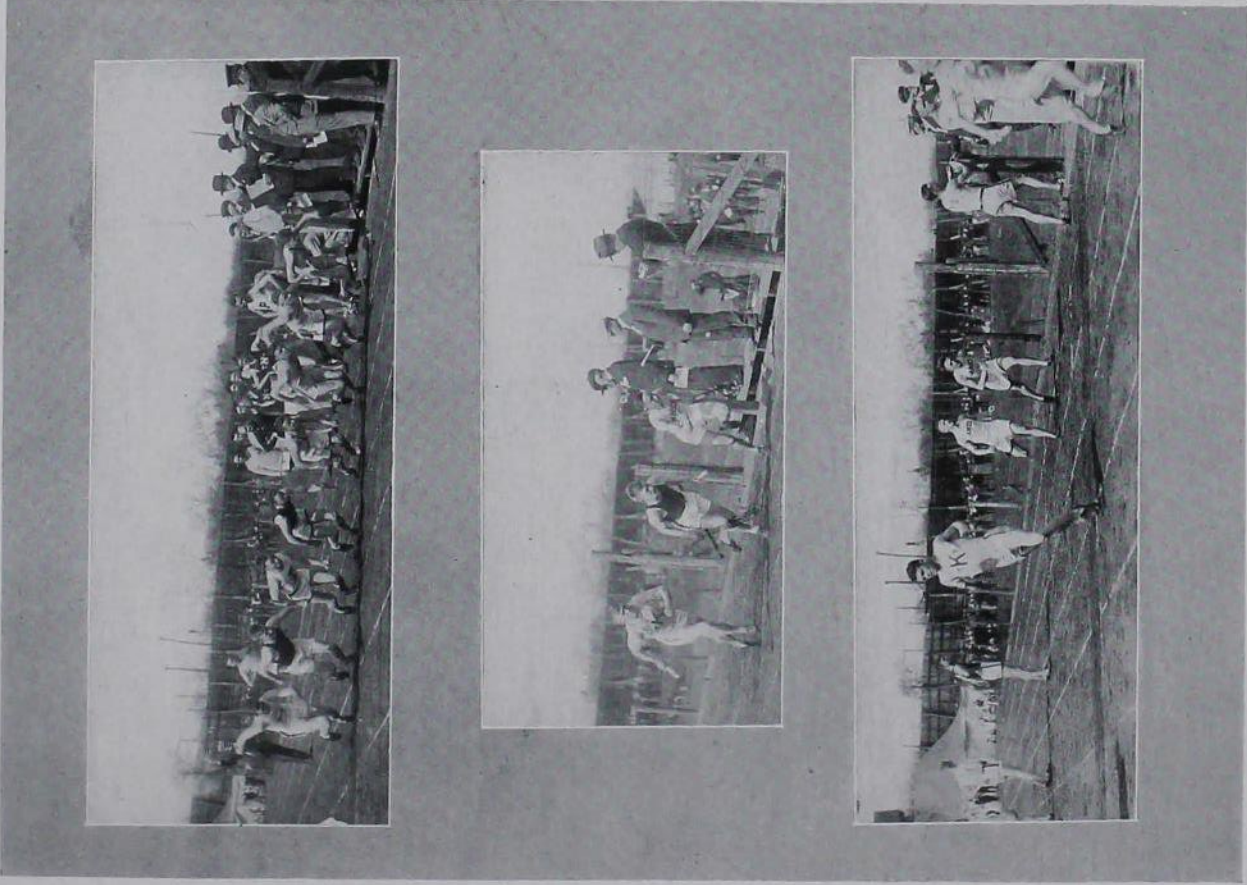

DRAKE RELAYS





HOME MEET



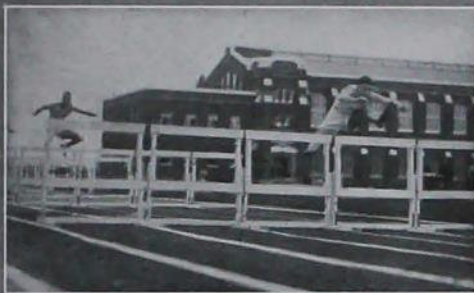

"BOB" SIMPSON WORLD'S CHAMP



WILKIN SETS MO. VALLEY RECORD



SCHOLZ TAKES 100 YD DASH





Cross Country

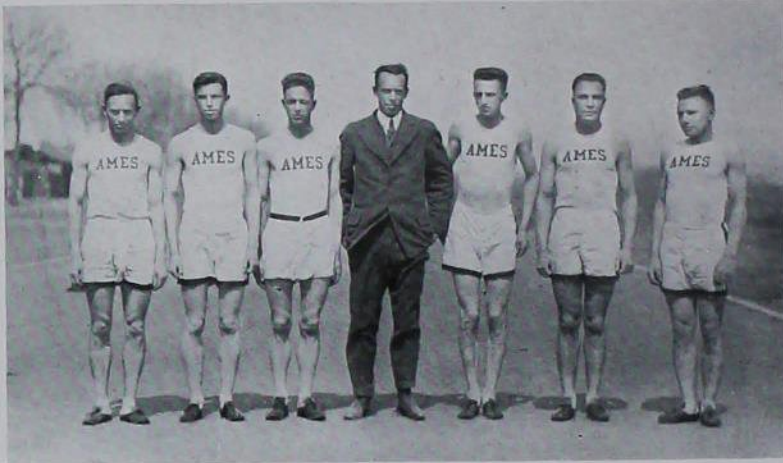

Husted, Reed, Cromer, Coach Merriam, Stone, Hawthorne, Fritzsche

The 1917 Cross Country season has been the most successful ever experienced by the Cyclone five-milers, having returned victors in every meet of the season.

Cross Country has become quite a popular sport at Iowa State College due in a large part to the success of our teams. They have won the Missouri Valley the last six years and placed third or above in the "Big Ten"—a record which is quite enviable.

The first meet of the season, a dual with Missouri on October 20th, proved to be only a workout for the team, as all five of the Ames men finished just as the first Missouri man came on the track. Ames was represented by Hawthorne, Cromer, Fritzsche, Stone and Schenck. Husted was on the hospital list at this time and was not able to join his team-mates until late in the season.

The Missouri Valley was the next event to be captured by the team. The meet was held at Manhattan, Kansas, on November 17th. The teams finished in the following order: Ames first with 26 points, Kansas second with 46, Missouri with 69 and Kansas Aggies with 79. Hawthorne, Cromer and Husted crossed the tape in order for the first counters, with Reed finishing eighth, Stone tenth and Fritzsche fifteenth. Hawthorne's time was 26:56, fifteen seconds slower than the Missouri Valley record.

The next week the climax of the season was reached when the "Big Ten", held in Chicago, was won by the low score of 42 points. Chicago, the favorite of the meet, was second with a score of 52, Wisconsin third, Ohio State fourth and Minnesota was fifth. Hawthorne upset the dope by winning first place over Otis of Chicago in the time of 26:38. Husted finished in fifth place, Cromer followed him closely for sixth, while Fritzsche finished twelfth and Reed fourteenth.

Captain Hawthorne went to Kansas City on December 1st and won the Kansas City Athletic Association invitation five-mile run.

Paul C. Cromer has been chosen to lead the team for next year.



WRESTLING





The Missouri Valley Champions

When Coach Mayser gave out his call for wrestlers not an old man returned. Kreber, the only man left from last year, sustained injuries in his last bout which kept him from coming back. It then fell to Coach Mayser to develop a new team. This he did and with such success that out of twelve bouts only three falls and no decisions were lost.

The first meet with Nebraska on the home floor won us the championship of the Missouri Valley. The meet was fast from the beginning and the Cornhuskers had a chance to win from the start, the deciding round being the 175-pound class.

Indiana, without exception, put up a stiff battle although the score was one sided. They were considered champions of the Big Ten Conference last year. The victory of Ames, therefore, gives her a high standing over the country in the grappling line.

<i>Class</i>	<i>Ames</i>	<i>Nebraska</i>	<i>Ames</i>	<i>Nebraska</i>
Heavyweight	BREEDEN	MUNN		Fall 7
175 pound	SCHALK	DODSON	Fall 7	
158 pound	ZACK	MACKEY	Fall 7	
145 pound	ROBERTSON	LONG	Decision 6	
135 pound	THOMSON	BOGGS	Decision 6	
125 pound	HERRING	TROENDLY		Fall 7

Total: Ames 26, Nebraska 14

<i>Class</i>	<i>Ames</i>	<i>Indiana</i>	<i>Ames</i>	<i>Indiana</i>
Heavyweight	BREEDEN	————	Decision 6	
175 pound	SCHALK	STORMONT	Decision 6	
158 pound	ZACK	MUMBY		Fall 7
145 pound	THOMSON	DALSELL	Decision 6	
135 pound	LOCKLING	HOOK	Fall 7	
125 pound	HERRING	YOUNG	Fall 7	

Total: Ames 32, Indiana 7





L. W. SCHALK

"Louie" was the only man on the squad to report to the coach this year who had any experience. He was brought into varsity circles at the end of the season last year and came back this year and cinched the right to represent the 175-pound class. He was one of the two men to win his letter.



H. B. THOMSON

He was the only man on the new squad to win his letter. Thomson was forced to tackle two of the best men in the country in his two matches and the Indiana mat star was the one man on the Hoosier team with a Big Nine championship to his credit.



C. F. BREEDEN

Although "Si" did not hit a high mark in weight, he filled the heavyweight class in good style and made his reputation in his work against his Nebraska opponent who tipped the scales at better than 225 pounds. Indiana did not have a heavy weight man and Breeden was forced to watch his mates win the tournament.





OTMAR ZACK

Zack received his first preliminary training last year and came back this fall to fill the vacancy left by Firkins. He possessed a good knowledge of the sport and fought from the start no matter the odds.



G. C. HERRING

Showing the greatest improvement of any man on the squad from one match to the next, Herring came back strong after the Nebraska meet and won a fall in his match against the Hoosier candidate in the 125-pound class. He was a powerful man for his size on the defense.



T. H. ROBERTSON

Working well in the Nebraska meet Robertson had things his own way but just before the Indiana meet he was injured on the mat and was forced to retire for the remainder of the season.





W. M. LOCKLING

Forced from the mat with a fractured rib in the first part of the season but coming back to take up the work following the accident to Robertson, "Bill" displayed a keen knowledge of the game in the Indiana meet and pinned his opponent to the mat for a fall.

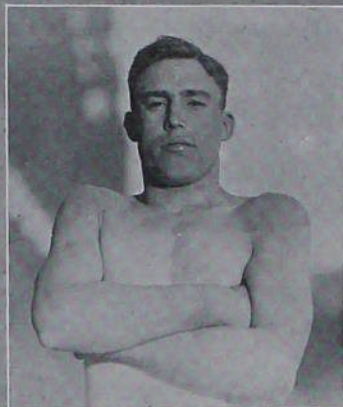

COACH MAYSER

Initiating Iowa State into the sport of wrestling Coach C. W. Mayser has not only introduced the sport into the school but he brought a Missouri Valley and western title here. Nebraska was defeated for the valley conference while the Big Nine champions, Indiana, were humbled by a safe count. Mayser was himself a champion back in college days and he was able to give the information to the men first hand.

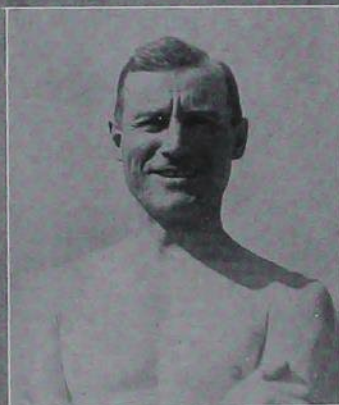



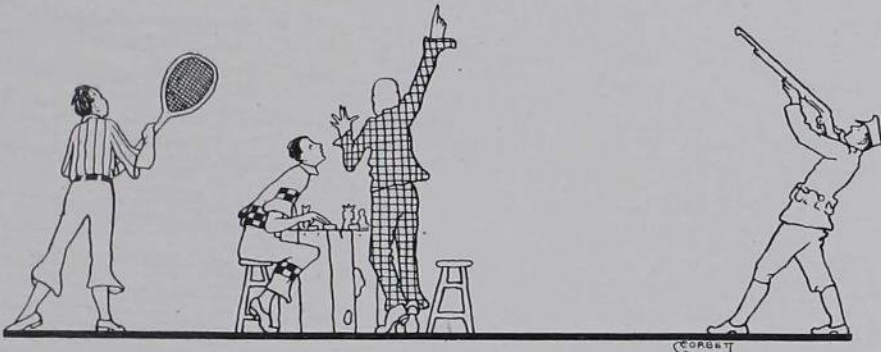
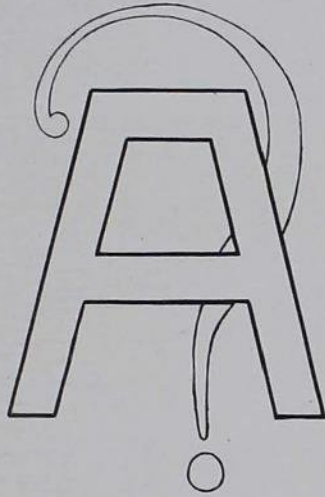

M I N O R
A T H L E T I C S



Swimming Team



Carmichael, Werden, Linden
Meister, Eaton, Breitengross, Brown, Park

Giving way to the major sports in popularity and support, the swimming team went through the year with little or no activity, though they held their trial swims during the entire year. Emmer Morrison, holder of the long distance record for the college pool with 176 lengths to his credit, has gone into military service and his help was lost to the team. Morrison was one of the leaders on the team two years ago and led in point winning.

Coach Linden started out this year with bright prospects but meets were hard to schedule as the other schools in the state had given up the sport. Three of the men on the team were veterans and prospects were exceedingly bright. Like the gymnasium team, they kept up their work in spite of the fact that swimming had been given up by the other schools.



GIRLS ATHLETICS





Instructing Staff



Tilden, Peterson, Bihl, Bennet

Miss Winifred R. Tilden specialized in Physical Training after her graduation from Mount Holyoke College, studying at Harvard and New York. Miss Tilden is a member of the National Committee of Athletics for Women and is also a member of the Committee for the Revision of Field Hockey Rules.

Miss Bertha A. Bennet, instructor in Playground and Corrective Gymnastics, attended Indiana University and is a graduate of the Passe Normal School of Gymnastics. She was previously associated with the Physical Training Department of the Women's College of Missouri and the Teachers' College of Indiana.

Miss Myrtle Bihl is a graduate of the American College of Physical Education where, later, she had charge of Girls' Athletics and Swimming. Miss Bihl came to Ames from the Herman Beasley Butler House of Chicago and is instructor in Apparatus and Freshman Gymnastics.

Miss Jean Peterson is a graduate of Chicago Normal School of Physical Education and has charge of the swimming classes.





Women's Athletic Council



Draper, Garland, Bartley, Dunningan
Schwartz, Curtiss, Hafer, Tilden, Bihl

Women's Athletic Association



Garland, Thieson, Criswell, Busch, Waite, Seward, Kirk, Livingston, Thexel, Noell, Hodson, Mosier, Wheatley
Wilson, Peters, Koerth, Bartley, Johnson, Kerr
Draper, Rhodes, Hayes, Barks, McCord, Swenson, Daubenberger, Remender, Haslam, Murray, Wilson
Dietrick, Martin, Schwartz
Kiel, Fulghum, Tuthill, Capper, Malloy, Davidson, Bair, Reymond, Parsons, Tousfeldt, Wahle, McGoon,
Peters, Hafer
Smith, Wahnburg, Bragg, Lappeland, Ailland, Fowler, Bourland, Williams, Bragg, Morris, Handy, Fell,
Schouten





Women's "A" Fraternity



Wheatley, Hayes, Johnson, King, Bourland, Tilden

An "A" sweater is awarded any person who has won three medals in one or any of the following sports—Hockey, Basketball, Tennis, or Golf. Three different medals entitle one to a silver cup. A recommendation for two successive years for the same position on the Basketball or Hockey teams entitles one to an All-College "A" placed on the official sweater or the official blanket. Six medals entitle one to a double "A" placed on the official blanket.





Honor Girls for 1917-1918

OFFICIAL "A"

MATTIE KALLMANSPERGER '17
LILLIAN SAUNDERS '17
IRENE JOHNSON '18

WINIFRED RAYMOND '20
CLARA RUPPELL '17
EDITH CURTISS '18

RUHAMA HILTON '18
BERNICE WHEATLEY '19

ALL-COLLEGE "A"

ALMA WIESE '17

FLORENCE PACKMAN '17

BASKETBALL MEDALS

K. AILLAUD
M. EDWARDS
E. FAWLER
K. LAMSON
M. MORRIS

S. NASER
E. MURRAY
W. RAYMOND
ETHEL WILSON
B. WHEATLEY

FLO. YOUNG
CLARA RUPPELL
R. HILTON
J. HAYES

TENNIS MEDAL

WINIFRED RAYMOND

GOLF MEDAL

L. BERNICE WHEATLEY

HOCKEY MEDAL

ANNA CAPPER
M. DAUBENBERGER
G. HASLAM

K. LAMSON
M. MORRIS
W. RAYMOND
E. TONSFELD

FLO. YOUNG
R. HILTON
I. T. JOHNSON





Basketball

Senior-Sophomore

EMMA BRAGG
ETHEL KAERTH
EDITH CURTISS
SUSAN MOSER
ELLA HAFER
BESS REMENDER

R. G.
L. G.
C.
S. C.
L. F.
R. F.

Junior-Freshman

GLADYS McCORD
MILDRED NOLL
MARION GARLAND
IRENE BICKEL
ELOISE PARSONS
EDITH FOWLER

A great amount of enthusiasm was shown in this year's basketball. The games were fast, giving evidence of good training and ability. Between halves the spectators were entertained by the band and by special dances.

RESULTS OF GAMES

Jan. 16.	Senior-Sophomore 33	Junior-Freshman 17
Mar. 6.	Senior-Sophomore 25	Junior-Freshman 10



Basketball

SENIOR-SOPHOMORE



Edna Bragg, V. Williams, Peters
Wahle, Remender, Bartley, Moser
Kaerth, Hafer, Emma Bragg

JUNIOR-FRESHMAN



Dietrick, Haslam, Hines, Kerr, Draper
Vifquain, Parsons, McCord, Wanberg
Hunter, Garland, Noll, Fowler,





Hockey

LINE-UP

Senior-Sophomore

M. DAUBENBERGER
V. SCHOUTEN
B. BARTLEY
B. FELL
J. HAYES
F. NEWELL
K. LAMSON
E. HAFER
E. CURTISS
R. BLANSHAN
E. BRAGG

G. K.
L. F.
R. F.
L. H.
C. H.
R. H.
C.
R. I. C.
L. I. C.
R. W.
L. W.

Junior-Freshman

K. AILLAUD
BERNICE WHEATLEY
G. McCORD
G. HASLAM
H. DARRAH
H. KERR
RUTH BARKER
A. CAPPER
M. NOLL
E. TONSFELD
H. KIEL

This year the hockey players had a new field staked off in regulation size. This field is located south of the Chemistry building which is known as the old State Field.

RESULT OF GAME

Oct. 16 Senior-Sophomore 2 Junior-Freshman 0



Hockey

SENIOR-SOPHOMORE



Kirk, Daubenberger, Kaerth, Hayes, Peters, Williams, Fell, Bragg, Bartley, Schouten, Hafer

JUNIOR-FRESHMAN



Capper, McCord Barker, Kiel, Haslam, Kerr, Aillaud, Fowler, Noll, Johnson, Wheatley, Tonsfeld





Tennis and Golf



Morris, Wheatley

Bartley, Thieson

Spring

Winner in Twosome.....HEDDON

Winners in Foursome

MORRIS, WHEATLEY

Fall

Winners in Foursome

BARTLEY, THIESON



Garland, Draper, Remender

Spring

Winner in Singles.....FLORENCE DRAPER

Winners in Doubles.....GARLAND, REMENDER



Gymnasium



Gymnasium work is required of all college women during the first two years. Each Fall and Spring outdoor work lasts for six weeks, when the girls have a choice of golf, tennis, hockey, and basketball. The first year the same floor work is required of all. This includes tactics, folk dancing, Indian clubs, and dumb bells. The second year there is given a choice of dancing, playground, and apparatus work.





Gymnasium



Each Spring a gymnasium meet is held in which the girls in each division compete for the silver loving cups. Last Spring these were awarded to Katherine Lamson, Bernice Wheatley, Anna Capper, and Hazel Horsfall for work in freshman gymnasium, dancing, apparatus, and playground.

A cup is also awarded to the girl who has shown the most development after two years of physical training. This cup was awarded to Mary Shivers.

The swimming pool is the new feature of the gymnasium for this year. Not only are classes scheduled for those unable to swim, but also a time is set aside as a recreation hour for any college woman who is able to swim.



May Fete



The usual May Fete was superseded by a Red Cross day. In a square formed by the cadets, the May Queen, Alma Weise, attended by her Page, Francis Corwin, was crowned Queen of the May Day by Maid Marian, Olive Sunderlin. Her followers were the Senoritas, dancing girls, and jesters.

After the crowning of the May Queen and dancing program, the spectators wandered from booth to booth inspecting the display of surgical dressings and knitting, and buying Red Cross memberships.



Bernice Wheatley



Rhea Wahle





MAY FETE



CAMPUS AFFAIRS



GORBY



MARGARET HALL GROUP



PRESS





Bomb Board



Cromer, Heidelberg, Burton, McCord, Breeden
Dimick, Wheatley, B. Russell, Ingwersen, Renneker
McFarland, Templeton, F. M. Russell, McCray

- BRUCE RUSSELL Editor-in-Chief
- MAX INGWERSON Business Manager
- VANCE MCCRAY Assistant Business Manager
- P. C. CROMER Advertising Manager
- JERRY JAGER Assistant Advertising Manager
- RAY NAUGHTON Picture Editor
- RICHARD MCFARLAND Organization Editor
- GLADYS MCCORD Alumni Editor
- F. M. RUSSELL Josh Editor
- C. BREEDEN Athletic Editor
- BERNICE WHEATLY Women's Athletic Editor

ASSISTANT EDITORS

K. LAMSON
CLARK NACE

LUCILE HEIDELBERG
DON BURTON

MADGE RENNEKER
FRANK DIMICK





Iowa Engineer



Flick, Kimball, Hamilton, Elder
Stern, Beyer, Blodgett

STAFF

GLEN STERN	Editor-in-Chief
D. C. ELDER.....	Business Manager
J. S. TODDS.....	Faculty Representative
C. C. THOMPSON.....	Assistant Editor
FULTON B. FLICK.....	College Editor
R. P. BLODGETT.....	Circulation Manager
L. L. HAMILTON.....	Advertising Manager

ADVISORY BOARD

S. W. BEYER.....	Dean of Division of Engineering
J. E. KIRKHAM.....	Professor of Civil Engineering
W. H. MEEKER.....	Professor of Mechanical Engineering
L. B. SPINNEY.....	Professor of Illuminating Engineering
F. A. FISH.....	Professor of Electrical Engineering
A. H. KIMBALL.....	Professor of Architectural Engineering





Iowa State Student



Leavitt, Berlovitch, Weed, Potter, Hazarabedian, Griffen
Coleman, Stewart, Lowe, Wiley, Bartley, Pride, Deming
Van Houten, Sels, Goepfinger, Bendixon, Keiser, Russell

EDITORIAL STAFF

Editor-in-Chief.....	A. R. WEED
Associate Editor.....	F. M. RUSSELL
Managing Editor.....	J. M. VAN HOUTEN
Assistant Editor.....	E. T. LEAVITT
Assistant Editor.....	VIRGINIA LOWE
Women's Athletics.....	BESS BARTLEY
Society Editor.....	RUTH PRIDE
Dramatic Editor.....	M. W. EMMEL
Exchange Editor.....	J. L. GOEPPINGER

REPORTERS

BETH STEWART
 MORDA COLEMAN
 H. A. BENDIXEN
 A. H. McILRATH
 E. A. KEISER
 H. I. BERLOVICH
 A. L. MABON

H. K. SELS
 ENID WATTS
 P. L. FERGUSON
 P. A. POTTER
 J. E. JACKSON
 VERNA INMAN
 JOSEPHINE WILEY





Iowa State Student



Dove, Vaughan, Sullivan, Armstrong, Spry
Schroeder, Deyoe, Boyer, Martin, Davidson, Rath
Lodwick, Orrben, Mills, Lillard, Smith

BUSINESS STAFF

Business Manager.....	Z. R. MILLS
Assistant Business Manager.....	A. M. DEYOE
Business Assistant.....	GEORGE RATH
Circulation Manager.....	B. W. LODWICK
Assistant Circulation Manager.....	E. N. SULLIVAN

H. P. SPRY
FRANK DAVIDSON
MILO MARTIN
R. W. LILLARD

HALE SMITH
GERALD VAUGHAN
R. G. ARMSTRONG
E. W. BOYER





Iowa Agriculturist



Dolvin, Cromer, Pickford, Paul, DeButts, Bowles
Ferguson, White, Watts, Gallup, Daniels, Meldrum
Hoopes, Ellis, Wissler, McCray, Moser

- ROLLO S. PICKFORD.....Editor
- D. F. MALIN.....Associate Editor
- C. W. WISSLER.....Assistant Editor
- RAY S. PAUL.....Business Manager
- R. H. WHITE.....Assistant Business Manager
- E. R. WAGGONER.....
- NORMA DANIELS...Editor Home Economics Department
- J. V. DOLVIN.....Circulation Manager

EDITORIAL STAFF

- HARVEY LANTZ
- MARK EMMEL
- ENID WATTS
- GLADYS GALLUP
- P. C. CROMER
- HARRY HAHN
- FRED FERGUSON

CIRCULATION STAFF

- E. L. MOSER
- B. L. NEAL
- H. R. MELDRUM
- AUSTIN HOOPES
- H. V. ELLIS



PLATFORM





Ames - Kansas



Porter

Clark

Peterson

Affirmative

PORTER

CLARK

PETERSON

Negative

EMMEL

PETERSON

BIEDERMANN

Decision—Affirmative won unanimously at Ames.
Negative lost unanimously at Kansas.



Emmel

Peterson

Biedermann





Michigan-Purdue-Ames Triangular



Murphey

Kloser

Elwell

Affirmative

MURPHEY

KLOSER

ELWELL

Negative

LAWLER

PETERSON

HEEZEN

Decision—Affirmative won at Ames 2-1.

Negative lost unanimously at Michigan.



Lawler

Peterson

Heezen





Debating

G. W. HULBERT, Coach

During the past school year four debates have been held. In the dual contest with the Kansas State College we won unanimously at home and lost unanimously at Manhattan. The farm tenancy question excited much keen and profitable discussion.

In the Michigan-Purdue-Ames triangular debate we won a 2-1 decision on our home platform, but lost unanimously to the Michigan State College at East Lansing.

The interest evinced by the student body in debating has not been adequate for better success. For the Kansas debate only five eligible men tried out. To fill up the incomplete team a man had to be brought in and especially coached. In our triangular debate conditions were but little better. Not nearly enough students came out to make the competition keen. We can not expect to get the best results in debating when competition for the places on the teams is lacking and the interest is low. Literary societies should strive to place their members on the debating teams. Each of those who make the teams receives an A and three hours credit. The opportunity for inexperienced debaters is better now than ever before, as many of the older men have been summoned to camps and to war work. It is hoped that the interest along this line of intercollegiate activity will very rapidly increase.



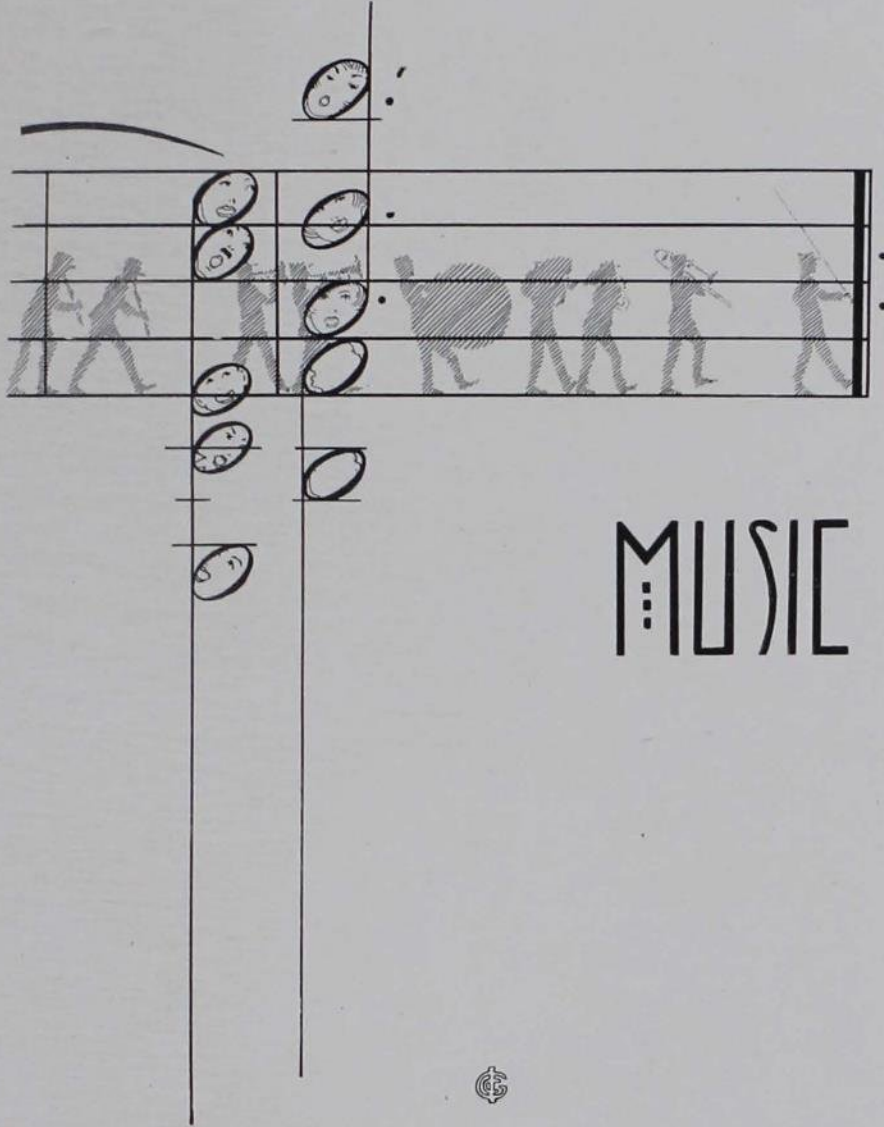

MUSIC



Concert Band



T. D. COLLINS, Director
H. W. STODDARD, Student Director

W. G. BAKER, Business Manager
L. D. CHESTNUT, Librarian

Cornets

M. B. PHELPS
H. W. STODDARD
G. V. BORTNER
M. WHEELER
T. A. OLDHAM
C. O. GREENLEE
P. HINCHLIFF
R. A. JOHNSON
M. SEEDS
M. RYKEN
P. KLUCKHOLM

Oboes

R. P. HEARD
E. DEAN
P. E. NORDAKER

Basses

H. V. EATON
D. E. BALL

Clarinets

A. R. WEED
H. CLARK
E. W. PLAGGE
W. H. SINDT
F. W. REICH
G. EARL
O. W. RYKEN
R. S. PICKFORD
C. J. KUPPINGER
H. M. LARSON
W. BEHRENS
F. M. LEWIS

H. P. SMALL

R. M. KILPATRICK

Snare Drums

L. A. SCHUKNECHT
W. A. YOUNG

Bass Drum

R. G. LARSON

Piccolos

B. V. KEISTER
E. L. KNODLE

Saxophones

W. G. BAKER
P. S. POTTER

Altos

P. WIECHMANN
R. W. STARR
W. J. DYAS

French Horn

E. T. LEAVITT

Baritones

E. H. WELLEMAYER
L. J. BOWLES
F. G. CANON
W. C. NORTH

Cymbals

B. E. BREVIK





Girl's Glee Club



Trexel, Wormhoudt, Torrence, Fowler, Petesch, Jacobson, Hall, Jordan
Wheatley, Heidelberg, Ingersoll, Corneliusen, Allen, Wilson, Fantasie
Thomas, M. Browne, Liljedahl, Bentley, Eder, Harvey, Dean, Caughan
Handy, Wahl, Dewell, Selick, Heath, Spurgeon, Hallet, Jones

First Soprano

BERNICE WHEATLEY
MARGUERITE HARVEY
JOY DEWELL
HELEN TREXEL
MARION CAUGHLAN
HELEN WAHL
BERTHA WORMHOUDT
EDNA DEAN

First Alto

FAYE BENTLEY
ELIZABETH INGERSOLL
GLADYS JORDAN
GENEVA HEATH
HOPE TORRENCE
BLANCHE HASBROOKE
LUDIA JACOBSON

Second Soprano

GINA SMILLIE
LEOLA VAN TASSEL
HAZEL CORNELIUSSEN
GAIL SANDERSON
MILDRED BROWNE
EDITH HALL
LUCILE HEIDELBERG
EDITH PETESCH
MARTHA EDER
ETTA SPURGEON

Second Alto

GLADYS SELLECK
EDNA JONES
ETHEL WILSON
RUTH HANDY
MABEL LILJEDAHL
EDITH FOWLER
LA VERE HALLET

Director, PROF. BAILEY
Accompanist, MARY SWARTZ





Men's Glee Club



Moss, Gardner, Rehmann, Dyer, Mudge, Van Scoy
Leaverton, Pickford, Martin, Reeves, Leverett, Dean
Donahoo, Wood, Kline, Malin, Warner, Plagge

Director, PROF. BAILEY

First Tenors

E. M. DEAN
T. W. REHMANN
P. A. WARNER
E. P. LEAVERTON
J. A. ELWELL
DON. B. RUSSELL

First Bass

J. F. DONAHOO
E. E. REED
M. G. VAN SCOY
HARMON SLY
B. MARTIN
A. B. CLINE

Second Tenors

J. D. C. ALLEN
R. S. PICKFORD
W. S. REEVES
WADE GARDNER
WALTER STECKER
A. H. WARD

Second Bass

J. E. DYER
JOHN MUDGE
ED. PLAGGE
REX MOSS
J. H. BELL
L. W. WOOD

Accompanist, D. F. MALIN



THEATRICALS

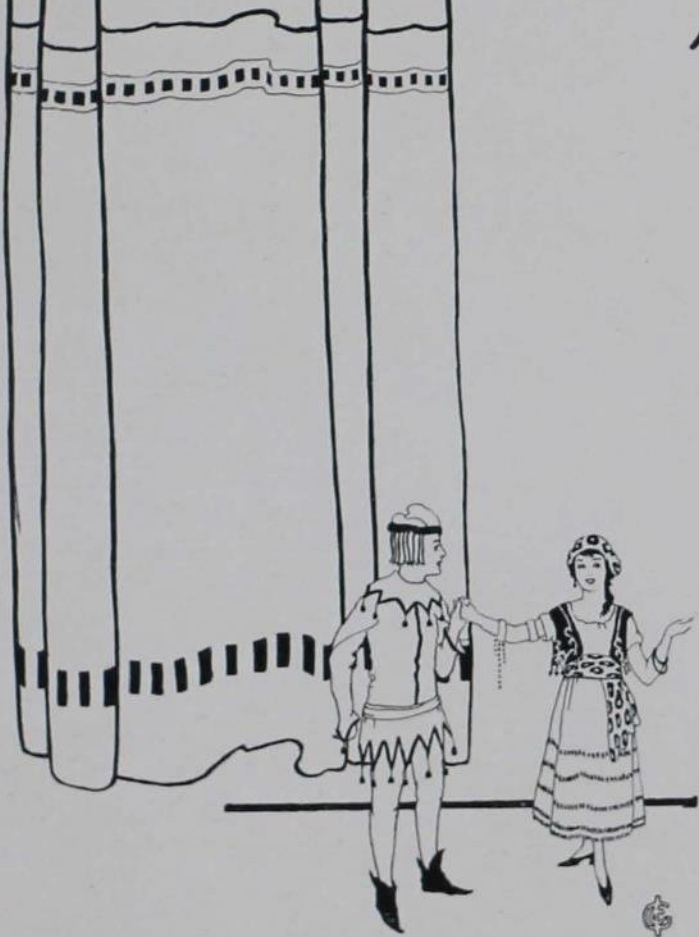



Dramatic Club



MEMBERS

LORRAINE BEST
MILDRED BROWNE
JAY BURNS
FERN CARL
GLADYS DODGE
NORMA DANIELS
F. K. DUBBERT
MILDRED EDWARDS
J. A. ELWELL
FRED FERGUSON
LAWRENCE HEZZLEWOOD
GRACE JOHNS
HELEN KANE
NORMA LEE
JULIA LUSTFIELD
MAY MALLOY
CARITA MCCARROLL
WM. MCCRARY
LEWETT MCINTIRE
GORDON MCKAY

JOHN R. MUDGE
PAUL A. NEWCOMER
HOWARD PARK
RAY PAUL
R. S. PICKFORD
CLAIRE PURMORT
IRVING RAEDER
ROBERTA RAUCH
FLORENCE ROMINGER
BRUCE RUSSELL
BESS SCHWARTZ
F. V. SHATTUCK
PHILLIP SHIVE
MABEL STOTT
LOUISE STRATBUCKER
HAROLD VAN METER
PHILLIP WARNER
JESSE WELCH
JOSEPHINE WYLIE
IRMA WENKS





The Masquers Fraternity



McFarland, Hawkins, Mudge, Cowan, Dunlap
Flick, Warner, Bassett, B. Russell
Powell, F. M. Russell, Rehman, Malin, Otstot

Founded at Iowa State College 1916

President.....	B. H. COWAN
Vice-President.....	JOHN R. MUDGE
Secretary.....	FULTON FLICK
Treasurer.....	DON MALIN

MEMBERS

D. E. BALL
D. S. BURTON
PROF. E. G. BASSETT
B. H. COWAN
H. A. DUNLAP
B. RUSSELL
F. M. RUSSELL

FULTON FLICK
D. F. MALIN
W. M. HAWKINS
R. S. PAUL
RALPH POWELL
L. E. COLE
J. R. MUDGE

P. A. WARNER
L. B. RINGOLD
GEO. RATH
R. MCFARLAND
R. R. OTSTOT
H. H. CAUGHLAN
T. D. REHMAN

ALUMNI MEMBERS

LEO AHART
O. E. BOELL
H. L. FORD

E. F. GRAFF
R. V. NEWCOMB
CLAIR WILSON

R. W. PACKER
TED PTAK
J. D. SICKLER



The Man on the Box



A Comedy in Three Acts
Presented by the Junior Class

CAST OF CHARACTERS

Lieut. Robert Worburton, Lately Resigned.....	REX MOSS
Mr. Charles Henderson, His Chum.....	NEIL MCGREW
Col. George Annesley, A Retired Army Officer.....	GORDON MACKAY
Count Karloff, A Russian Diplomat.....	HOWARD PARK
Monsieur Pierre, The Annesleys' Chef.....	MARK HAVENHILL
Judge Watts, Of the Third Precinct Court.....	R. S. PICKFORD
Clerk of the Court.....	D. C. POSHUSTA
Officer O'Brien of the Mounted Police.....	L. L. HEZZELWOOD
Col. Frank Raleigh, Worburton's Colonel.....	WADE GARDNER
Officer Cassidy of the Mounted Police.....	G. S. JONES
William, A Stable Boy.....	D. C. POSHUSTA
Miss Betty Annesley, The Colonel's Daughter.....	HELEN KANE
Miss Nancy Worburton, Her Chum.....	KAE LAMSON
Mrs. Conway, Her Confidante.....	MILDRED EDWARDS
Cora, Her Maid.....	PAULINE NEWCOMER

Coach, MISS SHATTUCK

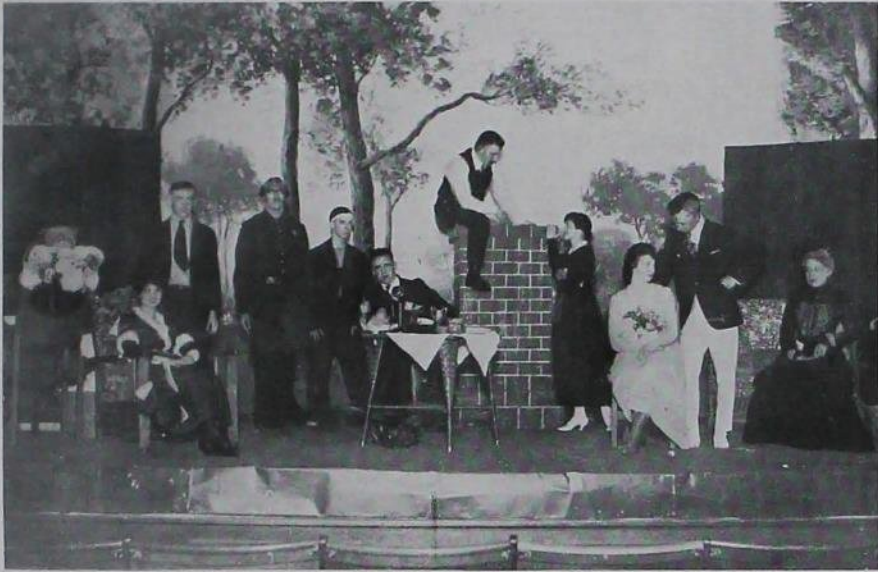

THE SOPHOMORE CLASS OF IOWA STATE COLLEGE

PRESENT

Seven Days

Staged under the direction of Miss Kauffman

(Characters named in order of appearance)

Burglar	KIRK DEWEY
Footman	F. L. GALLUP
James Wilson	L. M. JOHNSON
Dallas Brown	G. A. FOLEY
Kit McNair	MISS ETTA SPURGEON
Anne Brown	MISS FLORENCE KERN
Aunt Selina	MISS FLORENCE ROMINGER
Bella Wilson.....	MISS ROBERTA RAUCH
Tom Harbison	R. E. NAYLOR
Flannigan	W. H. BRENTON
Guard	F. L. GALLUP





The Man from Home



Reed, Dodge, Niemoeller, Kane, McCray
Nordaker, Kimm, McKee, D'Autremont, McColm, Malcolm

CHARACTERS AND PLAYERS

Daniel Voorhees Pike.....	E. J. KIMM
The Grand Duke Vasili Vasilivitch.....	P. E. NORDAKER
The Earl of Hawcastle.....	M. J. MCCOLM
The Hon. Almeric St. Aubyn.....	R. D'AUTREMONT
Ivanoff.....	ELMER E. REED
Horace Granger-Simpson.....	E. R. MCKEE
Ribiere.....	J. A. ELWELL
Mariano.....	V. MALCOLM
Michele.....	J. L. MURPHY
Carabiniere.....	J. L. MURPHY, J. A. ELWELL
Ethel Granger-Simpson.....	GLADYS DODGE
Comtesse De Champigny.....	HELEN KANE
Lady Creech.....	JOHANNA NIEMOELLER

Coach, Miss DELTA KAUFFMAN

Manager, VANCE W. MCCRAY





A Student for a Day

CAST OF CHARACTERS

Cristy McCormack, Captain of Football Team.....J. BURNS
Archibald VanDusen, Leader Tri Chi Frat.....JAS. DOTY
Ingraham Grimes, Student of Philosophy, Mu Mu Frat.....R. MOSS
Marian Saunders, The Keenest of the Keen.....B. WORMHOUDT
Sophie Emmet, Marian's Pal and Rival.....EDITH PETESCH
Jas. Albert Hamilton, A Traveling Salesman.....T. W. REHMANN
Chas. Dillingsworth Hamilton II, a Scion of Wealth.....H. H. COUGHLAN

CHORUS

LILLIAN CARR	EDITH HALL	O. DUNHAM
BESS BAITLEY	GRACE JOHNS	M. RINGOLD
MARGARET HICKMAN	RHEA WAHLE	R. HOWIE
EDYTHE PETESCH	MILDRED EDWARDS	H. MILLER
MAIDA JOHNSON	ADA AMMONS	M. TINNIE
ETTA SPURGEON	NORMA DANIELS	J. DOTY
GLADYS McCORD	JOE NUMOELLER	B. COWAN
PAULINE NEWCOMER	E. LOWE	H. LEAVERETT
ELIZABETH NEWCOMER	R. MOSS	S. PARK
LUCILE HEIDELBERG	H. MCKAY	L. HEZZLEWOOD
GLADYS JORDON	R. ANDERSON	K. BALL
EDNA JONES	J. STECHER	W. McCORKINDALE
MIRIAM MCKENZIE	A. WOOD	

Music for the play composed by D. H. WARNER, LILLIAN DESKIN





WEST HALL GROUP



LITERARY SOCIETIES





Bachelor

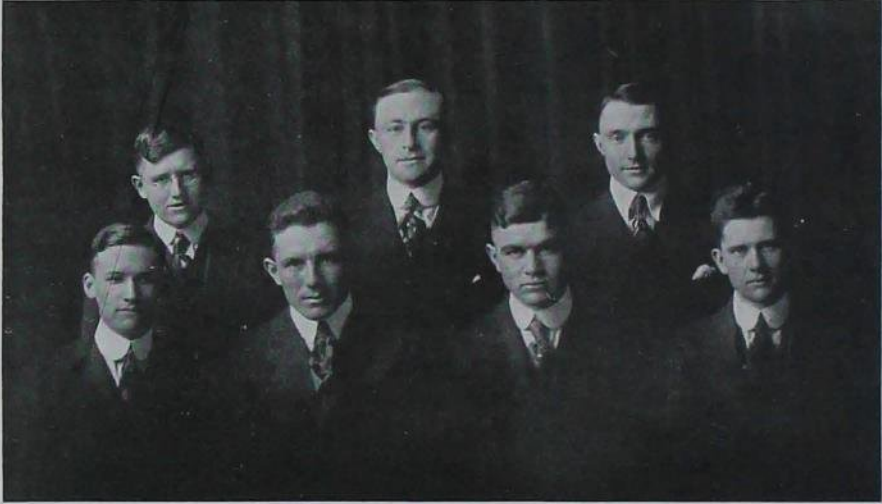

Peterson, Brett, Davidson
Shaw, Bates, Collier, Raymond

OFFICERS

WILLIAM BRETT President
 E. T. LEAVITT Vice-President
 J. L. MURPHY Secretary
 R. DAVIDSON Treasurer

MEMBERS

WILLIAM BRETT
 FAY RAYMOND
 GEORGE COLLIER
 WM. LOCKLING
 A. E. SHAW
 R. E. NAYLOR
 A. G. OLSON
 GUY PETERSON

E. R. MCKEE
 C. E. BATES
 D. D. OFFRINGER
 E. T. LEAVITT
 J. L. MURPHY
 F. J. ROSSITER
 DONALD WEATHERBY





Beardshear



Peterson, Dewey, Reed, Harper
Staley, McComas, Stranathan, Filbert, Foiles
Lindlief, Klein, Woodcock, Sheldon

OFFICERS

President.....	O. D. KLEIN
Vice-President.....	H. H. HARPER
Secretary.....	W. W. UMLAND
Treasurer.....	F. M. SHELDON

MEMBERS

C. E. BIEDERMAN
K. DEWEY
H. H. HARPER
O. L. HOLDEN
H. R. JACKSON
O. D. KLIEN
H. PETERSON
E. E. REED
E. M. FILBERT
F. M. SHELDON

W. E. STALEY
H. C. STRANTHURN
W. W. UMLAND
L. FOILES
P. H. WOODCOCK
F. FERGUSON
E. LINDEAF
F. MCCOMAS
H. M. LARSON
H. FREVERT





Crescent Literary Society



Winegar, Tyler, Irwin, Handy, Fritzsche, Penny, Lorens
 McCray, Dunton, Stacy, Clappitt, Miller, Sailor, Peters, Sims
 Wilson, Whiting, Liljedahl, Hodson, Whitney, Trexel, Roy
 Crouse, Smith, Green, Woodford, Christenson, Vigars, Roudabush

OFFICERS

M. R. IRWIN.....	President
E. RUTH HANDY.....	Vice-President
HELEN TREXEL.....	Secretary
O. D. VIGARS.....	Treasurer

MEMBERS

W. A. WINEGAR
 D. TYLER
 M. R. IRWIN
 RUTH HANDY
 C. R. FRITZSCHE
 S. E. PENNY
 L. C. LORENS
 VANCE McCRAY
 H. H. WHITING
 MABEL LILJEDAHL
 HELEN TREXEL
 C. A. CROUSE
 ELSIE GREEN
 FLORENCE CHRISTENSON
 O. D. VIGARS

JOSEPHINE DUNTON
 FLORENCE STACY
 LAURA CLAPPITT
 MILLER
 MATILDA SAILER
 MERCEDES PETERS
 PEARL SIMS
 WILSON
 HELEN HODSON
 WHITNEY
 EDNA ROY
 SMITH
 R. WOODFORD
 W. J. ROUDABUSH



Delphian Literary Society



E. Irwin, Carter, Edwards, Wood, Erwin
 Clark, Mellor, Cook, Corneliussen, Yountz
 Dove, E. Carter, Nelson, B. Irwin, G. Irwin

OFFICERS

President.....	W. F. DOVE
Vice-President.....	V. A. EDWARDS
Secretary.....	ETHEL YOUNTZ
Recording Secretary.....	EDITH CARTER
Treasurer.....	FRANK CARTER
Attorney.....	HAROLD IRWIN
Critic.....	R. N. MOORE
Representative P. S. Council.....	DAISY MELLOR

MEMBERS

HAROLD IRWIN	W. F. DOVE
R. N. MOORE	GLADYS IRWIN
V. A. EDWARDS	SADIE McCUNE
J. A. ELWELL	GERTRUDE CARTER
DAISY MELLOR	ROBERT WOOD
ELLA CLARK	RALPH LILLARD
HAZEL CRISWELL	BERNARD IRWIN
HAZEL CORNELIUSSEN	MAURICE ERWIN
EDITH CARTER	FLORENCE NELSON
ETHEL YOUNTZ	ESTHER COOK
FRANK CARTER	





Pythian-Philo



Butes, Anderson, Sather
Kloser, Trumbower, Dustin, Wald
Hahn, Baker, Moorhead, Bendixen, Lawler

OFFICERS

- A. L. McMILLAN.....President
- H. HAHNVice-President
- G. E. DUSTIN.....Secretary and Treasurer
- F. O. WALD.....Chaplain

MEMBERS

- | | |
|----------------|-----------------|
| A. L. McMILLAN | P. C. WEICHMANN |
| W. G. BAKER | H. E. HAHN |
| G. E. DUSTIN | F. O. WALD |
| FRANK KLOSER | J. TRUMBOWER |
| W. C. FOWLER | J. W. MOORHEAD |
| H. W. PETERSON | G. L. BUTE |
| A. A. SATHER | M. C. LATTA |
| H. A. BENDIXEN | |



Quill



Henningsen, Bourland, Clark, Kerr, Bass, Brown, Negus
Whitman, Smith, Searle, Seward, Eder, Wanberg
Whitney, Raymond, Tansfeldt, Bentley, Hair, Brown, Walker
Welch, Thiesen, Soppeland, Aughey, Salmons, Hendrick, Jacobson

OFFICERS

OLIVE NEGUS.....	President
CHARLOTTE AUGHEY.....	Vice-President
EVA BROWN.....	Secretary
VERA BASS.....	Treasurer

MEMBERS

GLADYS ARCHER	BEARA REAGER	IONE BAIK
VERA BASS	CHARLOTTE AUGHEY	EVA BROWN
ORENA BOURLAND	FAYE BENTLEY	EDITH FULGHUM
HILDA HENRICKS	ELVA CLARK	HELEN KEIR
HAZEL KINTZLEY	LOIS HILL	ADAH HEINZ
MARTHA EDER	OPAL HOOKER	LYDIA JACOBSON
OLIVE NEGUS	ANNA HENNINGSSEN	IRMA PARKER
HELEN RAYMOND	GARNET SEARLE	MARY SCHMITT
LAURA SEWARD	LULU SOPPELAND	EMINA TONSFELDT
EDNA WALKER	NAOMI SALMONS	JESSIE WELCH
MARY WANBERG	EDITH WHITNEY	ELINORA SWEARINGTON
AGNES WOOD	HOPE WHITMAN	LAURA THIESEN
MADGE MELICK	BLANCHE WARWICK	MARGARET THIESEN
	ANNA TORNEM	





Welch Forum



Scholten, Warwick, Hoyt
Gallup, Treman, Dubbert, Hamilton
Behrens, Ehrhart, Briggs, Sehmman, Gray

OFFICERS

President.....	I. L. HAWKINS
Vice-President.....	D. S. GREY
Secretary	BRUCE WARWICK

MEMBERS

I. L. HAWKINS
 R. F. P. HOYT
 WM. BEHRENS
 G. H. WARWICK
 G. L. BRIGGS
 W. K. SCHOLTEN
 R. F. SEHMANN
 L. G. HAMILTON
 F. K. DUBBERT
 FRED L. GALLUP
 E. J. STIRNAMAN

G. D. MARTIN
 D. S. GREY
 W. H. STACEY
 D. STONE
 R. H. PORTER
 RALPH H. MORTIMER
 A. J. LEE
 BRUCE WARWICK
 P. E. TREEMAN
 L. H. EHRHARDT



CLASSES



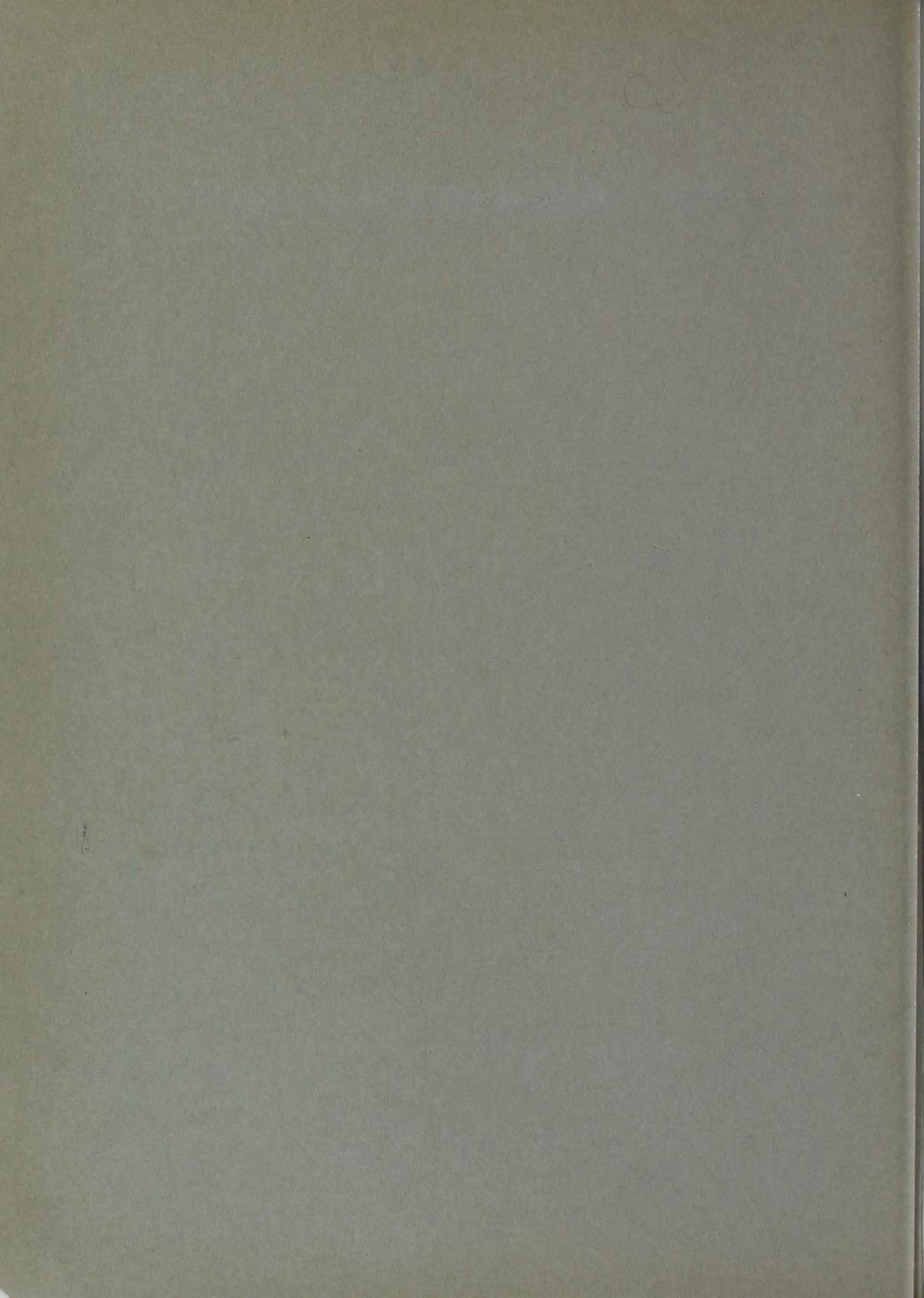

ALUMNI

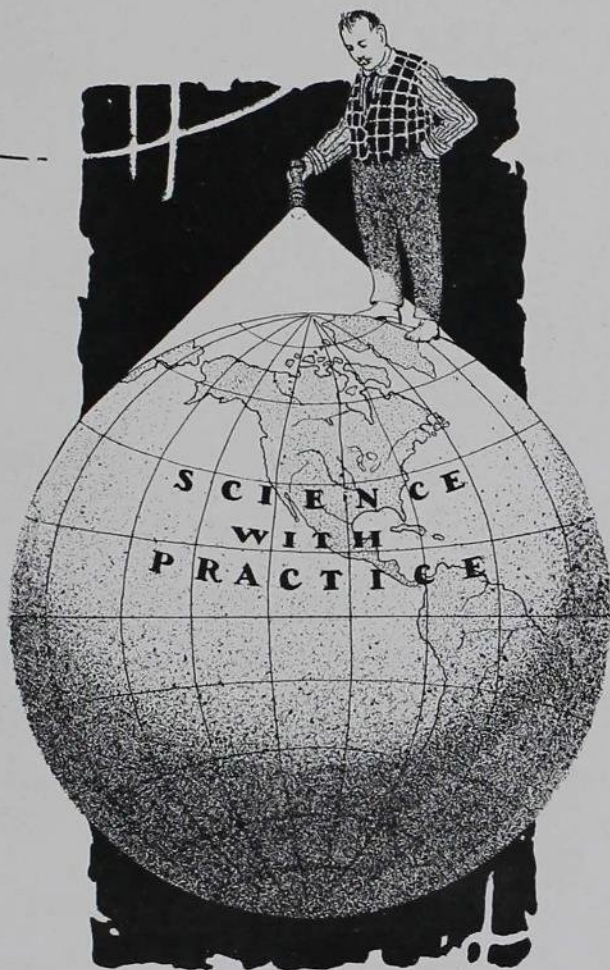



THE CLASS OF 1887





commencement addresses, and had planned as an innovation to make the boulder their rostrum. On the eve of November 9th, everything being in readiness for the great event the following day, the Seniors went to bed with weary limbs but happy hearts.

In the wee small hours of the morning of November 10th one of those deeply interested in the matter heard unusual sounds coming from the direction of the newly-erected memorial and rushed to the spot to find that which was not. The great boulder which had required the united strength of several horses to move it from field to campus had disappeared as if by magic. The ground where it had been so carefully placed was covered with green sod. Vandals had come in the night, undermined the boulder, covered it with earth and carefully replaced the turf on the surface. The class played the game well and gave no visible signs of sorrow and suffering. A college joke has its bright side. The class of '76 had its revenge later. Needless to say the commencement exercises were held in the conventional way.





SENIOR



Senior Class Officers



Thompson, Edwards, Curtiss, McDonald
Malin, Robertson, Krebs

Fall Semester

Spring Semester

DAVE ROBERTSON.....	President.....	C. C. THOMPSON
NEAL MCGREW.....	Vice-President.....	D. F. MALIN
EDITH CURTISS.....	Secretary.....	MILDRED EDWARDS
L. P. KREBS.....	Treasurer.....	R. I. McDONALD



JUNIORS

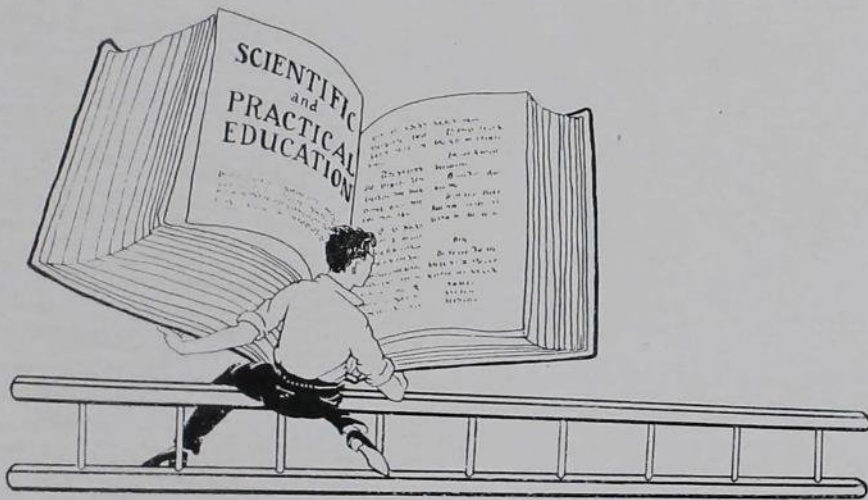



Junior Class Officers



J. V. Finn, D. S. Burton, Mark Emmel
B. Russell, J. Linnan, M. L. Divine

Fall Semester

J. V. FINN President
B. RUSSELL Vice-President
BARBARA McBEATH Secretary
D. S. BURTON Treasurer

Spring Semester

MARK EMMEL
M. L. DIVINE
J. LINNAN



KATHREEN AILLAUD Newton, Iowa

Home Economics

Zeta Iota, Mortar Board, Kappa Phi, Woman's Guild (1), Women's Athletic Association, Basketball (2), Hockey (3), Y. W. C. A. Cabinet (3).

A. C. ANDERSON Council Bluffs, Iowa

Structural Design

GORDON EARLE ANDERSON Red Oak, Iowa

Animal Husbandry

Phi Sigma Kappa.

IVER F. ANDERSON Winfield, Iowa

Dairy

Alpha Gamma Rho, Track (Varsity), Dairy Club.

EDMUND J. ANDEREGG West Bend, Iowa

Electrical Engineering

Engineers Enlisted Reserve Corps.

CHARLOTTE C. AUGHEY Woodbine, Iowa

Home Economics

Jack O'Lantern, Quill, Kappa Phi, Inter-Lit. Play "The Fortune Hunter."





HARRY N. AWTRY Pella, Iowa

Animal Husbandry

Alpha Tau Omega, Lieutenant Cadet Corps.

IONA D. BAIR Humboldt, Iowa

Home Economics

Women's Athletic Association, Quill, Kennedy Cup Debates.

WARREN G. BAKER Muscatine, Iowa

Farm Crops and Soils

Lambda Tau Alpha, Alpha Zeta, Pythian-Philo, Military Band (1-2-3-4), Concert Band (4), Manager Concert Band (5-6), Class Basketball (1-2-3-4), Kennedy Cup Debates, Agronomy Club, Secretary and Treasurer Cardinal Guild.

L. BORJA Jaro, Philippines

Electrical Engineering

RICHARD W. BARKER Oklahoma City, Okla.

Farm Crops and Soils

Phi Kappa Psi, Reserve Football, Varsity Football, '16 and '17, Class President (5), Student Senate, Athletic Council, Cardinal Guild, A. A. Fraternity, All-State Football, Missouri Valley Football.

L. C. BARLOW Woods Cross, Utah

Animal Husbandry

Pi Kappa Alpha.



RALPH R. BATCHER Toledo, Ohio
Electrical Engineering
Iowa State Student.

H. A. BENDIXEN Dysert, Iowa
Gym Team, Philomathean, Student Staff, Dairy
Club.

FAYE BENTLEY Ames
Home Economics
Orchestra (1), Glee Club (1-2-3), Quill, Chorus
(1-2-3).

CLARENCE E. BIEDERMANN Grafton, Iowa
Animal Husbandry
Trigon, Saddle and Sirloin, Class Football (1)
(3), Beardshear, Kennedy Cup Debates.

WARREN S. BISSELL Ames
Dairy Husbandry
Reserve Football '16 and '17, College Public Ser-
vice Committee, Alpha Zeta, Military Band '15,
'16 and '17.

A. BLAINE Montezuma, Iowa
Mechanical Engineering



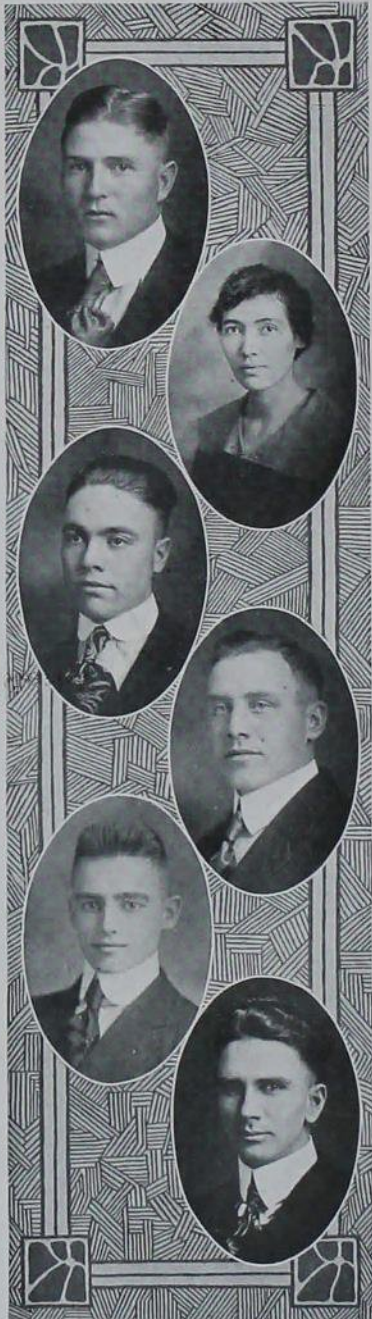

R. S. BOTTORFF Hedrick, Iowa
Animal Husbandry
 Phi Delta Theta, Alpha Zeta.

ORENA MELVINA BOURLAND Ames
Home Economics
 Jack O'Lantern, Tennis (Singles), Basketball, Golf (Doubles), W. A. A., Women's "A" Fraternity, Y. W. C. A., Quill.

DON BRAZIE Harlan, Iowa
Animal Husbandry
 Alpha Tau Omega, Alpha Zeta.

CYRUS F. BREEDEN Newburg, Iowa
Civil Engineering
 Colonials, A. A. Fraternity, C. E. Society, Reserves (1), Varsity Football (2), Varsity Wrestling (1), Vice-President C. E. Society, President A. A. Fraternity, Bomb Board.

BERTRAM CADWELL BROWN Canton, Ohio
Animal Husbandry
 Delta Tau Delta, Gym Team Captain (2), Gym Team (3), Scrub Faculty Gym (2), (3).

LA VERNE BUCKTON Ames
Agricultural Education
 Agricultural Council, Military Band, Men's Glee Club.



DON SLOAN BURTON Batavia, Ill.

Animal Husbandry

Phi Delta Theta, T. L. B., Bomb Board '19,
Treasurer Junior Class, Water Rats.

ARTHUR LOWELL BUSHMAN Alden, Iowa

Civil Engineering

Pi Kappa Alpha, Pan Hellenic Council, Prep.
Track, Prep. Baseball, Assistant Editor Iowa
Engineer.

EDWARD JOHN CAHILL Sacramento, Cal.

Animal Husbandry

Delta Upsilon, Freshman Baseball, Varsity Ten-
nis '17, Runner-Up Tennis Championship '17,
Saddle and Sirlain Club, Agricultural Club,
Cadet Adjutant, Student Welfare Committee.

ANNA M. CAPPER Wapato, Wash.

Home Economics

Kappa Phi, W. A. A., Hockey Team '15, '17,
'18, Captain Hockey Team '18 (Junior Fresh-
man), Winner Apparatus Cup '17.

JAMES C. CAREY Anita, Iowa

Veterinary Medicine

Member of "Veterinary Medical Society."

LILLIAN CARR Wellman, Iowa

Home Economics

Kappa Delta.





HAZEL CHAMBERS Lake City, Iowa
Home Economics

D. LEE CHESTNUT Ames
Electrical Engineering
Band (1-2-3), Orchestra (3), Class Football (3),
Band Librarian, Tau Beta Pi.

LAURA CLAMPITT New Providence, Iowa
Home Economics
Crescent.

ELLA A. CLARK Ames
Home Economics
Delphian.

ELVA M. CLARK DeWitt, Iowa
Home Economics

GRANT CLARK Laurens, Iowa
Horticulture
Colonials, Alpha Zeta, Dramatic Club, Agricultural Council, Treasurer Agricultural Club, Horticultural Club, Dramatic Club Play '16, Sophomore Class Play, Inter-Literary Play ('17), Minnesota-Wisconsin Debate ('17), Kansas Dual Debate (17), Fruit Judging Team, Student Staff (2), (3), Pythian.



ROBERT L. COCHRANE Denison, Iowa

Animal Husbandry

Acacia.

MAX E. COMPTON Boone, Iowa

Architectural Engineering

Tau Beta Pi.

STEWART R. COOPER Lansing, Iowa

Farm Crops and Soils

Agronomy Club.

F. C. COLLINS St. Edward, Neb.

Mechanical Engineering

FRANCES P. CORWIN Rock Valley, Iowa

Home Economics

Delta Delta Delta, Jack O'Lantern, May Day Pageant (2), Home Economics Club, Kappa Phi.

WARD CRETCHER Cantril, Iowa

Agricultural Engineering

Acacia, Beardshear, Engineering Council, A. E. Society.

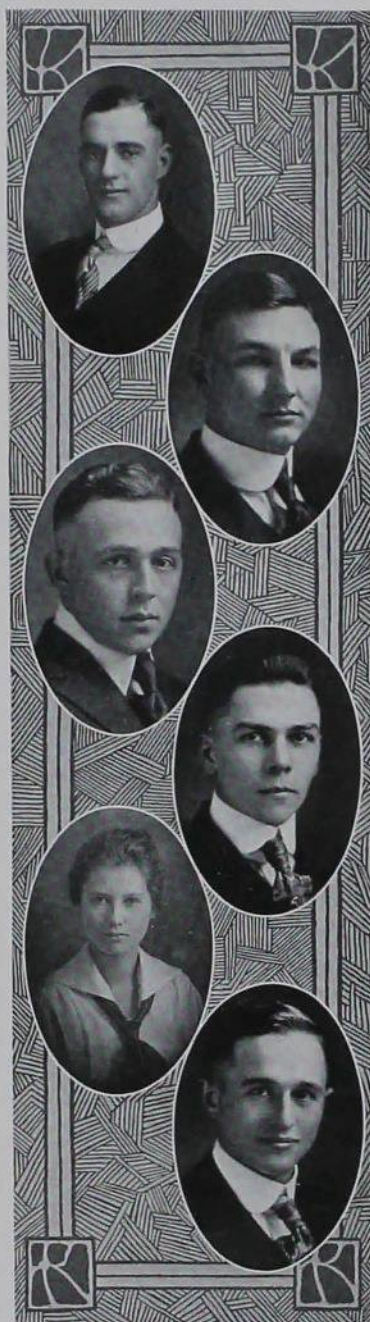

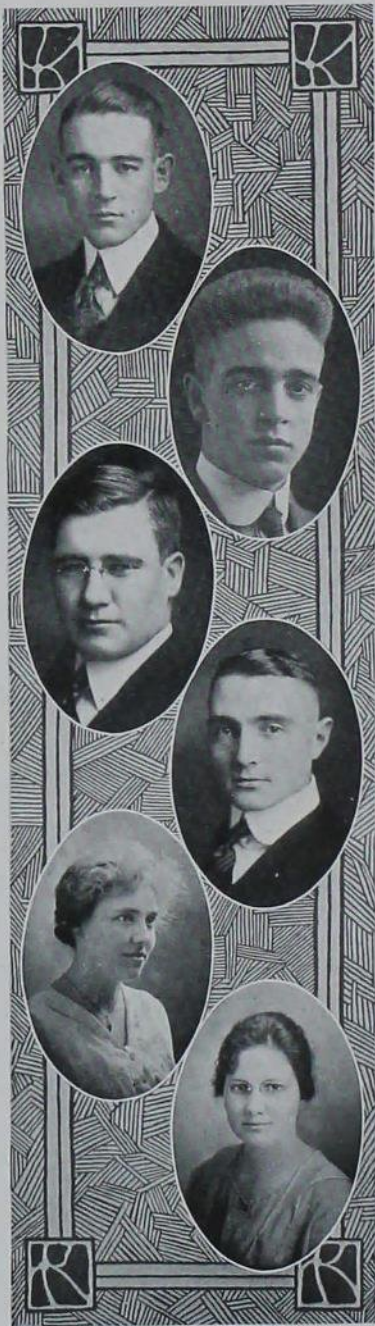

IRVING J. CROMER Clinton, Iowa
Animal Husbandry

Alpha Gamma Rho, Sigma Delta Chi, Winner of Soutter Grain Judging Medal, Winner of Freshman Cross-Country, Student Staff (1-2-3), Business Manager of Student (3), Publication Board, Inter-Fraternity Council, Class Track.

PAUL CLAYTON CROMER Clinton, Iowa
Dairy

Alpha Gamma Rho, Double A. A. Fraternity, Varsity Track (2-3), Captain-elect of Cross-Country Team, Associate Editor of Agriculturist, Advertising Manager of Bomb, Class Treasurer, Cardinal Guild, Varsity Cross-Country (2-3), Inter-Fraternity Council, Class Track (1).

MILES E. CROWLEY Maurice, Iowa
Civil Engineering

Reserves '14, Junior Class Football '17.

I. R. DAVIDSON Algona, Iowa
Dairy

NELLIE B. DAVIDSON Brooklyn, Iowa
Home Economics

Y. W. C. A. Cabinet, Kappa Phi, Women's Athletic Association, Home Economics Club, Jack O'Lantern, Geneva Club.

RUBY L. DAVIDSON Omaha, Nebr.
Home Economics

Michabo, Clio, Cornhusker, Advanced Chorus '17.



HARRY L. DAVIS Ames
Electrical Engineering

F. W. DAY Afton, Iowa
Animal Husbandry

EDNA E. DEAN Ames
Home Economics
Zeta Iota, Jack-o'-Lantern, Glee Club (2-3),
Clio, Orchestra (3).

MILO DEMING Clarence, Iowa
Forestry
Sigma Chi, Class Basketball (2), Forestry Club,
Vice-President Inter-Collegiate Association of
Foresters, Inter-Fraternity Council.

JOY DEWELL Missouri Valley, Iowa
Home Economics
Pi Beta Phi, Mortar Board, Glee Club (2-3).

H. E. DEWEY Ruthven, Iowa
Animal Husbandry
Saddle and Sirlain, Gospel Team (2-3), Y. M.
C. A. Cabinet, President of Y. M. C. A. '18, '19.





E. R. DIEHL Boone, Iowa
Civil Engineering

H. FRANK DIMICK Exira, Iowa
Animal Husbandry

Colonials, A. A. Fraternity, Student Publication Board, Sophomore Class Play, Class Track, Varsity Track, Bomb Board.

MERLE DIVINE Sycamore, Ill.
Animal Husbandry

Sigma Alpha Epsilon, Vice-President Junior Class.

MILDRED F. DODDS Ames
Home Economics

RUTH DOUGHERTY Watertown, S. Dak.
Home Economics
Kappa Delta, Mortar Board.

BENONI DENT DOUGLAS Harvey, Iowa
Electrical Engineering
Engineer Reserve Corps.



ERNEST C. DOWNING Sioux Rapids, Iowa
Agricultural Engineering

FLORENCE DRAPER Des Moines, Iowa
Home Economics

Tennis Champion (Singles) Spring '15, Fall '17,
(Doubles) '15, President Tennis Club, Vice-
President W. A. A. Council, Vice-President
Mortar Board, Vice-President Woman's Guild,
Business Manager Tennis Club '17, May Fete
'15-'16.

PAULINE H. DROLLINGER Ft. Madison, Ia.
Home Economics

Zeta Iota, Jack-o'-Lantern, Kappa Phi, Clio,
Public Speaking Council, Woman's Guild.

F. K. DUBBERT Laurens, Iowa
Animal Husbandry

Saddle and Sirloin, Welch Forum, Dramatic
Club, Declamatory Contest, Y. M. C. A. Cabinet,
Gospel Team.

HUGH NEWELL EATON Cresco, Iowa
Mechanical Engineering

Band (1-2-3), Water Rats, Member of State
Club.

REBA EDWARDS Ames
Home Economics
Alpha Gamma Delta.



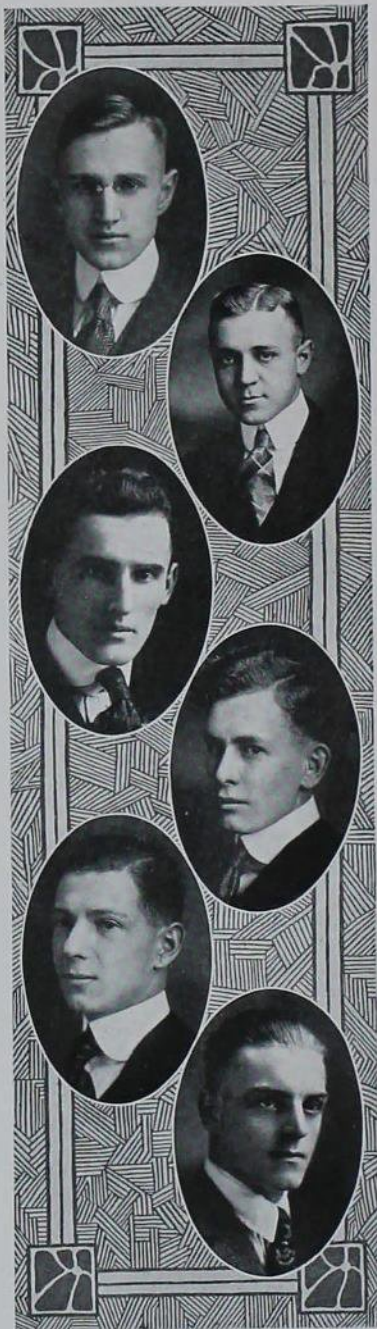

OLIVER M. EITTREIM Jewell, Iowa

Electrical Engineering

College Orchestra.

MARK W. EMMEL Chillicothe, Ohio

Veterinary Medicine and Animal Husbandry

Colonial, Philomathean, Kennedy Cup Debates, Class Baseball, Michigan-Purdue Triangular Debate, Minnesota-Wisconsin Triangular Debate, Kansas Dual Debate, Cardinal Guild, Treasurer Public Speaking Council, Business Manager "A Pair of Sixes", Stage Manager "A Fortune Hunter", Student Staff, Iowa Agriculturist Staff, Major Cadet Corps, Scabbard and Blade, Delta Sigma Rho, Alpha Zeta, Sigma Delta Chi, President Junior Class, President Cardinal Guild, Student Senate.

A. H. EVANS Lime Springs, Iowa

Agricultural Education

F. C. FINK Tripoli, Iowa

Electrical Engineering

FULTON BROOKS FLICK Dubuque, Iowa

Chemical Engineering

Alpha Tau Omega, Masquers, Class President (3), Cardinal Guild (3), Iowa Engineer Staff '17-'18, Editor-elect Iowa Engineer.

JOHN V. FINN, JR. Boston, Mass.

Farm Management

Freshman Baseball, Freshman Inter-Fraternity Council, Vice-President Sophomore Class (Spring Semester), President Junior Class (Fall Semester), Inter-Fraternity Council.



L. E. FOILES Shabbona Grove, Ill.
Farm Crops and Soils

H. H. FOLKENS George, Iowa
Electrical Engineering

MABA FORBES Manning, Iowa
Home Economics

H. C. FOUNTAIN Des Moines, Iowa
Electrical Engineering

EDITH G. FOWLER Battle Creek, Iowa
Home Economics

Michabo, Jack-o'-Lantern, Glee Club, Women's
Athletic Association, Hockey (3), Basketball
(2-3), Y. W. C. A.

LENOLA BELLE FREEL Pleasantville, Iowa
Home Economics
Michabo, Quill Literary Society.



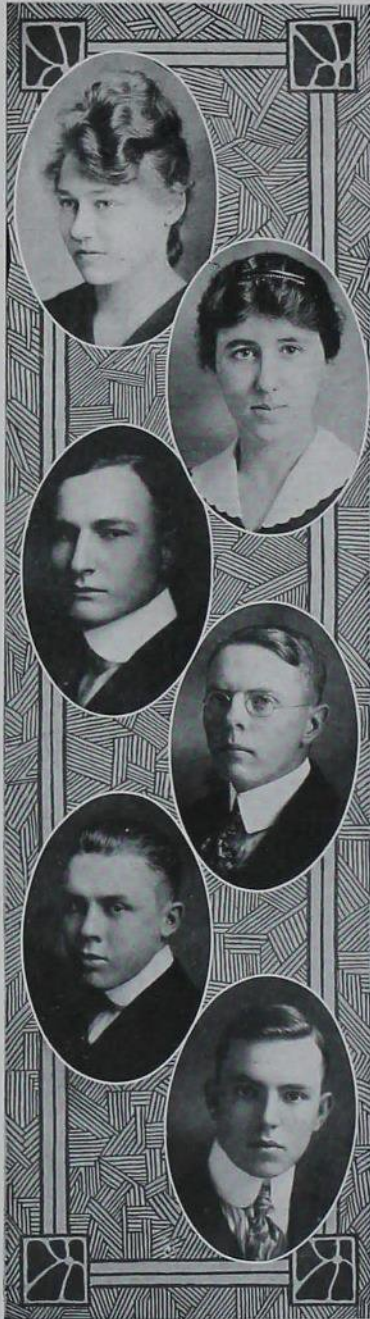

FLORENCE S. FRICK Sheldahl, Iowa
Home Economics

EDITH L. FULGHUM Mason City, Iowa
Home Economics and Agriculture

Michabo, Y. W. C. A. Sub-Cabinet, Quill, Women's Athletic Association, Camp Fire, Festival Chorus (1).

C. H. GEISTER Primghar, Iowa
Industrial Science

ROLLAND E. GEORGE Graettinger, Iowa
Electrical Engineering

S. E. GOHRING Iowa Falls, Iowa
Electrical Engineering
Kappa Sigma.

M. L. GORDON Cartana, Iowa
Electrical Engineering



ELLEN GRAHAM Audubon, Iowa
Home Economics
Pi Beta Phi, Mortar Board.

W. E. GREGG Hawarden, Iowa
Animal Husbandry

LYNETTE M. GRIBBEN Minburn, Iowa
Home Economics
Kappa Phi, Y. W. C. A. Sub-Cabinet.

B. S. GRIFFITH Ames
Industrial Science
Delphian.

J. T. GROTENHIUS Orange City, Iowa
Electrical Engineering

EDITH MERLE HALL Glidden, Iowa
Home Economics
Girls' Glee Club (1-2-3), Chapel Chorus (1-2-3),
Kappa Phi, Women's Athletic Association, Home
Economics Club, Chorus of "A Student for a
Day".





WARREN D. HARDAWAY Stuart, Iowa

Electrical Engineering

Publication Board of Iowa State Student, Engineering Council, Tau Beta Pi.

LORETTA M. HARRIMAN Ames

Home Economics

Kappa Delta, Jack-o'-Lantern, Girls' Glee Club.

C. E. HART Panora, Iowa

Dairy Husbandry

ERNEST LYLE HARVEY Dedham, Iowa

Veterinary Medicine

Veterinary Medical Society, Baseball.

GRETCHEN HASLAM Fremont, Nebr.

Home Economics

Alpha Gamma Delta, Home Economics Club, Cornhusker Club, Y. W. C. A., Women's Athletic Association, Mortar Board, Orchestra (1), Hockey Team (2-3), Basketball (3).

V. A. HEATER Ames

Veterinary Medicine

Phi Gamma Delta, Varsity Football (3-5).



CHARLEY HEEZEN Muscatine, Iowa

Animal Husbandry

Lambda Tau Alpha, Debating, Reserves, Varsity
Baseball.

LUCILE HEIDELBERG Anthon, Iowa

Home Economics

Alpha Delta Pi, Mortar Board, Glee Club, Wom-
an's Guild, Bomb Board.

R. D. HENDERSON Story City, Iowa

Electrical Engineering

Sigma Nu.

GEORGE C. HERRING Creston, Iowa

Animal Husbandry

Saddle and Sirloin, Catholic Students' Associa-
tion, Class Football '17, Wrestling Team '18.

H. PORTER HERTZ Ames

Architectural Engineering

Croquets.

EDITH I. HESS Waterloo, Iowa

Home Economics

Pi Beta Phi.





O. W. HINDERMAN Fairfax, Iowa
Civil Engineering

GERALD L. HOEFT Carroll, Iowa
Veterinary Medicine
Veterinary Medical Society.

ERMA E. HOLLEN Winterset, Iowa
Home Economics
Arcade, Y. W. C. A. Sub-Cabinet, Jack-o'-Lantern, Geneva Club, Ringer of Chimes, Kappa Phi Club.

MARIE S. HOLST Princeton, Iowa
Home Economics

LELIA I. HOYER Battle Creek, Iowa
Home Economics

BERTHA HUBER Tipton, Iowa
Home Economics
Kappa Delta.



CHARLES LA VERNE HUNTER Newell, Iowa
Animal Husbandry
HauKi, Captain Cadets.

EMILY HUNTTING Cresco, Iowa
Home Economics
Arcade, Jack-o'-Lantern, Y. W. C. A. Cabinet.

E. S. HURWICH Waterloo, Iowa
Civil Engineering
Colonial, Class Basketball, Captain Freshman
Football Team, Civil Engineering Society, As-
sistant Business Manager "The Fortune Hunter",
Associate Editor Iowa State Student, Sigma
Delta Chi.

ALBERT MELFORD HUSTED Ames
Landscape Architecture
Adelante, Class Track, Varsity Track and Cross
Country, A. A. Fraternity.

MILDRED E. HUSTON Polk City, Iowa
Home Economics

HAROLD L. HUTCHINSON Des Moines, Iowa
Electrical Engineering
Lambda Chi Alpha, Captain of Cadets (2-3).





ELIZABETH INGERSOLL Ames

Home Economics

Kappa Delta, Mortar Board, Glee Club.

MAX INGWERSEN Davenport, Iowa

Animal Husbandry

Delta Upsilon, Officer Cadet Corps, Student Staff, Business Manager 1919 Bomb.

LEONARD JACOBSON Ames

Animal Husbandry

Sigma Sigma, Class Basketball.

LYDIA OLAVA JACOBSON Estherville, Iowa

Home Economics

Girls' Glee Club, Quill, Jack-o'-Lantern.

H. F. JAGER Davenport, Iowa

Forestry

Beta Theta Pi, T. L. B., Scabbard and Blade, Reserves (1); Class Football (2), Varsity Football (3), Captain All-Class Team (2), Class Basketball Champions (1-2), Varsity Basketball (3), Major Cadets, A. A. Fraternity, Inter-Fraternity Council, Forestry Club.

H. C. JAMES Sioux City, Iowa

Electrical Engineering

Colonial, Tau Beta Pi.



GRACE JOHNS Iowa Falls, Iowa
Home Economics

A. E. JOHNSON Wall Lake, Iowa
Animal Husbandry

FRANK R. JOHNSON Arnolds Park, Iowa
Electrical Engineering
Acacia.

ELLIS E. JONES Bayard, Iowa
Veterinary Medicine
Lambda Chi Alpha, Veterinary Medical Society.

GLADYS VIOLA JORDAN Ames
Home Economics
Alpha Delta Pi, Glee Club Chorus, Woman's
Athletic Association, Masquers.

M. D. KEELER Lake Mills, Iowa
Animal Husbandry
Mohawk.





J. P. KEEN Ames
Farm Management

EARL ALVIN KEISER Ames
Farm Crops and Soils

Iowa State Student Staff, Agronomy Club, Member of Agricultural Council.

HELEN KERR Clermont, Iowa
Home Economics

Jack-o'-Lantern, Quill Literary Society, Junior-Freshman Hockey Team, Home Economics Club, Women's Athletic Association, Y. W. C. A. Sub-Cabinet.

MILDRED KIRK Dunlap, Iowa
Home Economics

Kappa Phi, Home Economics Club.

OSCAR D. KLEIN Alden, Iowa
Animal Husbandry

Trigon, Saddle and Sirloin Club, President Beardshear Literary Society, Reserves, College Orchestra (1-2), College Band (1-2-3), Winner Singmaster Trophy, Agricultural Council, Assistant Editor Iowa Agriculturist, Scrub Faculty, Alpha Zeta.

ALLAN B. KLINE Dakota City, Nebr.
Animal Husbandry

Glee Club, Cornhusker Club.



JUNE KORNS Hartwick, Iowa
Home Economics

KAE LAMSON Fairfield, Iowa
Home Economics

Pi Beta Phi, Dramatic Club Play, Hockey, Basketball, Woman's Guild, Women's Athletic Association, Bomb Board, Gold Medal for Gymnastics, Home Economics Play.

MARION DILLON LAMB Anamosa, Iowa
Electrical Engineering

Bachelor Literary Society, Electrical Engineering Society.

GERALD A. LANDSTRUM New Sharon, Iowa
Veterinary Medicine
El Paso, Veterinary Medical Society.

RAYMOND GUY LARSON Owatonna, Minn.
Mechanical Engineering
Iowa State College Band.

EDWARD T. LEAVITT Cedar Falls, Iowa
Dairy Husbandry and Industrial Science
Adelante, Bachelor Literary Society, Student Staff, Band, Public Speaking Council, Cardinal Guild, Wisconsin Debate '17.

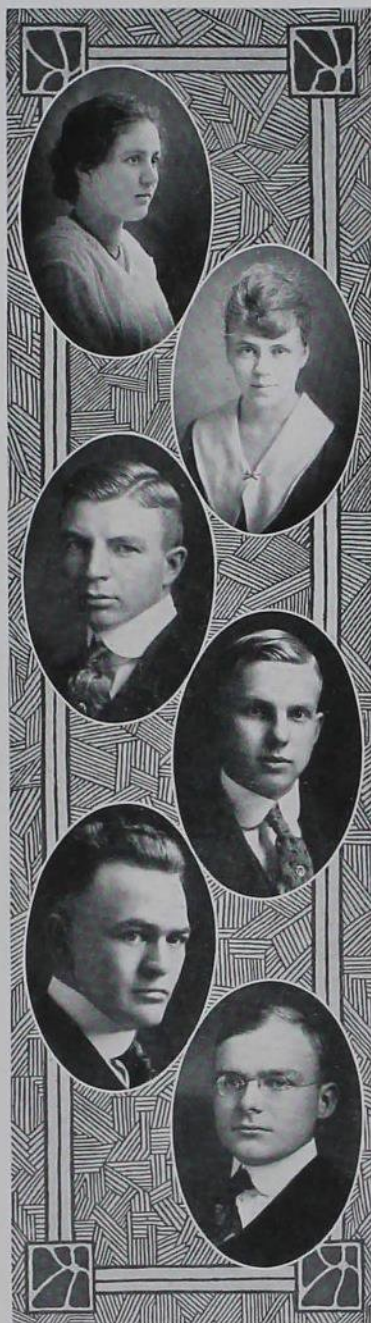



NORMA LEE

Ames

Home Economics

Pi Beta Phi, Mortar Board, Woman's Guild,
Dramatic Club, Sophomore Class Play, Spiders.

O. C. LEETUN

Lamoni, Iowa

Farm Crops and Soils

FLOYD M. LELAND

Humboldt, Iowa

Animal Husbandry

EMIL H. LEVSEN

Wyoming, Iowa

Animal Husbandry

Class Baseball (1), Class Basketball (2), Varsity
Baseball (2), Varsity Basketball (3), Sigma Chi,
T. L. B.

LENARD W. LICHTY

Sioux City, Iowa

Mechanical Engineering

Phi Gamma Delta.

M. RAEBOLD LIEBERKNECHT Letts, Iowa

Home Economics



JAMES M. LINNAN Fonda, Iowa

Animal Husbandry

Alpha Tau Omega, A. A. Fraternity, Inter-Fraternity Council (5-6), Class Football (1-2), Class Treasurer—Spring Semester '18, Class Basketball (1-2), Varsity Basketball (2-3), Captain-elect Basketball.

C. R. LIVINGSTON Belknap, Iowa

Civil Engineering

VIRGINIA MARION LOWE Omaha, Nebr.

Home Economics

Alpha Gamma Delta, Theta Sigma Phi, Student Staff, Assistant Editor (3), Cornhusker Club, Home Economics Club, Y. W. C. A.

ELLA M. LUEBKE Fort Dodge, Iowa

Home Economics

I. B. McBRIDE Gilmore City, Iowa

Civil Engineering

Civil Engineering Society.

MINNIE M. McBRIDE Polk City, Iowa

Home Economics and Agricultural



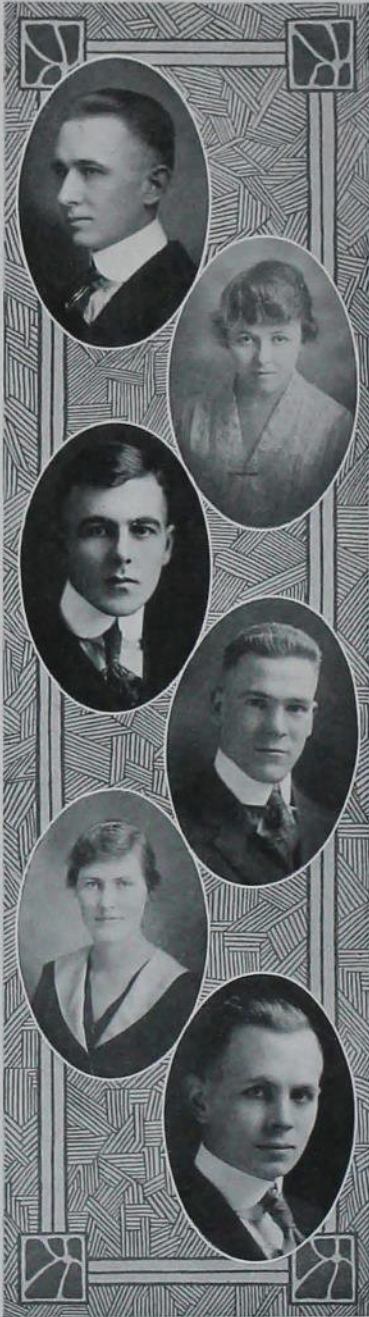

H. L. McCLEERY West Union, Iowa

Electrical Engineering

Phileleutheral, Kennedy Cup Debates, Class Football, Lieutenant Cadet Corps.

GLADYS E. McCORD Denison, Iowa

Home Economics

Delta Delta Delta, Bomb Board, Basketball (2-3), Hockey (3), Women's Athletic Association, Masquers Play.

WILLIAM A. McCORKINDALE Odebolt, Ia.

Animal Husbandry

Beta Theta Pi, Class Football and Basketball.

VANCE W. McCRAY Ames

Animal Husbandry

Crescent, Student Staff, Circulation Manager, Student (3), Business Manager-elect of Iowa Agriculturist, Bomb Board, Saddle and Sirlain, Business Manager All-College Play, President of Keystone Club, Junior Class Play.

ELIZABETH NELSON McHENRY Waverly, Iowa

Home Economics

Pi Beta Phi, Mortar Board, Home Economics Council, Sophomore Play, May Festival, Masquers Play.

DONALD C. McKEE Webster City, Iowa

Electrical Engineering

Phi Kappa Psi, T. L. B.



MARGARET BERTHA McLAUGHLIN
Ogden, Iowa

Home Economics
Catholic Students' Association.

R. L. McLAUGHLIN Rock Rapids, Iowa
Two-year Agronomy

ALLAN C. MACKAY Sioux City, Iowa
Landscape Architecture

Phi Gamma Delta, Class Basketball, Varsity
Basketball (6), Horticultural Club.

MIRIAM MACKENZIE Muscatine, Iowa
Home Economics

Pi Beta Phi, Mortar Board, May Fete (1),
Masquers Play.

A. H. MALCOLM Pocahontas, Iowa
Animal Husbandry

Kappa Sigma, Saddle and Sirloin.

J. S. MARQUIS Colfax, Iowa
Animal Husbandry

Sigma Phi Epsilon.

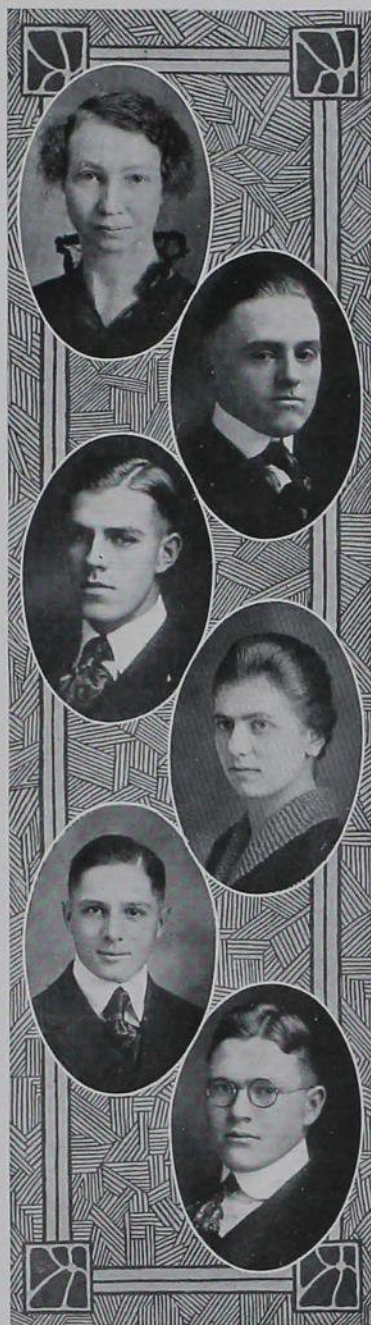



DAVID MARSH Des Moines, Iowa
Architectural Engineering
 Colonial

E. LEONA MARSH Ames
Industrial Science

L. M. MARSHALL Knoxville, Iowa
Veterinary Medicine

K. K. MARSTON Postville, Iowa
Mining Engineering
 Lambda Tau Alpha.

D. G. MARTIN Carroll, Iowa
Dairy
 Dairy Club, Welch Forum, Agricultural Club,
 Class Football.

EVA MARTIN Jefferson, Iowa
Home Economics
 Zeta Iota, Women's Athletic Association, Y. W.
 C. A. Cabinet, Clio, Geneva Club, Home Eco-
 nomics Club.



SIDNEY S. MATHISEN Windom, Minn.

Animal Husbandry

Lambda Sigma Phi, Captain Cadet Corps,
Gopher Club, Saddle and Sirloin, Philomathean,
Cardinal Guild.

MADGE MELICK Ames

Home Economics

CARROLL BROWN MERSHON
Des Moines, Iowa

Chemical Engineering

Phi Sigma Kappa.

J. G. MEYER Calmar, Iowa

Agronomy

WILLARD ZELLER MEYERS Lisbon, Iowa

Farm Crops and Soils

Lambda Chi Alpha, Agricultural Club.

LORETTA B. MICHEL Marion, Iowa

Home Economics





ZELLER R. MILLS Sioux City, Iowa

Animal Husbandry

Alpha Gamma Rho, Sigma Delta Chi, Saddle and Sirloin, Rifle Club, Regimental Adjutant Cadet Corps, Business Manager Student, Corresponding Secretary Iowa College Press Association.

MILDRED MILNES West Liberty, Iowa

Home Economics

Jack-o'-Lantern, Crescent, Y. W. C. A. Cabinet, Public Speaking Council.

HAROLD JORDAN MONTGOMERY

Larrabee, Iowa

Agricultural Education

Mohawk.

MINA A. MORRIS

Corning, Iowa

Home Economics and Agriculture

Arcade, Women's Athletic Association, Hockey (2), Basketball (2), Golf (2), Y. W. C. A. Cabinet.

LELAND P. MORRISON

Newton, Iowa

Dairy

Sigma Chi, Dairy Club, T. L. B.

RALPH H. MORTIMER

Minburn, Iowa

Animal Husbandry

Palisades, Welch Forum.



D. VERNE MOSES

Ames

Chemical Engineering

Phi Lambda Upsilon, Lieutenant Cadet Corps,
Scrub Faculty, Tau Beta Pi.

H. O. MULLEN

Ames

Veterinary Medicine

EDITH M. MURRAY

Ankeny, Iowa

Home Economics

Arcade, Jack-o'-Lantern, Basketball, Women's
Guild, Women's Athletic Association, Y. W. C.
A. Cabinet.

R. P. NAUGHTON

Sioux City, Iowa

Animal Husbandry

Sigma Alpha Epsilon, Reserves, Class Football,
Bomb Board.

R. L. NACE

Knoxville, Iowa

Architectural Engineering

Sigma Alpha Epsilon.

A. T. NEAL

Sac City, Iowa

Animal Husbandry

Alpha Tau Omega, Varsity Football.





OLIVE NEGUS West Branch, Iowa
Home Economics
Jack-o'-Lantern, Quill.

MERL E. NELLIS Ames
Animal Husbandry
Agricultural Club, Saddle and Sirloin.

L. D. NICHOLS Somers, Iowa
Animal Husbandry

L. M. NICOLL Mechanicsville, Iowa
Animal Husbandry

GEDDES W. NILES Ames
Farm Crops and Soils
Agricultural Club.

CARL EMANUEL NORDSTROM Ames
Electrical Engineering



H. N. NUPSON Preston, Minn.
Animal Husbandry
Lambda Chi Alpha.

C. R. NYMAN Bancroft, Iowa
Animal Husbandry

F. E. O'MALLEY Red Oak, Iowa
Electrical Engineering
Theta Xi, 1st Lieutenant of Cadets, C. S. A.

CHARLES WILBUR OLDHAM Eddyville, Ia.
Agricultural Education
Lambda Sigma Phi.

J. T. OLSEN Williams, Iowa
Agricultural Engineering

J. D. ORDWAY Waterloo, Iowa
Civil Engineering

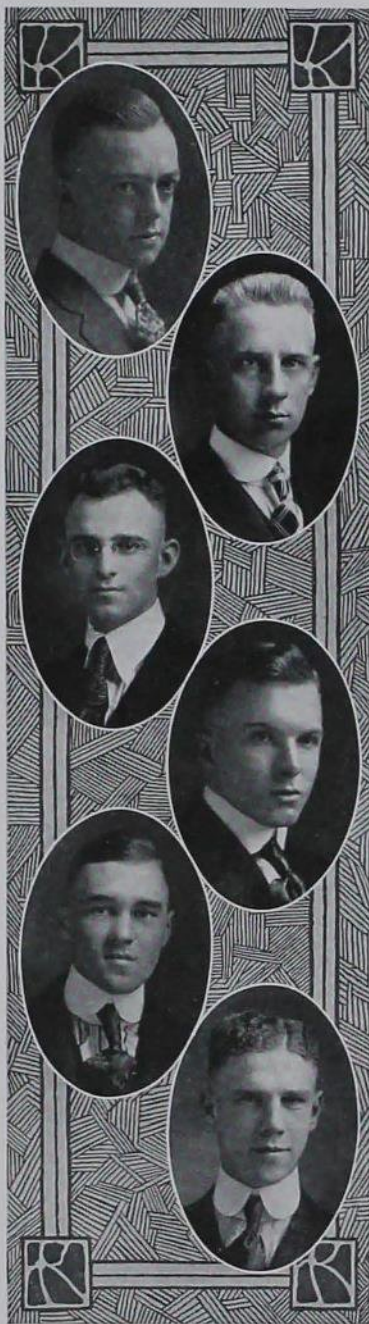



C. L. ORRBEN Lansing, Iowa
Farm Crops and Soils

T. A. PAULSEN Irwin, Iowa
Veterinary Medicine

ALBERT C. PETERSON Rock Rapids, Iowa
Animal Husbandry
Trigon, Saddle and Sirloin, Class Track, Rifle Team.

MARTHA H. PHILP Montrose, Iowa
Industrial Science
Kappa Phi.

C. D. PLATT Oelwein, Iowa
Horticulture

MARSHALL E. POMEROY Dedham, Iowa
Veterinary Medicine



ERNEST J. RASMUSSEN Hammond, Wis.

Electrical Engineering

Captain of Engineering Corps.

ELBERT E. REED LaGrange, Ill.

Horticulture

Adelante, Beardshear, Horticulture Club, Agricultural Club, Agricultural Council, Rifle Team (1), Glee Club (1-2), Cross Country Team (3), Varsity Track (3), A. A. Fraternity, Vice-President Y. M. C. A., Gospel Team.

WILLIAM M. REESE Newton, Iowa

Electrical Engineering

Theta Xi.

V. MADGE RENNEKER Anthon, Iowa

Home Economics

Alpha Delta Pi, Mortar Board, Y. W. C. A. Sub-Cabinet, Class Treasurer '17, Pan-Hellenic Council, Bomb Board.

M. C. RENWICK Britt, Iowa

Electrical Engineering

IVAN C. REVELL Central City, Iowa

Veterinary Medicine

Class Football, Veterinary Medical Society.





LILLIAN RINEHART

Ames

Home Economics

CLAIRE RICHARDSON Webster City, Iowa

Home Economics

Pi Beta Phi.

ED. RODDEWIG

Davenport, Iowa

Ceramic Engineering

Theta Xi, T. L. B., Pan-Hellenic Council, Captain Cadets (2-3), Major Cadets (3).

HALLIE EARL ROWLEY

Ames

Dairy Husbandry

Lambda Sigma Phi, Captain Cadet Corps.

EDNA ROY

Winterset, Iowa

Home Economics

Crescent Literary Society, Jack-o'-Lantern, Home Economics Club.

BRUCE RUSSELL

Tulsa, Okla.

Animal Husbandry

Lambda Tau Alpha, Dramatic Club, Masquers, College Stage Manager, Editor-in-Chief '19 Bomb.



DON BROOKE RUSSELL Oskaloosa, Iowa

Architectural Engineering

Beta Theta Pi, Glee Club, Chapel Chorus, Coach
Sophomore Football '17.

LOUIE W. SCHALK Newton, Iowa

Veterinary Medicine

Phi Gamma Delta, A. A. Fraternity, Class Foot-
ball (1), Varsity Football (2-3), Varsity Wrest-
ling (2-3), Veterinary Medical Society.

A. B. SCHENCK Algona, Iowa

Animal Husbandry

KARL J. SCHMIDT Manning, Iowa

Architectural Engineering

Acacia, Croquets.

F. E. SCHNELLE Phoenixville, Pa.

Veterinary Medicine

GARNET N. SEARLE Ames

Home Economics

Quill, Jack-o'-Lantern.





VERNA SELDEN Muscatine, Iowa
Home Economics
Zeta Iota.

H. K. SELS Ames
Electrical Engineering

LAURA MAE SEWARD Edgewood, Iowa
Home Economics
Quill, Women's Athletic Association, Kennedy
Cup Debates (2-3), Michigan-Purdue Debate
(2), Hockey (3), Tennis (3).

MARIAN L. SHAFFER Wyoming, Iowa
Industrial Science
Arcade, Kappa Phi.

L. BETH SIBLEY State Center, Iowa
Home Economics
Y. W. C. A. Cabinet, Mortar Board.

HERBERT LEIGH SMITH Macksburg, Iowa
Veterinary Medicine
Acacia, Veterinary Medical Society.



LOIS SMITH Council Bluffs, Iowa

Home Economics

Alpha Gamma Delta, Y. W. C. A., Home Economics Club.

MARGARET E. SMITH Kilbourne, Iowa

Home Economics

Kappa Phi.

RICHARD F. SNYDER Jewell, Iowa

Mechanical Engineering

Pi Kappa Alpha, Captain Cadet Corps, College Orchestra, Secretary-Treasurer of Sophomore Mechanical Engineering Society '17, Engineering Council, Treasurer Engineering Society.

LULU C. SOPPELAND Badger, Iowa

Industrial Science

Women's Athletic Association, Public Speaking Council, Women's Guild, Quill.

MYRTLE BELLE SPEAS Casper, Wyo.

Home Economics

E. K. SPIKER Waterloo, Iowa

Electrical Engineering

Lambda Chi Alpha.





HAZEL FAY SPIRE Tama, Iowa
Industrial Science
 Michabo, Girls' Glee Club (2), Chorus (2).

PAUL STERLING Webster City, Iowa
Veterinary Medicine
 Sigma Nu, Pan-Hellenic Council, Vice-President
 Veterinary Medical Society.

HAROLD W. STODDART Burlington, Iowa
Mechanical Engineering
 Band (1-2-3), Student Director Band (3).

RUTH M. SWANSON Stanton, Iowa
Home Economics

ELNORA M. SWEARINGEN Ames
Home Economics
 Quill Literary Society.

FLORENCE SWENSON Batavia, Iowa
Home Economics
 Zeta Iota, Mortar Board, Women's Athletic Association.



HENRY FARWELL TEMPLETON

Monticello, Iowa

Civil Engineering

Delta Upsilon, T. L. B., Class Basketball (3), Varsity Basketball (3), Class Track (2), Civil Engineering Society, Bomb Board.

LEONARD M. TESDELL

Slater, Iowa

Animal Husbandry

Saddle and Sirloin Club.

LAURA THIESEN

Dysart, Iowa

Agricultural Education

Quill, President of Delta Sigma Rho, President of Jack-o'-Lantern, Women's Athletic Association, Public Speaking Council, Women's Guild, Agricultural Education Club, Golf, Winner of Sons of American Revolution Medal in History, Y. W. C. A. Sub-Cabinet, Michigan-Purdue Debate, Minnesota-Wisconsin Debate, Kennedy Cup Debate, Instructor in Two-Year Economics.

HOWARD B. THOMSON

Storm Lake, Iowa

Veterinary Medicine

Pi Kappa Alpha, Class Football '18, Varsity Wrestling '18, A. A. Fraternity.

PERRY EARL TREMAN

Marathon, Iowa

Veterinary Medicine

Veterinary Medical Society, Welch-Forum Literary Society.

JEWEL E. TOBIN

Burlington, Iowa

Home Economics

Jack-o'-Lantern, Y. W. C. A. Cabinet, Home Economics Club, Geneva Club.





ANNA CAROLINA TODNEM Ames

Home Economics

Kappa Phi.

EMMA K. TONSFELDT Rensen, Iowa

Home Economics

Michabo, Jack-o'-Lantern, Hockey (2-3), Women's Athletic Association, Festival Chorus, Campfire.

MARION G. TRUE Eddyville, Iowa

Animal Husbandry

Lambda Sigma Phi, Band (1-2-3), Saddle and Sirloin.

JESSIE D. TUTHILL Waterloo, Iowa

Home Economics and Industrial Science

Alpha Delta Pi, Women's Athletic Association, Mortar Board, Y. W. C. A. Sub-Cabinet.

MARGARET M. TUTHILL Centerville, Iowa

Home Economics

JOHN MANSON VAN HOUTEN Chicago, Ill.

Horticulture

Phi Sigma Kappa, Freshman Football, Horticulture Club, Sigma Delta Chi, Alpha Zeta, Student Staff (2), Managing Editor Iowa State Student.



WILLIAM C. VERPLOEG Pella, Iowa

Veterinary Medicine

Sigma Nu, President Veterinary Medical Society.

EARL R. WAGGONER Primghar, Iowa

Animal Husbandry

Colonial, Assistant Business, Manager Agriculturist, Saddle and Sirloin Club.

MARY WAGNER Casper, Wyo.

Home Economics

R. C. WAGNER Anita, Iowa

Chemical Engineering

HELEN WAHL Muscatine, Iowa

Home Economics

Zeta Iota, Glee Club (1-2-3), Basketball (2), Kappa Phi, Mortar Board, Women's Athletic Association.

VERA F. WAITE Dubuque, Iowa

Home Economics

Zeta Iota, C. S. A., Women's Athletic Association.





LEONARD A. WALTERS Tipton, Iowa
Animal Husbandry
Alpha Tau Omega.

B. L. WARWICK Aledo, Iowa
Veterinary Medicine

D. C. WATERMAN Ottumwa, Iowa
Animal Husbandry
Theta Xi.

HARRISON B. WATERMAN Ottumwa, Iowa
Electrical Engineering
Theta Xi.

ANNA G. WATERS Lohrville, Iowa
Home Economics

BLANCHE V. WATERS Lohrville, Iowa
Home Economics



ENID WATTS

Mason City, Iowa

Home Economics

Theta Sigma Phi, Kappa Phi, Iowa Agriculturist Staff, Student Staff.

JESSIE LOUISE WELCH

Boone, Iowa

Industrial Science

Quill Literary Society, Dramatic Club, Jack-o'-Lantern, Theta Sigma Phi, Kennedy Cup Debates '17-'18, Phi Kappa Phi Sophomore Prize, Scrub Faculty.

L. BERNECE WHEATLEY

Cherokee, Iowa

Home Economics

Delta Delta Delta, Jack-o'-Lantern, Women's "A" Fraternity, Girls' Glee Club, Golf (2), Basketball (2), Hockey (3), Girls' Pan-Hellenic Council, Athletic Council, W. A. A., Bomb Board, Winner of Dancing Cup, Home Economics Club.

BURTON W. WHEELWRIGHT

Woodward, Iowa

Mechanical Engineering

Adelante.

HELEN H. WHITING

Waukee, Iowa

Home Economics

Crescent.

HELEN WHITNEY

Harlan, Iowa

Home Economics

Crescent Literary Society.





HULDA WIESE Omaha, Nebr.

Home Economics

Alpha Gamma Delta, Women's Guild (1-2), Secretary-Treasurer Cornhusker Club, Class Secretary (2), Secretary of Home Economics Club (3), Y. W. C. A., Mortar Board, Pan-Hellenic Council (3).

ERNEST WILEY Walker, Iowa

Civil Engineering

BURR WILLETS Corning, Iowa

Dairy

MARJORIE B. WILLIAMS Carroll, Iowa

Home Economics

Alpha Gamma Delta, Class Secretary, Y. W. C. A. Executive Council, Geneva Club, Kappa Phi, Mortar Board, Home Economics Club.

EDDOND D. WILLIAMSON Hopkinton, Iowa

Animal Husbandry

CHARLES W. WISSLER Gilbert, Iowa

Animal Husbandry

Colonials, Sigma Delta Chi, Alpha Zeta, Student Senate, Agricultural Council, Agriculturist Staff (2-3), Editor-elect Iowa Agriculturist, Treasurer Agricultural Club.



GEORGE WILLIAM WOOD Albia, Iowa
Civil Engineering

KENNETH M. WOOD Redfield, Iowa
Civil Engineering

Rifle Team, Class Football, Class Basketball,
Delphian Literary Society, Civil Engineering
Society, State Club.

LOYD EARL WOOD Monroe, Iowa
Architectural Engineering

Phi Sigma Kappa, Crockets, Varsity Basketball
'17-'18.

H. L. WOODWARD Des Moines, Iowa
Mechanical Engineering

C. L. WRIGHT New Hartford, Iowa
Animal Husbandry

Trigon, College Band (3), Saddle and Sirloin,
Philomathean.

WESLEY A. YOUNG Ankeny, Iowa
Veterinary Medicine

Class Football (3), Band (2-3), Veterinary
Medical Society.





OTMAR W. ZACK Columbus, Nebr.
Civil Engineering
Wrestling Team.



SOPHOMORES

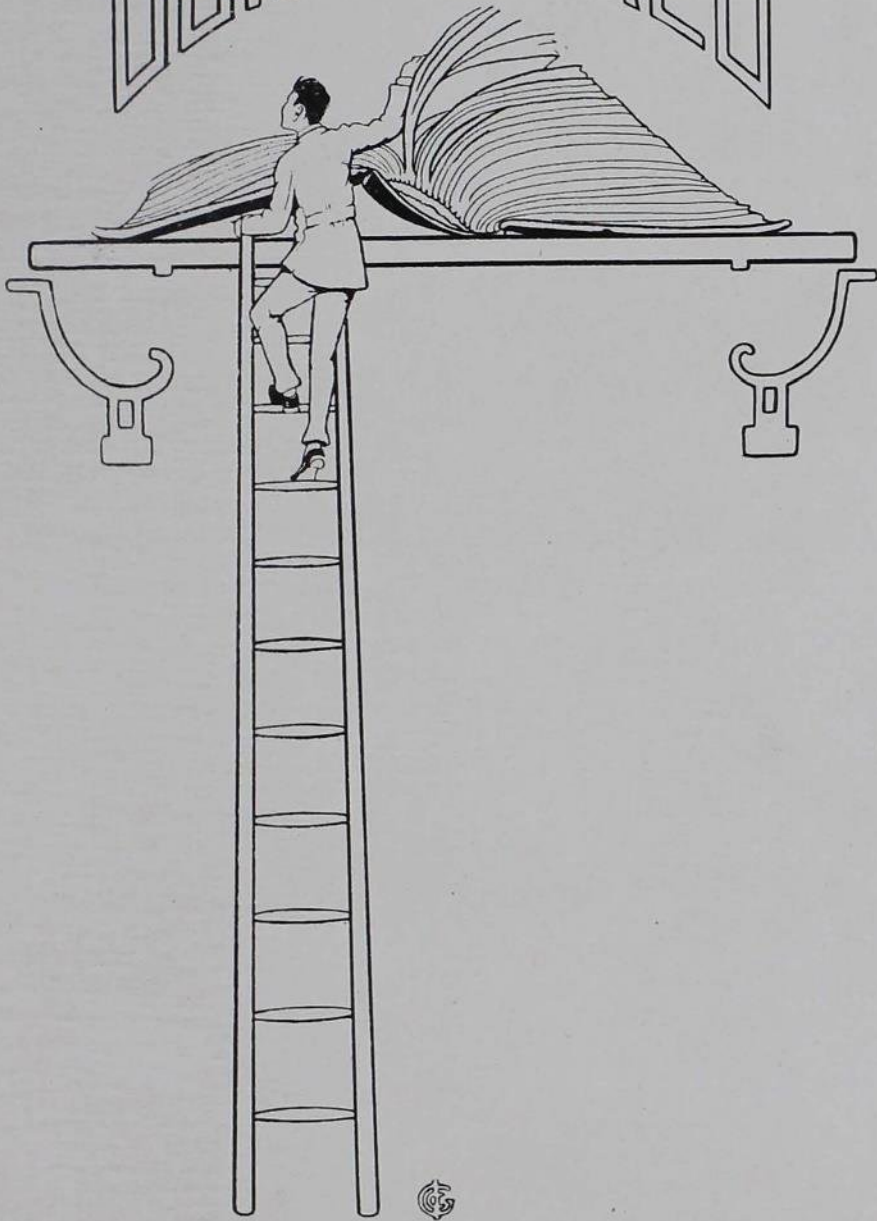



Sophomore Class Officers



Galbraith, Spurgeon, Stevens, King
Hawkins, Schuetz, Hezzlewood, Deyoe

Fall Semester

A. M. DEYOE.....President.....

L. L. HEZZLEWOOD.....Vice-President.....

LOIS STEVENS.....Secretary.....

KENYON KING.....Treasurer.....

Spring Semester

A. C. GALBRAITH.....

W. M. HAWKINS.....

ETTEA SPURGEON.....

C. H. SCHUETZ.....



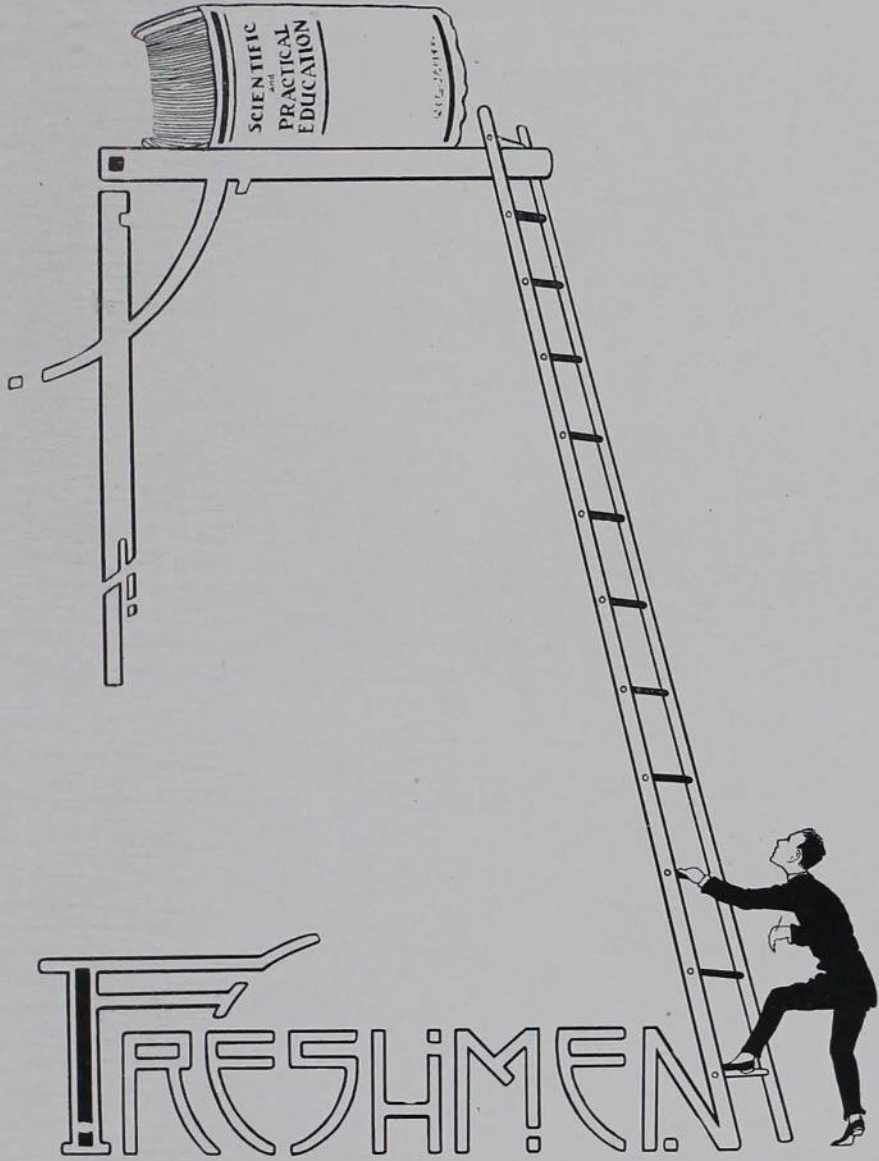



Freshman Class Officers



Hasbrook, Lowe, Edwards
Willard

Fall Semester

Spring Semester

EARL LOWE.....	President.....	H. L. SHEPARD
MABEL HASBROOK.....	Vice-President.....	BLANCHE HASBROOK
MAYBELLE EDWARDS.....	Secretary.....	DAGMAR HAUBENSAK
FRANK WILLARD.....	Treasurer.....	D. A. CONGER





TWO-YEAR SENIORS





EMMA HALDORA ANDERSON
Des Moines, Iowa
Home Economics and Agriculture

J. D. ANDERSON
Avon, Iowa
Agriculture

RAYMOND J. CLARK
Le Claire, Iowa
Electrical Engineer

EMMA CORY
Altoona, Iowa
Home Economics

GLEN EVELAND
Beacon, Iowa
Agriculture





FRANK W. GAUNT Clemons, Iowa
Agriculture
 Curtiss Club, State Club, Agricultural Club.

LENORA HANSON Inwood, Iowa
Home Economics

KRIKOR M. HAZARABEDIAN
 Sivas, Divrigue, Ashooshen, Armenia
Agriculture
 Iowa State Student Staff '17-'18, Curtiss Club,
 College Press Convention, Lake Geneva Student
 Conference.

ANNA M. HENNINGSEN Beaman, Iowa
Home Economics and Agriculture
 Quill Literary Society.

SEGUARD E. LARSEN Dike, Iowa
Agriculture
 Upsilon Sigma Alpha, Curtiss Club, Agricultural Club.



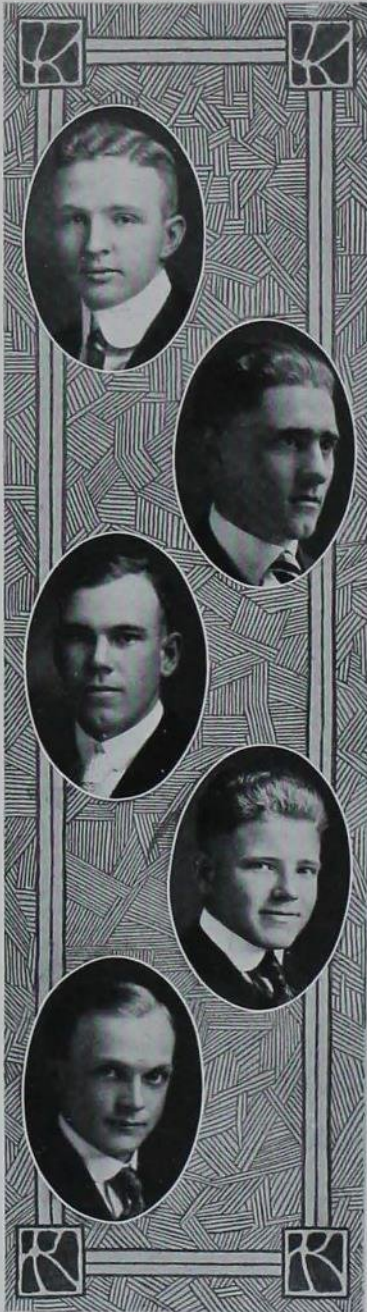

E. P. LEAVERTON Milton, Iowa
Agriculture

H. K. LORIMOR Mt. Ayr, Iowa
Agriculture
Upsilon Sigma Alpha, Curtiss Club, Agricultural Club.

L. L. MILLER Melrose, Iowa
Agriculture
Curtiss Club, Agricultural Club, State Club.

AMORY C. MINEAR Vinton, Iowa
Agriculture
Upsilon Sigma Alpha, Class Baseball, Basketball, Beardshear, Agricultural Club, Curtiss Club, Class Football.

ROBERT S. POAGE Baxter, Iowa
Agriculture
Upsilon Sigma Alpha, Curtiss Club, Agricultural Club.



L. R. QUINN

White, S. Dak.

Dairy

ONNO WYARD RYKEN

Ackley, Iowa

Agriculture

Upsilon Sigma Alpha, Agricultural Club, Hy-land Club, Band, Curtiss Club, Class Football.

E. J. STOFFER

Walcott, Iowa

Electrical Engineering

RAYMOND TEACHOUT

Shenandoah, Iowa

Agriculture

Upsilon Sigma Alpha, Curtiss Club, Agricultural Club, Class Football, Class Basketball.

CARL B. WARNKE

Lewiston, Nebr.

Electrical Engineering

College Orchestra.





LEROY WILSON

Sidney, Iowa

Agriculture

Upsilon Sigma Alpha, Captain Two-Year Football, Winner of Student Corn Cup '18.

L. ARTHUR WYGLE

Clarksville, Iowa

Agriculture

Class Baseball, Class Football, Agricultural Club, Secretary Curtiss Club.



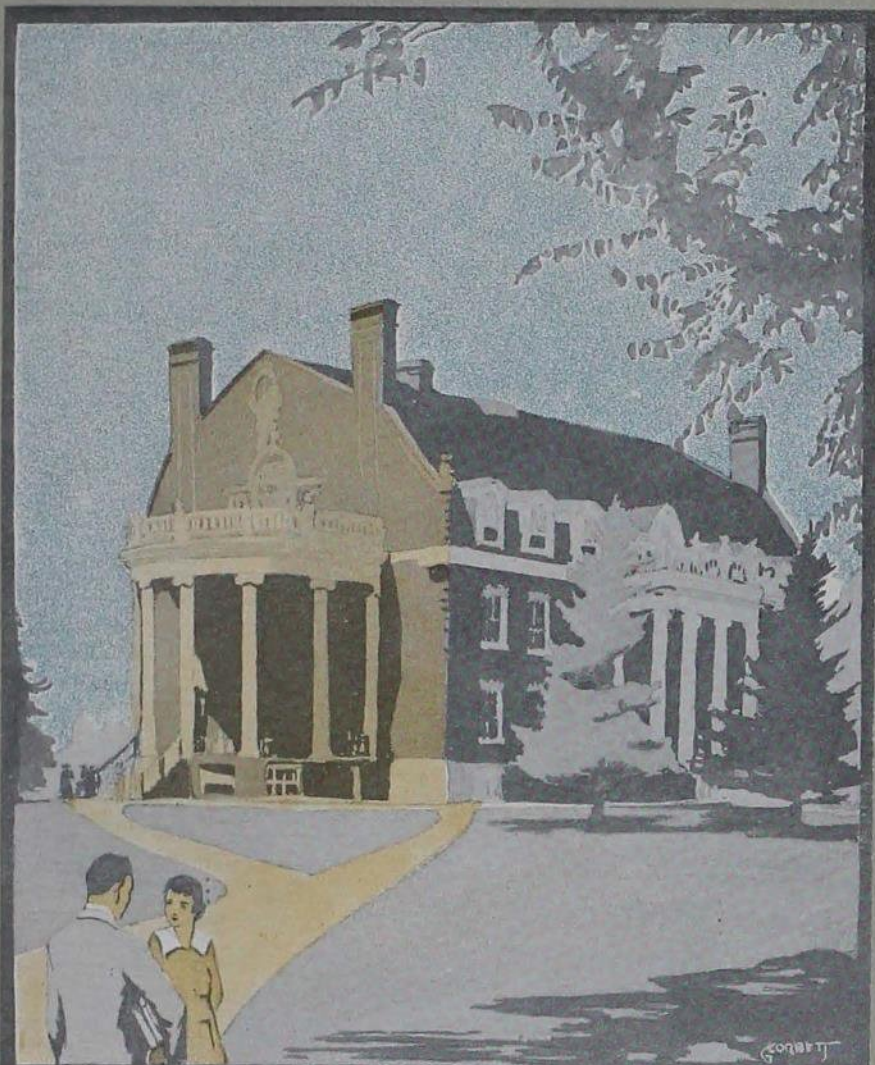

ORGANIZATIONS



Cardinal Guild



Cromer, Hoyt, Baker, Morgan, Thompson, Wilken
Aldrich, Porter, Leaverton, Leavitt, Helm, Weed, Galbraith
Brotherlin, Harper, Stone, Peterson, Malin, Otstot

OFFICERS

<i>Fall, 1917</i>		<i>Spring, 1918</i>
M. W. EMMEL.....	President.....	R. R. OTSTOT
R. R. OTSTOT.....	Vice-President.....	D. F. MALIN
W. G. BAKER.....	Secretary and Treasurer.....	W. G. BAKER

MEMBERS

D. J. ROBERTSON	President Senior Class	C. C. THOMPSON
J. V. FINN	President Junior Class	M. W. EMMEL
A. M. DEYOE	President Sophomore Class	H. E. GALBRAITH
E. W. LOWE	President Freshman Class	H. L. SHEPARD
R. H. PORTER	Y. M. C. A.	R. H. PORTER
D. F. MALIN	Glee Club	D. F. MALIN
H. W. ALDRICH	Football Captain	H. W. ALDRICH
R. H. BROTHERLIN	Baseball Captain	R. H. BROTHERLIN
MAX MORGAN	Basketball Captain	MAX MORGAN
J. E. WILKINS	Track Captain	J. E. WILKINS
A. E. HAWTHORNE	Cross Country Captain	A. E. HAWTHORNE
A. R. WEED	Editor Student	A. R. WEED
W. G. BAKER	Manager Band	W. G. BAKER
HOWARD PETERSON	Engineering Representative	HOWARD PETERSON
R. R. OTSTOT	Agricultural Representative	R. R. OTSTOT
R. H. BROTHERLIN	Industrial Science	R. H. BROTHERLIN
E. P. LEAVERTON	Two-Year Representative	E. P. LEAVERTON
M. W. EMMEL	Public Speaking Council	D. C. STONE
S. S. MATHISEN	Public Speaking Council	E. LEAVITT
F. J. ROSSITER	Public Speaking Council	H. J. HARPER
G. D. MCKAY	Public Speaking Council	R. P. HOYT
H. J. HELM	Military Representative	H. J. HELM
	Student Senate	I. B. RAEDER





Women's Guild



Stewart, Lee, Wylie, Drollinger, Bartley, White
Draper, Pride, Potts, Elder, Caughlan
Brown, Searles, Weise, Murray, Soppeland, Heidelberg

MEMBERS

LOIS WHITE
 FLORENCE BROWNE
 LAVERE HALLETT
 NORMA LEE
 KATHERINE LAMSON
 MILDRED SEARLES
 RUTH PRIDE
 PAULINE DROLLINGER
 GRACE DEMING
 BETTY STEWART
 HULDA WEISE

BESSE BARTLEY
 HELEN TREXEL
 MILDRED POTTS
 MARY ELDER
 LUCILE HEIDELBERG
 LOIS BEAM
 JOSEPHINE WYLIE
 MARION CAUGHLIN
 EDITH MURRAY
 MARGARET RUTHERFORD
 BERNICE WHEATLEY





Student Senate



Elder, Moss, Emmel
Raeder, Wissler

Established 1917 as the Student Governing Body of Iowa State College

President.....	IRVING RAEDER
Vice-President.....	M. W. EMMEL
Secretary.....	MARION MOSS

Agricultural Division

Senior.....	IRVING RAEDER
Junior.....	C. W. WISSLER

Engineering Division

Senior.....	D. C. ELDER
-------------	-------------

Veterinary and Science Division

Senior.....	MARK EMMEL
-------------	------------

Home Economics Division

Senior.....	MARION MOSS
-------------	-------------





Jack O'Lantern



Negus, Aughey, Wenks, Bourland, Kerr, Johanson, Murray, Drollinger, Hayes Smith, Hollen, Bartley, Dunnigan, Wheatley, Harriman, Tonsfeldt, Searles, Carl Huntting, Purmort, Lutz, Dean, Davidson, Tobin, Corwin, Roy Monsch, E. Green, Wood, Fowler, Welsch, Hinkhouse, Jacobson, Daubenberger

FACULTY MEMBERS

WINIFRED TILDEN
HELEN MONSCH

ZELMA ZENTMIRE
IVA BRANDT
LEONORE DUNNIGAN

RUTH CESSNA
NINA MADSON

MEMBERS

CHARLOTTE AUGHEY
BESSE BARTLEY
LORRAINE BEST
ORENA BOURLAND
FLORENCE BROWNE
MILDRED BROWNE
EVELYN BRUETT
FERN CARL
MARION CAUGHLAN
HELEN CONN
FRANCIS CORWIN
MATTIE DAUBENBERGER
NELLIE DAVIDSON
EDNA DEAN
PAULINE DROLLINGER

EDITH FOWLER
ELSIE GREEN
LORETTA HARRIMAN
JESS HAYES
NELL HINKHOUSE
ERMA HOLLEN
EMILY HUNTING
LYDIA JACOBSON
OLGA JOHANSON
IRENE T. JOHNSON
HELEN KERR
STELLA LUTZ
CARITA MCCARROLL
MARION MOSS
EDITH MURRAY

OLIVE NEGUS
CLAIRE PURMORT
EDNA ROY
HELEN SCHOUTEN
VERNA SCHOUTEN
GARNET SEARLE
MAUDE SMITH
LAURA THIESEN
JEWEL TOBIN
EMMA TONSFELDT
JESSIE WELCH
IRMA WENKS
BERNICE WHEATLEY
EDNA WICKS
LOUISE WOOD





Mortar Board



Williams, Swenson, Haslam, Blundell, Heidelberg, Draper, Kane, McConnell
Smith, Renneker, Newcomer, Tuthill, Wasser, Malloy, Ingersoll, Frandson, White
MacKenzie, Schwartz, Wahl, Aillaud, McHenry, Dewell, Hallett, Sibley



Blanchard, Deemer, Baird, Potts, Hafer, Wilson
Graham, Lee, Weiss, Stratbuecker, Inman, Higgin
Albert, Hahn, Weis, Curtiss, King, Gallup





Y. M. C. A. Cabinet



Porter, Hamilton
Dewey, Hoyt, Dubbert
Harper, Sehmman, Sayre, Park

OFFICERS

R. H. PORTER.....	President
F. K. DUBBERT.....	Vice-President
WM. LOCKLING.....	Recorder
LAWERANCE GRANT HAMILTON.....	Treasurer

COMMITTEES

Administration.....	HOWARD PARK
Religious Education.....	R. H. SEHMAN
Religious Meeting.....	R. F. P. HOYT
Campus Service.....	H. J. HARPER
Community Service.....	H. E. DEWEY
Life Work Guidance.....	GEORGE WARWICK





T. L. B.



Korn, Hamilton, Jager, Mershon, McKee, Burton
Otstot, Collins, Van Houten, Currie, Greenfield, Martin, Powell
Albert, Levsen, Munson, Willard, Roddewig, Wiley

T. L. B. is an Inter-Fraternity Organization Composed of Men at Least Six Feet Tall
Founded at Iowa State College in 1902

OFFICERS

R. R. OTSTOT.....President
C. B. MERSHON.....Secretary-Treasurer

FACULTY MEMBERS

PROF. W. H. PEW
PROF. H. D. BERGMAN

PROF. R. L. BANCROFT
PROF. C. H. SCHEMANN

MEMBERS

R. R. OTSTOT
C. B. MERSHON
D. S. BURTON
HOWARD MAJOR
J. M. GREENFIELD
D. C. MCKEE
D. E. BALL
H. F. MUNSON
C. L. SCHLICHTER
T. J. KORN
E. H. LEVSEN

H. F. JAGER
R. B. VAN HOUTEN
E. D. RODDEWIG
J. H. HAMILTON
H. C. WILEY
L. P. MORRISON
A. H. ALBERT
J. A. CURRIE
F. U. WILLARD
H. F. TEMPLETON
V. VANDERLOO





Corn Huskers Club



Denny, Boycourt, Zerbe, Whitlock, Hentz
Zack, Strader, Stratbucker, Johnson, Brandt
Frances, Doughty, Haslam, Remender, Killian, Durland
Lowe, Haubensak, Weise, Owens, Beebe

FACULTY MEMBERS

R. E. KIRK

D. P. WEEKS

MRS. D. P. WEEKS

ACTIVE MEMBERS

E. A. ZACK
HULDA WEISE
L. C. N. CROMWELL
MARGARET KILLIAN
VIRGINIA LOWE
H. BOICOURT
W. R. NAUMAN
ELSIE GREEN
MABEL BROWN
HELEN HARDEN
LOUISE STRATBUCKER

RUBY DAVIDSON
GRETCHEN HOSLAM
GLADYS STOFFER
MARJORIE BEEBE
LUCILE DURLAND
MYRTICE DOUGHTY
LEITA TWINNING
A. R. SALZMANN
DAGMAR HAUBENSAK
GLADYS JOHNSON





Catholic Students Association



F. Kloser, D. S. McLaughlin, P. Ryan, R. M. Gilchrist, K. Belton, T. Ryan, L. C. Kurtz, E. E. Rezac, C. Eckels
M. McLaughlin, G. C. Herring, C. J. Tupy, J. McComb, G. Gallagher, R. Smith, J. V. Fitzgerald, J. Kreber, C. Jones
L. Stirnaman, E. Cahill, M. Malloy, B. Kinney, Father M. J. Campbell, M. Hunter, M. Dunnigan, R. Hynes, L. Shaben, V. Waite
J. Mulvihill, B. Baum, J. Conner, B. Chmelick, R. D'Autremont, H. Wiley

OFFICERS

- PresidentRAY NAUGHTON
- Vice-President.....VERA WAITE
- Secretary-TreasurerC. ECKELS





C. E. Society



OFFICERS

<i>Fall, 1917</i>		<i>Spring, 1918</i>
M. G. SPANGLER.....	President.....	B. E. BREVIK
J. J. FAHEY.....	Vice-President.....	C. F. BREEDEN
W. S. REEVES.....	Treasurer.....	E. W. WILEY
L. G. WILLIAMS.....	Secretary.....	A. W. HINDERMAN

MEMBERS

A. A. BAUSTIAN
 R. E. BRAUN
 B. E. BREVIK
 E. M. BEYERS
 R. H. CAMPBELL
 H. M. CONKLIN
 L. C. CROMWELL
 J. G. DEAN
 J. J. FAHEY
 J. H. HAMILTON
 E. H. ERWIN
 JOE KREBER
 C. C. LANDAU
 R. I. MACDONALD
 T. F. MEDICIELD
 R. N. MOORE
 REX MOSS
 NEAL MCGREW
 W. L. PORTER
 W. E. STALEY
 ORVILLE UPP

E. WILEY
 LAFE HIGGINS
 W. BEHRENS
 I. C. BRECKMAN
 A. L. BUSHMAN
 R. S. HARRISON
 A. F. MILLER
 D. A. MORRIS
 J. G. NICHOLS
 PAUL REDMAN
 W. S. REEVES
 H. SCHMIDT
 P. SHIVE
 S. E. SIME
 M. G. SPANGLER
 L. G. WILLIAMS
 E. E. WOOD
 C. F. BREEDEN
 M. E. CROWLEY
 E. R. DIEHL
 W. D. GRIFFEN

A. L. HERTZ
 A. W. HINDERMAN
 E. S. HERWICH
 W. R. LINDAUER
 C. R. LIVINGSTON
 C. H. MATTOX
 R. W. MERRITT
 I. B. MCBRIDE
 J. D. ORDWAY
 E. C. PARKER
 MARK PHELPS
 H. F. TEMPLETON
 J. O. ORR
 F. M. RAYMOND
 L. A. SCHUKNECHT
 W. H. SINDT
 R. E. STENSTORM
 W. W. THORN
 K. F. TROTTNOW
 K. M. WOOD





A. E. Society



Hertz, Kelley, Sturniman, Dunklain, Morris, Mervine, Vankayoiyah, Olsen, Steil
Miller, Tubbs, Smith, Shedd, Weeks, Carter, Gloss, Downing

OFFICERS

President.....	D. W. TUBBS
Vice-President.....	W. CRETCHER
Secretary-Treasurer.....	I. W. STEIL

STUDENT MEMBERS

MARK HAVENHILL
 I. W. STEIL
 V. E. SMITH
 E. L. MORRIS
 E. C. DOWNING
 D. H. McMARTIN

RAY DeFOREST
 T. H. ROBERTSON
 D. W. TUBBS
 W. CRETCHER
 J. T. OLSEN
 P. J. VANKAYOIAH





Horticultural Club



MEMBERS

PROF. S. A. BEACH
 B. P. STONECIFER
 A. S. THURSTON
 E. E. REED
 H. A. REESE
 H. S. WELCH
 H. HARTMAN
 A. E. MUMEEK
 G. T. CARPENTER
 W. E. JONES
 GRANT CLARK

C. P. HEUCK
 L. S. GOODE
 E. A. GATES
 F. M. HARRINGTON
 H. L. LANTZ
 E. A. PRESTER
 M. J. MCCOLM
 R. A. RUDNICK
 E. E. UNDERWOOD
 H. W. PETERSON
 A. L. LAWSON

R. S. HERRICK
 J. M. VAN HOUTEN
 F. J. ELTON
 C. D. PLATT
 W. S. BELL
 T. J. MANEY
 W. R. NAUMAN
 P. A. NILES
 H. E. NICHOLS
 A. G. HOOPES
 F. H. CULLEY





Curtiss Club



An organization composed of the students enrolled in the two-year collegiate courses.





Saddle and Sirloin



Burns, Dewey, Peterson, Bonholdt, Summers, Nicoll, Wygle, Dean
Nellis, Dubert, Hawthorn, Mills, Herring, Sawyer, Kloser, Nelson, Shamberg, Schenk, Wissler
Stinson, McCray, Henn, Moser, Dolvin, Collier

OFFICERS

<i>Fall</i>		<i>Spring</i>
J. W. PENDRY.....	President.....	FRANK SUMMERS
C. W. WISSLER.....	Vice-President.....	G. G. WAITE
D. MALIN	Sec'y-Treasurer.....	A. H. BARNHOLT

AG. REPRESENTATIVES

Senior, R. E. GAYLORD
 Junior, C. W. WISSLER





International Judging Team

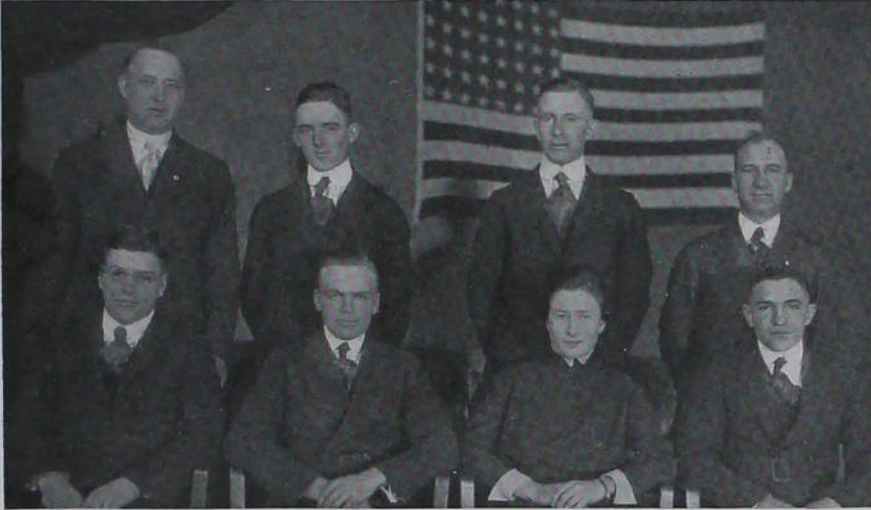

Prof. Pew, Nichols, Woodford, Prof. Thornburg
Culbertson, Barnholdt, Curtiss, Moran

The Iowa State Judging Team ranked fifth in the stock judging contest at the International in competition with eleven other colleges and universities from throughout the United States. In cattle judging Iowa State stood first with a total of 1092 points.





Swine Judging Team



Pendry, Fish, Prof. Pew, Desing
Culbertson, Moran, Geasey

In the swine judging contest at Omaha, December 3, Iowa State took third place. The members of the team were Fish, Desing, Culbertson, Moran, Geasey and Pendry. The men ranked as follows: Moran first, Culbertson second, Desing third, Fish fourth and Geasey fifth. Pendry served as alternate.





Fruit Judging Team

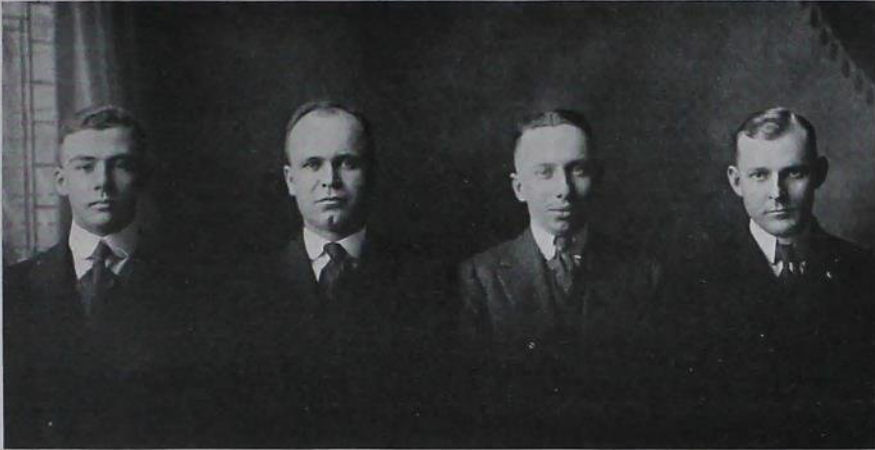

Clark, Prof. Harkington, Carpenter, Jones

The Iowa State Fruit Judging Team, composed of G. J. Carpenter, Grant Clark, and W. E. Jones, competed for the first time this past year in the judging contest as conducted annually by the Eastern Inter-collegiate Fruit Judging League, of which league Iowa State College has now become a member. The contest was held Dec. 13, 1917, at State College, Pennsylvania.

Iowa State College was successful in winning second place in this contest, Rutgers College of New Brunswick finishing first. It is unfortunate for the fruit judges that there is such a big degree of difference in varieties as grown in the east and the middle west. This factor makes it much more difficult for the teams that are coming into the contest from a different section. Nevertheless, it gives the men a chance to become acquainted with varieties under different conditions and furnishes a very valuable experience for any man who is fortunate enough to become a member of the team.





Kappa Phi



Whitman, Klise, Wilson, Knapp, Rhodes, De Marce
Suss, Graham, Kirk, Brown, Oakes, Bauer, Parsons
Kern, Sailor, Hess, Rowe, Corwin, Corwin, Masters, Masters
Walker, Francis, Johns, Ritchie, Bradford, Cessna, Davidson, Shopbell
Gribben, Hall, Francis, Stewart, Beebe, Handy, Kirk, Williams



Watts, Aughey, Wahls, Swartz, Van Tassell, Buel
Bowen, Corneliussen, Keith, Savage, Smith, Wilson
McKibben, Clump, Melick, Harden, Jacobs, White, Parsons
Criswell, Carter, Green, Todnem, Clark, Saloman



FRATERNITIES





Interfraternity Council



Rehmann, Hamilton, Nelson, Gardner, Sterling, Mackay, Roddewig, Powell
Doty, Malcolm, Van Houten, Krebs, Thompson, Neasham, Mudge, Wells
Le Prevost, Aldrich, Merritt, Van Scoy, Theophilus, Raeder, Ingwersen, Bushman
Linnan, Russell, Robertson, Cromer, Jager, Albert, Cassin, Murray

D. J. ROBERTSON, President.....Phi Delta Theta
 D. C. ELDER, Vice-President.....Phi Gamma Delta
 H. A. DUNLAP, Secretary-Treasurer.....Sigma Chi

FACULTY REPRESENTATIVES

W. H. PEW.....Delta Upsilon
 E. E. EASTMAN.....Phi Kappa Psi

FRATERNITY REPRESENTATIVES

R. W. MERRITT	Acacia	C. F. BEYER
E. B. NELSON	Alpha Gamma Rho	P. C. CROMER
I. R. RAEDER	Alpha Tau Omega	J. M. LINNAN
H. W. ALDRICH	Beta Theta Pi	H. F. JAGER
J. M. DOTY	Delta Tau Delta	J. R. MUDGE
B. WELLS	Delta Upsilon	M. INGWERSEN
J. H. HARLTON	Kappa Sigma	G. F. MALCOLM
D. J. ROBERTSON	Phi Delta Theta	F. M. RUSSELL
D. C. ELDER	Phi Gamma Delta	R. H. POWELL
C. C. THOMPSON	Phi Kappa Psi	A. H. ALBERT
L. F. LE PROVOST	Phi Sigma Kappa	J. M. VAN HOUTEN
T. H. REHMANN	Pi Kappa Alpha	A. L. BUSHMAN
L. P. KREBS	Sigma Alpha Epsilon	R. C. NACE
H. A. DUNLAP	Sigma Chi	M. DEMING
F. D. WILSON	Sigma Nu	P. STERLING
M. R. MURRAY	Sigma Phi Epsilon	M. G. VAN SCOY
W. GARDNER	Tau Kappa Epsilon	D. R. THEOPHILUS
ED. RODDEWIG	Theta Xi	E. W. NEASHAM





Freshman Pan-Hellenic Council

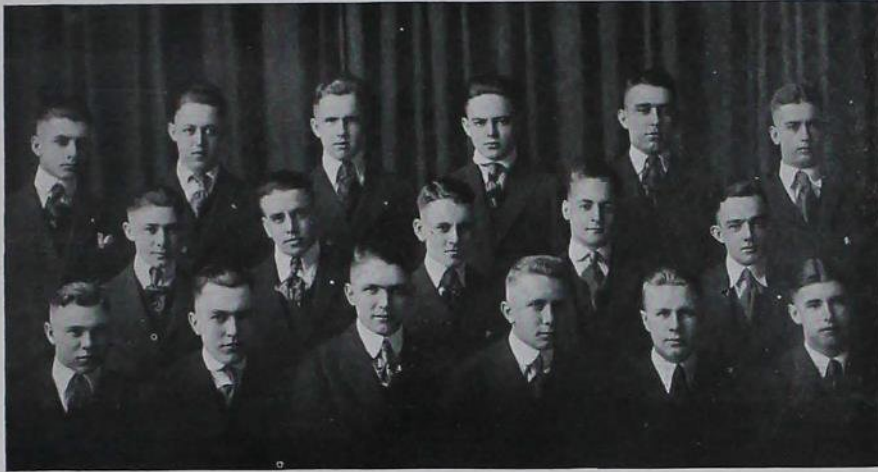

Mullen, Jackson, Phillips, McLaughlin, Briggie, Ringold
Carr, Milliman, Baker, Shepard, Colbert
Reynolds, Young, Kloppenberg, Termohlen, Conger

W. D. TERMOHLEN, President.....	Sigma Alpha Epsilon
R. W. COLBERT, Vice-President.....	Sigma Chi
D. E. CONGER, Treasurer.....	Beta Theta Pi
L. B. RINGOLD, Secretary.....	Pi Kappa Psi
L. B. PHILLIPS.....	Theta Xi
M. L. SUTTON.....	Phi Sigma Kappa
M. S. REYNOLDS.....	Tau Kappa Epsilon
H. C. BRIGGLE.....	Delta Upsilon
J. E. JACKSON.....	Phi Delta Theta
F. K. MULLENS.....	Pi Kappa Alpha
J. MILLIMAN.....	Alpha Tau Omega
W. A. KLOPPENBERG.....	Sigma Nu
H. L. SHEPHARD.....	Phi Gamma Delta
K. CARR.....	Delta Tau Delta
W. W. BAKER.....	Kappa Sigma
T. B. VERDUN.....	Sigma Phi Epsilon
H. P. SPRY.....	Alpha Gamma Rho





Acacia

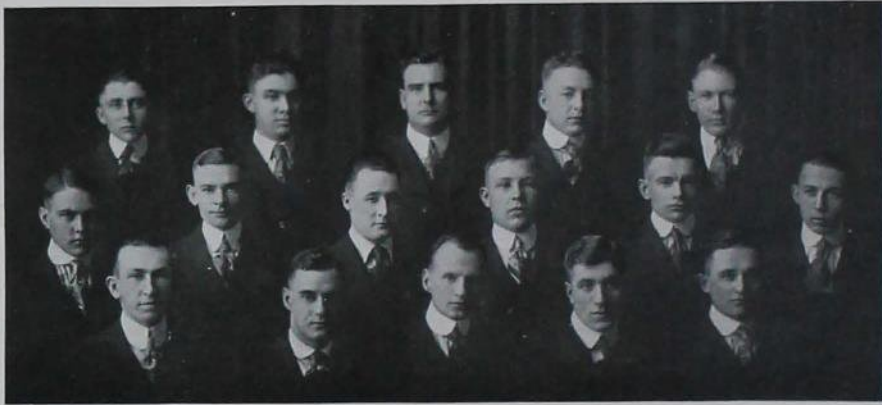

Martin, Vannoy, Householder, Winnegar, Hein
Johnson, Smith, Merritt, Schmidt, Wilson, Elliott
Stephenson, Cochran, Minton, Cassin, Cretcher

Founded at University of Michigan, 1904

Active Chapters—24
Flower—Red Rose

Colors—Old Gold and Black
Publication—Acacia Spirit

Iowa State Chapter Established 1909

FACULTY MEMBERS

S. W. BEYERS
R. E. BUCHANAN
R. E. SMITH
F. E. COLBURN
H. R. WERNER
S. A. BEACH
G. A. CHANEY

F. F. HOUSEHOLDER
M. E. OLSON
K. ESPE
C. H. STANGE
W. F. COOVER
JOHN HUGG
M. G. THORNBURG

C. G. TILDEN
H. A. BITTENBENDER
J. B. GROSSMAN
J. E. BRINDLEY
J. C. CORT
F. S. WILKINS
W. W. DIMOCK

MEMBERS

Seniors

V. L. HEIN, E. E.

W. A. WINEGAR, A. H.

R. W. MERRITT, C. E.

Juniors

K. J. SCHMIDT, Arch. Eng.

H. S. CASSIN, Vet. Med.

H. L. SMITH, Vet. Med.

WARD CRETCHER, Ag. Eng.

Sophomores

J. L. C. VANNOY, E. E.

H. F. ELLIOTT, E. E.

I. W. MARTIN, Vet. Med.

S. B. WORTH, Vet. Med.

Pledges

H. N. LOUGH
J. K. MARTIN
F. K. MERKLEY

A. H. EVANS
W. K. TAYLOR
W. J. CROSS

W. C. NORTH
W. M. ALSIN





Acacia



HONOR ROLL

A. A. ALLEN	DR. L. A. NELSON
F. B. BECKWITH	C. H. SCHUMAKER
O. G. WHEATON	R. J. PEARSE
W. W. STRIKE	C. R. SANDIFER
A. H. CARHART	G. H. WELTON
DR. J. M. LOYD	DR. E. M. CASSADY
A. R. BIRD	MERRILL MULLINEX
G. P. PRICHETT	DR. N. S. NUTTY
L. G. CROUCH	DR. FRED W. SHINN
DR. H. I. McCULLOCH	HUGH McTAVISH
DR. D. C. PALMER	F. R. JOHNSON
F. V. FARR	E. H. WELLEMAYER
DR. R. E. KYNER	W. A. BEVAN
DEAN A. MARSTON	A. H. CONNOLLY





Alpha Gamma Rho



P. C. Cromer, Nelson, Mills, Brashear, Young, Wesley, Helser, Heckler
I. J. Cromer, Donahue, Thurston, Tow, Hollingsworth, Boyer, Dolvin
Deyoe, Woods, Summers, Moser, Bowles, Bloom, Spry, Ferguson
Damuth, Willemack, Cordes, Reich, Lowe, Slayton, Hawley

Founded at Ohio State University 1905

Active Chapters—12

Publication—Sickle and Sheath

Established 1914

ETA CHAPTER

Colors—Old Gold and Dark Green

Flower—Pink Rose

FACULTY MEMBERS

W. R. HECKLER
C. E. BRASHEAR

A. S. THURSTON
R. O. WESTLEY

M. D. HELSER

MEMBERS

Seniors

W. N. DONOHUE
A. E. HAWTHORNE

G. I. NELSON
R. S. DAMUTH
J. V. DOLVIN

C. A. MARSH
F. N. SUMMERS

Juniors

I. J. CROMER

Z. R. MILLS

P. C. CROMER

Sophomores

A. M. DEYOE
M. R. IRWIN

E. L. MOSHER
H. S. WELCH
L. S. BLOOM

L. J. BOWLES
F. W. REICH

Freshmen

O. H. TOW

E. W. BOYER
F. E. FERGUSON

A. J. HAWLEY

Pledges

I. F. ANDERSON
D. W. LODWICK

H. H. SLAYTON
H. P. SPRY

F. E. WILLIMACK





Alpha Gamma Rho



HONOR ROLL

CAPT. R. T. BENSON
LIEUT. A. H. KARR
LIEUT. O. H. TUTTLE
LIEUT. L. M. SMITH
LIEUT. H. J. HURSH
HAROLD BENSON
M. L. SEDER
R. S. DAMUTH
H. P. VOGT
GEORGE THOMPSON
G. E. BAILEY
L. B. WILSON





Alpha Tau Omega

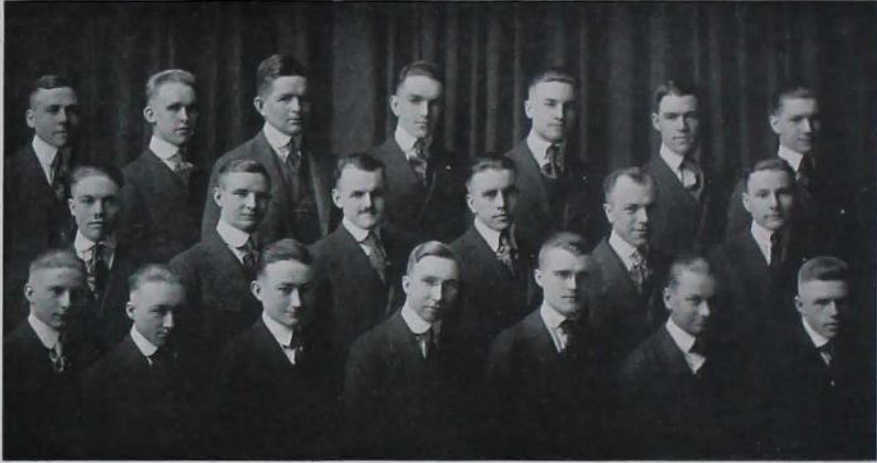

McTaggart, Borg, Wright, Davis, Crosby, Nunn, Flick
Brazie, Neal, Levarett, Milliman, Raeder, Wagner
Walters, Lerdall, Awtry, Bancroft, Stern, Fawpel, Linnan

Founded at Virginia Military Institute 1865

Active Chapters—68

Publication—Alpha Tau Omega Palm

IOWA GAMMA UPSILON CHAPTER

Established 1908

Colors—Azure and Gold

Flower—White Tea Rose

FACULTY MEMBERS

R. L. BANCROFT
R. C. CRUM

DR. I. E. MELHUS
H. F. CLEMMER

H. V. WRIGHT

MEMBERS

Seniors

I. B. RAEDER

G. H. STERN

Juniors

J. H. LINNAN
H. N. AWTRY

F. B. FLICK
D. BRAZIE

A. T. NEAL
L. A. WALTERS

Sophomore

P. S. NUNN

Freshmen

C. A. McTAGGERT
H. E. BORG
F. A. LERDALL

C. J. CLEMMONS
W. A. FAUPEL
K. L. WAGNER

H. E. CROSBY
J. C. MILLIMAN
H. G. DAVIS





Alpha Tau Omega



HONOR ROLL

MAX E. BACON
O. G. BACON
H. E. BEMIS
B. L. BRADFORD
O. C. CHRISTIANSEN
H. L. HILLEARY
ROLAND S. HOYT
T. W. MANNING
W. S. MARRIOTT

H. G. ROLAND
L. J. WALLIS
C. P. WILSON
E. E. WILSON
H. N. AWTRY
R. L. STEVENS
J. R. LEVERETT
PHILIP McDUFFY
H. M. KEIPP





Beta Theta Pi



Sharp, Morgan, Russell, McCorkindale, Kurtz, Aldrich
Schilling, Lonsdale, Williams, Grover, Severance, Datesman
Conger, Hezzlewood, McKay, Jager, Hartshorn, Ball

Founded at Miami University, Oxford, Ohio, 1839

Tau Sigma Chapter Established 1905

Active Chapters—79

Colors—Pink and Blue

Flower—Rose

Publication—The Beta Theta Pi Magazine

FACULTY MEMBERS

DR. O. H. CESSNA

MAXWELL SMITH
T. H. MACDONALD

H. H. WALTER

MEMBERS

Seniors

HOWARD W. ALDRICH

D. GRANT ARNOLD
GORDON D. MCKAY

MAXWELL MORGAN

Juniors

HOSMER P. HARTSHORN

HARRY F. JAGER
WILLIAM A. MCCORKINDALE

DON B. RUSSELL

Sophomores

D. ELLWYN BALL

LAWRENCE L. HEZZELWOOD

LOUIS C. KURTZ, JR.

Freshmen

DALE E. CONGER
J. PAUL DATESMAN

RICHARD LONSDALE
GEORGE E. SCHILLING

JOHN D. SEVERANCE
JOHN W. WILLIAMS

Pledges

HARRY F. GROVER

HARRIS E. SHARPE





Beta Theta Pi



HONOR ROLL

D. GRANT ARNOLD
WALTER BARNES
C. B. BEIDERBECKE
SGT. C. B. CARTER
LUCIEN CLARKE
C. M. DOUGHERTY
WAYNE G. GILMORE
DAN GREGG
LT. W. F. HARRIMAN
RUSSELL HOLBROOK
CLYDE HOLLENBECKE

CAPT. H. M. HOWARD
W. E. HUNTINGTON
R. C. JONES
R. C. KELLY
LT. JOHN MACVICKAR
JOHN MACCARROLL
E. N. McDONNELL
ARCH MELLOR
WARREN MOORE
JOHN MORROW
H. E. PAMMELL

LT. W. G. PLATNER
DATUS E. PROPER
LT. J. M. REESE
C. F. RICKER
J. B. SMITH
J. A. STRACHAN
K. W. THOMSON
R. C. TOMS
LT. R. VON MAUR
J. VON MAUR





Delta Tau Delta



Van Houten, Goepfinger, Hansen, Caughlan, Dyer, Mudge
Brenton, Bair, Wilkin, Haugen, Roberts, Carr
Koontz, Reeves, McGrew, Doty, Lister, Lewis, King
Cromwell, Mahnke, Wood, Churchill, Patterson, Tilden

Founded at Bethany College, Virginia, 1859

Gamma Pi Established in 1911

Active Chapters—60
Flower—Pansy

Colors—Purple, White and Gold
Publication—The Rainbow of Delta Tau Delta

FACULTY MEMBERS

CLYDE WILLIAMS

C. F. CURTISS

MEMBERS

Seniors

W. S. REEVES
J. W. DOTY

A. S. PATERSON
H. HAUGEN
L. C. N. CROMWELL

J. E. DYER
J. E. WILKEN

Juniors

C. D. TILDEN

E. C. KOONZ
B. C. BROWN

J. R. MUDGE

Sophomores

H. H. CAUGHLAN
W. H. BRENTON

L. H. CHURCHILL
G. D. HANSEN

V. K. KING
W. L. PENDLETON

Freshmen

J. P. BAIR
K. L. CARR

F. M. LEWIS
G. O. LISTER

H. C. ROBERTS
W. A. WOOD

Pledges

J. E. SNOVER

R. H. VAN HOUTEN
C. F. MAHNKE

J. L. GOEPFINGER





Delta Tau Delta



HONOR ROLL

H. K. DAVIS, Capt.
 WALLACE ASHBY, 1st Lieut.
 WILLIAM H. SHEEHAN
 C. W. BEESE, Sgt.
 J. M. DOWELL, Sgt.
 ARTHUR STORM, Sgt.
 HENRY M. NOEL
 EARLE HOUGHTEN, 1st Lieut.
 EDWIN F. BARNUM
 H. E. MCKINLEY
 IRA W. ARTHUR
 JOHN B. WALLACE, Sgt.

JOHN DWIGHT EVANS, 2nd Lt.
 E. R. SCROGGIE, 1st Lieut.
 T. J. PTAK
 SAMUEL C. GREEN
 H. E. PRIDE, 2nd Lieut.
 GLENN H. DEFFKE, Sgt.
 RUSH SMITH, Sgt.
 NEAL MCGREW
 DONALD M. SMITH, Corp.
 M. G. SPANGLER
 R. A. FLETCHER, Sgt.
 ELDON E. COLE, Corp.

EARL B. SPENCER, 1st Lieut.
 KENNETH J. SMITH, 1st Lieut.
 L. T. JANDA, 1st Lieut.
 W. D. BUCKEY, Sgt.
 HAROLD L. TURNER, 2d Lieut.
 H. MARK REDMAN, 1st Lieut.
 J. W. PAIGE
 J. C. MOORE
 W. S. REEVES
 H. HAUGEN
 J. E. DYER
 A. S. PATERSON





Delta Upsilon



Malin, Hadlock, Helseth, Korn, Sutton
Frank, Briggie, Schooley, Johnson, Wells
Cahill, Ingwersen, Craig, Howell, Neuzil
Gobble, Templeton, Meister, Willard, Gaylord

Founded at Williams College 1834

Number of Chapters—44

Publication—Delta Upsilon Quarterly

Colors—Sapphire Blue and Old Gold

Established 1913

FACULTY MEMBERS

J. O. RANKIN
G. E. CORSON
P. E. BROWN

R. E. BUCHANON
W. A. PEW
T. R. TRUAX
W. E. JONES

H. W. WAGNER
F. D. PAINE
F. G. CHURCHILL

MEMBERS

Seniors

D. F. MALIN
R. E. GAYLORD
BEN WELLS

H. K. HELSETH
E. J. CAHILL
F. D. HADLOCK

C. J. MEISTER
V. G. BROMWELL

Juniors

H. F. TEMPLETON

MAX INGWERSEN

Sophomores

P. V. NEUZIL

T. J. FRANK

Freshmen

K. W. GOBBLE
C. C. SCHOOLEY

W. M. SUTTON
H. C. BRIGGLE

H. A. HOWELL
F. H. WILLARD

Pledges

R. W. LEWIS '20
R. A. JOHNSON '21

W. D. CRAIG '21
E. W. LOWE '21

T. J. KORN '21





Delta Upsilon



HONOR ROLL

HUGH F. ATKINSON
VINCENT G. BROMWELL
LIEUT. JOHN H. BUCHANAN
PAUL BUSENBARK
E. C. CALDERWOOD
CAPT. CANADY
LIEUT. A. B. CHAMBERS
LIEUT. PAUL CLAPP
H. L. CLARK
PAUL F. CRITZ
CAPT. C. D. FORSBECK

GALE FRINK
F. D. HADLOCK
LIEUT. H. S. EVANS
H. LEE HART
CORP. E. S. HOWES
JACKSON
E. T. JOHN
LLEWELLYN W. KUBE
LIEUT. F. R. KERRIGAN
C. S. LAMSON
LIEUT. CHAS. M. MERRICK

M. H. MIDDLEKAUFF
RAY MITTEN
LIEUT. H. C. MOLSBERY
SERGT. B. F. NEAL, JR.
J. H. QUINT
E. R. SIMMERMACHER
LESLIE A. SWISHER
F. E. THOMSON
C. W. TRUAX
F. T. TUCKER
LIEUT. PAUL E. MIDDLETON





Kappa Sigma



Grant, Sheldon, G. F. Malcolm, Carver, Morgan, Griffith, Gohring
Selby, Orr, Baker, Allison, McIntire, Heggen
Caldwell, Ewing, Issler, Wiley, Talbot, Anderson, Hamilton

Founded at University of Virginia 1867

Colors—Scarlet, White and Green

Flower—Lily of the Valley

Chapters—83

Publication—Caduceus

Gamma Lambda Chapter Established 1909

FACULTY MEMBERS

H. W. ANDERSON

G. W. SNEDECOR

C. A. WRIGHT

MEMBERS

Post-Graduate Students

A. R. MORGAN

H. W. ORR

Seniors

M. B. GRIFFITH

J. H. HAMILTON

Juniors

M. G. ALLISON

S. E. GOHRING

A. H. MALCOLM

Sophomores

E. P. CARVER

D. R. MCINTIRE

H. C. WILEY

G. F. MALCOLM

M. M. SHELDON

Freshmen

W. W. BAKER

A. A. HEGGEN

F. W. ISSLER

R. G. EWING

C. H. CALDWELL

R. L. SELBY

H. H. GRANT

Pledge

J. W. TALBOT '21





Kappa Sigma



HONOR ROLL

H. W. ANDERSON
 H. L. ANDREWS, 2nd Lieut.
 DR. M. J. BELTON
 C. M. BENCE
 G. R. BOYD
 W. H. BOYNTON
 C. J. BRADY
 A. E. BRANDT
 D. L. BRUNER
 J. BUSHNELL
 W. S. BYRNE, 1st Lieut.
 J. M. CHIPMAN, 1st Lieut.
 J. W. M. DEAN, 1st Lieut.
 H. C. EALES

M. G. ESPY
 V. M. FELTUS
 R. A. GIBSON
 H. O. GRAHAM
 CHAS. GRIFFEN
 J. H. HAMILTON
 O. A. HOFFMAN
 H. L. KIRKPATRICK
 C. D. KNUPP
 G. K. KNUPP
 C. R. MCBRIDE
 DALE McCARTY
 W. P. MCCONNELL
 R. W. McDONALD

K. B. MERRILL, 1st Lieut.
 D. P. OLSON, Maj.
 H. H. OSTRANDER
 O. H. PRIZER, 1st Lieut.
 B. A. QUINT
 C. R. RICHARDSON
 PAUL SPANN
 C. E. STRICKLER
 J. A. STURTEVANT
 L. THOMAS
 E. J. UHL
 L. L. VIALOU
 H. C. WILEY
 WM. WISHARD





Lambda Chi Alpha



Kohler, Carpenter, Vigars, Dunham, Pomeroy, Peterson
Nazor, Willits, Sime, Morgan, Nupson, Stinger, Pedigrew
Jones, Wood, Holderman, Woodburn, Meyers, Albaugh, McMartin
Roderick, Dean, Parmer, Hutchinson, Spiker, Wheeler, Potter

Founded at Boston University 1909

Active Chapters—43

Publication—The Purple, Green and Gold

ALPHA TAU ZETA

Established 1917

Colors—Purple, Green and Gold

MEMBERS

Seniors

E. M. AUSTIN
E. M. DEAN

S. E. SIME
E. E. WOOD

O. D. VIGARS
R. J. NAZOR

Juniors

H. L. HUTCHINSON
W. Z. MYERS

M. E. POMEROY
E. K. SPIKER
E. E. JONES

H. W. PARMER
H. M. NUPSON

Sophomores

R. L. DUNHAM
W. J. PETERSON

M. WHEELER
C. F. HALDERMAN

L. G. PETTIGREW

Freshmen

J. S. CARPENTER

P. S. POTTER

Pledges

D. H. McMARTIN

M. V. WOODWARD
L. C. KOHLER

A. W. WEISE





Lambda Chi Alpha



HONOR ROLL

LIEUT. J. F. ROGERS
LIEUT. J. H. BRUMHALL
LIEUT. EARL G. ANDERSON
LIEUT. F. E. CLARK
C. F. COCHRAN
E. M. AUSTIN
I. W. HANSON
E. A. GANNON
G. M. STOUGHTON
D. R. GIPPINGER
C. H. MYERS
V. A. OGILVIE
C. R. RIEKE





Phi Delta Theta



McQueen, Moss, Greenfield, Burton, F. M. Russell, Saunders, Owen
R. Miller, A. B. Cane, Finney, Jackson, M. Russell, Conrad, Marshall, Williams
Bottorff, A. H. Caine, Taylor, Robertson, Johnson, Grundman, Oldham
Richardson, Kuppinger, Forbes, Major, R. W. Miller, Orcutt, Weaver

Founded at Miami University 1848

Active Chapters—85

Publication—Scroll

IOWA GAMMA CHAPTER

Established 1913

Colors—Ardent and Azure

Flower—White Carnation

FACULTY MEMBERS

A. B. CAINE

PROF. EWING

F. A. FISH

MEMBERS

Seniors

G. D. McQUEEN

R. N. MOSS

D. D. SAUNDERS

D. J. ROBERTSON

Juniors

R. S. BOTTORFF

F. M. RUSSELL

DON S. BURTON

Sophomores

J. M. GREENFIELD

F. N. TAYLOR

T. A. OLDHAM

R. C. CONRAD

C. E. JOHNSON

V. H. WILLIAMS

R. M. FINNEY

C. I. KUPPINGER

Freshmen

C. R. MARSHALL

D. S. WEAVER, JR.

W. E. ORCUTT

Pledges

J. E. JACKSON

R. W. MILLER

M. RUSSELL

R. E. MILLER

H. H. MAJOR





Phi Delta Theta



HONOR ROLL

S. S. BRAGDON	M. H. MILLER
C. E. BRIDGES	W. J. NESBIT
L. A. BUXTON	H. F. NEWELL
H. A. DENMAN	D. NEWBURN
C. S. ERSKINE	F. RODGERS
J. M. GREENFIELD	J. O. SMITH
R. S. GRUNDMAN	J. H. TOMLINSON
C. S. HUTCHINSON	F. N. TAYLOR
D. C. JONES	R. P. TURNER
W. D. JOHNSON	C. E. WILSON
W. E. LUCAS	A. S. WHITE
D. O. LARKIN	





Phi Gamma Delta



Burns, Denny, Barrett, Currie, Bridgford, Brandt
Secor, Patrick, Willis, Helm, Williams, Elder
Clark, Shepard, Heater, Pierce, Bailey, Blakely
Powell, Bennett, Schalk, Morrison, McKay, Heuck

Founded at Washington College 1848

Publication—"The Phi Gamma Delta"

Active Chapters—61

Alpha Iota Established 1907

Color—Royal Purple

Flower—Heliotrope

FACULTY MEMBERS

S. L. GALPIN

J. S. COYE

E. A. PATTENGILL

MEMBERS

Seniors

GAIL BENNETT

D. C. ELDER

Juniors

A. C. MACKAY

L. W. SCHALK

Sophomores

C. P. HEUCK

R. E. SECOR

Freshmen

D. M. BAILEY

JACK M. CURRIE

GEORGE A. PIERCE

RUSSELL BRANDT

W. C. CLARK

HARRY L. SHEPARD

W. E. DENNY

R. M. BLEAKLY

FRED W. WILLIAMS

WAYNE BARRETT

JAY BURNS, JR.

ROGER E. PATRICK

Pledges

H. J. HELM

V. A. HEATER

V. M. BRIDGFORD

J. H. MORRISON





Phi Gamma Delta



HONOR ROLL

B. W. ALLEN
C. H. BIPPERT
GUY BREWER
E. P. CHASE
L. E. COLE
P. E. DAMON
G. E. FARMER
W. H. FARMER
EUGENE FITZGERALD
W. R. FLOWER
S. W. GAYLORD
J. J. GENEZER
A. J. GUDE
M. R. HARRISON

V. A. HEATER
D. E. HOLMES
K. H. HOPKINS
M. JACKSON
H. B. JENNINGS
DAVID LENNOX
L. W. LICHTY
K. O. LONGLY
W. T. MACDONALD
G. D. MCCAIN
F. W. MACK
P. V. MALLOY
L. A. MOSHER
H. NEUMAN
M. E. NORMAN

E. F. NORTHY
E. W. NORTHROP
B. F. PARSONS
F. D. PEARCE
J. H. RICHARDS
H. E. RIST
C. F. SANBORN
L. W. SCHALK
H. A. SEIDELL
C. A. STEWART
GEORGE STUTSMAN
C. P. SWILER
R. D. POWELL
D. C. ELDER





Phi Kappa Psi



Thompson, Wallace, Barker, Otstot, McKee, Frisby, Galbraith
McFarland, Carter, Wright, Ringold, Carter, Deckert, Howie
Neel, Simcoke, Klemme, Mason, Bondert, Albert, Fullerton

Founded at Jefferson College, Pennsylvania, in 1852

Established at Ames in 1867, Reinstated in 1913

Active Chapters—48

Publication—The Shield of Phi Kappa Psi

Colors—Lavender and Pink

Flower—The Sweet Pea

FACULTY MEMBERS

M. G. THORNBURG

E. E. EASTMAN

D. G. CARTER

MEMBERS

Seniors

C. C. THOMPSON

R. R. OTSTOT

Juniors

A. H. ALBERTS

D. C. MCKEE

R. MCFARLAND

R. BARKER

Sophomores

G. F. DECKERT

A. C. GALBRAITH

L. WALLACE

F. CARTER

Freshmen

A. W. BONGERT

R. FULLERTON

C. SIMCOKE

M. M. KLEMMME

L. B. RINGOLD

R. L. WRIGHT

F. A. MASON

H. H. HOWIE

G. NEEL

C. L. SCHLICHTER





Phi Kappa Psi



HONOR ROLL

G. S. JOSSELYN	GILBERT DENFIELD
H. E. JOSSELYN	L. F. BENNER
B. M. RICKETTS	L. B. OBYE
GLENN NEEL	R. E. NOKES
V. M. McCLUNG	C. C. PAXTON
C. H. BURLINGAME	LEE ROBINSON
H. J. CARSON	HARRY HALL
WM. DAVIS	G. J. MILLER
J. M. FOSTER	W. H. PALMER
H. W. KORNDER	LELAND SPANGLER
FRANK FREEMAN	HAROLD FRISBY
GEORGE HOWE	G. L. McNEAL
J. E. FRANCIS	F. B. PERKINS
C. W. KIMLER	





Phi Sigma Kappa



Collier, Mainard, Ewalt, Fish, Winchester, Berg
Campbell, Marsh, Angell, McLaughlin, Wetzel, Sutton, Andrews
Le Provost, Adams, Van Houten, Anderson, Brennecke, Bell
Mershon, Sly, Hammer, Montillon, Evans, Vanderloo, Stanton

Founded at Massachusetts Agricultural College 1873

Active Chapters—29

Publication—The Signet

GAMMA DEUTERON CHAPTER

Established 1911

Colors—Silver and Magenta

Flower—Magnolia

FACULTY MEMBERS

PROF. O. LOYD-JONES

E. I. ANGELL

PROF. B. W. HAMMER

H. B. WINCHESTER

MEMBERS

Graduate Members

G. H. MONTILLON

E. J. MAYNARD

HARRISON R. DUDDLESTON

Seniors

N. F. ANDREWS

R. H. CAMPBELL

L. F. LE PREVOST

G. E. ANDERSON

C. E. FISH

R. S. WETZEL

Juniors

G. A. EVANS

C. B. MERSHON

L. E. WOOD

J. M. VAN HOUTEN

Sophomores

C. S. ADAMS

J. H. BELL

V. B. VANDERLOO

Freshmen

C. D. BRENECKE

D. S. MACLAUGHLIN

M. L. SUTTON

I. K. EWALT

T. E. STANTON





Phi Sigma Kappa



HONOR ROLL

A. E. BERG	D. R. MERCHANT
P. C. BOYLAN	R. J. MILLER
D. C. BRYANT	A. R. SIMPSON
E. G. BETTS	L. M. STOVER
D. R. COLLINS	H. E. TAAKE
G. K. ENGELHART	H. E. THOMPSON
G. F. FISHER	J. F. WALL
O. A. GARRETSON	J. J. WALLACE
R. D. HALL	C. E. WILEY
G. HARPEL	G. B. WILEY
L. C. HRUSKA	A. WOODMAN
F. A. LAUER	H. E. WOODWARD
E. W. MAYNE	R. M. WOODWORTH





Pi Kappa Alpha



Bushman, Gallagher, Cook, Snyder, Van Meter, Steiner
Sutelill, Clock, Stevenson, O'Brien, Mullins
Buck, Park, Wagner, Rehman, Dixen, Bortner

Founded at University of Virginia 1868

Active Chapters—45

Publication—Shield and Diamond

ALPHA PHI CHAPTER

Established 1913

Colors—Garnet and Old Gold

FACULTY MEMBERS

W. H. STEVENSON

H. R. O'BRIEN

MEMBERS

Seniors

H. H. VAN METER

H. I. PARK

Juniors

H. B. TOMPSON

R. F. SNYDER

Sophomores

G. J. GALLAGHER

W. I. SUTCLIFF

D. L. WAGNER

Freshmen

W. R. COOK

K. J. BUCK

Pledges

G. E. BORTNER

P. A. POTTER

F. I. K. MULLINS

F. S. DIXON

L. D. CLOCK





Pi Kappa Alpha



HONOR ROLL

CAPTAIN E. MCCOY
LIEUT. K. HUMPHRIES
LIEUT. O. H. DIXON
LIEUT. H. J. ROWE
LIEUT. J. G. MATTHEWS
LIEUT. J. V. SCHANTZ
LIEUT. H. R. SCHULTZ
LIEUT. E. M. BRADY
LIEUT. D. S. BARRY
LIEUT. J. R. JOHNSTON

LIEUT. A. J. LEFAIVRE
S. R. SMITH
A. L. HOPKINS
R. M. GRIDLEY
G. S. ARMSTRONG
B. A. LAWLER
R. J. BURKE
W. P. CRILLY
J. E. DIXON
F. D. FISHER
J. L. DELAND

L. C. BARLOW
R. O. WADDOUPS
W. L. RICHARDSON
E. TOWNSEND
T. W. REHMANN
A. J. STEINER
I. J. ARMSTRONG
L. F. EVANS
P. C. SHAPER
S. MCPeAK





Sigma Alpha Epsilon



Higgins, Cowan, Pitschner, Hovey, White, Wood, C. G. Krebs
Barnes, Hawkins, Naughton, Nace, L. P. Krebs, Divine, Schuetz, Edwards
Kilpatrick, Laube, Phelps, Termohlen, Strader, Carrothers, Armstrong

Founded at the University of Alabama 1856

Active Chapters—84

Publication—The Record

IOWA GAMMA CHAPTER

Established 1905

Colors—Purple and Gold

Flower—Violet

FACULTY MEMBERS

W. F. COOVER

N. A. MERRIAM

J. T. BATES

MEMBERS

Senior

L. P. KREBS

Juniors

R. C. NACE

R. M. KILPATRICK

M. B. PHELPS

M. L. DIVINE

R. P. NAUGHTON

L. HIGGINS

Sophomores

C. H. SCHUETZ

S. P. HOVEY

H. N. STRADER

W. M. HAWKINS

R. GARST

R. B. CAROTHERS

B. H. COWAN

Freshmen

P. E. WOOD

P. EDWARDS

C. G. KREBS

S. N. WHITE

H. L. YOUNG

R. R. BARNES

K. PITSCNER

W. D. TERMOHLEN

H. L. LAUBE





Sigma Alpha Epsilon



HONOR ROLL

C. W. CUNNINGHAM	M. A. SMITH
GLEN CARBERRY	W. F. SQUIRES
M. H. FINLEY	E. D. SHIVERS
R. C. FARMER	L. L. SNYDER
C. E. HARRIS	J. K. TELLIER
R. W. HUMPHREY	E. N. WENTWORTH
C. A. IVERSON	M. L. WOLRAB
G. H. LEWIS	R. L. WILLIAMS
D. W. MOSS, Sgt. Maj.	M. N. WINDLE
G. W. MARQUARDT	ROBERT BARNES
H. W. PHELPS	FRANK BARTON
J. S. PORTERFIELD	GEORGE HOLLAND
B. D. RAIT	P. A. MONTGOMERY
O. L. REEVES	H. J. LERCH
H. D. RICE	R. W. CARTER





Sigma Chi



Dunlap, Hodges, Nichols, Holland, Deming, Baker
Seagraves, Blakeslee, Geasy, Colbert, Richter
Morrison, Wagner, Levsen, Boeke, Morrison, Munson

Founded at Miami University 1855

Active Chapters—70

Publication—Quarterly

BETA OMICRON CHAPTER

Established 1916

Colors—Blue and Gold

Flower—White Rose

MEMBERS

Seniors

H. A. DUNLAP

H. M. NICHOLS

S. GEASEY

Juniors

E. H. LEVSEN

L. P. MORRISON

MILO DEMING

Sophomores

E. H. BOEKE

H. F. MUNSON

H. C. HODGES

Freshman

M. P. BAKER

Pledges

R. W. COLBERT

C. L. SEAGRAVES

JOHN HOLLAND

E. W. BLAKESLEE

C. RICHTER





Sigma Chi



HONOR ROLL

H. B. ARMOUR
N. H. BOVEE
R. W. CRANE
L. S. GATES
L. B. RYMAN
H. H. RUSSELL
R. W. BROWN
F. G. HANSEN
J. Q. HARGROVE
E. MORRISON
C. A. PICKERING
E. C. SEEDS
J. WENGER
D. BRITTEN
R. E. KEAN





Sigma Nu



Nagle, Wilson, Van Dyck, Kloppenberg, Anderson
Kleaveland, Henderson, Warner, Clay, Ver Ploeg, Godejohann
Root, Walpole, Donham, Whittemore, Holmes
North, Moore, Budd, Sterling, Mulvihill, Martin

Founded at Virginia Military Institute 1869

Active Chapters—75

Publication—The Delta

GAMMA SIGMA CHAPTER

Established 1904

Colors—Black, White Gold

Flower—White Rose

MEMBERS

Seniors

F. D. WILSON

E. VAN BUSKIRK

P. STERLING

Juniors

R. D. HENDERSON

G. STEWART

E. VAN DYCK

Sophomores

P. A. WARNER

E. R. MOORE

R. G. ANDERSON

I. J. KLEAVELAND

M. BUDD

H. S. ROOT

Freshmen

J. W. WITTEMORE

A. F. A. NORTH

J. C. NAGLE

C. R. DONHAM

W. A. KLOPPENBUR

L. A. CLAY

Pledges

R. GODEJAHNN

J. Q. MULVIHILL

W. HOLMES

L. T. WALPOLE





Sigma Nu



HONOR ROLL

J. E. BEACH
L. C. BREWER
R. C. GIBBS
W. P. HARLEY
T. HENDERSON
W. C. LOTT
D. H. MCFARLAND
R. W. REEP
P. A. REINKE
R. L. SAWERS
E. VAN BUSKIRK
J. ASHFORD
J. D. SWINEY
L. W. MCNEE

B. C. SHEARER
W. C. WILLIAMS
L. P. STERLING
WM. VER PLOEG
E. CASSIDY
W. H. RELLER
W. E. JUSANT
W. T. SMITH
C. W. BROCKMAN
C. F. JEUNESS
H. E. BASH
E. J. WELLS
N. MacKAY





Sigma Phi Epsilon



Hall, Murray, Virden, Corliss, Yungclas, Stafford
Rissler, Moran, Taplin, Van Scoy, Bodley, Culbertson, Swanson
Malcolm, Hunter, Forrest, Marquis, Bock, Van Sickle

Founded at Richmond, Virginia, 1901

Active Chapters—45

Publication—The Journal

IOWA BETA CHAPTER

Established April 19, 1916

Colors—Purple and Red

Flower—American Beauty and Violet

FACULTY MEMBERS

W. M. MACGIBBON

I. L. RESSLER

L. G. FOSTER

MEMBERS

Seniors

M. R. MURRAY

E. H. BODLEY

W. L. TAPLIN

C. L. MORAN

C. C. CULBERTSON

Junior

J. S. MARQUIS

Sophomores

M. G. VAN SCOY

WM. H. YUNGCLAS

H. D. HUNTER

G. R. VAN SICKLE

L. R. CORLISS

Freshmen

V. V. MALCOM

S. H. FOREST

E. A. SWANSON

F. A. BOCK

B. J. HALL

Pledges

T. B. VIRDEN, Freshman

H. B. DAVEL, Sophomore

D. L. CHESTNUT, Junior

A. H. STAFFORD, Freshman

L. A. WALL, Junior





Sigma Phi Epsilon



HONOR ROLL

CLAUDE COOL
J. P. ANDERSON
P. M. MUELLER
G. D. McMEEKIN
W. A. THIEL
P. W. RIEDESEL
EMERIC PETERSON
E. F. OLSEN
B. B. HICKENLOOPER
J. E. FITZGERALD
HOWARD EDMONDSON
R. L. LAYBOURN
Q. C. TEICH
C. L. WALP
HARRY MORAN





Tau Kappa Epsilon



Sindt, Carr, Betz, Williams, Welsh, Renwick
Bergman, Gardner, Knodle, Handley, St. Clair
Stoddart, Kennedy, Theophilus, R. Sloan, Thurleigh
France, Melham, MsDonald, Reynolds, L. Sloan

Founded at Illinois Wesleyan 1899

Active Chapters—11

Publication—The Teke

EPSILON CHAPTER

Established 1915

Colors—Cherry and Gray

Flower—Red Carnation

FACULTY MEMBERS

H. M. LACKIE

W. H. ADAMS

W. A. REEVES

E. L. KASER

MEMBERS

W. A. GARDNER

R. M. SLOAN

L. G. WILLIAMS

R. I. McDONALD

Seniors

W. H. ST. CLAIR

M. C. RENWICK

H. W. STODDART

E. L. KNODLE

R. F. FURLEIGH

Sophomores

R. B. FRANCE

D. R. THEOPHILUS

W. O. MELHAM

W. H. SINDT

E. R. HANDLY

W. K. KENNEDY

Freshmen

W. L. SLOAN

T. H. BERGMAN

O. L. WELSH

M. S. REYNOLDS

Pledges

R. D. MILLER

RAYMOND STRADER

V. M. CARR

E. L. BETZ





Tau Kappa Epsilon



HONOR ROLL

W. W. BOGGIE
WARREN DAVIDSON
B. E. GOODALE
H. Z. HAYER
L. F. JOHNSON
C. C. JONES
O. R. LANE
B. C. LAWSON
J. C. NICHOLS

H. R. TERPNING
F. A. MCCRAY
R. M. WILER
H. O. WOOD
A. J. MYERS
G. E. CARLTON
JOHN WEBB
E. C. MADSON
O. D. DAVIDSON





Theta Xi



H. C. Bosch, McCurdy, Dye, Roddewig, Phillips, Reese
Whitenan, Mennenga, M. R. Greenlee, Hall, O'Malley
D. C. Waterman, H. B. Waterman, R. L. Neasham, Beeman, Celander, Naumann
Jappe, C. O. Greenlee, C. E. Bosch, Zimmerman, E. W. Neasham, Dotts

Founded at Rensselaer Polytechnic 1864

Active Chapters—21

Publication—The Quarterly

MU CHAPTER

Established 1909

Colors—Blue and White

Flower—Chrysanthemum

ANSON MARSTON

FACULTY MEMBERS

J. E. KIRKHAM

MEMBERS

Seniors

R. L. NEASHAM

E. W. NEASHAM

G. L. CARPENTER

L. R. WHITEMAN

Juniors

ED. RODDEWIG

D. C. WATERMAN

C. O. GREENLEE

H. B. WATERMAN

W. M. REESE

Sophomores

K. H. JAPPE

R. E. CELANDER

A. F. MILLER

C. E. BOSCH

F. B. BEEMAN

E. L. WHITE

H. C. BOSCH

W. R. NAUMANN

Freshmen

L. B. PHILLIPS

W. M. BYER

MAX GREENLEE

C. H. DYE

E. M. MENNENGA

H. H. HALL

Pledges

F. E. O'MALLEY

R. E. DOTTS

H. NELSON

R. E. MCCURDY

L. P. WILLIAMS





Theta Xi



HONOR ROLL

- | | |
|-------------------|----------------|
| W. C. BEACH | R. G. MOORE |
| O. E. BOELL | R. C. McELROY |
| L. C. BARTON | M. W. MARSTON |
| C. C. BOYSON | F. M. McCLURE |
| C. B. CARLON | C. E. McDONALD |
| C. P. CORMANY | H. B. NOWLIN |
| J. B. FIDLAR | C. W. SCHOLZ |
| H. G. GOLDSCHMIDT | F. M. SCHULTZ |
| E. H. GOOD | H. L. STAVES |
| G. H. GILBERT | F. T. WHITING |
| J. W. HAWKS | A. L. YARN |
| W. R. KEMBLE | E. L. WHITE |
| R. H. KIRK | R. L. NEASHAM |
| R. E. KIRKHAM | E. W. NEASHAM |







©

LOCAL
FRATERNITIES



Adelante

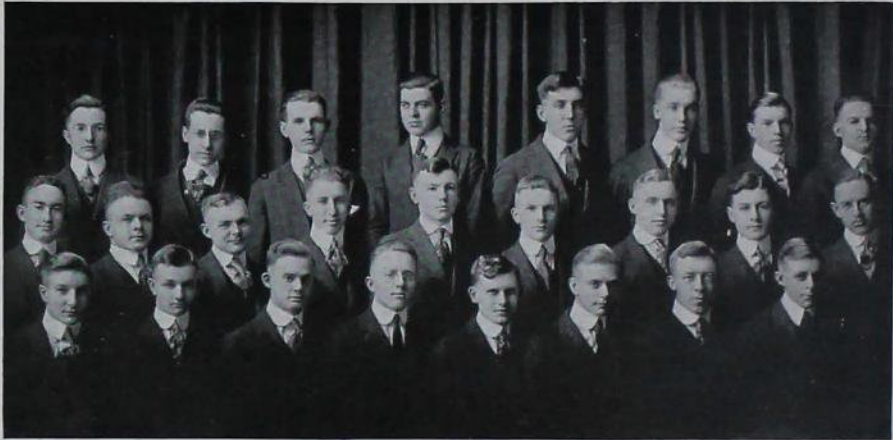

Naylor, Green, Wetherbee, Gray, Zink, Hastrop, Reed, Shive
Hardaway, Firkins, Leavitt, Shoemaker, Wheelwright, Pownall, Johnson, Murphy, Husted
Hartley, McKee, Ward, Larsen, McMillan, Briggs, Offringa, Thuesen

Colors—Gold and Blue

Established at Ames 1907

Flower—Yellow Rose

Publication—Andiron

FACULTY MEMBERS

L. S. GILLETTE

C. S. DORCHESTER
REX BERESFORD

B. J. FIRKINS

ACTIVE MEMBERS

Seniors

E. I. POWNALL
L. E. JOHNSON

P. W. SHIVE
A. L. McMILLAN

A. H. WARD

Juniors

E. E. REED
E. T. LEAVITT

W. D. HARDAWAY
A. M. HUSTED

B. W. WHEELWRIGHT

Sophomores

E. R. MCKEE
J. L. MURPHY

H. M. LARSEN
D. S. GRAY

H. L. HARTLEY

Freshmen

P. B. SHOEMAKER

R. D. BRIGGS
W. D. HOSTROP

W. K. GREENE

Pledges

E. RUISCH, Sophomore

J. N. WILDMAN, Freshman
C. E. MURRAY, Freshman

D. D. OFFRINGA, Freshman





Adelante



HONOR ROLL

L. H. BARKER	G. C. JOHNSON
J. G. EMERSON	F. C. PERKINS
PHILIP GOETZ	T. I. SMITH
J. E. HOLLAND	G. W. VARNUM
J. G. McMILLAN	E. T. ERICKSON
MILLARD PECK	E. G. McKIBBEN
L. L. RHODES	R. E. NAYLOR
DAVE BROWN	G. D. WEATHERBEE
HAROLD STONE	W. L. ZINK
A. G. THURMAN	H. G. THUESEN
J. C. ZIMMERMAN	





Ausonia

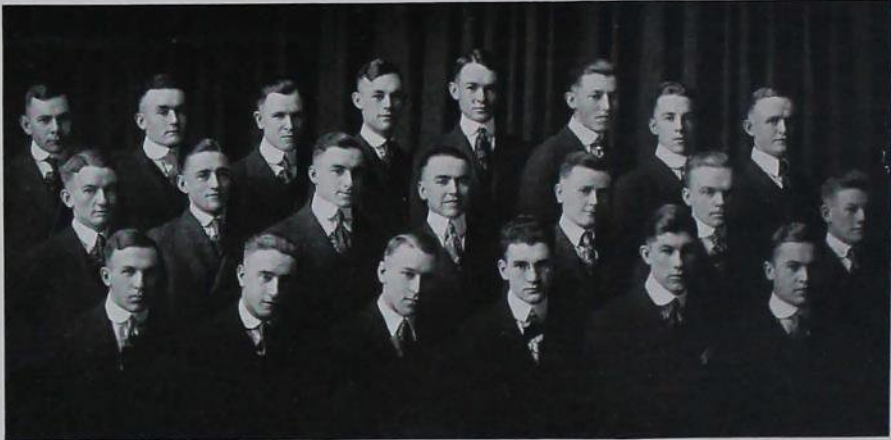

Biedermann, Kelley, Wygle, McColm, Smith, G. Peterson, Coy, Meldrum
Brotherlin, Beaver, Christie, Ross, Reed, Barnholt, Hibbs
Tracy, Higgins, Hughes, Wood, Bell, Peterson

Organized at Ames 1911

Colors—Maroon and White

Flower—Red Carnation

MEMBERS

Seniors

W. L. BORNHOLDT
R. H. BROTHERLIN

H. W. BIEDERMANN
W. E. HUGHES

HOWARD PETERSON
C. L. WYGLE

Sophomores

C. C. CHRISTIE
D. K. HIBBS
H. R. MELDRUM

M. J. MCCOLM
PERRY STOW
O. G. TRACY

O. O. HIGGINS
R. S. BEAVER

Freshmen

O. S. BELL
R. O. ROSS

E. E. REED
F. L. KELLEY

G. M. PETERSEN

Pledges

L. S. COY

GEORGE WOOD
G. D. BORT

R. A. WATKINS





Ausonia



HONOR ROLL

A. C. GUNSAULUS
M. H. SCOTT
R. A. FRINK
R. P. CORDINER
W. S. CORDINER
W. E. BEANBLOSSOM
R. W. PETERSON
O. W. PETERSON
F. S. WHITNEY
U. B. LEE
O. HIGGIN
B. F. ROTHROCK
W. E. HUGHS
H. W. PETERSON
C. L. WYGLE





Colonials

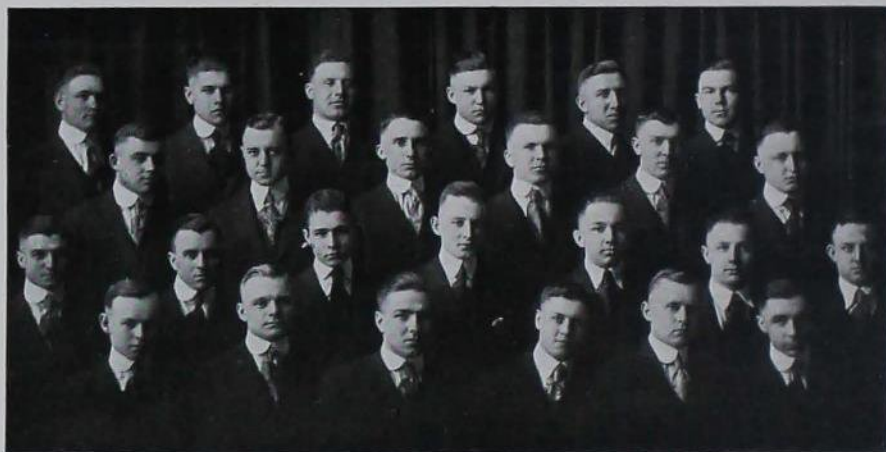

Wardell, Chantry, Breeden, Foell, Hindermann, DeButts
Paul, Emmel, Pendry, Gibson, Drennan, Waite
Dimick, Waggoner, Rath, Ferguson, Mabon, Hurwich, White
Everds, James, Swanson, Wissler, Ellis, Crawford

Organized at Ames 1908

Colors—Maroon and White

Flower—White Carnation

FACULTY MEMBERS

R. K. BLISS
J. W. COVERDALE
R. E. COVERDALE

J. S. DODDS
E. F. FERRIN
D. H. ZENTMIRE
A. E. QUAFE

P. S. SHEARER
P. C. TAFF
P. C. TOMLINSON

MEMBERS

Seniors

RAY PAUL

J. W. PENDRY

Juniors

C. F. BREEDEN
M. D. CHANTRY
F. A. DIMICK

M. W. EMMEL
C. W. WISSLER
H. C. JAMES
A. W. HINDERMAN

D. E. MARSH
R. H. WHITE
E. R. WAGGONER

Sophomores

W. E. DITTMER
O. DRENNAN

C. C. CRAWFORD
W. H. EVERDS

L. V. FOELL
H. JENSEN

Freshmen

A. M. DEBUTTS
H. V. ELLIS
P. L. FERGUSON

GEO. GIBSON
A. L. MABON
GEO. RATH

D. H. SWANSON
C. R. WARDELL





Colonials



HONOR ROLL

J. L. AHART
W. A. AITKEN, Lieut.
J. L. ANDERSON
BAYARD BANGHAM
J. H. BURLINGAME, Capt.
W. A. CHANTRY
G. D. CLARK
F. F. DEBUTTS
H. DEBUTTS, Lieut.
R. E. ENGBERG, Lieut.
F. C. FENTON, Lieut.

KIRK FOX, Lieut.
E. S. HURWICH
GEO. IVERSON
M. M. KENNEALLY
E. B. KRANTZ
V. D. KIRBY, Lieut.
R. S. MCWHORTER, Lieut.
M. P. MILLER
E. D. WILLIS, Lieut.
E. H. WOODHOUSE





El Paso



Hanson, Kiel, Baustian, Bany, Howell, Beyer, Bennison, Zeller
Landstrum, Harrison, Braun, Rowe, Nussbaum, Schnaidt, Kreber
Brevik, Porter, Tubbs, Hodges, Birch, McIlrath

Colors—Red and Blue

Organized at Ames 1911

Flower—Green Carnation

MEMBERS

Seniors

HERMAN BANY
A. A. BAUSTIAN
R. E. BRAUN

B. E. BREVIK
JOE KREBER
A. H. MCILRATH

WARREN L. PORTER
O. N. SCHULTZ
D. W. TUBBS

Junior

G. A. LANDSTRUM

Sophomores

R. D. BENNISON

C. F. BEYER
H. E. HOWELL

N. O. ROWE

Freshmen

A. L. BIRCH

CARL HANSEN
C. C. HARRISON

G. A. SCHNAIDT

Pledges

J. M. HODGES

L. A. KIEL
W. F. NUSSBAUM

E. F. ZELLER





El Paso



HONOR ROLL

HERMAN BANY
P. F. BARNARD
H. J. CHADIMA
R. M. EDWARDS
J. F. HALLOWELL
C. V. HILL
N. A. HALSETH
H. J. JUZEK
R. R. KOUBA

D. A. MORRIS
P. B. MULLEN
WARREN L. PORTER
HUBERT SCHMIDT
H. H. SHEARER
O. N. SCHULTZ
F. E. STANBURY
H. W. THORNBURG





Hau Ki

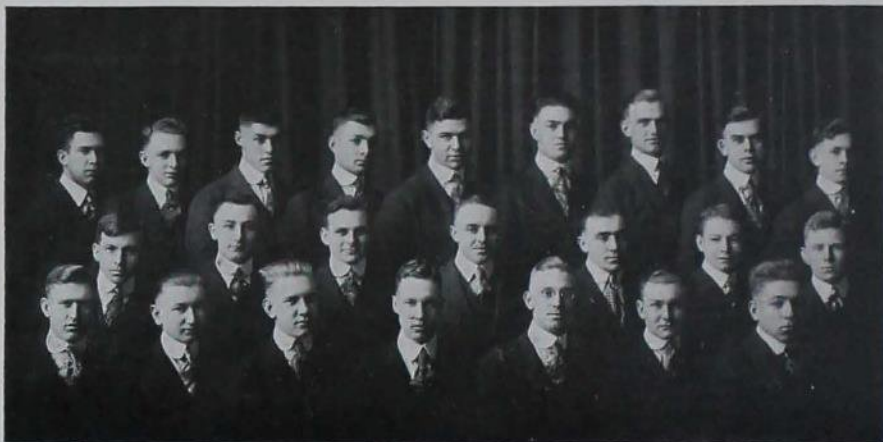

Landau, Dean, Ambelang, Titler, Collier, Forbes, Bierbaum, Talbot, Fink
Robertson, Tupy, Umland, Redman, Williams, Jones, Jillson
Crouse, Huls, Tingeliff, Clemens, Whitlock, Starr, Yule

Established at Ames, February 8, 1917

Colors—Purple and White

Flower—Tea Rose

MEMBERS

Seniors

H. H. CLEMONS
G. W. COLLIER
C. A. CROUSE

J. G. DEAN
P. L. REDMAN
T. H. ROBERTSON

F. J. TITLER
W. S. WILLIAMS

Junior

W. S. WHITLOCK

Sophomores

C. E. AMBELANG

R. W. STARR
P. H. TINGELIFF

W. W. UMLAND

Freshman

H. T. YULE

Pledges

E. L. BIERBAUM
F. C. FINK
E. C. HULSE

P. M. JILLSON
R. M. JONES
C. C. LANDAU

L. W. TALBOTT
C. J. TUPY





Hau Ki



HONOR ROLL

E. BOYCE
R. J. DE LA HUNT
P. C. McCONNELL
K. KERR
C. A. CARLSON
L. C. SHIPPY
C. L. SMITH
H. L. ELK
C. L. HUNTER
D. C. HENRY
J. T. GROTENHUIS
C. C. LANDAU





Lambda Sigma Phi



Price, Shellito, Roach, Mitchell, Schweiger, C. Davis, Hanna
Oldham, Coleman, Fuller, Sullivan, Boyd, Pickford
Sprague, Meredith, Carmichael, Rowley, Wagner, S. Davis, Coffin

Established at Ames 1914

Colors—Yale Blue and White

Flower—Pink Carnation

FACULTY MEMBER

H. G. SPRAGUE

Graduate

C. C. COFFIN

MEMBERS

Seniors

L. T. ANDRUS
Wm. BRETT

N. R. CARMICHAEL
S. E. DAVIS
A. W. PICKFORD

R. F. PRICE
FRANK SCHWEIGER

Juniors

W. P. LINDAUER
S. S. MATHISEN

C. W. OLDHAM
H. E. ROWLEY

M. G. TRUE
R. C. WAGNER

Sophomores

A. M. BOYD
H. E. HAWTHORNE

L. B. MEREDITH
H. S. SHELLITO

J. R. MITCHELL

Pledges

R. W. COLEMAN
C. J. DAVIS
S. F. FULLER
E. B. HANNA

PAUL JOHNSON
G. I. MOWERY
B. F. NICHOLS
R. T. PIM

R. O. ROACH
E. N. SULLIVAN
W. F. WEAVER
W. J. WEAVER





Lambda Sigma Phi



HONOR ROLL

L. T. ANDRUS
R. E. FISHER
G. B. HARTMAN
E. E. KUSSART
B. W. LINDLEY
E. C. LOY
GLEN MARTIN
S. S. MATHISEN
T. M. MCGREW
S. B. RENSHAW
C. F. SHERRIFF
H. L. WALLACE
W. R. YEAGER





Lambda Tau Alpha



Pickford, Orr, Heezen, Merrill, Baker, Hahn, Davidson
Elwell, Plumb, Russell, Allen, Lorens, Hoopes
Lindlief, Marston, Shelby, Schucknecht, Plagge, Warren, Fisk

Colors—Maroon and White

Established 1909

Publication—The Chieftain

Flower—Red Rose

MEMBERS IN THE FACULTY

A. L. BAAKE
L. S. RICHARDSON

C. E. WALLS
L. W. FORMAN

F. M. HARRINGTON
H. H. PLAGGE

Post-Graduate Students

H. S. WARREN

R. S. SMYTHE

MEMBERS

Seniors

H. E. HAHN
D. M. MERRILL

R. S. PICKFORD
J. A. ELWELL

C. C. HEEZEN

Juniors

B. RUSSELL

W. G. BAKER

J. D. C. ALLEN

Sophomores

E. W. PLAGGE
L. A. SCHUCKNECHT
J. A. ORR

V. C. FISK
K. K. MARSTON
A. G. DAVIDSON

C. E. PLUMB
H. V. SHELBY

Freshmen

A. G. HOOPES
L. C. LORENS

L. C. ROYAL
E. LINDLIEF
P. KLUCKHOLM

H. A. SCHNEIDER
W. SUTHERLAND





Lambda Tau Alpha



HONOR ROLL

K. K. MARSTON
R. S. SMYTHE
R. MAX MERRILL
F. C. PAYTON
R. C. BOYD
CORP. J. D. SICKLER
W. P. WETZEL
J. O. JOHNSTON
LIEUT. A. C. WILCOX
L. A. WINTERS
H. H. CORNELL
A. M. YORK





Mohawk

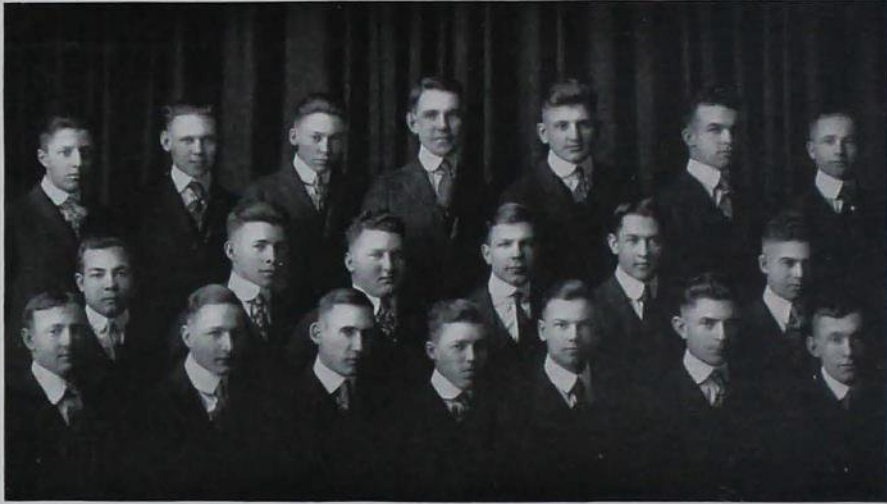

Montgomery, Walker, Bell, Giere, Ohlson, Eckel, Lundberg
Heckert, McSweeney, Johnson, Weed, Cash, Patrick
Jarvis, Arnold, Conners, Almquist, Keeler, Littlefield, Enslow

Established Spring 1912

Colors—Maroon and Black

Flower—Violet

MEMBERS

Seniors

C. T. ALMQUIST
J. J. CONNERS

L. C. HECKERT
W. G. LITTLEFIELD
M. B. GIERE

J. F. JARVIS
A. R. WEED

Juniors

M. D. KEELER

H. J. MONTGOMERY

Sophomores

C. L. ECKEL

O. K. PATRICK

R. G. OHLSON

Freshmen

M. L. LUNDBERG
R. M. CASH

E. F. BELL
L. D. ARNOLD
D. B. WALKER

T. P. RYAN
P. T. RYAN





Alohawk



HONOR ROLL.

A. I. BUTLER
C. A. CHAMBERLAIN
M. T. FELTS
L. C. HECKERT
L. C. HICKS
C. K. HOOD
H. A. HOYT
L. M. JOHNSON
M. W. KEARNEY
W. M. McLEOD
W. S. ROSING
W. RUHL
H. V. SCHMIDT
V. B. WALKER





Palisades

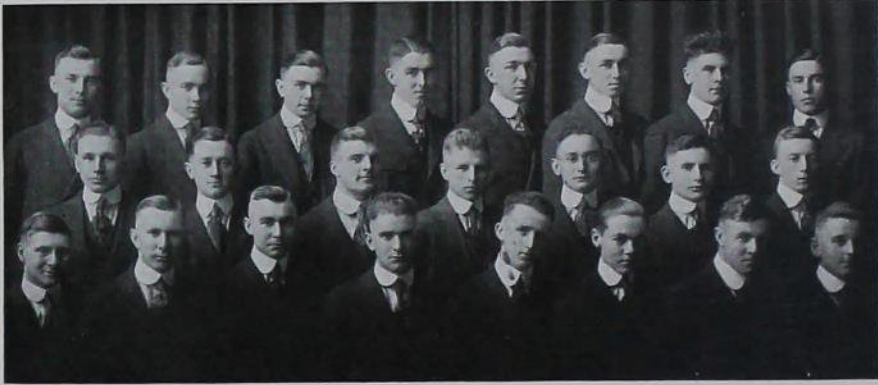

Lee, Benson, Penny, Connelly, Waterhouse, H. C. Mortimer, Smith, Lockling
Fritzsche, Thornton, Porter, Richardson, R. Mortimer, Schroeder, Horgen
Keister, Woodford, Dietz, Stinson, Stone, Thayer, Liljedahl, Coe

Established at Ames 1913

Colors—Purple and White

Publication—The Arrow Head

Flower—Jack Rose

FACULTY MEMBERS

T. J. MANEY

W. H. STACY
S. M. DIETZ

R. D. MILLER

MEMBERS

Seniors

CARL FRITZSCHE
B. V. KEISTER

E. E. STINSON
R. H. PORTER

R. E. WOODFORD

Juniors

F. G. THORNTON

RALPH MORTIMER

G. C. HERRING

Sophomores

S. J. COE
B. F. SCHROEDER

D. C. STONE
IRA WATERHOUSE

W. A. LOCKLING

Freshmen

S. HORGEN

S. E. PENNEY
H. G. SMITH

ED. THAYER

Pledges

H. C. MORTIMER
G. B. RICHARDSON

JULIUS LILJEDAHL
M. M. CONNELLY
O. C. LEETUM

A. H. GROTH
H. G. MCCORMICK





Palisades



HONOR ROLL

W. R. CHASE
R. J. HILL
PAUL ROBSON
V. C. CASSIDY
A. J. LEE
BERNARD HAGGLUND
EARL WINDEBURG
STANLEY GRAHAM
J. R. REDDITT





Sigma Sigma



Breckenridge, Kennedy, Cady
Jacobson, Marso, Thorn, K. Renner
Manatt, Price, Davidson, E. Renner, Stenstrom

Organized at Ames, December, 1914

Colors—Pearl Gray and Pink

Flower—Pink Carnation

MEMBERS

Senior

E. W. RENNER

Juniors

F. T. COLLINS

L. JACOBSON

G. R. KENNEDY

Sophomores

L. DEAN GATES

C. E. MARSO

W. W. THORN

R. E. STENSTROM

Freshman

R. W. BRECKENRIDGE

Pledges

G. W. CADY

R. R. MANATT

K. M. RENNER

L. A. DAVIDSON

H. M. PRICE

S. O. WALKER





Sigma Sigma



HONOR ROLL

F. T. COLLINS
LIEUT. R. E. ELSON
J. F. FITCH
L. DEAN GATES
R. N. HASKINS
M. E. LIEBOLD
J. M. REINHART
E. W. RENNER
LIEUT. C. W. WADE
W. S. WADE





State Club



Prime, Hanson, Bruce, Boylan, Ryan
Eaton, Wald, Fowler, Gibbens, Sharp
Miller, Vaughn, Kurtzwe, Sawyer, Beals, Brandt
Poage, Brawner, Buenz, Gilbert, Linder, Neker



Farley, Romberg, Hays, Bender
Stokes, Gibbin, Martin, Pond, Pettit
Griffin, Lewis, Gallup, Berg, Sawyer
Brown, Silletto, Churchill, Brent, Ryan





State Club

MEMBERS

Graduate

W. R. COX

Seniors

R. P. BLODGETT
O. A. BUENZ
W. D. GRIFFEN

E. J. MINERT
L. W. POND
F. B. ROMBERG

F. R. SAWYER
A. E. SILLETTO
F. O. WALD

Juniors

H. N. EATON
L. M. NICOLL

C. R. NYMAN
R. J. PIM

K. M. WOOD

Sophomores

W. F. FOWLER
F. L. GALLUP
W. F. GAUNT
L. KRINER

R. J. LEWIS
R. O. LINDER
M. V. MARTIN
L. L. MILLER

L. PEARCE
F. C. POAGE
E. L. POTTER
L. R. WILLIAMS

Freshmen

S. R. BARNES
J. E. BEALS
J. BERG
G. D. BOYLAN
R. F. BRANDT
E. H. BRAUN
G. S. BRAWNER
O. H. BRUCE
L. CHURCHILL
J. D. GIBBENS
T. J. GIBLIN

F. J. HANSON
A. E. HAYS
C. L. IEHL
F. KURTZWEIL
L. J. McCANDLESS
O. W. NEHER
H. C. PETTIT
R. J. PRESCOTT
H. H. PRINE
W. S. REAMS
L. D. ROMBERG

P. V. RYAN
T. P. RYAN
E. H. SAWYER
W. E. SHARP
E. P. SMITH
H. O. SPURRIER
W. W. STEDDOM
R. K. STOKES
M. O. SWANSON
W. G. VAUGHAN
J. H. WILDMAN





Trigon



Ducharme, Hedges, Nichols, Baker, Toenges, Geister, Boycourt, DeForrest
Staley, McKay, Salzmann, Biedermann, Petersen, Werden, W. J. Dyas, E. S. Dyas
Molsberry, Gustafson, Klein, Desing, Weichmann, Lyall, Edwards, Okey

Colors—Purple and Gold

Organized at Ames in 1915

Flower—Red Carnation

MEMBERS

Seniors

EDWARD S. DYAS
ELMER OKEY

VIVIAN A. EDWARDS
HOBART J. MCKAY
ALLEN L. GUSTAFSON

F. RAY DEFORREST
FRED F. DESING

Juniors

CLARENCE E. BIEDERMANN
LEWIS D. NICHOLS
WALLACE E. STALY

ALBERT C. PETERSON
WINIFRED W. MOLSBERY
OSCAR D. KLEIN

CARROL J. BAKER
CARL H. GEISTER

Sophomores

PAUL C. WIECHMANN
CLIFFORD L. WRIGHT

EVERETT F. DUCHARME
ALBERT R. SALZMANN

DAVID B. TOENJES
J. ALDEN WERDEN

Pledges

RALEIGH HEDGES
WILBUR J. DYAS

CHARLES F. BASSETT
HOWARD R. BOICOURT

GLENN LYALL
MASON S. ZERBE, JR.





Trigon



HONOR ROLL

FRED D. SMITH
JAMES O. HODGSON
VICTOR L. KONIGSMARK
MARK A. TAYLOR
WILLIAM H. EBERHARDT
LLOYD E. CLAYTON
DAVID B. TOENJES
FORREST R. BROWN
JOHN E. PETERSON

HAROLD A. HAHN
MONT C. NOBLE
ROY LIEBERKNECHT
EDWARD S. DYAS
HUGO R. SINDELAR
CARL H. GEISTER
ROY B. WEIMER
GEORGE M. WYLIE
JOHN HYNDMAN





Upsilon Sigma Alpha



Hook, Leaverton, Reighard, Bolton, McLaughlin, A. Hansen, Teachout
Poage, Lynch, Minear, Stevenson, Furman, Fitzgerald, Hand
Woodward, Coddington, L. Hansen, Troenkenschuh, O. Hansen, Wygle

Established 1914

Colors—Old Gold and Navy Blue

Flower—White Carnation

FACULTY MEMBER
PROF. J. C. CUNNINGHAM

MEMBERS

W. F. CODDINGTON
C. A. FURMAN
A. J. HANSEN
L. C. HANSEN
OLE HANSEN
J. H. HAND
E. W. MORSE

R. S. POAGE
R. TEACHOUT
L. WILSON
L. A. WYGLE
C. F. HOFF
B. HOOK
F. M. HOXIE
S. E. LARSEN

E. P. LEAVERTON
T. M. LYNCH
A. C. MINEAR
A. W. RYKEN
D. H. STEVENSON
D. W. WOODWARD
A. YOUNGSTROM

Pledges

R. McLAUGHLIN

A. R. STEVENSON

V. FITZGERALD





Upsilon Sigma Alpha



HONOR ROLL

H. K. WEBSTER
C. PARKER
L. SORDEN
G. SCOTT
E. MORSE
G. TOYNE
J. K. HIGH
A. H. MEYERS
N. BARNS
C. JONES
L. LINDBERG
F. R. WALKER
J. H. BRADFORD





SORORITIES





Alpha Delta Pi



Hinshaw, Meyers, King, Sloss, McIntosh
Stillwagon, Kyle, Carson, Pride, Shield
Daniels, Sealock, Heidelberg, Jordan, Heddon
McCabe, Renneker, Tuthill, Fawcett, Smith, Lutz, Hoyt, Newcomer





Alpha Delta Pi

Founded at Wesleyan Female College 1851

Active Chapters—26

Publication—Adelphian

PI CHAPTER

Established 1911

Colors—Blue and White

Flower—Violet

FACULTY MEMBERS

ADA HAYDEN
FLORENCE WATKINS

MARY KELLY

MEMBERS

Seniors

PAULINE NEWCOMER
STELLA LUTZ
RUTH MCINTOSH
MARGARET KING

NORMA DANIELS
HELEN SMITH
GRACE SLOSS

Juniors

MADGE RENNEKER
JESSIE TUTHILL
GLADYS JORDAN

LUCILE HEIDELBERG
MAE MCCABE

Sophomores

CORA SCHILD
BESS STILLWAGON
THELMA SEALOCK
GENEVIEVE FAWCETT
RUTH PRIDE
FLORENCE HEDDON

MARGARET LYSINGER
VERA MYERS
HAZEL HOYT
HELEN HINSHAW
MAIDIE CARSON
EDNA BITTINGER





Alpha Gamma Delta



Spencer, Swartz, Pownall, Taylor, Blundell
Lowe, Wicks, Best, Frandson, Manwaring, Haslem
Smith, Williams, Remender, Hyland
Bowdish, Tufts, Hanthorne, White





Alpha Gamma Delta

Founded at Syracuse University 1914

Active Chapters—17

Colors—Red, Buff and Green

Established 1917

Flowers—Red and Buff Roses

MEMBERS

Seniors

LORRAINE BEST
ALICE BLUNDELL
CLARA FRANDSON

BESS SCHWARTZ
LOIS WHITE
EDNA WICKS

Juniors

GRETCHEN HASLAM
HELEN HYLAND
VIRGINIA LOWE

LOIS SMITH
MARJORIE WILLIAMS

Sophomores

DOROTHY BOWDISH
MARION HANTHORN
LA RUE MANWARING
ELIZABETH POWNALL

BESS REMENDER
RUTH TUFTS
RUTH SPENCER

Pledges

ISAMORE BENNET
ADELINE DIETERICH
MARIE HALL
ELEANORA HOUGHLAND

HAZEL KINTZLEY
SUE LENOCKER
VANGEL RUSSELL





Delta Delta Delta



Wallever, Jones, Weller, Bragg, Wenks, McCord, Ammons
Hickman, Dunnigan, Greever, Hayes, Williams, Smillie, Mauer
Rauch, Stange, Corwin, Wheatley
Edwards, Petesch, King, Williams, Cain





Delta Delta Delta

Founded at Boston University 1888

Active Chapters—52

Publication—The Trident

OMEGA DELTA

Established 1912

Colors—Silver, Gold and Blue

Flower—Pansy

FACULTY MEMBERS

LENORE DUNNIGAN

Mrs. WILLIAM YUTES

MEMBERS

Seniors

MARY DUNNIGAN
JESSE HAYES
CLAIRE PURMORT

MILDRED EDWARDS
HELEN KING
GENA SMILLIE

Juniors

FRANCES CORWIN
VERNA MAUER
EDYTH PETESCH
IRMA WENKS

GLADYS McCORD
MABEL PHIPPS
BERNICE WHEATLEY
RUTH WELER

Sophomores

ADDA AMMONS
HORTENSE ELLIOTT
EDNA JONES
ROBERTA RAUCH

EDNA BRAGG
MARGARET HICKMAN
MINA LYNCH
VIRGINIA WILLIAMS

Pledges

LILY CORWIN
MILDRED GITTINGER
JULIA LUSTFIELD
FAY SUTER
OLIVE STANTS

MARJORIE FULKERSON
HELEN HAKE
MILDRED SEARLES
EVELYN SMILLIE

SORORES IN URBE

MISS ETTA BUDD
MRS. M. J. ADAMS
MRS. E. C. POTTER
MRS. C. J. LYNCH
MRS. CLYDE WILLIAMS

MRS. WM. JONES
MISS FLORENCE WALLS
MISS HELEN MOSHER
MISS BELLE COURTNEY





Kappa Delta



Hegen, Nichols, Johnson, McCord
Huber, Schleiter, Livingston, Hallett
McKim, Johnson, Cruzan, McBeath, Sykes, Spurgeon, Wylie
Dodds, Van Dyke, Baird, Carr





Kappa Delta

Founded at Farmville, Virginia, 1898

Active Chapters—22

Publication—Angelos of Kappa Delta

SIGMA SIGMA CHAPTER

Established 1908

Colors—Green and White

Flower—White Rose

FACULTY MEMBERS

MYRTLE FERGUSON
IVA BRANDT
ELIZABETH MCKIMM

GERTRUDE HERR
GRACE CAMPBELL
ESTHER REBOK

MEMBERS

Seniors

RUTH BAIRD
DOROTHY DODDS
IRENE JOHNSON
LA VERE HALLETT

BLANCHE CLARK
LOLLIE LOUGHRAN
RUTH NICHOLS

Juniors

LILLIAN CARR
LORETTA HARRIMAN
ELIZABETH INGERSOLL
BARBARA MCBETH

BERTHA HUBER
RUTH DOUGHERTY
NELLE HEGGEN

Sophomores

MABEL CRUZAN
MAIDA JOHNSON
JESSIE MCCORD
ETTA SPURGEON
NELLE VAN DYKE

RUTH LIVINGSTONE
GENEVIEVE MCKIMM
VIOLA SYKES
JOSEPHINE WYLIE

Pledges

ELSIE BAUMGARTNER
ELOISE JACKSON
HELEN DUNLAP
MARY SHELLENBERGER
GLADYS DODGE
LOTTIE GUTHRIE

DEBORAH HORNE
MILDRED CRAFT
MABELLE EDWARDS
MARY WANBERG
LAVERA MAGOON
JEANETTE SCHLEITER





Pi Beta Phi



McKenzie, Forbes, Hess, Richardson, Potts, Gates, Rominger, Dewell, Rhodes
Graham, McCauliff, Kiestler, DeWolf, Willey, Moss, Curtiss, Sinclair
Killian, Armstrong, Stewart, Peterson, Lee, Cane, Wormhoudt





Pi Beta Phi

Founded at Monmouth, Illinois, 1876

Active Chapters—57

Publication—The Arrow

IOWA GAMMA CHAPTER

Established 1906

Colors—Wine and Silver Blue

Flower—Wine Carnation

MEMBERS

Seniors

EDITH CURTISS
MABEL DEWOLF
HELEN KANE
MARGARET KILLIAN
CARITA MCCARROLL

LILAH MCCAULIFF
MARION MOSS
CAROLINE NORTON
VERA PETERSON
MILDRED POTTS

Juniors

EDITH ARMSTRONG
JOY DEWELL
ELLEN GRAHAM
EDITH HESS
KATHERINE KEISTER

NORMA LEE
ELIZABETH MCHENRY
MIRIAM MCKENZIE
CLAIRE RICHARDSON

Sophomores

VELMA FORBES
FRANCES GATES
FLORENCE ROMINGER
HELEN RHODES

ABBY SINCLAIR
BETH STEWART
BERTHA WORMHOUDT

Pledges

RUTH BARKER
DORIS BARNES
IRENE BICKLE
ANNE CUMMINGS
LILLIAN DESKIN
HELEN MILEY
FLORENCE TODD

HELEN DRYBREAD
BERNICE FLEMING
MABEL HASBROUCK
DAGMAR HAUBENSAK
GLADYS JOHNSON
MARY MCCARROLL
ESTHER WALKER





Women's Pan-Hellenic Council



Dunnigan, Lee, Hayes, Renneker
Carr, Johnson, Best
Weise, Schouten, King, McCarroll

LENORE DUNNIGAN.....	Delta Delta Delta
JESS HAYES.....	Delta Delta Delta
NORMA LEE.....	Pi Beta Phi
CARRITA MCCARROLL.....	Pi Beta Phi
LILLIAN CARR.....	Kappa Delta
IRENE JOHNSON.....	Kappa Delta
MARGARET KING.....	Alpha Delta Pi
MADGE RENNEKER.....	Alpha Delta Pi
LORRAINE BEST.....	Alpha Gamma Delta
ALMA WEISE.....	Alpha Gamma Delta
VERNA SCHOUTEN.....	Zeta Iota





LOCAL
SORORITIES



Arcade



Thomas, Schaffer, Smith, Norton, Morris, Noel
Torrence, Murray, Caughlin, Hollen, Coleman, Van Tassel
Wilson, Aiken, Pearson, Hunting





Arcade

Established at Ames 1913

Colors—Rose and White

Flowers—Rose and White Sweet Pea

MEMBERS

Seniors

MAUDE SMITH
MARIAN CAUGHLAN
PEARL AKIN

BESSIE TORRANCE
CELIA THOMAS

Juniors

EMILY HUNTING
EDITH MURRAY
MARGARET SMITH
MINA MORRIS

MARIAN SHAFFER
ERMA HOLLEN
MARY BROWN

Sophomores

ETHEL WILSON
ELEANORE PEARSON
LEOLA VAN TASSEL

MILDRED NOEL
FRANCES NEWELL
MORDA COLEMAN

Pledges

GOLDA VAN TASSEL
MARJORIE BERCKHAN
DOROTHY TILDEN

IRENE CLUMP
MARY BERCKHAN





Michabo



Cahill, Fell, Oakes, Handy, Tyler, Masters, Smith
Savage, Hanson, Liljedahl, Chmelick, Fowler
Masters, Johanson, Flogstad, Tonsfeldt, Freel





Michabo

Established at Iowa State College 1914

Colors—Emerald and White

Flower—Lily of the Valley

MEMBERS

Seniors

OLGA JOHANSON
MILDRED SAVAGE

MARGARET OAKES
MABEL LILJEDAHL

Juniors

EDITH FOWLER
CLARA SMITH
LENOLA FREEL
RUBY DAVIDSON

EMMA TONSFELDT
EDITH FULGUM
HAZEL SPIRE

Sophomores

DAISY TYLER
BESSIE FELL
MARY MASTERS
SYLVIA FLOGSTAD

RUTH HANDY
BESS CHMELIK
ERVILLA MASTERS

Pledges

EVA CAHILL
MARY MCKIBBEN

IDA. FLOGSTAD





Zeta Iota



Aillaud, Putkze, Wahl, Drollinger, Schouten, Garland
Keith, Swenson, Martin, Waite, Brown, Wood
Marchant, Hodsdon, Seldon, Schouten
Busch, Holden, Dean, Browne, Wilson, Malloy





Zeta Iota

Established at Ames 1914

Colors—Lavender and White

Flower—Violet

FACULTY MEMBERS

MINNIE RICE

EVELYN BRUETT

MEMBERS

Seniors

FLORENCE BROWNE
MILDRED BROWNE
WILMA BUSCH
ESTHER KEITH

MAE MALLOY
HELEN SCHOUTEN
VERNA SCHOUTEN
LOUISE WOOD

Juniors

KATHREEN AILLAUD
EDNA DEAN
PAULINE DROLLINGER
VERA WAITE

EVA MARTIN
FLORENCE SWENSON
VERNA SELDON
HELEN WAHL

Sophomores

MARION GARLAND
MILDRED EASON
HELEN HODSDON
MARGARET HOLDEN

CARRIE MARCHANT
DAISY PUTZKE
DORIS WILSON

Pledges

BERNICE KINNEY
MARIE SALOMON
SYLVIA CLARK
RUTH STEWART
NELLIE SHOPBELL

GENEVIEVE OWENS
HELEN PETERSON
ILVA FISCHEL
MARGARET WHEATER
ESTHER ROBSON





EAST HALL GROUP





||
HONORARY
FRATERNITIES



Alpha Zeta



Fish, Baker, Hawthorne, Wissler, Malin, Paul
Waite, Raeder, Pickford, Weed, Van Houten, Bissell
Emmel, Bottorff, Robertson, Van Meter, Dolvin, Brazie
Nelson, Greenlee, Klein, Cordes, Hahn

ACTIVE MEMBERS

W. N. DONOHUE
R. H. PORTER
R. S. PICKFORD
R. S. PAUL
D. J. ROBERTSON
A. E. HAWTHORNE
H. E. HAHN
H. H. VAN METER
D. J. MALIN
A. R. WEED
J. M. VAN HOUTEN

O. KLINE
G. G. WAITE
C. W. WISSLER
M. W. EMMEL
GRANT CLARK
W. S. BISSELL
W. G. BAKER
C. O. GREENLEE
E. FISH
J. V. DOLVIN
A. H. BRAZIE

I. B. RAEDER
R. S. BOTTORFF
H. J. HARPER
CHAS. CULBERTSON
G. E. ANDERSON
GLENN McQUEEN
IVER ANDERSON
OREN LEETUM
E. E. REED
MILO DEMING





Alpha Zeta

Honorary Agricultural Fraternity
Founded at Ohio State University 1896
Wilson Chapter Installed at Ames 1906

Colors—Sky Blue and Mauve

Flower—Carnation

The purpose of Alpha Zeta is to promote scholarship, to encourage the study of agriculture, to stimulate interest in student activities, and to establish a bond of fellowship between its members and chapters.

FACULTY MEMBERS

R. A. PEARSON	C. F. BRASHER	P. C. TOMLINSON
C. F. CURTISS	K. C. IKELER	L. S. GILLETTE
S. A. BEACH	J. M. EVVARD	MURL McDONALD
W. H. STEVENSON	C. K. SHEDD	S. W. THOMPSON
W. H. PEW	G. C. MORBECK	J. A. KRALL
H. D. HUGHES	E. ISAAC	H. L. EICHLING
F. W. BECKMAN	R. L. BANCROFT	F. S. WILKINS
P. E. BROWN	D. P. WEEKS	P. C. TAFF
J. BUCHANAN	M. G. THORNBURG	L. GREENE
E. F. FERRIN	H. W. JOHNSON	F. L. OVERLY
H. B. MUNGER	P. HANSON	A. G. HAUSER
O. LLOYD-JONES	R. O. WESTLEY	M. D. HELSER
G. C. CUNNINGHAM	L. C. BURNETT	C. L. BLACKMAN
W. R. HECHLER	B. W. HAMMER	T. S. BENTON
H. W. VAUGHN	P. S. SHEARER	F. G. CHURCHILL
	T. J. MANEY	

POST-GRADUATE MEMBERS

G. J. FIRKINS	H. HARTMAN	A. H. CAINE
	H. H. DUDDLESON	





Delta Sigma Rho



Dorchester, Peterson, Prof. Gillette, R. K. Bliss
Harper, McDonald, Thiesen, Emmel, Stacy

Honorary Debating Fraternity

OFFICERS

<i>Fall</i>		<i>Spring</i>
LAURA THIESEN.....	President.....	J. L. MURPHY
MARK EMMEL.....	Vice-President.....	C. C. HEEZEN
H. J. HARPER.....	Secretary-Treasurer.....	W. C. LAWLER

FACULTY MEMBERS

F. W. BECKMAN	J. O. RANKIN
C. S. DORCHESTER	L. S. GILLETTE
E. F. FERRIN	R. K. BLISS
P. C. TAFF	H. W. WAGNER
T. R. TRUAX	W. H. STACY

ACTIVE MEMBERS

LAURA THIESEN	GUY PETERSON
MARK EMMEL	HENRY HARTMAN
H. J. HARPER	J. L. MURPHY
GRANT CLARK	F. J. KLOSER
W. C. LAWLER	J. A. ELWELL
HOWARD PETERSON	H. W. BIEDERMANN
R. E. PORTER	C. C. HEEZEN





Gamma Sigma Delta

The Honor Society of Agriculture
Fellowship in Scholarship

Founded at Ohio State University, 1905. Iowa Chapter installed 1907. The amalgamation of The Honor Society of Agriculture of America with Gamma Sigma Delta resulted in an organization under faculty control which selects its members from the upper two-fifths or a smaller fraction of classes in Agriculture about to complete their four-year courses. Graduate students are also elected. Scholarship and leadership in agricultural teaching and research are emphasized.

MEMBERS

R. A. PEARSON	L. W. FORMAN	L. H. PAMMEL
C. F. CURTISS	C. C. FOWLER	R. J. PEARSE
S. A. BEACH	J. E. GUTHRIE	W. H. PEW
W. H. STEVENSON	B. W. HAMMER	R. S. POTTER
H. C. BARKER	F. M. HARRINGTON	J. O. RANKIN
E. C. BISHOP	R. S. HERRICK	R. R. RENSHAW
H. A. BITTENBENDER	M. H. HOFFMAN	A. W. RUDNICK
P. E. BROWN	H. M. LACKIE	L. B. SCHMIDT
R. E. BUCHANAN	O. G. LLOYD	R. E. SMITH
W. F. COOVER	G. B. MACDONALD	L. A. TEST
A. W. DOX	T. J. MANEY	T. R. TRUAX
E. E. EASTMAN	J. N. MARTIN	G. H. VONTUNGELN
A. T. ERWIN	I. E. MELHUS	J. A. WILKINSON
J. M. EVVARD	M. MORTENSEN	D. H. ZENTMIRE
	H. B. MUNGER	

Elected from the Upper Fraction of the Graduating Class 1918

M. A. AXTELL	MARK HAVENHILL	THEO SEXAUER
N. R. CARMICHAEL	W. F. HEPPE	F. S. SHERWOOD
CARL CROUSE	A. H. McILRATH	VERGIL E. SMITH
CHARLES C. CULBERTSON	DONALD F. MALIN	LAURA THIESEN
EDITH M. CURTISS	J. K. MARTIN	D. W. TUBBS
H. DUDDELETON	D. J. MAYNARD	A. H. WARD
VIVIAN EDWARDS	ARTHUR MORGAN	GEO. WARWICK
J. B. FIRKINS	E. B. NELSON	ARTHUR WEED
LEROY H. GOODE	GUY PETERSON	LESTER WHITEMAN
HARRY E. HAHN	R. S. PICKFORD	JOSEPH J. WILSON
H. J. HARPER	R. H. PORTER	W. A. WINEGAR
HENRY HARTMAN	F. B. ROMBERG	





Omicron Nu



Blanchard, Ferguson, Johanson, Ingersoll, McConnell, Kedzie, Caughlan
Hafer, Baird, Zentmire, Schouten, Malloy, Brown, Carl
Munch, Greene, Schouten, Olson, Brown, Blundell

Honorary Home Economics Fraternity Founded at Michigan Agricultural College 1912

Object of the organization is to promote home economics education and scholarship among the students of the Home Economics department.

Members are chosen from students in the Junior and Senior classes who show scholarship above the medium, with personality, initiative, executive ability and capability in the chosen line of work.

OFFICERS

RUTH BAIRD	President
MILDRED BROWN	Vice-President
ALICE BLUNDELL	Secretary
ELSIE GREEN	Treasurer

STUDENT MEMBERS

RUTH BAIRD
ALICE BLUNDELL
MILDRED BROWN
MARION CAUGHLAN
LAVERNE HALLETT
ELSIE GREEN
MARY McCONNELL
FLORENCE BROWN
FERN CARL
ELLA HAFER

VERNA SCHOUTEN
LELIA ALBERT
HELEN SCHOUTEN
ALICE BLANCHARD
OLGA JOHANSON
MAY MALLOY
ELIZABETH INGERSOLL
RUTH SWANSON
END WATTS
HELEN HAUG

ESTHER KEITH
HELEN SMITH
CLARA RICHARDSON
BERNICE WHEATLEY
VERA WAITE
GARNET SEARLE
MILDRED HUSTON
BERTHA HUBBERT
BARBARA MCBETH





Phi Lambda Upsilon

Honorary Chemical Fraternity
Founded at University of Illinois 1899

THETA CHAPTER

Established 1912

Colors—Red and Blue

The purpose of this organization is to promote high scholarship and original investigation in all branches of pure and applied chemistry.

ASSOCIATE MEMBERS

H. D. BERGMAN
S. W. BEYER
P. E. BROWN
R. E. BUCHANAN
J. M. EVVARD
L. W. FORMAN

S. E. GALPIN
GEO. JUDISH
M. MORTENSEN
R. S. POTTER
W. H. STEVENSON

ALUMNI

J. S. COYE
W. G. GAESSLER
R. E. SMITH

L. A. TEST
B. W. HAMMER

ACTIVE MEMBERS

J. H. BENTON
L. J. BIRCHER
P. E. BROWN
W. F. COOVER
A. W. CORDES
GEO. CORSON
J. C. CORT
KNUTE ESPE
C. C. FOWLER
ANSON HAYES
L. C. HECKERT

S. F. KUZIRIAN
A. R. LAMB
A. C. McCANDLISH
H. N. McLAUGHLIN
C. A. MANN
A. L. McMILLAN
G. H. MONTILLON
D. V. MOSES
R. R. RENSHAW
A. W. RUDNICK
R. S. SNYDER





TUBBS



WOODWARD



MUDGE



Mc MILLAN



JAMES



EMMEL



JAGER



GEN. LINCOLN



CARPENTER



ERWIN



MERSTON



HELM



BLODGETT



RODDEWIG

SCABBARD AND BLADE





Scabbard and Blade

Founded at University of Wisconsin in 1905. A Company, Second Regiment, was installed at Iowa State College, May 8, 1915. The purpose of the society is to raise the standards of military drill at the American universities and colleges.

OFFICERS

CDT. COLONEL A. L. McMILLAN.....Captain
CDT. CAPTAIN GEO. J. CARPENTER.....First Lieutenant
CDT. MAJOR H. J. HELM.....Second Lieutenant
CDT. MAJOR D. W. TUBBS.....First Sergeant

HONORARY MEMBERS

BRIG. GEN. JAMES RUSH LINCOLN	PRES. R. A. PEARSON
DEAN R. E. BUCHANAN	DR. C. A. MANN
PROF. K. C. IKELER	MAJ. HERMAN KNAPP
MAJOR RUSH B. LINCOLN	ADJT. GEN. GUY E. LOGAN
BRIG. GEN. H. A. ALLEN	COL. H. W. BAILEY
CAPT. W. G. LANGWELL	

ACTIVE MEMBERS

CDT. COL. A. L. McMILLAN	CDT. CAPT. GEO. J. CARPENTER
CDT. MAJ. D. W. TUBBS	CDT. CAPT. GEO. H. WARWICK
CDT. MAJ. M. W. EMMEL	CDT. CAPT. H. C. JAMES
CDT. MAJ. H. J. HELM	CDT. MAJ. ED. RODDEWIG
CDT. MAJ. H. F. JAGER	CDT. CAPT. H. L. WOODWARD
CDT. CAPT. R. P. BLODGETT	CDT. CAPT. J. R. MUDGE
CDT. CAPT. H. H. SHEARER	CDT. CAPT. M. R. IRWIN
CDT. CAPT. C. B. MERSHON	





Phi Kappa Phi Honor Society

Iowa Chapter Organized in 1911

The Phi Kappa Phi Honor Society is an organization of graduates and undergraduate members of the senior class, of all departments of American colleges and universities. Its prime object is to emphasize scholarship in the thought of college students, to hold fast to the original purpose for which institutions of learning were founded, and to stimulate mental achievement by the prize of membership.

The Phi Kappa Phi Honor Society does not confine its membership to any particular kind of degree or course of study, but aims to stand for the unity and democracy of learning. Membership in it is open to members of other honor societies.

Organized in 1897, Phi Kappa Phi now has chapters in fourteen colleges and universities.

Officers of local Society are:

W. H. STEVENSON.....	President
F. V. SHATTUCK.....	Secretary
M. MORTENSEN.....	Treasurer





Sigma Delta Chi

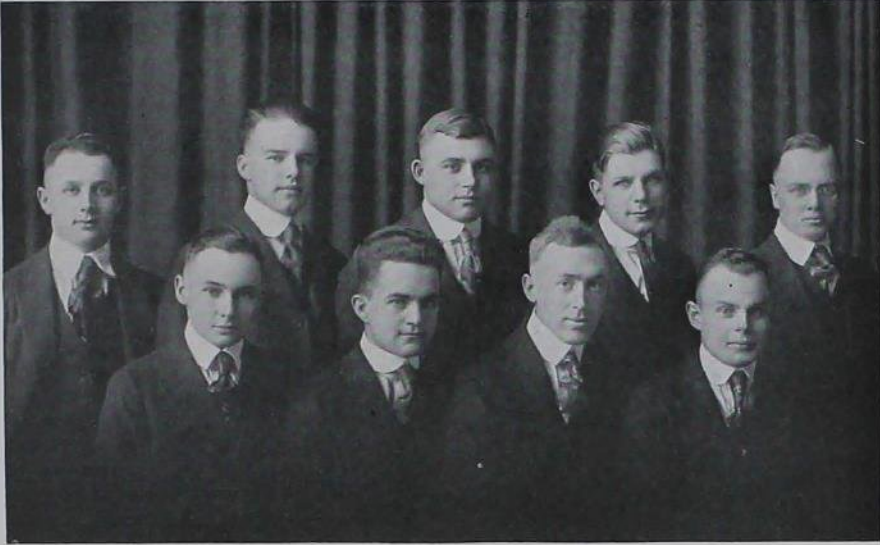

Hurwich, Van Houten, Paul, Weed, Griffen
Malin, Russell, Cordes, Pickford

Honorary Journalistic Fraternity Founded at De Pauw University 1909

OFFICERS

First Semester

Second Semester

W. N. DONAHUE.....	President.....	D. F. MALIN
R. S. PAUL.....	Vice-President.....	F. M. RUSSELL
A. R. WEED.....	Secretary.....	J. M. VAN HOUTEN
E. Z. HURWICH.....	Treasurer.....	R. S. PICKFORD

MEMBERS

PROF. E. W. BECKMAN
 PROF. H. W. O'BRIEN
 W. N. DONAHUE
 R. S. PAUL
 A. R. WEED
 E. Z. HURWICH
 D. F. MALIN
 F. M. RUSSELL
 J. M. VAN HOUTEN
 R. S. PICKFORD

W. D. GRIFFEN
 M. W. EMMEL
 Z. R. MILLS
 C. W. WISSLER
 W. A. CORDES
 I. J. CROMER
 S. ROGERS
 PROF. IKINGER
 J. S. DODDS





Tau Beta Pi



Dyer, Bany, McDonald, Haugen, Elder
Norman, McMillan, King, Mann, Carter, Payne
Campbell, Adams, Havenhill, Stanton, Kimball, Spinney
Sheaman, Cleghorn, Beyer, Dodds, Williams, Peterson

FACULTY MEMBERS

S. W. BEYER	F. D. PAINE
F. A. FISH	C. H. SCHEMANN
A. H. KIMBALL	H. W. WAGNER
E. E. KING	J. S. DODDS
C. A. MANN	W. E. JONES
W. H. MEEKER	G. H. MONTILLON
L. A. TEST	W. N. ADAMS
E. W. STANTON	D. G. CARTER
L. B. SPINNEY	E. L. KAISER
M. P. CLEGHORN	W. M. MACGIBBON
J. G. HUMMEL	BERT MEYERS
R. A. NORMAN	WILLIS SMITH
T. H. McDONALD	J. E. KIRKHAM
E. F. KELLEY	A. B. CAMPBELL
C. S. NICHOLS	H. BANY

STUDENT MEMBERS

D. C. ELDER	LEON WILLIAMS
R. I. McDONALD	H. C. JAMES
A. L. McMILLAN	A. R. LIVINGSTONE
R. H. CAMPBELL	W. D. HARDAWAY
J. E. DYER	EWALD KIMM
HELGE HAUGEN	MAX COMPTON
MARK HAVENHILL	D. V. MOSES
R. N. MOORE	D. L. CHESTNUT
HOWARD PETERSON	





Tau Beta Pi

Founded at Lehigh University in 1885
Alpha of Iowa Installed December, 1907

Publication—"The Bent"

Colors—Seal Brown and White

The object of Tau Beta Pi is to foster a spirit of liberal culture in engineering schools of America and to promote high standards in the engineering profession. Undergraduate members are elected from those of the upper one-fourth of the class whose qualifications mark them as future leaders of the profession; honorary members, from those who have honored their alma mater and the engineering profession after graduation.

OFFICERS

President.....	H. C. JAMES
Vice-President	EWALD KIMM
Treasurer.....	D. L. CHESTNUT
Recording Secretary.....	MAX COMPTON
Historian.....	W. D. HARDAWAY
Assistant Editor of "The Bent".....	A. R. LIVINGSTON





Theta Sigma Phi



Stewart, Blundell, Pride, Bartley
Daniels, Baird, Watts
Coleman, Lowe, Welch, Gallup

Honorary Journalistic Sorority Founded at Washington University 1909

OMICRON CHAPTER

Established 1917

Colors—Lavender and Green

Publication—The Matrix

The purpose of this organization is to promote journalism as a profession.

MEMBERS

RUTH PRIDE
ENID WATTS
VERNA INMAN
DOROTHY EVANS
RACHAEL GARST
RUTH BAIRD
NORMA DANIELS
BESSE BARTLEY
JESSIE WELSH

GLADYS GALLUP
BETH STEWART
ALICE BLUNDELL
MORDA COLEMAN
GRACE DEMING
JOSEPHINE WYLIE
HANNA VALENTINE
VIRGINIA LOWE





FEATURES



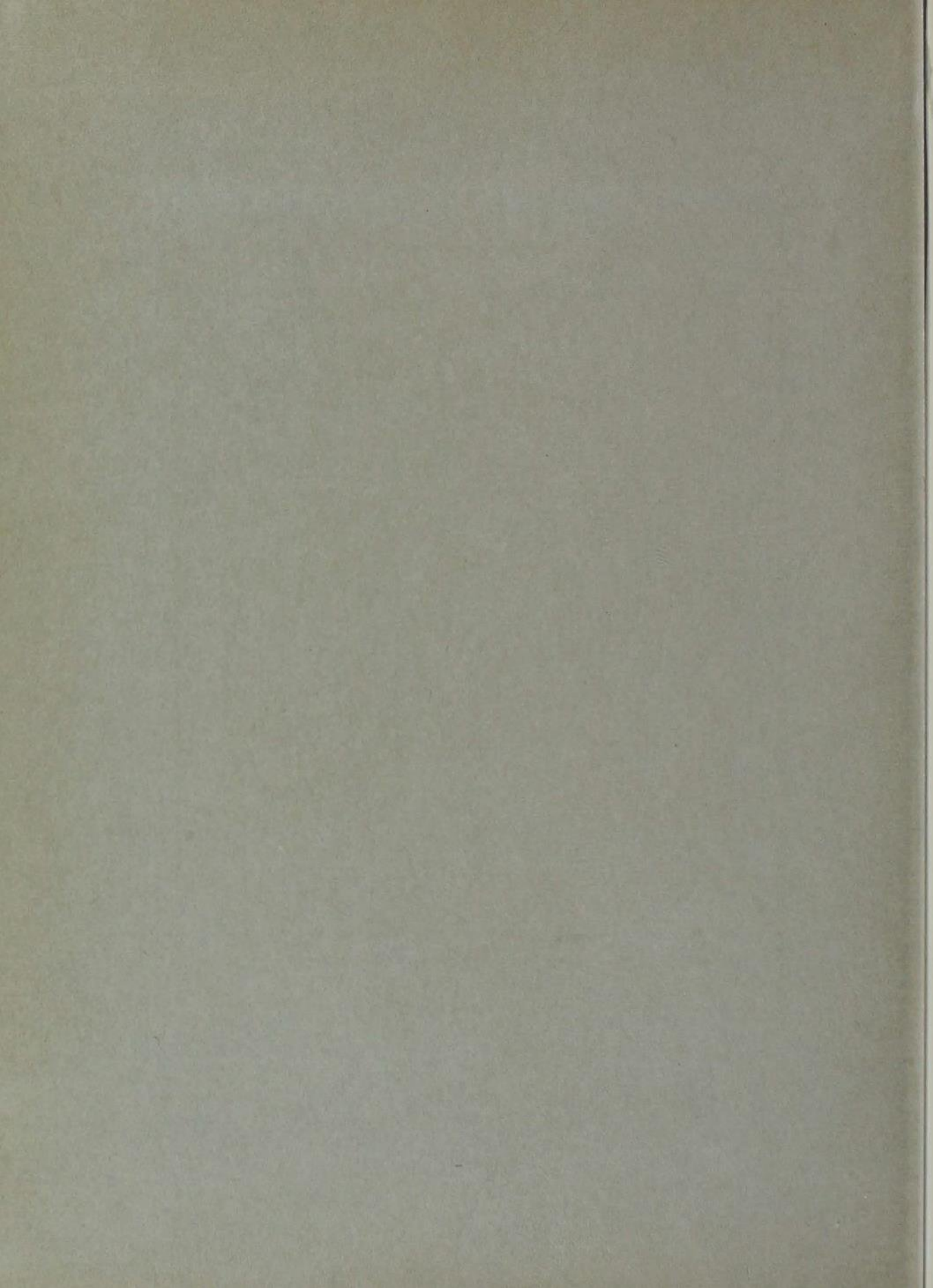







Dagmar Haubensak

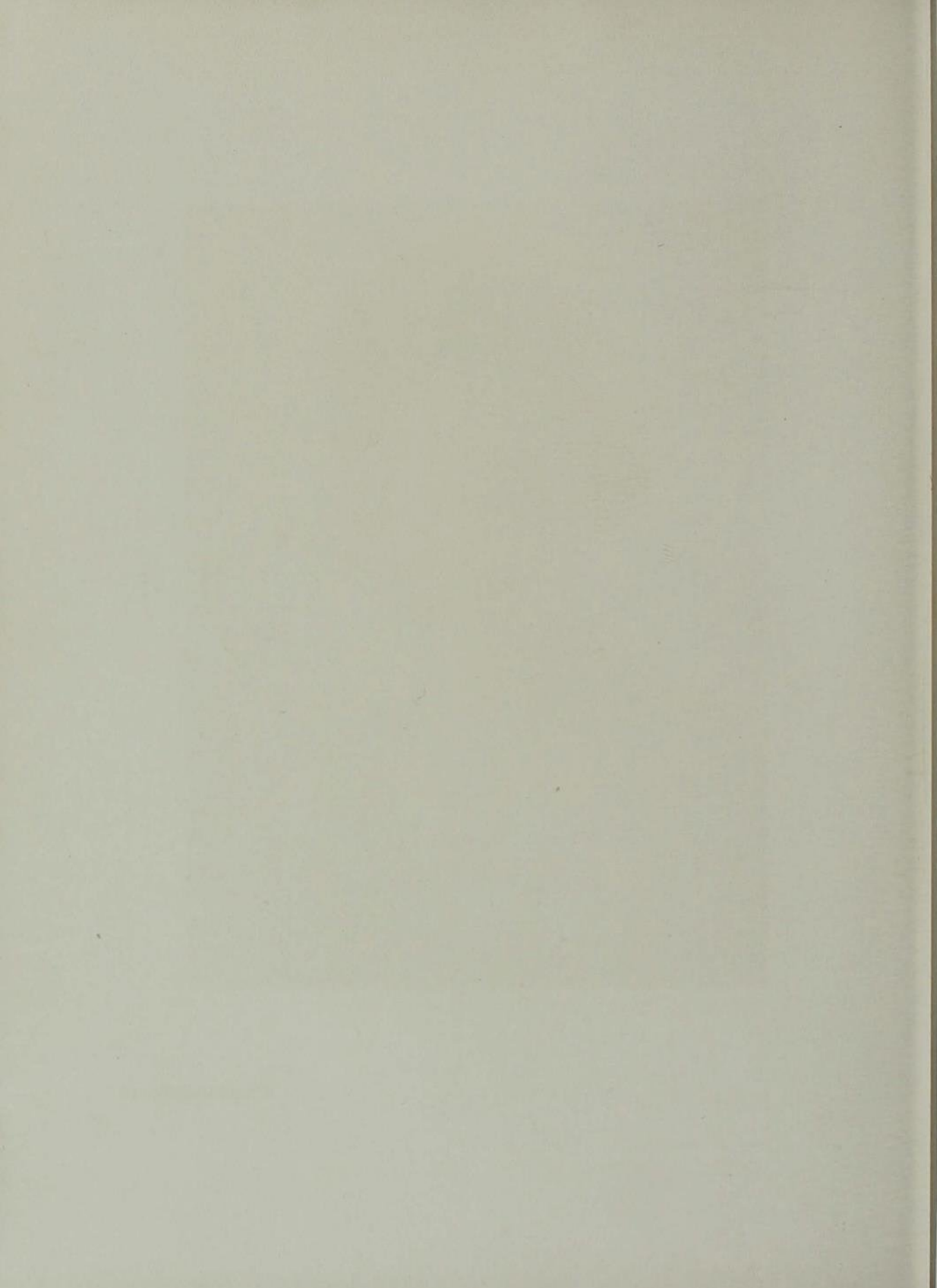



Maida Johnson

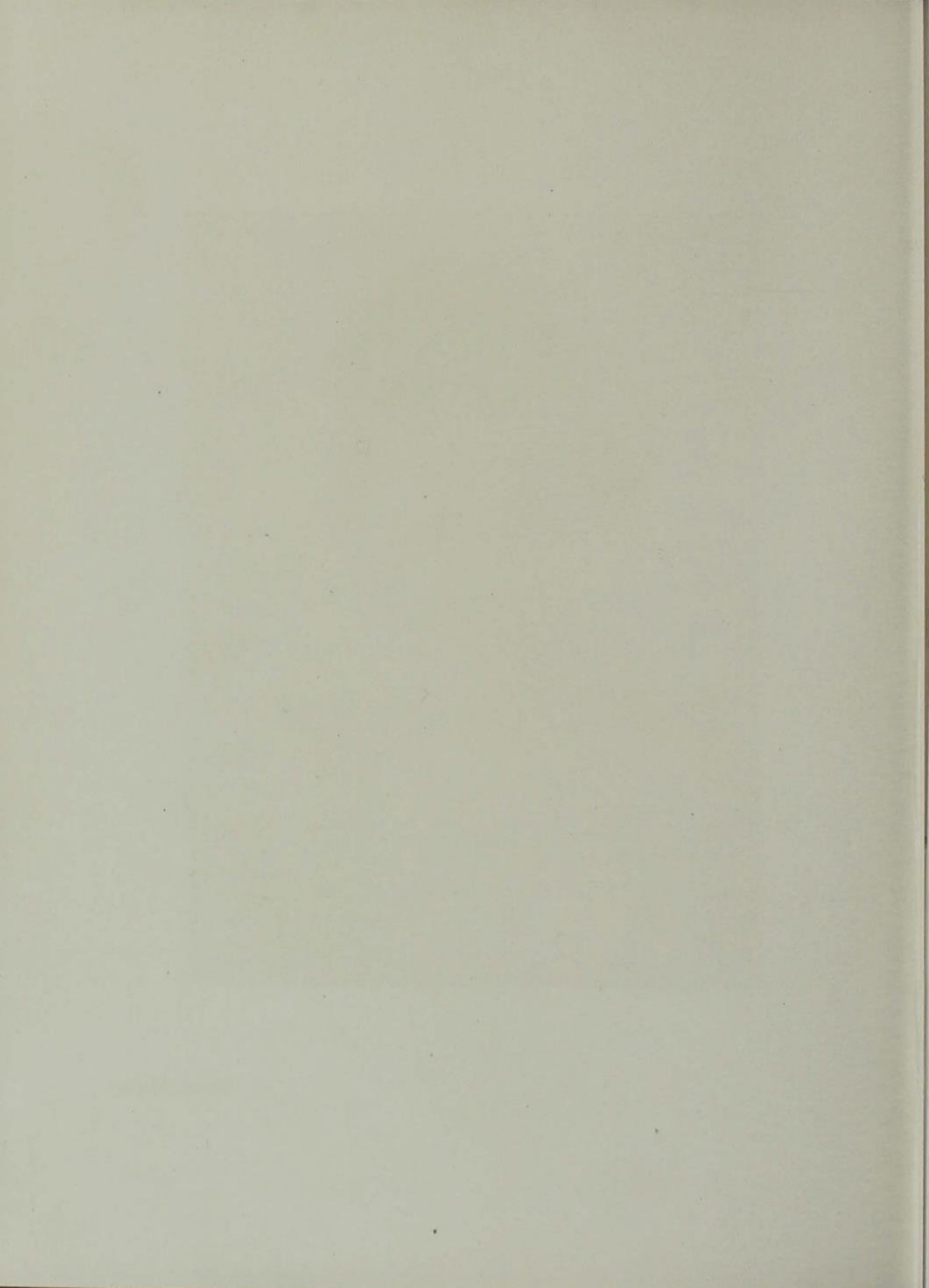



Bernice Kinney

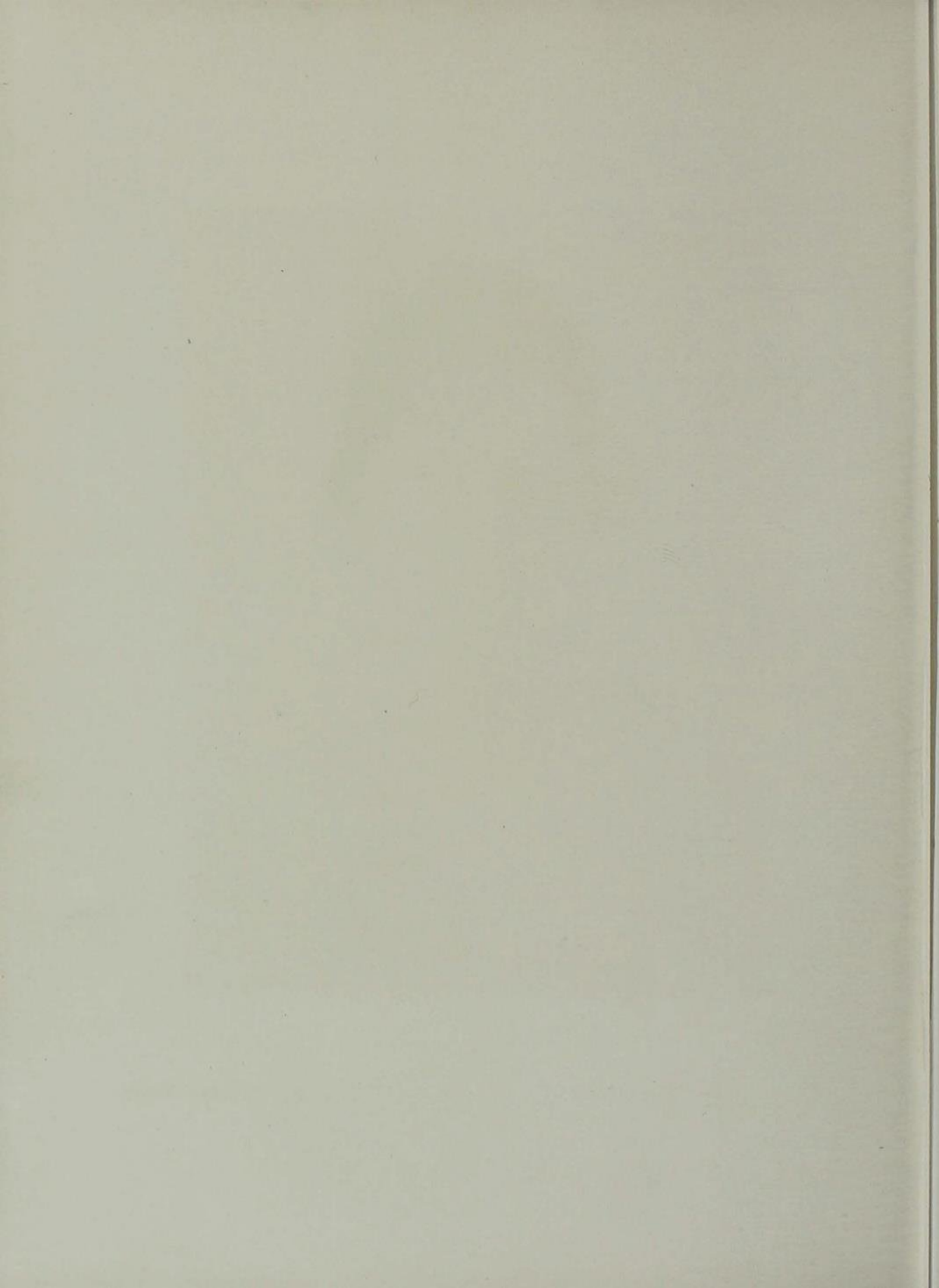



Mae McCabe

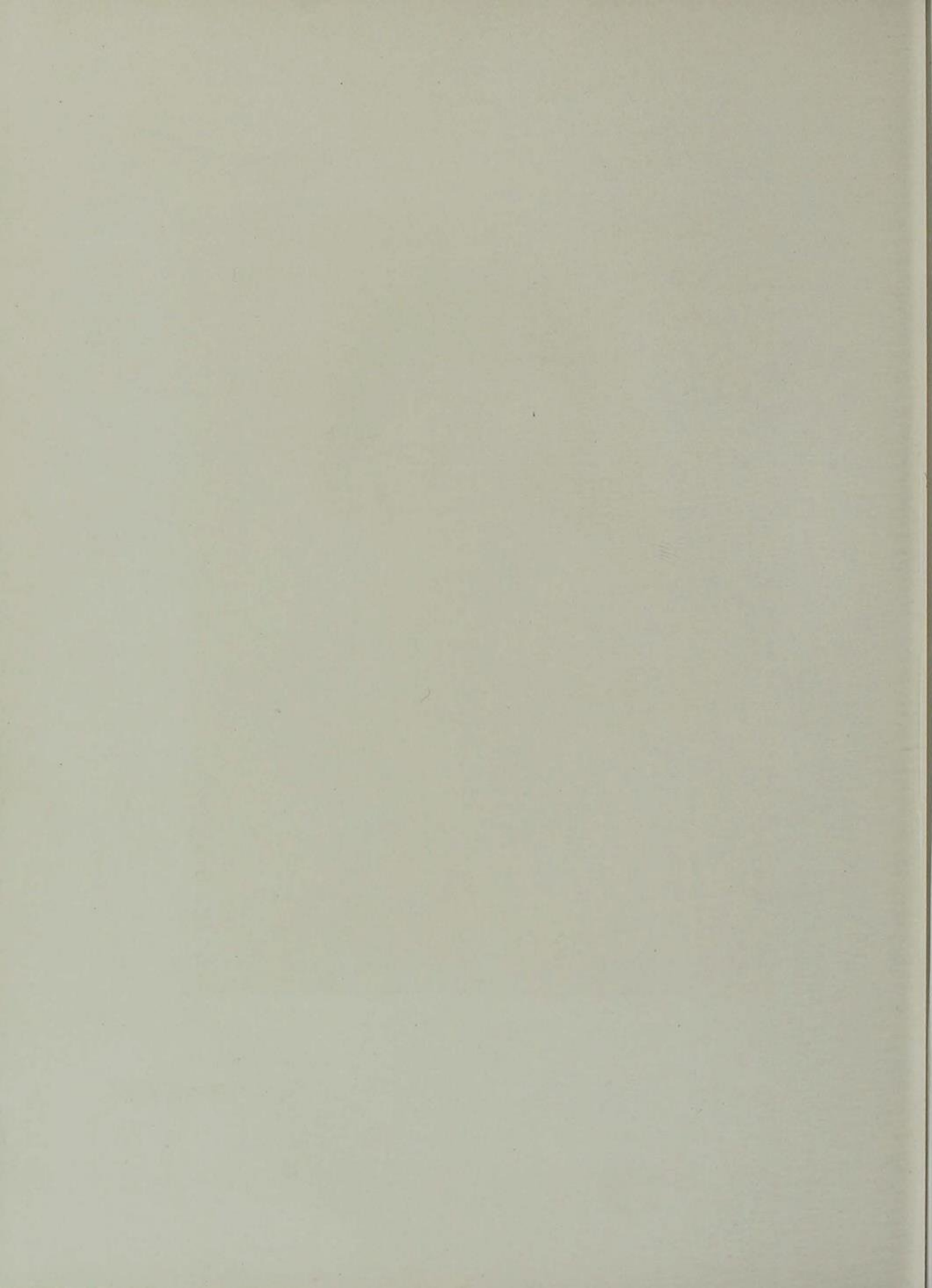



Etta Spurgeon

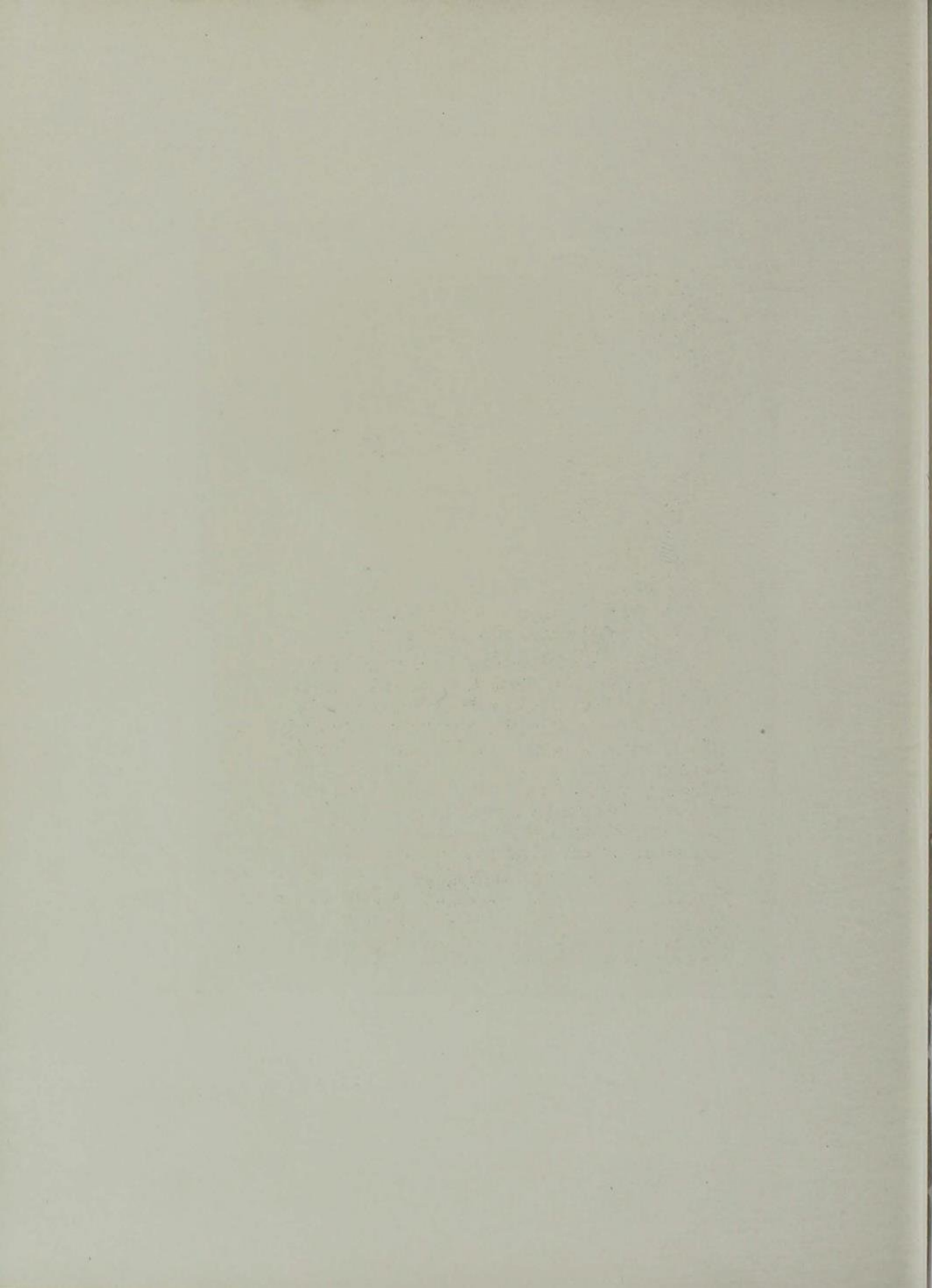

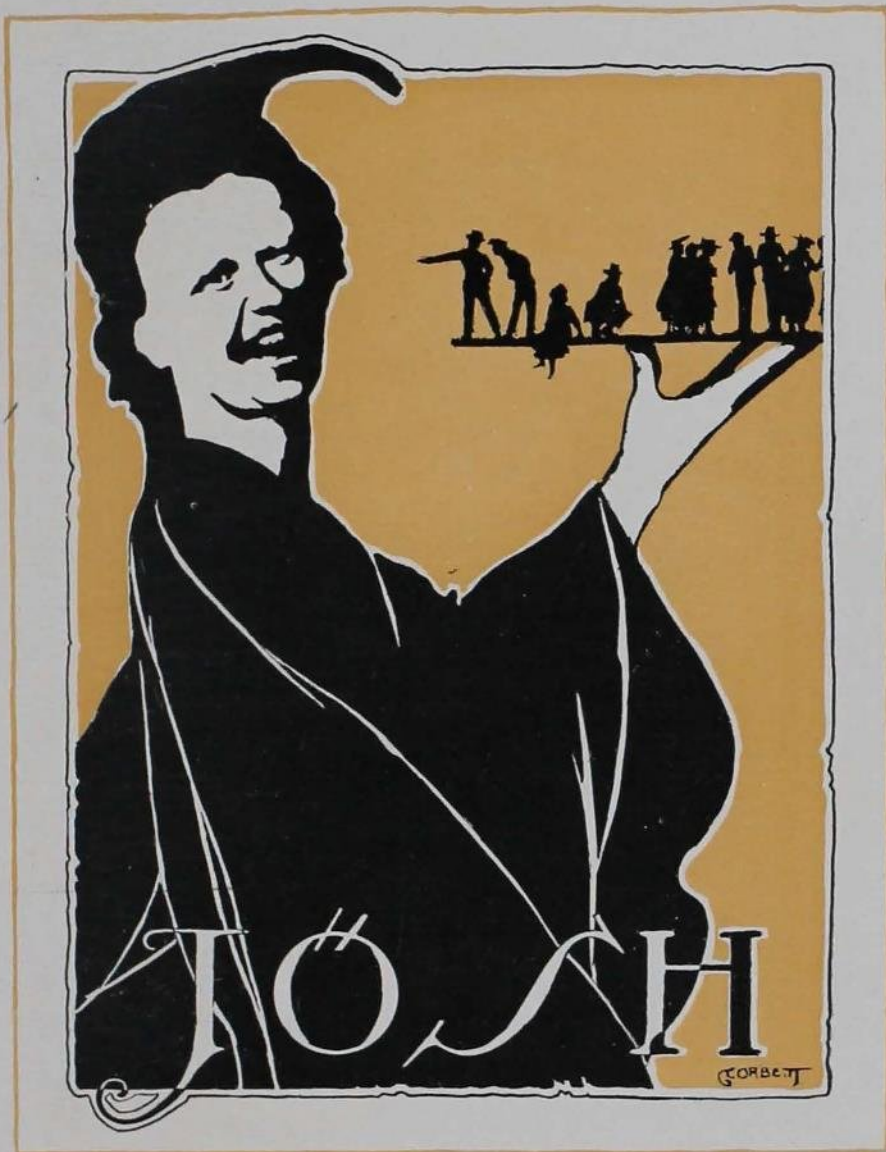

JOSH

GORBEY



ATTENTION

THIS SECTION OF THE BOOK
HAS NOT BEEN CENSORED

DUE to the speed-up program the Deans have overlooked us, so be prepared for the worst. The editors of this department expect to be chewing "bully beef" next fall, so they have spared none. Take special notice of the pictures; you will find them both interesting and instructive.

We hope the Josh Section is rightly named. However, we do not guarantee it to be a side-splitter. In fact, we're about as handy as a pocket in a night shirt when it comes to writing this comical dope.

At this time we wish to analyze a word which we have used frequently and will give you a key to the solution of some deep ones. The word is "crocks." Not the ordinary butter crock, pickle crock or jam crock, but that crock which infests all places wherein members of the gentler sex reside. They are not restricted to any one house, but have been pretty evenly distributed. They are those with whom you can get a date one hour before the dance and find their greatest use in breaking in the freshmen who can't get over the "square dance" idea.

If this section does not please you get into communication with the editor at once; he will be glad to call in all the copies and have you rearrange the book to suit your own taste. His address is 321 Suicide Avenue, No Man's Land.





'Twas eber Thus, so They Say

On the Saturday of the Drake Relay Carnival, the STUDENT was holding up their forms for telegraph reports from the stadium as to the final count. Four-thirty had been the dead line on the story and at 4:45 nothing had been received at the Western Union. Seven men were working on overtime and the Boss became frantic, for every moment meant money. Ten minutes later a young lady cub was sent to the phone to search for the story. She went, got the wires crossed in some manner and was soon talking to the freight agent at the Northwestern.

"Got anything there yet for the IOWA STATE STUDENT from the Carnival", she asked, desperately, knowing that the success of the issue depended on the race returns.

The agent informed her he would look and see. He went out into the freight room, and started his search for Carnival stuff. He looked at everything that resembled carnival scenery, barrels, boxes and bags. He returned and informed the young journalist that they had nothing for the STUDENT from the Carnival as yet.

Despondent, she hung up the telephone receiver and a word to the foreman sent the paper to the press without the race results.

It was in one of these restaurants where the waiter yells the order out to the kitchen.

A man came in and ordered an oyster stew and a drunk came in behind him and took a seat at the same table.

The waiter yelled, "One stew."

The drunk looked over to the other fellow and said, "Please excush me, old top, I guessh some one's paging me".—G. R. W.

ANATOMY IN ALL REPUTE

Black hand
Mailed fist
Iron heel
Cold feet
Weak knee
Evil eye
Bone head
Red nose
Cold shoulder
Rough neck
Mistle-toe—Froth.





FORESIGHT



BACKSIGHT



TWIN STAR ATHLETICS



SATURDAY NOON



PHI 3163 ANNUAL CUT





NORMA LEE AGE 15
WT 192



EDITH CURTISS
AGE 15 WT 92



SENATOR
"BILL" DONAHUE HE ADMITS
HES THE MOST POWERFUL
POLITITION ON THE CAMPUS



SCOOR AT AGE OF 14
SHARP AS A TACK



NORMA AND HELEN AT THE
COUNTY FAIR





Oh, Death, Where is Thy Sting?

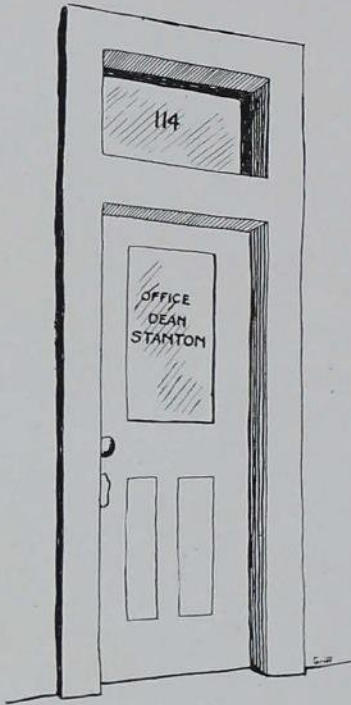

WHERE PLEASURE ENDS AND
H—— BEGINS

“We realize that the laws and regulations of the institution should be obeyed and we pledge ourselves to such obedience for the future”.

With the above words the members of the thinnest organization in the league, came before the powers of the institution and with pride shoved into oblivion they took the oath that will forever and a day keep them in the straight and narrow path and make the cream of college society events a thing of the past with only fond remembrances to remind them of that happy day.

They had danced late on a closed night, and in advertising the occasion they were brought up on the carpet in the presence of the college deans. They plead guilty to a misdemeanor and at a public gathering were suspended until “such time as the President can convince himself that upon their return to the college said students will conform to faculty rules”.

’Tis great to be tall but greater still to have a date fall through when the paths of such glory lead but to the grave.

The melancholy days have come,
The saddest of the year,
When whiskey straight is too darn high
And a heluva price on beer.

At last has come
The tax on rum,
Let’s all set up a holler
For high balls will be twice as high,
And small ones will be smaller.





Casey Ikeler bought his socks in Scotland,
He bought his coat in London and his hat in Liverpool.

Confidential From the Gridiron

There is a lot of fun in life at Iowa State College. Sometimes it has to be pointed out to us before we can see it. Some of us get self-centered and obsessed with the little selfish interests of our personal lives. When we get that way we get funny habits, say funny things, do funny things, that is, funny things from the other fellow's standpoint. It is some of these funny habits, doings and habits of the fellows that we meet every day on the campus that we're going to show you tonight.

Don't bother the devil. He has a lot of stuff to pull and only a short time in which to do it. He's looking for you, but don't get scared when he gets his eye on you. He's not bad at heart, if he does look like the devil. You may wonder why we have two devils. Life at Iowa State is so strenuous and there are so many things for the devil to do, that they usually only last for a year or two.

Come now, let's have a good time for once in our lives.



ANY SORORITY BASEMENT DURING RUSHING SEASON

Snooper's Club Meets

Annual meeting of the Snooper's club was held east of Agricultural hall on the evening of April 10. All members of the organization were present, including the old officers who called the meeting to order. The preliminary opening ceremonies were eliminated and the members got down to business with the information and evidence that was at hand. It appeared to develop into an interesting affair but some of the members did not think it warranted their presence, so they left. Lack of co-operation seemed to be in evidence. No refreshments were served as the meeting had been called on the spur of the moment. Nothing definite was done regarding the next meeting, but all members are asked to be prepared to attend on short notice, for another gathering may be called in the near future. Discord and lack of unity has played an important part in this organization and the campus is likely to lose another one of its societies by a natural death.





Did it Ever Occur to You?

When your lungs are dry,
And the end is nigh,
With the score standing two and two.
Then they make a run
And you've lost your mon—
Did it ever happen to you?

If you walk the street,
And a girlie neat,
Appears with a number one shoe.
Then you see her face
And it's out of place—
Did it ever happen to you?

When the finals are by,
And you heave a sigh
Of relief, thinking that you're through.
Then you get a blow,
In a subject or so—
Did it ever happen to you?

Ex.

Our Quartet's Hit

For many years they've "got away"
With music and with song.
They've had the students in the air
All the way along.

Old Rehmann is the tenor man,
Moss and Mudge are there,
And with Phil Warner on the end,
They sure could do the "bear".

They chirped at all the big affairs,
Were dined and wined at will.
They never even sent regrets,
And never sent their bill.

So when Iowa came to play,
A big surprise was planned.
They thought of Albert Jolson
And of the big town band.

And out the gym piano came,
And up on top they made.
The way they beat upon that box
Would shame the cheapest "grade".

But here is what we wish to say:
For how it took, oh, well,
From where we sat, and honest truth,
It sure did sound like hell.





Fill Out and Return at Once
 Name in Full *Ralph J. Bottorff*
 Home Address *15th Ave Hedrick Ia*
 Course *History 24*
 Activities *Ran for Senior Pres (6)
 Student Volunteer Band
 Micabo Janitor (5)(6)*

Fill Out and Return at Once
 Name in Full *A. H. Mallett*
 Home Address *Sate and Hamlet Ia*
 Course *Not catalogued*
 Activities *Member of Seward
 Club
 Distributor 'Old Taylor'
 Philomathean lit. society
 Engaged*

JUST AS THEY
 CAME TO US

Fill Out and Return at Once
 Name in Full *Noyna Lee*
 Home Address *Local*
 Course *am 1st*
 Activities *Represented II Phi in
 Popularity contest.*

Fill Out and Return at Once
 Name in Full *Barbara Mc Cuth*
 Home Address *Orwell Iowa*
 Course *Home Building*
 Activities *Wearer of the shield
 Dark water net
 Candidate Popularity Contest*

Fill Out and Return at Once
 Name in Full *M. W. EMMEL*
 Home Address *MIXED*
 Course *VET SOCIETY*
 Activities *(TOO RESERVED TO MENTION
 OTHERS)*

Fill Out and Return at Once
 Name in Full *Donald J. Burton*
 Home Address *Batawa Ia*
 Course *Wormaloga*
 Activities *Hat towel expert
 Check signer
 Extensive driver of A Star
 Best shoes (size 10)*

Fill Out and Return at Once
 Name in Full *Merle L. Dime*
 Home Address *home*
 Course *ΔΔΔ → ΣΑΕ*
 Activities *Life timer v. pres of junior class
 Moral Welfare committee
 ΠΦ crock agitator*





DUD & SQUAB

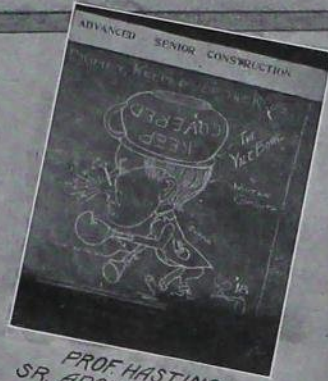

PROF HASTINGS
SR. ARCHITECTS PET



'SCOOP' WHEN
A CALF



MILDRED
AT TWELVE



'GIP' LE PROVOST
CLASS V



THREE GUESSES TO PICK
NORMA LEE IN THIS BUNCH.





A Fable in Army Slang

It becomes necessary every year to take a shot or two at the Greek organizations on the campus and when the material is so excellent, it would be a shame to overlook this part of the book. If some of the terms applied to modern warfare cannot be applied to fraternity life, then you can speak of Verdun in a nursery rhyme.



If the Huns can produce a fancier bunch of "night prowlers" than the Kappa Sigs, then we must admit we are wrong, but when it comes to "bomb throwing" and "night raids", this outfit that Columbus started, comes at or near the top.

The Phi Psis are the nearest competitors which is admitted for they claim two members of the Order of Ames "Tanks". This outfit at the "den of vice" has long held the reputation of "sinking schooners" and long before the Kaiser invented the gas bomb, they were pilfering the ozone to such an extent that the Hun "gas raids" appear like a morning dew after a June morn. Led by the undefeated Otstot, with the possible exception of the Phi Deltas, they have always been far from the "front line trenches" as far as grades were concerned. They play the "pack horse" stunt and are satisfied with "bringing up the rear".

About the only competition that the Mexican "snipers" have on our campus must be conceded to the Phi Gams. They "picked off" a whole "battalion" of preps last year and this year they "engaged" the Council Bluffs basketball team en "masse".

Like the Phi Gams, the Phi Sigs do not believe in the "anti-submarine" style of pledging. They rather like to do their work "under the surface" and come to the top once in awhile and "pick" off the first thing they see. "Gip" LePrevost is used as the "periscope" for the crew, for he is hard to see and still more difficult to figure out when you once see him.



The Greek letters on the Sig Ep house make the signs on the U. S. Merchant ships look like newspaper type. They evidently do not want anybody mistaking them for a local, so they decorated the door with enough brass to construct a dozen 4-inch guns.

The people of this country have raised millions for relief, but it remained for the Pi Kaps to come to the front in "giving till it hurts", when they sent their February installment to Rock Island for distribution. Ted Rehman gave singing exhibitions for three months and turned over the proceeds to this fund. He has since made the statement that their "base of supplies" has dwindled down to one pint of kerosene, just enough to last for "six working days."





The Phi Delts always like to "come the acid" on the way they pick up likely freshmen. When news came from the dean's office that two or three of their freshmen would be given an "indefinite leave of absence" for their failure to pass up the required number of hours, they sent out "scouts" and placed Don Burton at the "listening post" in Central to watch for "victims." Several new men were picked up in this manner, and have been eating the "bully beef" and "trench pudding" ever since. Several members have enlisted with the "suicide club" rather than go through the "ordeals" as outlined by the Phi Delts.



Just about the time that the Phi Psis and the Sigma Chis had "negotiated peace plans" and decided to live under the same roof, the "proletariats" at the last mentioned place "revolted" and demanded better social conditions. This demand on the part of the majority brought the "peace meeting" to an abrupt close, and the two factions are again in a "state of war," though there is some possibility of representatives coming together at a later time and "perfecting plans." In union there is strength, but you can never make the Kaiser believe that he should be governed by his stable boss.

Si Otstot was awarded his "iron cross" during the last semester. His action has been followed by several other members, but it takes real argument on the part of the young lady to convince any one that the Phi Si of the Alpha Delt insignia is not a relic from the battlefields.

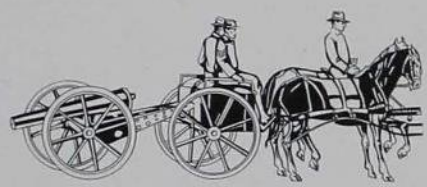



TWO QTS THOMPSON



HIP POCKET DOTY



HOGS-HEAD ROBERTSON



BROWN JUG ALDRICH

AMES TANKS



THREE FINGERS WELLS





I. S. C. Order of Fraternity Cooks

The annual convention of Fraternity Cooks was held on February 21st at the Phi Psi house. At roll call it was found that all members were present. The meeting was called to order by the Phi Psi cook, president of the organization.

Many momentous questions of the day were discussed, most of the talks being of a patriotic nature. The first business of the day was to make Herbert Hoover patron saint of the order.

The first business of the day was the adoption of an official recognition pin. After considerable discussion, during which cussing and elbowing were barred, a waffle iron was adopted as the official insignia, the small size iron being chosen so as not to be confused with the Beta pin.

A prize of one pearl handled egg beater was offered to the cook presenting the best ration for college men. Many rations were offered in this competition. Silage and oil meal seemed to be the favorite feeds in all the rations. The Tau Delt cook won the prize with a ration consisting of cracked corn, alfalfa and tankage, hand fed.

Another prize, a celluloid poker, was offered for the daintiest dish presented. This prize was won by the Phi Psi cook. The dish was waffles with whipped cream. When offering this dish for approval she explained that it had started Jim Doty going to church again.

Time was taken out at this point in the meeting while the Phi Psi cook stepped into the hall to call Chris Thompson for his 8 o'clock and Si Otstot for the afternoon matinee at the Princess Theater.

Next on the program a resolution was adopted against one organization attempting to steal away the cook of another. No personalities were indulged in during the discussion of this motion but everyone knew that the resolution was aimed at the Phi Psis.

The D. U. cook then presented a paper on "How to make soup out of kindling wood". The A. T. O. cook, a veteran member of the order, related some matters of history calling to mind the times when eggs were used in balancing rations. Some of the younger members present refused to believe that such a condition ever existed or that the barnyard fruit was ever served to the college man as an out and out food.

The Sigma Chi and the Pi Kap cooks then indulged in a vocal solo entitled, "What's the use of worrying when the house is broke", and after an encore, came back with "Bring back the odor of corn beef and cabbage".

Round table discussion of fraternity finance then followed. In a short address the Phi Delt cook emphasized the importance of an efficient house treasurer. She asserted that the painstaking figuring of Don Burton, treasurer, kept that house from going on the rocks during the severe winter months.

After considerable more discussion of camouflage dishes which might be presented to the college men, the meeting was adjourned, after which the whole crew blew themselves to the Twin Star and then to Lynches where they inhaled a hot fudge sundae.





Bancroft & Eastman

Their Office Rules

Gentlemen upon entering will leave the door open or apologize.

Those having no business should remain as long as possible, take a chair and lean against the wall; it will preserve the wall and prevent it falling upon us.

Gentlemen are requested to smoke, especially during office hours; tobacco and cigars of the finest brand will be supplied.

Spit on the floors as the spittoons are ornaments.

Talk loud or whistle, especially when we are engaged. If this has not the desired effect, sing.

If we are in a business conversation with anyone, gentlemen are requested not to wait until we are through, but join in as we are particularly fond of speaking to half a dozen or more at the same time.

Put your feet on the tables or lean against the desk; it will be a great assistance to those who are writing.

Persons having no business will call often to excuse themselves.

Should the loan of money be desired, do not fail to ask for it, as we do not require it for our business transactions, but merely for the sake of lending.





PI FITYPE



SIDE VIEW OF SAME



UP FROM THE CELLAR FOR AN AIRING



PQETTY PLEASE WITH SUGAR ON IT



WOULD YOU BELIEVE THIS IS SKIN EDWARDS?





GOSSARD MODELS



MAJOR TUBBS



HOOVER'S PET



BOYS! THIS IS WHAT YOU
TAKE TO ALL COLLEGES



WE HAD TO PUT THIS IN TO
GET DOC'S SUBSCRIPTION





Prohibitory Laws of Iowa Agricultural College in 1858

1. Students may not leave the vicinity of the college building at any time without permission from the President. General permission to be absent on Saturday is given by the President.
2. Loud talking, whistling, scuffling, gathering in the halls and staircases, and boisterous and noisy conduct are at all times forbidden.
3. During study hours, when not engaged in work or recitation students may not leave their rooms except for unavoidable reasons, approved by the presiding officer of the section.
4. At ten o'clock P.M. lights shall be extinguished and from this time till the rising bell no student may be out of his room, except for unavoidable reasons, nor shall he in any way disturb his neighbors.
5. Students may not abstract or remove any article, whether clothing, food, furniture, tools, fruit, or any other property belonging to the college.
6. Card playing and other games of chance, and the use of tobacco and intoxicating liquors are strictly forbidden.





Everything Considered

- It always pays to trade at TILDEN'S
- You want Good Merchandise and Good Service
- You want what you Buy to be Guaranteed
- You want to pay a Reasonable Price

All these you can receive and do at
TILDEN'S

*A good word from you
will be appreciated*

THE TILDEN STORE

Dry Goods
and
Women's
Garments

AMES
IOWA

Clothing
and
Men's
Furnishings





Paradise Candy Kitchen



Most Fully Equipped Candy Kitchen in the Middle West
We Cater Especially to College Students
Meet Your Friends at the Paradise After the Show or Dance
Cleanliness Is Our Motto, Service Our Pleasure

“When You See Us You See Yourself”

CAMPUS FENCES

Thomas Sloss, you spread the campus fences,
You spread 'em in December and the merry month of May,
If we ask you why the decoration,
You'll say it helps to make the grass grow green in May.
Green grass, green grass, green grass, green grass.
Your fences help the grass grow green in May.
Thomas Sloss, you spread the campus fences,
You spread 'em in December so the grass grows green in May.





BEST BRANDS

BEST SERVICE

*We endeavor to give
complete satisfaction
to all*



Grocers Wholesale Co.

DES MOINES, IOWA

WELLINGTON HOTEL

5TH AND GRAND AVENUE, DES MOINES, IOWA

Conveniently
located to
the Business,
Financial,
Theatre and
Shopping
Districts



Modern and
Up-to-Date
Cafeteria
in connection
Table Service
may be had
if desired

RATES

C. H. HANSEN, *Prop.*

75c to \$2.00 per Day

H. W. NESTING, *Mgr.*





“Save Corn”

AND

HELP WIN THE WAR

By supplementing CHAMPION MOLASSES FEED for at least a part of your daily ration in feeding out your cattle, hogs and sheep.

It will save you money, get your stock on the market quicker and with a much better finish.

Write us for information and prices.

CHAMPION FEED MILLING CO.

CLINTON (Lyons Station), IOWA

Professor: “Mr. Twenty-one, how do you decline ‘drink?’ ”

Lit.: “My dear Professor, that is something I never decline.”—Burr.

1st Crow: “Did you know that the colored troops at Camp Dodge were quarantined?”

2nd Crow: “No, what for.”

1st Crow: “Black leg.”

Furs Millinery

Our stock of Fur Sets, Coats, Mittens, etc., is complete in every respect and every article fully guaranteed. We do remodeling, repairing and relining of fur garments of all kinds.

H. WILLARD & CO.

Marshalltown, Iowa





SUCH MUSCLES!!



ON THE DAY SHE WAS PROMOTED
FROM THE MANGLE TO THE TUB



JERRY LOOKING
FOR
TOM



YOO! HOO!
WORMY



RINGING THE BELL.





HAWKEYE

PORTLAND

CEMENT

Iowa's Standard Brand
ALWAYS DEPENDABLE

HAWKEYE PORTLAND CEMENT CO.
DES MOINES, IOWA





Your Clothes Money buys more here, that's why most of the young buy here. We have specialized and studied Young Men's Clothing Ideas and Wants and we carry stock large enough to have what they want and at reasonable prices.

"THE FAIR"
JACOBS-VALENTINE CO.

"Don't Gamble—Go to the TWIN STAR—It's always a safe bet"



GET A PREP!





Get Fat Healthy Hogs Without Wasting Corn!

It is a well known fact that when feeding corn alone much of the grain is wasted because corn does not provide a properly balanced ration.

Feed International Hog Feed as a part ration and you will get better, healthier hogs and you will market them quicker and at far less expense than through the feeding of corn alone.

**INTERNATIONAL HOG FEED
MAKES BIGGER HOG PROFITS**

International Hog Feed fattens hogs quickly, keeps brood sows in fine condition, makes pigs and shoats grow and keeps them healthy. International Hog Feed is the rich protein feed that builds fat, bone, health and muscle.

It makes heavy, healthy hogs from skinny little shoats. One man says: "Fifteen sacks saved a hundred and fifty bushels of corn." Another says: "Shoats gain 2½ lbs. per day." Thousands of hog raisers write such letters.

International makes more gain in two weeks than grain alone makes in three. One ton will last 100 hogs about 30 days. But above all it makes hogs ready for market quick. And you know what hogs are worth today!



INTERNATIONAL SUGAR FEED CO., Minneapolis, Minnesota
MILLS AT MINNEAPOLIS AND MEMPHIS

For those well-balanced, pleasing shows—it's me for the TWIN STAR



FIGHT 'EM!





Lilley College Uniforms
Army Officers' Uniforms

Made to Measure by Military
Tailors

Famous Lilley Caps
Belts, Leggings
Sabres

And All Lilley Equipments Are
Noted for High Quality

Catalog on Request
Address

THE M. C. LILLEY & CO.
COLUMBUS, OHIO



*The TWIN STAR Sign is your beam of safety when in search of
entertainment*

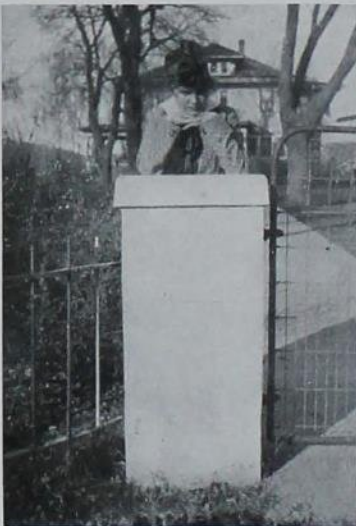

LOOKING FOR PETE

NEGOTIABLE?

I went into a grocery store
To buy a ton of beer,
And when I had enveloped it
Was feeling rather queer.

The storekeeper grew rather wroth
Because I did not pay,
And when I by the door would would
Did quickly bid me stay.

I looked into his flashing eye,
I grabbed him by the throat,
I opened up my pocketbook
And paid him with a note.

Negotiable? No! Sad to say
And sad these words are penned,
The note was non-negotiable,
'Twas from a lady friend.

—Ex.





Athletic Drug Store

ONE BLOCK WEST OF
GYMNASIUM



Soda Fountain

Candy

Cigars

Photo Supplies

Stationery

Views

Those TWIN STAR Programs have Pep, Action and Happiness

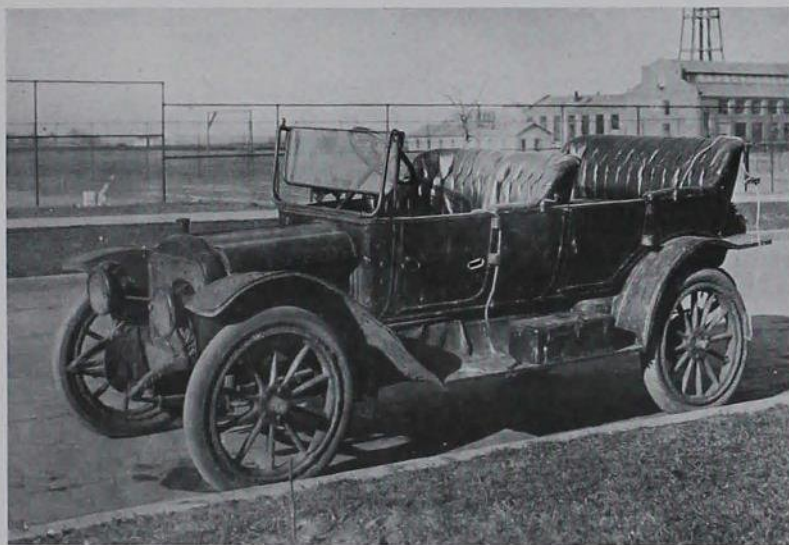

OFFICIAL BOMB CAR





Graduation and Vacation Apparel

A Special Business of This Institution

This store's reputation as a center for such clothes dates back to the girlhood days of your mothers and grandmothers. And, through these years of furnishing college students' apparel, we have acquired a definite knowledge of their likes and dislikes, as well as a keen insight into the intricacies of Fashion.

Let this store equip *your* wardrobe with the necessities for Graduation and Vacation days.

YOUNKER BROTHERS

DES MOINES, IOWA



IOWA SEED CO.

209-211 WALNUT STREET
DES MOINES, IOWA

We have the most complete line in the west. Sixteen departments under the personal supervision of experts.

Seeds and supplies of every description for the Farmer, Gardener, or Horticulturist.

The critical trade of Ames students and graduates will be appreciated, as we are prepared to meet the expectations of those who know.

Catalogues will be mailed free any time on request.

*Get out of that gloom shell—Romance, Joy and Adventure await you
at the TWIN STAR*





The Campus Toggery

OUTFITTERS FROM HEAD TO FOOT



Dress-up Accessories for All Occasions

Hats, Caps, Neckwear, Shirts
Tailoring, Cleaning, Pressing and

2520 LINCOLN WAY

PHONE 419



PEEK-A-BOO GIRLS





*The
Girls' Pictures
and the
Military Pictures
were taken
by*

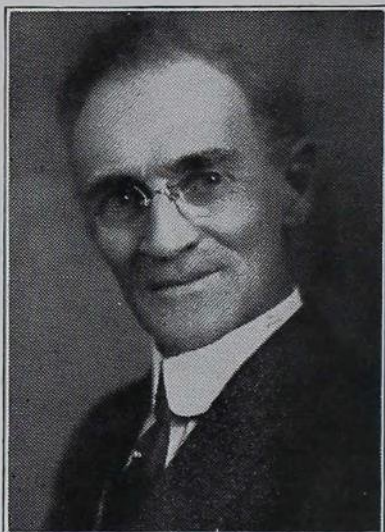

G. T. HART



COO-COOS

S. Ochampaugh

A. L. Chilson

**OCHAMPAUGH
& CHILSON**

Modern Plumbing

Steam, Hot Water
and Vapor
HEATING



TELEPHONE 55

Follow the crowd to the TWIN STAR and avoid all guess work





JACK GREENFIELD
(THE HOMEY SLOB)



THIS BELONGS WITH
THE AMES TANKS



BASE NARROW



THE GREAT WHITE WAY



THETA XI FROSH ON WAY TO 8 O'CLOCK



COMING HOME FROM CHAPL





Two Stores to Give You
Double Service

**STUDENTS' SUPPLY
STORE**

(College Bank Bldg.)

AMES NEWS STAND

(Down Town)

Books, Stationery
School Supplies



**Champlin's
Corners**

Phone 151-152 for

Groceries, Meats, Bakery
Goods, Drugs, Hardware,
Stationery, extra value in
Fountain Pens. Phone
orders for College Ice
Cream.

Phone 801 for
Butter Kist Pop Corn,
Candy, Ice Cream and
Cigars at our confection-
ery store.

**Ames
Laundry**

The Students Laundry

It is

Quality and Service

DIXON & SON, Props.

The TWIN STAR will satisfy that longing feeling



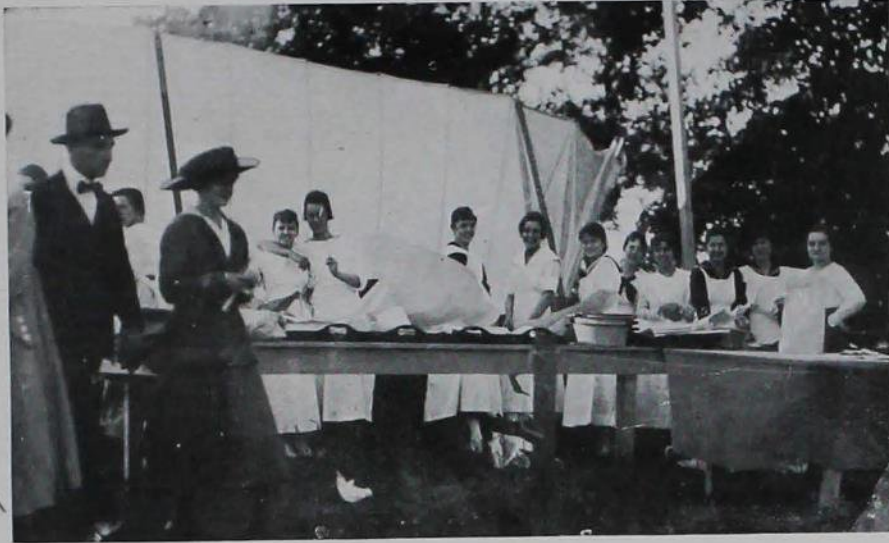

CAMPFIRE GIRLS

Fort Dodge, Des Moines and Southern Railroad

Fast Electric Trains

BETWEEN

Ames, Boone	Rockwell City
Fort Dodge	Lehigh
Des Moines	Webster City

Trains Each Hour Between

Ames - Boone - Des Moines

Trains Every 2 Hours Between

Ames - Fort Dodge - Rockwell City - Lehigh - Webster City





THE RECOIL IS WHAT HURTS

"Pave your way to Happiness with TWIN STAR Tickets"

PHONE YOUR FLOWER WANTS TO

*Kemble's
Flowers*

Ames, Waterloo, Mason City, Marshalltown, Boone, Oelwein
Oskaloosa, Centerville

"Our Business is Growing"

PHONE 1195

KEMBLE-SMITH CO.

INCORPORATED

KARL A. HALTENHOFF, *Local Mgr.*

Sheldon-Munn Hotel Bldg.





AN EDUCATION FOR WAR OR FOR PEACE

THE TRAINING OFFERED in modern technical courses in AGRICULTURE, ENGINEERING, HOME ECONOMICS, INDUSTRIAL SCIENCE and VETERINARY SCIENCE meets the demands of either war times or peace times. Graduates from such courses go at once into important places in the practical affairs of life. They have been prepared to do things that the world needs to have done and so they are in demand.

It is this kind of training that is offered by

IOWA STATE COLLEGE



Some of its graduates are giving fine service in the present emergency in army and navy because of their technical education linked with military training in college. Others are serving efficiently in the nation's food production and conservation work, in the special war industries and laboratories, in great war construction and educational enterprises, in the organization and supervision of many new governmental activities requiring men and women of technical training, and in various other fields.

When peace comes, the call upon technically trained men and women from such institutions as Iowa State College will be even greater.

For these reasons the call of technical pursuits and the opportunities offered by high class technical colleges such as that at Ames should be carefully considered by young men and women seeking an education.

FULL INFORMATION CONCERNING UNDERGRADUATE AND
GRADUATE COURSES AT AMES MAY BE
SECURED BY WRITING TO

THE REGISTRAR
IOWA STATE COLLEGE
AMES, IOWA





General Bull: "How did you come out of that liquid fire raid?"

General Nuisance: "Oh, pretty easy. The only thing that is spoiled is my rubber collar."—*Burr.*

You can't choose your own name but you can pick your own teeth.—*Awgwan.*

"You're a healthy-looking young fellow. Why don't you enlist?"

"What, with this war going on every day?"

The Price is the Smallest part of the Show at the TWIN STAR

SHIPLEY-BLACK CO.

where the

COLLEGE GIRL

gets the

Up-to-Date Wearing Apparel

MIDDIES, COATS, SKIRTS, BLOUSES,
SMOCKS, SUITS, DRESSES, CORSETS

Jack Tar Togs

Phoenix Silk Hose

Modest Corsets

Athena Underwear

SHIPLEY-BLACK CO.



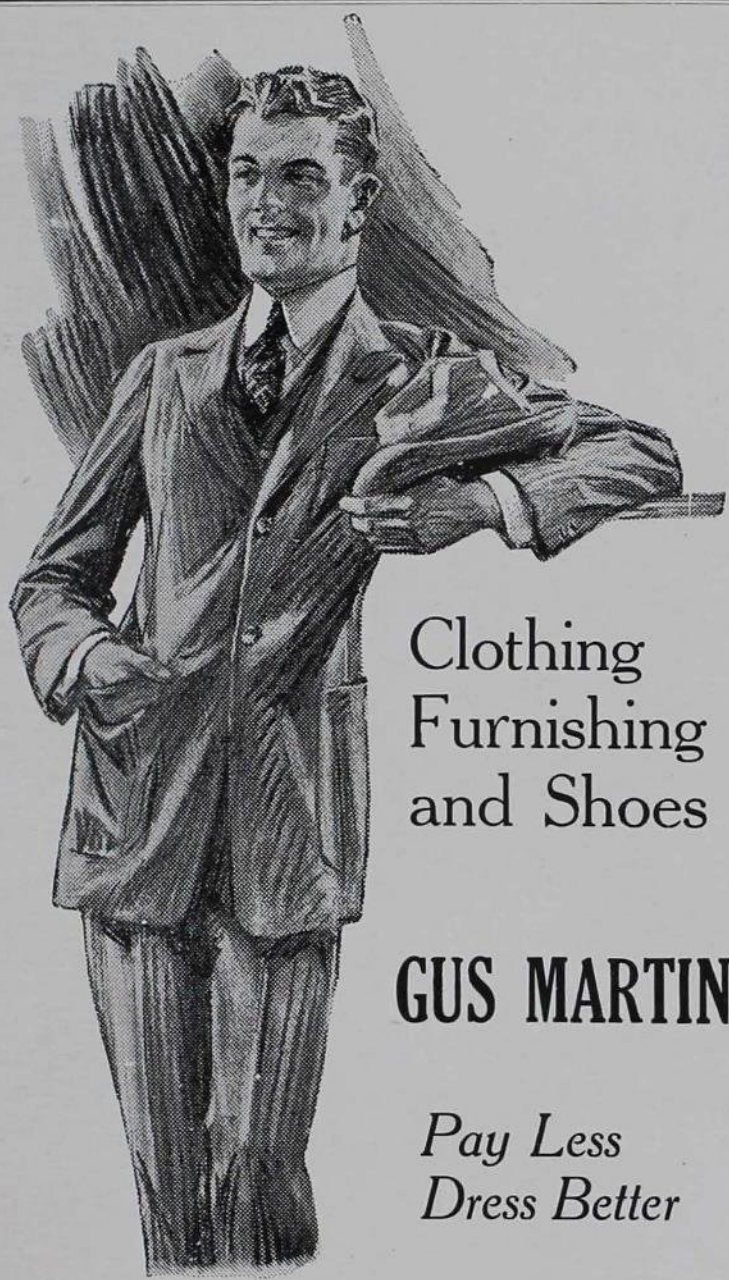

Clothing
Furnishing
and Shoes

GUS MARTIN

*Pay Less
Dress Better*





Handsome He: "That dress you wore last night was certainly some song."

Pretty She: "So? How's that?"

H. H.: "Sweet and Low."—*Awgwan.*



AND HE'S ON THE STUDENT SENATE TOO

"Be 100% efficient—forget trouble—go to THE TWIN STAR"

**EAT
AT
MARTY'S**

TWIN OWL

Our Coffee is Unexcelled

Our Motto
Quality, Cleanliness and
Quick Service

H. H. NOWLIN





CASE

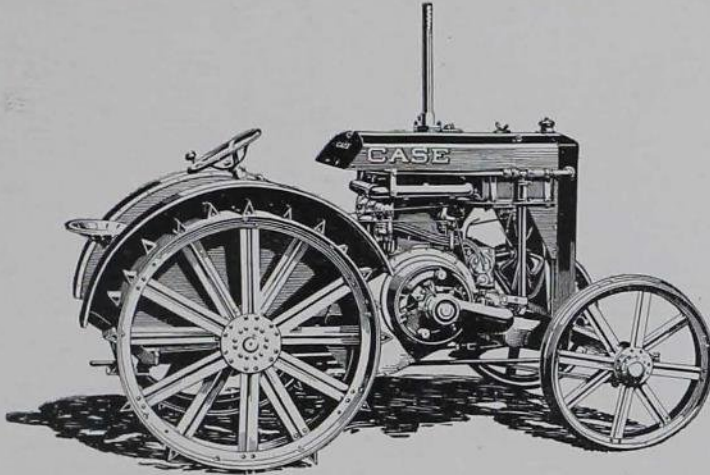

This Case 9-18 Kerosene Tractor Will Solve Farm Labor Problems

It is the patriotic duty of every American farmer to increase crops to the maximum. With the shortage of reliable farm help and teams the only logical solution to the problem is the modern kerosene tractor.

This Case 9-18 is an ideal two plow tractor. It weighs but 3,300 lbs. Its turning radius is 11 feet. An improved air washer permits the carburetor to deliver an absolutely clean mixture to the engine, thereby avoiding all risk of grit or dirt entering the cylinders.

The syphon-thermostat is an exclusive feature of the Case 9-18. This controls the circulation of the cooling system. It keeps the motor hot, thereby insuring proper combustion and raw fuel is prevented from passing the pistons and diluting the oil in the crank case.

Many other modern improvements not found elsewhere are regular equipment on this Case 9-18 tractor. We also make four larger sizes. Write today for illustrated literature. It is free.

J. I. CASE THRESHING MACHINE CO.
INC.

RACINE

Established 1842

WISC.





Edison Diamond Disc

*The Phonograph with
a Soul*

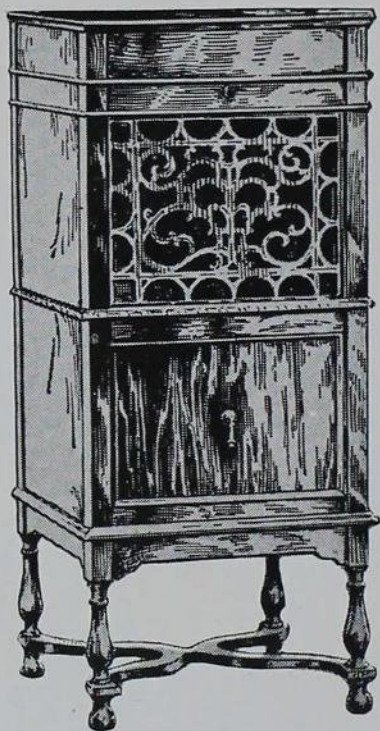

Prof. Summer, C. R. Quade and the Tribune man had a regular musical at the Quade studio the first of the week, and it was such an international affair that it was more than interesting. This is no advertisement, by any means, but written after being imbued with the wonderful things that come from the disc of the more wonderful Edison Re-created instruments. Some person had sent a circular letter to the Tribune man that told of Anna Case singing "The Star Spangled Banner" for the Edison people. It was to hear this selection that the reporter went to the Quade studio. Miss Case is well known in Ames from having appeared here a number of times and in the "Star Spangled Banner" she has fairly outdone any effort of the past. There is that feeling that comes with the music that Anna had thrown her whole soul into the music, and it is now passed up to the people just at the patriotic time. Every person who owns an Edison should have the record and they should play it every hour in the day for it will do them a lot of good. On the reverse side of the record is "My Country, 'Tis of Thee" as sung by Arthur Middleton, an Iowa boy who was raised in Indianola and who is now with the Metropolitan Opera Company of New York. This is another disc that people should hear and have. During the recital, the national airs of America, Belgium, Russia, England and France were played, and this brings the thought what a wonderful thing the phonograph has gotten to be when we can sit down or stand up and hear the national music of our allies. Some day if your patriotism is a little on the wane go down to the Quade studio and we are sure Mr. Quade will be just as glad to furnish the music that will quicken your heartbeat as he was when we were there. And there is just this about it: With Anna Case singing "The Star Spangled Banner" there were three old duffers who stood, heads uncovered. They represented three nations in breeding but one nation in feeling, and their one thought was that of "The Land of the Free and the Home of the Brave."—Ames Tribune.

The Quade Studio

C. R. QUADE
Artist Photographer

417 Main
Street





LINCOLN CANDY KITCHEN

CANDY, FRUIT,
ICE CREAM

*Refreshments
of All Kinds*

2512 Lincoln Way
Phone 1128

TOM & GEORGE

Keene: "Jones has a very fertile mind."

Keener: "Must have. Seems he can
always raise a little money."

Son: "Yes, dad, I'm a big gun up at
college."

Father: "Well, then, why don't I hear
better reports?"—*Widow.*



A CHILD OF DEAN CURTISS

We think it appropriate to
suggest the purchase of

LIBERTY BONDS
WAR
SAVINGS STAMPS
and
SMILEAGE BOOKS

instead of Commencement
as it has been in the past

Union National Bank

C. L. SIVERLY, President
S. A. KNAPP, Cashier

**"THE TWIN STAR is the place where you will find the Features
and the Crowd"**





FEEDERS, ATTENTION

Good Feeds, Minimum Cost, Satisfactory
Results---That's Your Problem,
Here's the Answer

PETERS' MOLASSES *and* ALFALFA FEEDS

They balance the Grain Ration and when fed
with your local available feeding stuffs produce
satisfactory results and reduce your feeding cost.

OUR NAME ON EVERY BAG
IS A GUARANTEE OF
QUALITY *and* UNIFORMITY

Send for Booklets, Samples, Prices

M. C. PETERS MILL CO.

SOUTH SIDE STATION
OMAHA NEBRASKA

QUALITY FEEDS
FOR LIVE STOCK AND POULTRY





CORPORAL OF THE GUARD

Officer (while examining applicant for Ft. Snelling): "Got any scars on you?"

Applicant: "No, but I got some cigarettes over there in my coat."—*Awgwan*.

Mandy: "Rastus, you all know dat yo' remind me of dem dere flying machines?"

Rastus: "No, Mandy, how's dat?"

Mandy: "Why, becays youse no good on earth."—*Sun Dial*.

*Stop at the TWIN STAR for the most liberal and
satisfying entertainment*

Now is the time to begin saving. Start an account with

The College Savings Bank

South Side of Campus, 2530 Lincoln Way

Capital \$25,000.00

4 per cent interest on Savings Accounts

Safety Deposit Boxes for Rent





The Essentials of Good Printing

It takes more than type, ink and paper to produce fine appearing magazines and books. Yet, these things are essential and we have them. In addition to these, however, it requires the skill which is born of close application and experience.

For many years our administrative as well as our mechanical departments have devoted their thought and energy towards producing printing and binding of a superior class, with the result that today we are in a position to supply the highest grade of product at reasonable prices.

Our company makes its chief aim the satisfaction of its customers and performs whatever it promises.

Your inquiries solicited.

The Economy Advertising Company

IOWA CITY, IOWA





H. D. BACKFIELD



NO PLACE FOR THIS EXCEPT
THE COMIC SECTION



ARED ROSE BETWEEN
TWO THORNS



TRI DELTS - CROCKS INCLUDED



ANOTHER OF PROF HASTINGS



MARK THORNBURG IN
DISGUISE





JAHN & OLLIER

ENGRAVING COMPANY

*Designers and Engravers
of Highest Quality*
ANNUALS



Makers of
Illustrations, Designs
Photographs
Half-tones, Line and
Ben Day Zinc Etchings
Three and Four Color
Process Plates -
Acid Blast Quality

Main Office and Plant CHICAGO *Atlanta - Davenport - Kansas City*
554 W. Adams Street *Milwaukee - South Bend - Toledo*



I S U LIBRARY



3 2792 010 627 689

Iowa State University Library

Ames, Iowa 50010

